

# **LOUISIANA TECH UNIVERSITY**

## **Some Basic Facts**

**2001-2005**

**Compiled by:**

**Lori Theis, Director  
Institutional Research**

**A Member of the University of Louisiana System**

# TABLE OF CONTENTS

<b>Section I</b>	
Organizational Chart.....	4
<b>Section II</b>	
Accreditation.....	6
<b>Section III</b>	
Degrees Conferred.....	9
<b>Section IV</b>	
Enrollment Information	
By Gender.....	14
By Classification.....	14
By Race.....	14
By Location.....	15
By Current Entry.....	15
By College.....	15
By Full-Time & Part-Time Status.....	15
By Declared Major.....	16
By Parish, Louisiana.....	20
By State .....	22
By Foreign Country.....	24
By Age Distribution.....	25
<b>Section V</b>	
First Time Freshmen	
By Gender.....	28
By Race.....	28
ACT Information.....	29
Feeder High Schools.....	30
<b>Section VI</b>	
Financial Information	
Student Credit Hour Production.....	33
Revenues, Education and General Expenditures.....	34
Operating Expenditures per FTE Student.....	34
<b>Section VII</b>	
Faculty Information	
By Gender, Race, % Doctoral.....	38
By Rank/College.....	38
Salary Data.....	39
Five Year Rank Distribution.....	39
Age Distribution.....	40
<b>Section VIII</b>	
Student Financial Assistance Summary.....	42
<b>Section IX</b>	
Library Information.....	44
<b>Section X</b>	
Full-Time Employees by Occupational Classification.....	46
<b>Section XI</b>	
Facilities Information.....	48

# **ORGANIZATIONAL CHART**

## **Section I**

**UNIVERSITY OF LOUISIANA SYSTEM  
BOARD OF SUPERVISORS**

PRESIDENT  
Dr. Daniel D. Reneau

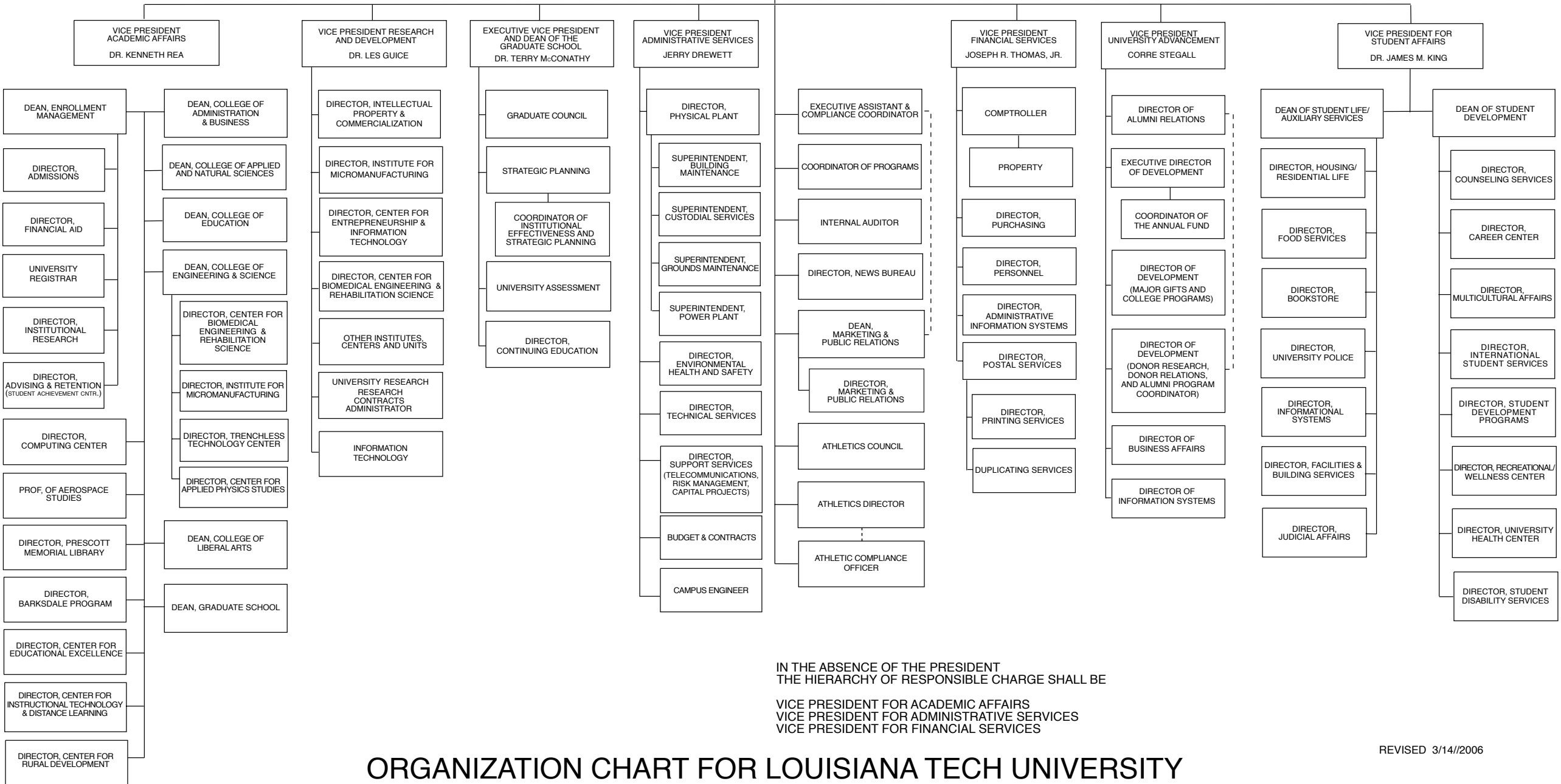

IN THE ABSENCE OF THE PRESIDENT  
THE HIERARCHY OF RESPONSIBLE CHARGE SHALL BE

VICE PRESIDENT FOR ACADEMIC AFFAIRS  
VICE PRESIDENT FOR ADMINISTRATIVE SERVICES  
VICE PRESIDENT FOR FINANCIAL SERVICES

**ORGANIZATION CHART FOR LOUISIANA TECH UNIVERSITY**  
MEMBER, UNIVERSITY OF LOUISIANA SYSTEM

REVISED 3/14//2006

# **ACCREDITATION**

## **Section II**

## **Accreditation**

Louisiana Tech University is accredited by the Commission on Colleges of the Southern Association of Colleges and Schools to award associate, baccalaureate, master's, and doctoral degrees.

Commission on Colleges of the Southern Association of Colleges and Schools  
1866 Southern Lane  
Decatur, Georgia 30033-4097  
Phone: (404) 679-4501

### **Member**

American Association of Colleges for Teacher Education  
American Association of Collegiate Registrars and Admissions Officers (AACRAO)  
American Association of State Colleges and Universities  
American Council on Education (ACE)  
Association for University Business and Economics Research  
Conference of Southern Graduate Schools  
Council on International Education Exchange  
Institute of International Education  
National Association of State Universities and Land-Grant Colleges  
National Association of Student Financial Aid Administrators (NASFAA)  
National Student Exchange  
Southeastern Universities Research Association, Inc.  
Southern Association of Collegiate Registrars and Admissions Officers (SACRAO)

### **Affiliation**

National Commission on Accrediting  
National Council of University Research Administrators

### **Accreditation in Specific Areas**

Accreditation Board of Engineering and Technology (ABET)  
American Chemical Society  
American Dietetics Association  
American Psychological Association  
AACSB International - The Association to Advance Collegiate Schools of Business  
Commission on Accreditation of Allied Health Education Programs in cooperation with the Council on Accreditation of the American Health Information Management Association  
Commission on Accreditation/Approval for Dietetics Education of the American Dietetic Association  
Computing Accreditation Commission (CAC of ABET)  
Council on Academic Accreditation in Audiology and Speech-Language Pathology (CAA) of the American Speech-Language-Hearing Association  
The Council for Accreditation of the American Association of Family and Consumer Sciences  
Council on Aviation Accreditation  
Engineering Accreditation Commission of ABET (engineering programs)  
Foundation for Interior Design Education Research (FIDER)  
International Association for Management Education (AACSB)  
National Academy of Early Childhood Programs Division of the National Association for Education of Young Children  
National Architectural Accrediting Board  
National Association of Schools of Art and Design (NASAD)  
National Association of Schools of Music (NASM)  
National Council for the Accreditation of Teacher Education  
National League of Nursing  
Society of American Foresters  
Technology Accreditation Commission of ABET (technology programs)

# **DEGREES CONFERRED**

## **Section III**

### Degrees Conferred by level

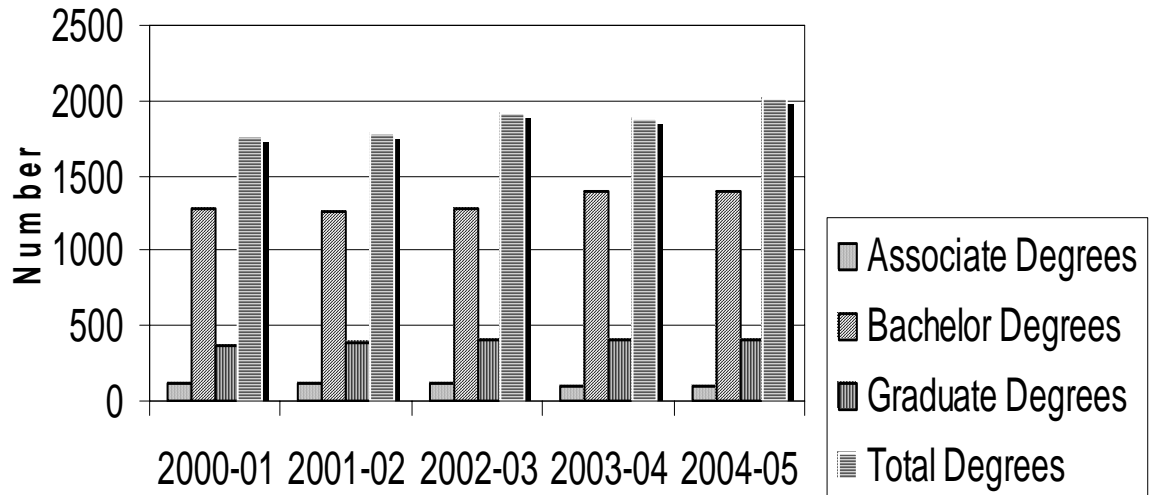



## **DEGREES CONFERRED BY COLLEGE, 2000-2005**

<b><u>Administration &amp; Business</u></b>	<b><u>2000-01</u></b>	<b><u>2001-02</u></b>	<b><u>2002-03</u></b>	<b><u>2003-04</u></b>	<b><u>2004-05</u></b>
Associate of Science	5	6	2	0	0
Bachelor of Science	256	277	302	305	302
Master of Business Administration	42	35	34	43	30
Master of Professional Accountancy	7	10	5	14	10
Doctor of Business Administration	<u>9</u>	<u>7</u>	<u>10</u>	<u>8</u>	<u>1</u>
TOTAL	319	335	353	370	343
<b><u>Applied &amp; Natural Sciences</u></b>					
Associate of Science	70	70	65	69	72
Bachelor of Arts	16	12	11	13	18
Bachelor of Science	204	195	199	224	214
Master of Science	<u>19</u>	<u>27</u>	<u>22</u>	<u>16</u>	<u>24</u>
TOTAL	309	304	297	322	328
<b><u>Education</u></b>					
Bachelor of Arts	53	54	41	73	59
Bachelor of Science	129	121	116	90	116
Master of Arts	55	53	56	52	55
Master of Science	40	46	37	27	42
Master of Education	21	17	26	27	43
Doctor of Education	3	4	10	3	8
Doctor of Philosophy	<u>3</u>	<u>2</u>	<u>5</u>	<u>7</u>	<u>3</u>
TOTAL	304	297	291	279	326
<b><u>Engineering &amp; Science</u></b>					
Bachelor of Science	204	213	241	238	233
Master of Science	41	51	74	81	162
Doctor of Engineering	1	2	0	0	0
Doctor of Philosophy	<u>12</u>	<u>6</u>	<u>11</u>	<u>15</u>	<u>22</u>
TOTAL	258	272	326	334	417
<b><u>Liberal Arts</u></b>					
Associate of General Studies	3	4	1	2	2
Bachelor of Architecture	18	30	22	19	19
Bachelor of Arts	148	141	167	161	155
Bachelor of Fine Arts	37	46	63	62	69
Bachelor of Interior Design	13	7	14	25	10
Bachelor of General Studies	55	45	48	39	34
Bachelor of Music	0	0	5	2	1
Bachelor of Science	36	27	59	60	57
Master of Arts	36	36	27	31	37
Master of Fine Arts	<u>5</u>	<u>5</u>	<u>1</u>	<u>5</u>	<u>4</u>
TOTAL	351	341	407	406	388
<b><u>Barksdale</u></b>					
Associate of General Studies	32	34	30	23	26
Bachelor of General Studies	98	104	113	79	97
Master of Arts	81	95	91	65	74
Master of Business Administration	6	10	7	5	9
Education Specialist	<u>1</u>	<u>0</u>	<u>0</u>	<u>0</u>	<u>0</u>
TOTAL	218	243	241	172	206
<b>GRAND TOTAL</b>	<b>1759</b>	<b>1792</b>	<b>1915</b>	<b>1883</b>	<b>2008</b>

# **ENROLLMENT INFORMATION**

## **Section IV**

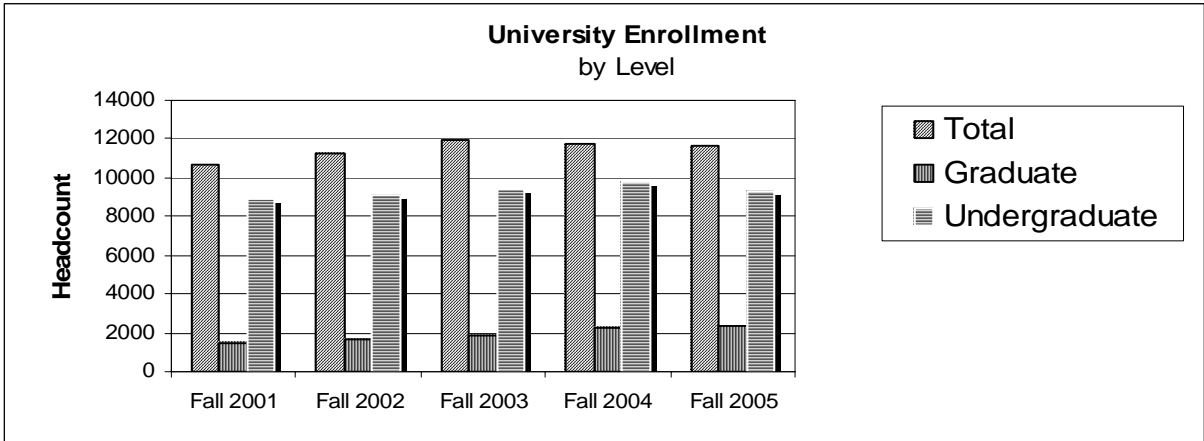
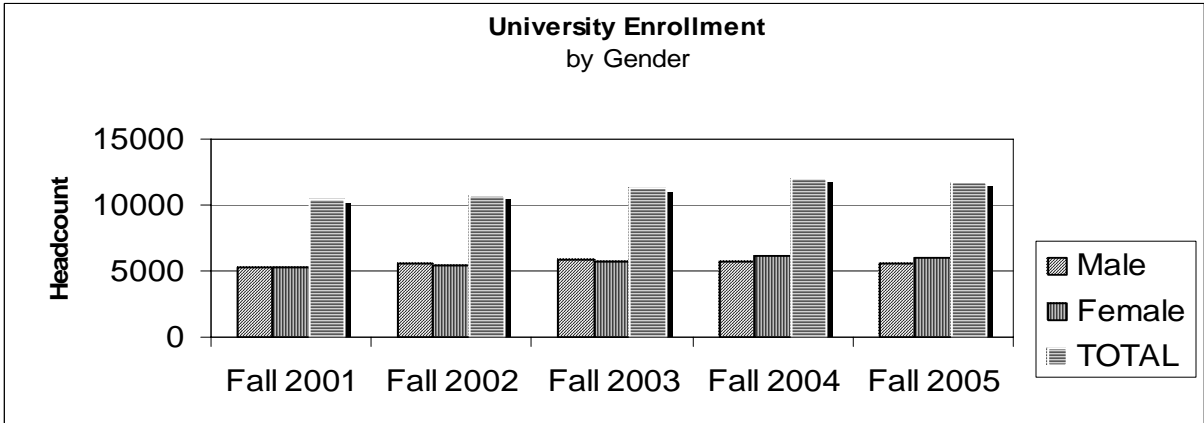

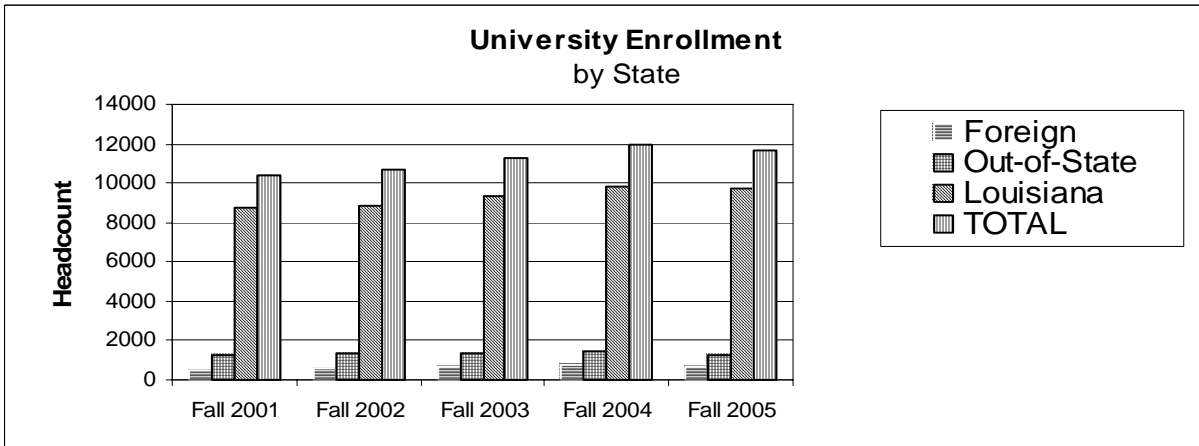
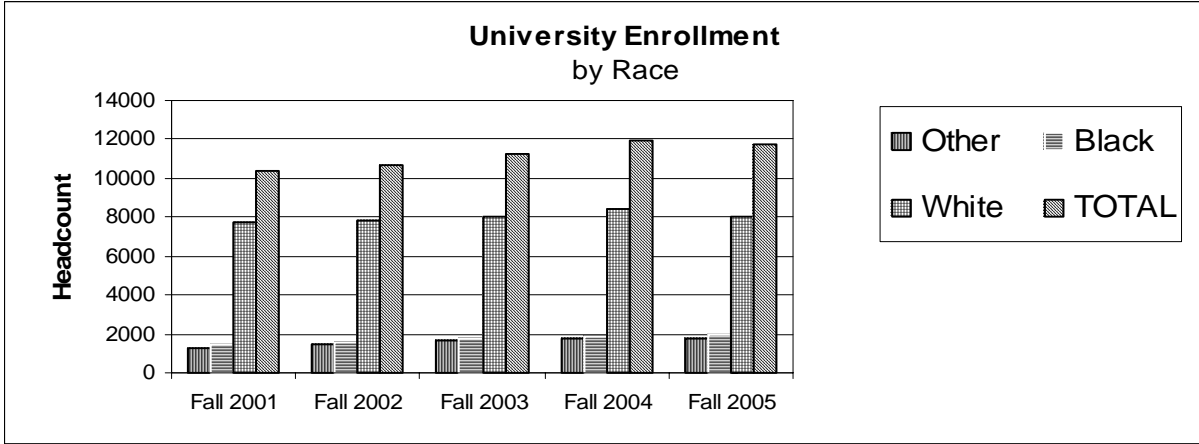

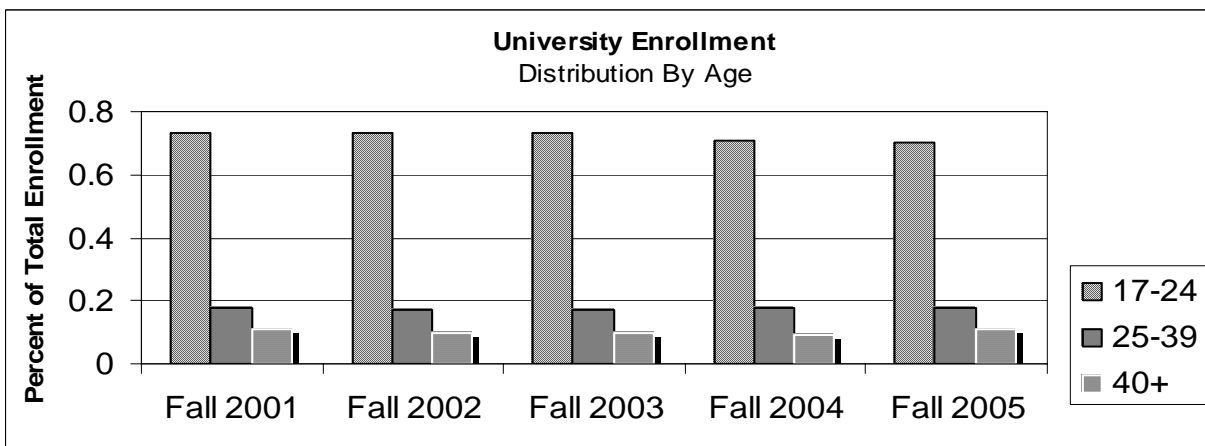
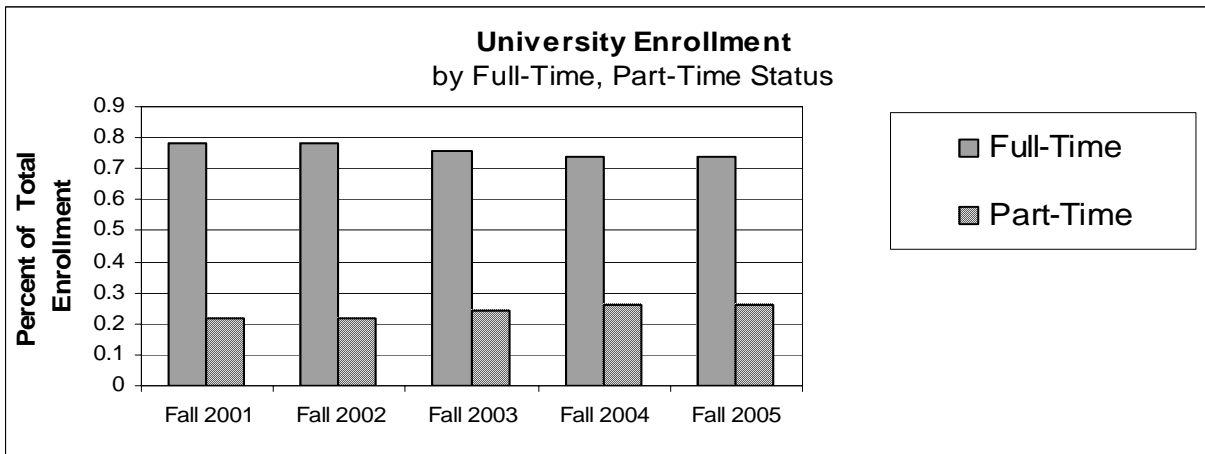

**HEADCOUNT ENROLLMENT**  
**FALL 2001 - Fall 2005**

**Enrollment by Gender**

	<u>Fall 2001</u>	<u>Fall 2002</u>	<u>Fall 2003</u>	<u>Fall 2004</u>	<u>Fall 2005</u>
Male	5332	5537	5845	5666	5630
Female	<u>5376</u>	<u>5743</u>	<u>6130</u>	<u>6044</u>	<u>5981</u>
TOTAL	10708	11280	11975	11710	11611

**Enrollment by Classification**

	<u>Fall 2001</u>	<u>Fall 2002</u>	<u>Fall 2003</u>	<u>Fall 2004</u>	<u>Fall 2005</u>
Freshman	3109	3235	3393	3049	2929
Sophomore	1762	1746	1830	1833	1755
Junior	1529	1524	1581	1594	1600
Senior	2026	2158	2174	2180	2141
Masters	1447	1653	1997	2144	2083
Doctorate	193	235	230	235	239
*Other	<u>642</u>	<u>729</u>	<u>770</u>	<u>675</u>	<u>864</u>
TOTAL	10708	11280	11975	11710	11611

\*Post Baccalaureate & high school concurrent enrollment

**Enrollment by Race**

	<u>Fall 2001</u>	<u>Fall 2002</u>	<u>Fall 2003</u>	<u>Fall 2004</u>	<u>Fall 2005</u>
White	7841	8076	8424	7987	7965
Indian	69	69	75	67	65
Black	1573	1749	1890	1933	1930
Asian/Pac. Islander	83	69	85	79	83
Hispanic	142	158	139	140	302
*Foreign	454	538	714	733	651
Unknown	<u>546</u>	<u>621</u>	<u>648</u>	<u>771</u>	<u>615</u>
TOTAL	10708	11280	11975	11710	11611

\*Non-Resident Aliens

## HEADCOUNT ENROLLMENT (Continued)

FALL 2001 - Fall 2005

### Enrollment by Location

	<u>Fall 2001</u>	<u>Fall 2002</u>	<u>Fall 2003</u>	<u>Fall 2004</u>	<u>Fall 2005</u>
Main Campus	9032	9421	9887	9615	9468
Barksdale Campus	1117	1083	1174	1093	1076
Prof. Practice	61	52	51	40	45
Extension	<u>498</u>	<u>724</u>	<u>863</u>	<u>962</u>	<u>1022</u>
TOTAL UNIVERSITY	10708	11280	11975	11710	11611

### Enrollment by Current Entry

	<u>Fall 2001</u>	<u>Fall 2002</u>	<u>Fall 2003</u>	<u>Fall 2004</u>	<u>Fall 2005</u>
1st Time Freshmen	1929	2074	2121	1914	*1829
Readmission	420	457	520	420	398
Transfer	524	556	526	495	520
Visiting Student	157	174	171	160	280
New Grad. Student	730	1037	1182	1151	1206
Concurrent Enrollment	3	16	31	2	60
Continuing Student	<u>6945</u>	<u>6966</u>	<u>7424</u>	<u>7568</u>	<u>7318</u>
TOTAL	10708	11280	11975	11710	11611

\* Includes 32 Katrina First-Time Freshmen

### Enrollment by College

	<u>Fall 2001</u>	<u>Fall 2002</u>	<u>Fall 2003</u>	<u>Fall 2004</u>	<u>Fall 2005</u>
Adm. & Business	1520	1534	1550	1471	1386
Appl. & Natural Sci.	1511	1615	1884	1820	1785
Basic & Career Studies	1233	1252	844	745	858
Education	2234	2405	2787	2912	2837
Engineering & Science	1859	2014	2239	2233	2138
Liberal Arts	<u>2351</u>	<u>2460</u>	<u>2671</u>	<u>2529</u>	<u>2607</u>
TOTAL UNIVERSITY	10708	11280	11975	11710	11611

### Enrollment by Full-Time and Part-Time Status

	<u>Fall 2001</u>		<u>Fall 2002</u>		<u>Fall 2003</u>		<u>Fall 2004</u>		<u>Fall 2005</u>	
	UG	Grad	UG	Grad	UG	Grad	UG	Grad	UG	Grad
Full-Time	7504	855	7812	932	7945	1146	7553	1107	7620	989
Part-Time	<u>1564</u>	<u>785</u>	<u>1580</u>	<u>956</u>	<u>1803</u>	<u>1081</u>	<u>1778</u>	<u>1272</u>	<u>1669</u>	<u>1333</u>
	9068	1640	9392	1888	9748	2227	9331	2379	9289	2322

## DECLARED MAJORS

Fall 2001 -- Fall 2005

### Enrollment By Majors Within Degree Programs (Barksdale Program Shown Separately)

	<u>Fall 2001</u>	<u>Fall 2002</u>	<u>Fall 2003</u>	<u>Fall 2004</u>	<u>Fall 2005</u>
<b><u>Administration &amp; Business</u></b>					
BS-Accounting	126	136	146	148	152
BS-Bus. Admin.	105	113	107	82	70
BS-Bus. Analy (del program)	1	0	0	0	0
BS-Business Economics	7	9	8	10	13
BS-Comp Info Systems	414	355	290	200	163
BS-Finance	75	84	102	103	94
BS-Mgt.-Bus. Mgt. & Entre.	135	148	125	182	191
BS-Mgt.-Human Res. Mgt.	25	32	21	28	36
BS-Mgt.-Prod. Op. Mgt.(del prog)	11	7	3	0	0
BS-Marketing	164	151	171	191	158
Bus. Basic; Post Bacc; Undecided (non-degree)	286	345	352	346	321
Developmental Adm. & Bus. (non-degree)	0	0	109	75	58
AS-Business Techn - 2 yr.	7	0	0	0	0
MPA-Accounting	11	16	17	18	14
MBA-Business Admin.	75	74	60	51	62
DBA-Business Admin.	38	36	24	26	30
Grad-Unclassf.; Transient; LLL (non-degree)	5	1	0	3	12
<b><u>Applied &amp; Natural Sciences</u></b>					
BS-Agri Business	30	42	37	36	42
BS-Animal Science	106	93	102	109	109
BS-Biology	394	386	445	468	395
BS-Environmental Science	36	37	35	30	22
BS-Fam., Inf., & ECE (del prog)	147	135	31	14	3
BS-Family & Child Studies			105	118	133
BS-Family & Consumer Sci. Educ.				4	4
BS-Forestry	116	107	80	72	67
BS-Geographic Info. Science					1
BS-Geology (del prog)					7
BS-Health Info. Administration	51	58	91	77	102
BS-Medical Technology	106	93	105	95	98
BA-Merch & Consumer Studies	55	51	55	61	68
BS-Nutrition & Dietetics	57	53	55	68	76
Nursing (Pre-Nursing-non-degree)	136	175	241	254	229



<b>(Declared Majors Continued)</b>	<b><u>Fall 2001</u></b>	<b><u>Fall 2002</u></b>	<b><u>Fall 2003</u></b>	<b><u>Fall 2004</u></b>	<b><u>Fall 2005</u></b>
BS-Plant Science (del prog)	29	29	22	14	8
BS-Wildlife Conservation	44	46	51	33	35
Developmental A&NS (non-deg)			85	63	72
Post Bacc; Undecided (non-degree)	2	3	2	5	2
AS-Health Info. Technology	11	15	16	21	21
AS-Nursing	89	125	158	120	101
MS-Biology	29	24	33	37	45
MS-Family & Consumer Sci.	16	20	17	18	18
MS-Health Info. Management					20
MS-Nanotechnology					5
MS-Nutrition & Dietetics	37	34	24	33	39
Grad-Uncl; M+30; Grad. Ext; LLL	20	89	94	70	63
<b><u>Education</u></b>					
BS-Agriculture Education	0	0	15	21	21
Alt. Lower/Upper Elem. Cert. (non-degree)	12	8	34	32	39
Alt. Sec. Educ. Certification (non-degree)	13	21	33	34	50
Alt. Spec. Educ. Certification (non-degree)					1
BA-Art Education	8	6	16	11	11
BS-Biology Education	0	0	8	16	14
BS-Business Education	0	0	6	5	6
BS-Chemistry Education	0	0	2	2	6
BS-Early/Elem. Educ. (PK3)	0	0	42	88	102
BS-Earth Science Education	0	0	2	2	1
BS-Educational Services	0	0	1	2	0
BA-Elem Educ (1-8) (del prog)	288	276	28	0	6
BA-Elementary Education (1-6)			239	226	204
BS-Elementary-Early Childhood Education (del. program)	0	4	0	0	0
BS-Elementary-Spec. Education	0	0	4	14	19
BS-English Education	0	0	39	42	40
BA-French Education	2	3	0	1	2
BS-Health & P. E.	109	98	135	109	75
BS-Health & P. E.-Fitness Well.	130	115	1	0	0
Health & P.E. - Fit Program (non-degree)	0	42	75	30	36
Health & P. E. Sr. Citizen (non-degree)	275	293	268	230	225
BS-Kinesiology & Health Prom.			136	152	164
BS-Mathematics Education	0	0	35	43	33
BS-Middle Math/Science 4-8	0	0	4	4	2

<b>(Declared Majors Continued)</b>	<b><u>Fall 2001</u></b>	<b><u>Fall 2002</u></b>	<b><u>Fall 2003</u></b>	<b><u>Fall 2004</u></b>	<b><u>Fall 2005</u></b>
BA-Music Education (del prog)	24	21	25	33	28
BA-Music Education - Instrum.					1
BA-Music Education - Vocal					2
BS-Physics Education	0	0	4	3	3
BA-Psychology	207	210	218	231	236
BS-Secondary Education	160	165	11	0	0
BS-Social Studies Education	0	0	31	39	44
BA-Special Educ-Preschool Han.	0	0	0	0	0
BA-Special Educ-M/M Elem.	4	1	3	4	5
BA-Special Educ-M/M Second.	0	1	0	1	0
BA-Special Educ-Sev/Profound	0	0	0	0	0
BA-Speech Education	3	0	1	2	2
BA-Speech, Lang, Hrg. Therapy	5	11	14	19	2
Developmental Educ. (non-deg.)			69	55	60
Post Bacc; Unclassf; Undecided; LLL; (non-degree)	12	17	8	15	13
EdD-Curriculum & Instruction	17	25	20	26	22
EdD-Educational Leadership	35	25	25	26	25
MA-Counseling & Guidance	63	60	67	64	59
MS-Curriculum & Instruction	77	68	87	85	131
MEd-Education (5th Year Prog.)	71	77	96	18	12
MA-Educational Psychology	6	7	9	11	5
MS-Health & Exercise Science				12	12
MS-Health & P. E. (del prog)	23	16	11	4	3
MS-Industrial/Org. Psychology	57	52	54	46	43
MAT-Early Childhood Educ.				5	4
MAT-Elementary Educ.				17	9
MAT-Middle Grades Math					1
MAT-Multiple Levels K-12					4
MAT-Secondary Educ.				45	43
MAT-Special Educ.				16	18
PhD-Counseling Psychology	32	33	31	29	30
Grad. Uncl; M+30; LLL (non-deg)	405	583	701	847	791
<b><u>Engineering &amp; Science</u></b>					
BS-Biomedical Engr.	134	155	153	169	168
BS-Chemical Engr.	164	147	131	110	112
BS-Chemistry	36	29	26	25	29
BS-Civil Engr.	170	169	180	156	177
BS-Computer Science	178	207	169	161	128
BS-Const. Engr. Technology	68	67	89	91	91
BS-Electrical Engr.	213	245	235	245	235
BS-Electrical Engr. Technology	64	71	79	100	107
BS-Geology (part of ANS)	20	14	13	12	0
BS-Industrial Engr.	48	47	51	56	45

<b>(Declared Majors Continued)</b>	<b><u>Fall 2001</u></b>	<b><u>Fall 2002</u></b>	<b><u>Fall 2003</u></b>	<b><u>Fall 2004</u></b>	<b><u>Fall 2005</u></b>
BS-Mathematics	18	20	24	20	23
BS-Mechanical Engr.	300	332	384	407	401
BS-Nanosystems Engr.					8
BS-Physics	18	18	17	20	27
Basic; Post Bacc (non-degree)	112	122	95	69	81
Developmental E&S (non-degree)	0	0	33	43	37
Doctor of Engineering	1	1	1	1	1
MS-Chemistry	4	5	9	3	1
MS-Computer Science	74	72	92	84	54
MS-Engineering	129	144	306	290	237
MS-Engineering Mgt.	6	9	8	7	6
MS-Mathematics	3	4	3	7	4
MS-Microsystems Engr.	0	1	0	14	12
MS-Molecular Science & Nanotechnology				10	12
MS-Physics	3	4	5	5	3
PhD-Biomedical	14	19	27	28	27
PhD-Comp. Anal. & Modeling	20	28	37	37	36
PhD-Engineering	41	67	65	63	65
Grad. Unclassf; LLL (non-degree)	21	17	7	0	11
<b><u>Liberal Arts</u></b>					
BS-Architectural Studies	0	0	0	0	42
BAR-Architecture (del prog)	228	198	175	182	147
BFA-Art-Graphic Design (del prog)	222	237	225	228	2
BFA-Art-Photography	56	60	57	58	64
BFA-Art-Studio	34	46	44	48	60
BFA-Communication Design	0	0	0	0	214
BA-English	67	71	75	76	78
BA-French	2	3	4	9	12
BFS-General Studies	138	121	141	87	74
BA-Geography	6	9	8	8	8
BA-History	55	60	63	66	81
BID-Interior Design	69	80	83	52	52
BA-Journalism	70	81	81	82	80
BA-Music	16	15	19	15	17
BM-Music Performance	10	11	5	17	17
BA-Political Science	104	118	135	92	102
Pre-Architecture (non-degree)	0	7	48	43	26
Pre-Interior Design (non-degree)	0	0	10	10	7
BA-Pre-Prof. Spch, Lang, Path.	43	42	52	48	60
BS-Professional Aviation	230	235	180	166	158
BS-(Prof)Aviation Management	13	29	40	60	53
BA-Sociology	113	134	138	165	193
BA-Spanish	9	12	6	14	20
BA-Speech	70	78	83	77	94

(Declared Majors Continued)	<u>Fall 2001</u>	<u>Fall 2002</u>	<u>Fall 2003</u>	<u>Fall 2004</u>	<u>Fall 2005</u>
Developmental Lib. Arts (non-deg.)	0	0	92	72	69
Post Bacc/Spec.; Undecided (non-degree)	5	3	3	3	9
AGS-General Studies	5	3	3	5	2
MFA-Art	11	21	16	18	18
MA-English	14	21	16	23	19
MA-History	20	22	25	31	24
MA-Speech	6	6	11	12	11
MA-Spch. Pathology & Audiol.	22	23	35	29	30
AuD-Audiology	0	0	0	4	13
Graduate Uncl.; LLL (non-degree)	3	1	0	1	33
<b><u>Basic &amp; Career Studies</u></b>					
Basic (non-degree)	569	574	548	492	460
Dev. Adm. & Business (non-deg.)	91	86	0	0	0
Dev. Appl. & Nat. Sci. (non-deg.)	120	98	0	0	0
Dev. Basic (non-degree)	90	122	118	85	65
Dev. Education (non-degree)	59	63	0	0	0
Dev. Eng. & Science (non-deg.)	58	31	0	0	0
Dev. Liberal Arts (non-degree)	90	81	0	0	0
ICP (non-degree)	35	27	22	34	25
Visiting Student (non-degree)	116	152	124	132	248
High School Student	5	18	32	2	60
<b><u>Barksdale</u></b>					
AGS-General Studies	46	26	33	144	108
BGS-General Studies	664	687	765	584	610
MBA-Business Administration	35	27	15	8	12
MA-Counseling & Guidance	114	99	124	135	126
MA-Ind./Org. Psychology	<u>82</u>	<u>68</u>	<u>55</u>	<u>60</u>	<u>46</u>
	10708	11280	11975	11710	11611

## LOUISIANA ENROLLMENT BY PARISH

FALL 2001 - FALL 2005

	<u>2001</u>			<u>2002</u>			<u>2003</u>			<u>2004</u>			<u>2005</u>		
	<u>UG</u>	<u>G</u>	<u>TOT</u>	<u>UG</u>	<u>G</u>	<u>TOT</u>	<u>UG</u>	<u>G</u>	<u>TOT</u>	<u>UG</u>	<u>G</u>	<u>TOT</u>	<u>UG</u>	<u>G</u>	<u>TOT</u>
Acadia	17	4	21	20	3	23	18	0	18	14	2	16	10	8	18
Allen	13	0	13	17	4	21	23	6	29	19	6	25	17	3	20
Ascension	27	7	34	35	2	37	36	2	38	33	1	34	40	5	45
Assumption	10	3	13	12	2	14	17	0	17	13	0	13	8	3	11
Avoyelles	23	2	25	21	4	25	20	2	22	19	9	28	18	12	30
Beauregard	58	5	63	65	0	65	66	8	74	63	1	64	69	5	74
Bienville	134	28	162	145	30	175	133	21	154	129	24	153	130	20	150
Bossier	719	150	869	736	126	862	797	175	972	886	195	1081	938	155	1093
Caddo	1115	206	1321	1143	248	1391	1155	283	1438	1138	348	1486	1140	342	1482
Calcasieu	103	26	129	102	17	119	107	18	125	98	32	130	97	24	121
Caldwell	29	7	36	36	6	42	42	10	52	34	7	41	38	5	43
Cameron	2	1	3	0	1	1	0	0	0	1	0	1	2	0	2
Catahoula	36	4	40	41	4	45	35	5	40	36	12	48	24	11	35
Claiborne	172	31	203	176	33	209	165	30	195	150	27	177	156	37	193
Concordia	70	3	73	74	4	78	67	8	75	67	13	80	59	18	77
De Soto	56	12	68	64	9	73	69	7	76	82	11	93	65	17	82
East Baton Rouge	281	22	303	285	27	312	298	20	318	295	10	305	281	32	313
East Carroll	17	2	19	14	1	15	18	22	40	18	5	23	15	19	34
East Feliciana	13	2	15	10	2	12	10	1	11	9	2	11	6	3	9
Evangeline	15	1	16	10	5	15	6	3	9	6	4	10	10	5	15
Franklin	75	4	79	69	6	75	53	7	60	68	12	80	62	21	83
Grant	30	2	32	39	1	40	49	3	52	50	6	56	41	5	46
Iberia	18	0	18	16	1	17	17	2	19	10	1	11	6	3	9
Iberville	7	2	9	12	3	15	10	1	11	8	0	8	9	2	11
Jackson	200	42	242	203	38	241	225	36	261	192	31	223	193	28	221
Jefferson	165	7	172	149	14	163	140	8	148	136	14	150	180	25	205
Jefferson Davis	14	1	15	12	0	12	16	3	19	20	2	22	16	2	18
La Salle	45	10	55	45	7	52	31	4	35	46	7	53	24	2	26
Lafayette	49	10	59	53	9	62	53	8	61	53	8	61	44	10	54
Lafourche	40	2	42	33	2	35	54	10	64	28	7	35	45	13	58
Lincoln	1204	190	1394	1203	214	1417	1258	186	1444	1179	217	1396	1280	227	1507
Livingston	34	4	38	32	6	38	32	7	39	39	4	43	45	3	48

**LOUISIANA ENROLLMENT BY PARISH (Continued)**

	<u>2001</u>			<u>2002</u>			<u>2003</u>			<u>2004</u>			<u>2005</u>		
	<u>UG</u>	<u>G</u>	<u>TOT</u>	<u>UG</u>	<u>G</u>	<u>TOT</u>	<u>UG</u>	<u>G</u>	<u>TOT</u>	<u>UG</u>	<u>G</u>	<u>TOT</u>	<u>UG</u>	<u>G</u>	<u>TOT</u>
Madison	40	12	52	44	6	50	43	19	62	37	11	48	34	16	50
Morehouse	153	5	158	154	24	178	159	17	176	126	26	152	111	11	122
Natchitoches	59	8	67	52	6	58	61	8	69	45	9	54	47	14	61
Orleans	135	16	151	134	13	147	136	30	166	136	13	149	159	16	175
Ouachita	782	101	883	889	203	1092	956	186	1142	890	273	1163	810	235	1045
Plaquemines	36	2	38	56	5	61	42	1	43	36	1	37	35	3	38
Pointe Coupee	11	1	12	15	0	15	13	0	13	8	2	10	6	0	6
Rapides	361	19	380	374	18	392	394	35	429	381	34	415	372	55	427
Red River	18	4	22	25	15	40	25	5	30	22	13	35	23	12	35
Richland	65	7	72	73	18	91	78	36	114	63	11	74	66	19	85
Sabine	19	8	27	18	2	20	25	3	28	23	8	31	22	6	28
St. Bernard	18	1	19	14	1	15	15	1	16	9	2	11	14	2	16
St. Charles	42	2	44	46	8	54	42	6	48	42	4	46	52	8	60
St. Helena	2	3	5	2	0	2	1	0	1	3	0	3	4	1	5
St. James	9	0	9	12	0	12	18	0	18	15	0	15	13	1	14
St. John/Baptist	26	0	26	24	0	24	27	5	32	22	4	26	24	4	28
St. Landry	22	2	24	22	3	25	13	3	16	11	3	14	24	9	33
St. Martin	5	4	9	5	0	5	7	15	22	5	3	8	6	6	12
St. Mary	21	3	24	19	6	25	14	1	15	13	2	15	15	13	28
St. Tammany	192	4	196	219	5	224	207	3	210	211	8	219	203	18	221
Tangipahoa	34	2	36	35	3	38	45	4	49	49	1	50	48	4	52
Tensas	14	0	14	22	1	23	31	2	33	25	16	41	19	12	31
Terrebonne	49	5	54	38	8	46	41	2	43	48	0	48	57	5	62
Union	246	26	272	278	50	328	267	52	319	259	46	305	235	29	264
Vermillion	7	3	10	6	3	9	10	2	12	7	0	7	9	4	13
Vernon	63	4	67	67	1	68	62	6	68	57	5	62	48	4	52
Washington	40	0	40	39	15	54	35	5	40	30	6	36	28	6	34
Webster	289	78	367	282	90	372	305	141	446	311	112	423	284	90	374
W. Baton Rouge	7	1	8	9	0	9	8	0	8	11	0	11	10	3	13
West Carroll	52	9	61	55	23	78	68	11	79	71	5	76	62	9	71
West Feliciano	8	0	8	8	1	9	15	1	16	15	1	16	17	1	18
Winn	<u>100</u>	<u>35</u>	<u>135</u>	<u>87</u>	<u>15</u>	<u>102</u>	<u>97</u>	<u>5</u>	<u>102</u>	<u>86</u>	<u>34</u>	<u>120</u>	<u>81</u>	<u>17</u>	<u>98</u>
<b>TOTAL</b>	<b>7716</b>	<b>1155</b>	<b>8871</b>	<b>7995</b>	<b>1372</b>	<b>9367</b>	<b>8280</b>	<b>1501</b>	<b>9781</b>	<b>8006</b>	<b>1671</b>	<b>9677</b>	<b>8006</b>	<b>1698</b>	<b>9704</b>

**ENROLLMENT BY STATE OF RESIDENCE**  
**FALL 2001 - FALL 2005**

	<u>2001</u>			<u>2002</u>			<u>2003</u>			<u>2004</u>			<u>2005</u>		
	<u>UG</u>	<u>G</u>	<u>TOT</u>	<u>UG</u>	<u>G</u>	<u>TOT</u>	<u>UG</u>	<u>G</u>	<u>TOT</u>	<u>UG</u>	<u>G</u>	<u>TOT</u>	<u>UG</u>	<u>G</u>	<u>TOT</u>
Alabama	24	5	29	25	3	28	25	6	31	14	4	18	12	10	22
Alaska	4	3	7	5	0	5	5	0	5	2	0	2	0	0	0
Arizona	9	2	11	2	0	2	2	0	2	6	1	7	6	2	8
Arkansas	300	47	347	291	43	334	291	54	345	278	47	325	258	43	301
California	43	9	52	56	4	60	52	4	56	43	3	46	30	4	34
Colorado	8	0	8	8	0	8	9	1	10	8	1	9	8	1	9
Conneticut	3	0	3	4	1	5	8	1	9	6	0	6	0	0	0
Delaware	0	0	0	1	0	1	0	0	0	0	0	0	0	0	0
Florida	35	8	43	27	4	31	25	5	30	21	3	24	34	4	38
Georgia	30	3	33	30	4	34	20	3	23	23	3	26	20	2	22
Hawaii	1	0	1	1	0	1	0	0	0	0	0	0	0	0	0
Idaho	0	0	0	0	0	0	2	0	2	2	1	3	2	0	2
Illinois	28	2	30	17	2	19	20	1	21	14	4	18	15	3	18
Indiana	11	1	12	10	1	11	14	0	14	8	0	8	5	0	5
Iowa	2	0	2	1	1	2	4	1	5	3	0	3	1	0	1
Kansas	13	0	13	15	1	16	22	2	24	10	3	13	9	1	10
Kentucky	4	1	5	11	0	11	13	0	13	6	0	6	4	1	5
Louisiana	7716	1155	8871	7995	1372	9367	8280	1501	9781	8005	1672	9677	8006	1698	9704
Maine	2	1	3	2	1	3	1	1	2	1	1	2	2	1	3
Maryland	11	1	12	9	0	9	10	1	11	9	0	9	7	0	7
Massachusettes	5	1	6	6	1	7	6	1	7	3	0	3	4	0	4
Michigan	7	5	12	10	3	13	12	2	14	16	1	17	10	3	13
Minnesota	3	0	3	4	0	4	5	0	5	5	0	5	2	1	3
Mississippi	84	19	103	89	16	105	88	25	113	70	10	80	66	22	88
Missouri	17	2	19	18	1	19	15	2	17	15	2	17	9	1	10
Montana	4	0	4	5	0	5	1	1	2	1	1	2	4	1	5
Nebraska	2	1	3	5	1	6	8	0	8	2	0	2	3	0	3
Nevada	3	0	3	0	0	0	3	0	3	1	0	1	3	0	3
New Hampshire	1	0	1	1	0	1	3	0	3	3	0	3	5	0	5
New Jersey	12	2	14	7	2	9	6	1	7	7	0	7	9	0	9
New Mexico	6	1	7	4	1	5	6	1	7	1	1	2	3	1	4
New York	28	1	29	24	0	24	24	4	28	15	4	19	15	5	20

**ENROLLMENT BY STATE OF RESIDENCE (continued)**

	<u>2001</u>			<u>2002</u>			<u>2003</u>			<u>2004</u>			<u>2005</u>		
	<u>UG</u>	<u>G</u>	<u>TOT</u>	<u>UG</u>	<u>G</u>	<u>TOT</u>	<u>UG</u>	<u>G</u>	<u>TOT</u>	<u>UG</u>	<u>G</u>	<u>TOT</u>	<u>UG</u>	<u>G</u>	<u>TOT</u>
North Carolina	11	2	13	12	0	12	17	1	18	12	2	14	11	1	12
North Dakota	3	0	3	1	1	2	2	1	3	1	1	2	2	1	3
Ohio	16	3	19	16	3	19	20	5	25	12	2	14	8	3	11
Oklahoma	28	6	34	16	2	18	20	2	22	17	4	21	9	5	14
Oregon	3	0	3	2	2	4	4	2	6	4	1	5	2	2	4
Pennsylvania	19	3	22	20	1	21	13	0	13	17	0	17	12	2	14
Rhode Island	1	0	1	2	0	2	1	0	1	1	0	1	2	0	2
South Carolina	9	1	10	9	1	10	13	3	16	12	7	19	8	7	15
South Dakota	2	1	3	2	1	3	2	0	2	3	0	3	3	0	3
Tennessee	13	2	15	20	4	24	26	4	30	21	2	23	15	3	18
Texas	335	23	358	381	26	407	427	27	454	404	35	439	413	29	442
Utah	6	0	6	6	1	7	4	1	5	4	1	5	2	1	3
Vermont	1	1	2	0	1	1	2	0	2	1	0	1	1	0	1
Virginia	18	1	19	14	4	18	16	3	19	10	1	11	13	2	15
Washington	8	3	11	9	2	11	15	2	17	7	1	8	7	1	8
West Virginia	2	0	2	2	0	2	1	0	1	1	0	1	3	0	3
Wisconsin	6	1	7	7	1	8	9	0	9	6	1	7	2	2	4
Wyoming	1	1	2	2	1	3	3	1	4	3	0	3	1	2	3
Dist. of Columbia	<u>3</u>	<u>1</u>	<u>4</u>	<u>2</u>	<u>0</u>	<u>2</u>	<u>2</u>	<u>0</u>	<u>2</u>	<u>2</u>	<u>0</u>	<u>2</u>	<u>0</u>	<u>0</u>	<u>0</u>
	<b>8901</b>	<b>1319</b>	<b>10220</b>	<b>9206</b>	<b>1513</b>	<b>10719</b>	<b>9577</b>	<b>1670</b>	<b>11247</b>	<b>9136</b>	<b>1820</b>	<b>10956</b>	<b>9066</b>	<b>1865</b>	<b>10931</b>



## ENROLLMENT BY FOREIGN COUNTRY

FALL 2001 - FALL 2005

	<u>2001</u>			<u>2002</u>			<u>2003</u>			<u>2004</u>			<u>2005</u>		
	<u>UG</u>	<u>G</u>	<u>TOT</u>	<u>UG</u>	<u>G</u>	<u>TOT</u>	<u>UG</u>	<u>G</u>	<u>TOT</u>	<u>UG</u>	<u>G</u>	<u>TOT</u>	<u>UG</u>	<u>G</u>	<u>TOT</u>
Bahamas	4	0	4	5	0	5	4	1	5	4	1	5	4	0	4
Bangladesh	3	0	3	4	2	6	3	4	7	3	6	9	3	4	7
Brazil	5	0	5	5	0	5	5	1	6	3	0	3	5	1	6
Canada	3	2	5	5	1	6	4	3	7	5	3	8	8	1	9
China	8	109	117	9	126	135	8	120	128	6	97	103	5	68	73
France	0	2	2	0	1	1	0	2	2	1	4	5	3	3	6
Germany	2	0	2	3	1	4	2	4	6	2	2	4	3	2	5
Honduras	5	0	5	3	1	4	7	2	9	10	0	10	7	0	7
India	18	159	177	20	199	219	19	385	404	18	406	424	18	329	347
Indonesia	1	1	2	0	1	1	0	1	1	1	0	1	0	0	0
Iran	0	0	0	0	0	0	0	1	1	1	1	2	1	0	1
Jamaica	3	1	4	6	1	7	8	1	9	7	1	8	7	0	7
Japan	3	0	3	4	0	4	3	0	3	3	0	3	0	0	0
Jordan	1	0	1	0	0	0	0	0	0	0	0	0	2	0	2
Korea	2	5	7	3	3	6	2	4	6	3	4	7	0	2	2
Kuwait	11	0	11	8	0	8	6	0	6	9	0	9	8	0	8
Macedonia	1	0	1	1	0	1	1	0	1	0	0	0	0	0	0
Malaysia	3	0	3	1	0	1	2	0	2	2	1	3	2	0	2
Nepal	0	0	0	3	0	3	8	0	8	12	1	13	33	7	40
Nigeria	7	2	9	17	1	18	23	3	26	25	4	29	31	1	32
Pakistan	3	0	3	4	0	4	3	0	3	4	0	4	4	2	6
Sweden	5	0	5	5	0	5	3	0	3	2	0	2	1	0	1
Taiwan	4	5	9	3	6	9	2	2	4	3	2	5	4	2	6
Thailand	0	3	3	0	2	2	0	1	1	0	1	1	1	1	2
Turkey	0	0	0	0	0	0	0	0	0	0	2	2	1	3	4
Venezuela	4	0	4	3	1	4	4	1	5	4	0	4	6	0	6
Virgin Islands	2	1	3	1	1	2	0	0	0	0	0	0	1	0	1
Zambia	0	2	2	0	2	2	0	1	1	0	1	1	0	0	0
*Other	<u>69</u>	<u>29</u>	<u>98</u>	<u>73</u>	<u>26</u>	<u>99</u>	<u>54</u>	<u>20</u>	<u>74</u>	<u>65</u>	<u>24</u>	<u>89</u>	<u>65</u>	<u>31</u>	<u>96</u>
<b>TOTAL</b>	<b>167</b>	<b>321</b>	<b>488</b>	<b>186</b>	<b>375</b>	<b>561</b>	<b>171</b>	<b>557</b>	<b>728</b>	<b>193</b>	<b>561</b>	<b>754</b>	<b>223</b>	<b>457</b>	<b>680</b>

\*Other countries include: Algeria, Albania, Angola, Anguilla, Aruba, Australia, Azerbaijan, Barbados, Belgium, Bolivia, Cameroon, Columbia, Costa Rica, Croatia, Cyprus, Denmark, Egypt, El Salvador, Ecuador, Eritrea, Ethiopia, Finland, Ghana, Guatemala, Honduras, Hong Kong, Hungary, Iceland, Israel, Italy, Kenya, Lebanon, Macau, Mali, Mexico, Mongolia, Morocco, Netherlands, Norway, Panama, Peru, Philippines, Poland, Romania, Russia, Saudi Arabia, Serbia, Singapore, South Africa, South Korea, Spain, Sri Lanka, Syria, Tanzania, Trinidad & Tobago, Ukraine, Uganda, United Kingdom, Uruguay, Vietnam, Yemen, Zimbabwe

## DISTRIBUTION OF STUDENT AGES

### FALL 2005

<b>Range</b>	<b>Undergraduate</b>	<b>Graduate</b>	<b>Total</b>
17 - 19	3106 -- 34%	0 -- 0%	3106 -- 26%
20 - 24	4479 -- 48%	570 -- 25%	5049 -- 43%
25 - 29	619 -- 7%	488 -- 21%	1107 -- 10%
30 - 39	494 -- 5%	523 -- 22%	1017 -- 9%
40 - 49	258 -- 3%	420 -- 18%	678 -- 6%
50 - 64	130 -- 1%	306 -- 13%	436 -- 4%
65+	<u>203 -- 2%</u> 9289 -- 100%	<u>15 -- 1%</u> 2322 -- 100%	<u>218 -- 2%</u> 11611 -- 100%

---

### FALL 2001

17 - 19	3217 -- 35%	3 -- 0%	3220 -- 30%
20 - 24	4145 -- 46%	431 -- 26%	4576 -- 43%
25 - 29	683 -- 8%	388 -- 24%	1071 -- 10%
30 - 39	430 -- 5%	339 -- 21%	769 -- 7%
40 - 49	229 -- 2%	313 -- 19%	542 -- 5%
50 - 64	113 -- 1%	160 -- 10%	273 -- 3%
65+	<u>251 -- 3%</u> 9068 -- 100%	<u>6 -- 0%</u> 1640 -- 100%	<u>257 -- 2%</u> 10708 -- 100%

# **FIRST-TIME FRESHMEN**

## **Section V**

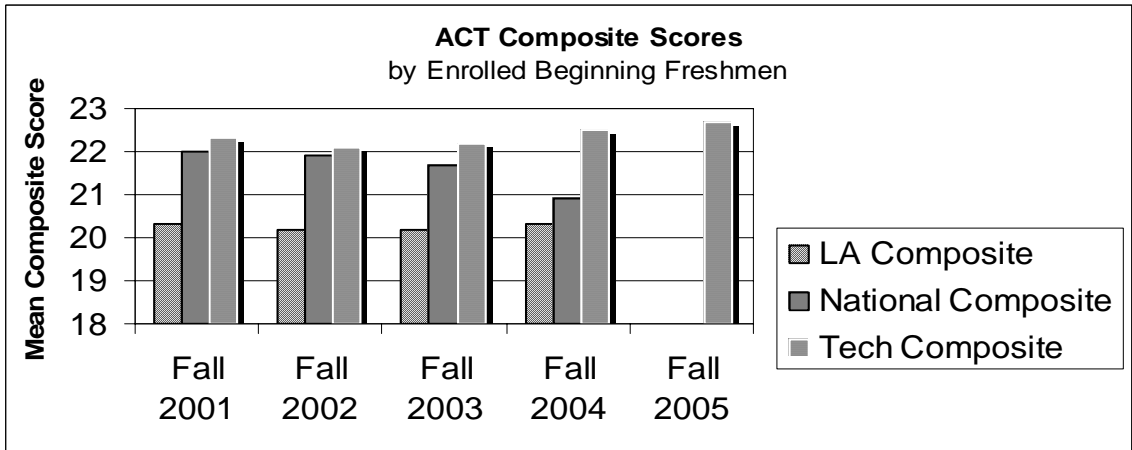
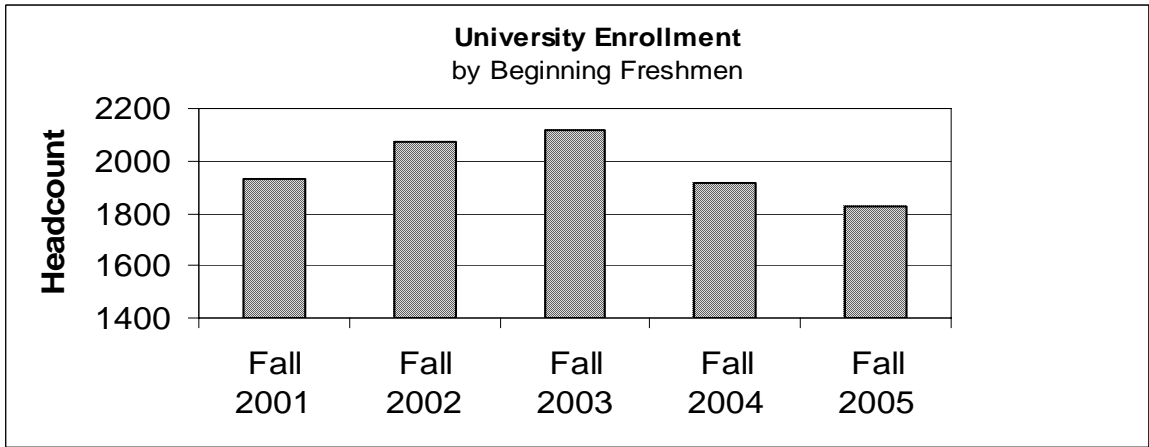

**BEGINNING FRESHMEN ENROLLMENT**  
**FALL 2001 - Fall 2005**

**Enrollment by Gender**

	<b><u>Fall 2001</u></b>	<b><u>Fall 2002</u></b>	<b><u>Fall 2003</u></b>	<b><u>Fall 2004</u></b>	<b><u>Fall 2005</u></b>
Male	1019	1070	1099	1050	993
Female	<u>910</u>	<u>1004</u>	<u>1022</u>	<u>864</u>	<u>836</u>
TOTAL	1929	2074	2121	1914	**1829

**Enrollment by Race**

	<b><u>Fall 2001</u></b>	<b><u>Fall 2002</u></b>	<b><u>Fall 2003</u></b>	<b><u>Fall 2004</u></b>	<b><u>Fall 2005</u></b>
White	1485	1526	1596	1303	1404
Indian	16	18	11	7	11
Black	307	349	343	300	277
Asian/Pac. Islander	11	11	16	18	18
Hispanic	20	37	6	28	54
*Foreign	22	23	16	18	27
Unknown	<u>68</u>	<u>110</u>	<u>133</u>	<u>240</u>	<u>38</u>
TOTAL	1929	2074	2121	1914	**1829

\*Non-Resident Aliens

\*\*Includes 32 Katrina First-Time Freshmen

## ACT SCORES

### Summary Information Composite Scores (Enrolled Beginning Freshmen) Fall 2001 - Fall 2005

<u>Score Range</u>	<u>Fall 2001</u>	<u>Fall 2002</u>	<u>Fall 2003</u>	<u>Fall 2004</u>	<u>Fall 2005</u>
27 - 36	16%	14%	14%	17%	17%
22 - 26	38%	39%	40%	40%	43%
19 - 21	28%	28%	29%	29%	27%
1 - 18	18%	19%	17%	14%	13%
Tech Mean	22.3	22.1	22.2	22.5	22.7
National Mean	22.0	21.9	21.7	20.9	n/a
Louisiana Mean	20.3	20.2	20.2	20.3	n/a
<u>College</u>					
Administration & Business	22.8	22.1	22.1	22.1	22.6
Applied & Natural Sciences	23.1	22.9	22.9	22.5	23.0
Education	22.2	22.1	22.1	22.1	22.8
Engineering & Science	24.8	24.3	24.2	24.2	24.7
Liberal Arts	22.9	22.5	22.5	22.9	23.4
Basic & Career Studies	19.4	19.9	19.9	19.9	20.4

**FEEDER HIGH SCHOOLS**  
**Top High Schools of Entering Freshmen - Fall 2005**

<b><u>High School</u></b>	<b><u>Number Enrolled</u></b>
Ruston	77
C. E. Byrd, Shreveport	58
West Monroe	52
Caddo Parish Magnet, Shreveport	39
Airline, Bossier City	34
West Ouachita, West Monroe	31
Cedar Creek, Ruston	29
Captain Shreve, Shreveport	26
Parkway, Bossier City	23
Benton	22
Tioga	19
Alexandria	18
Choudrant	18
Haughton	18
Neville, Monroe	18
Pineville	17
Louisiana School for Math, Science, and the Arts, Natchitoches	16
Deridder	15
Minden	14
Winnfield	14
Farmerville	13
Loyola, Shreveport	13
Huntington, Shreveport	12
Ouachita Christian, Monroe	12
Simsboro	12
Vandebilt Catholic, Houma	12
Slidell	11
Zachary	11
Bastrop	9
Bossier	9
Holy Savior Menard, Alexandria	9
Northwood, Shreveport	9
Ouachita Parish, Monroe	9
Vidalia	9
Caldwell Parish	8
Downsville	8
Quitman	8
Warren Easton Fundamental Sr. , New Orleans	8
Sterlington	8
Woodlawn, Shreveport	<u>8</u>
	756
Other Louisiana Freshmen	829
Out-of-State Freshmen	215
Foreign Freshmen	<u>29</u>
<b>Total Freshmen</b>	<b>1829</b>

# **FINANCIAL INFORMATION**

## **Section VI**



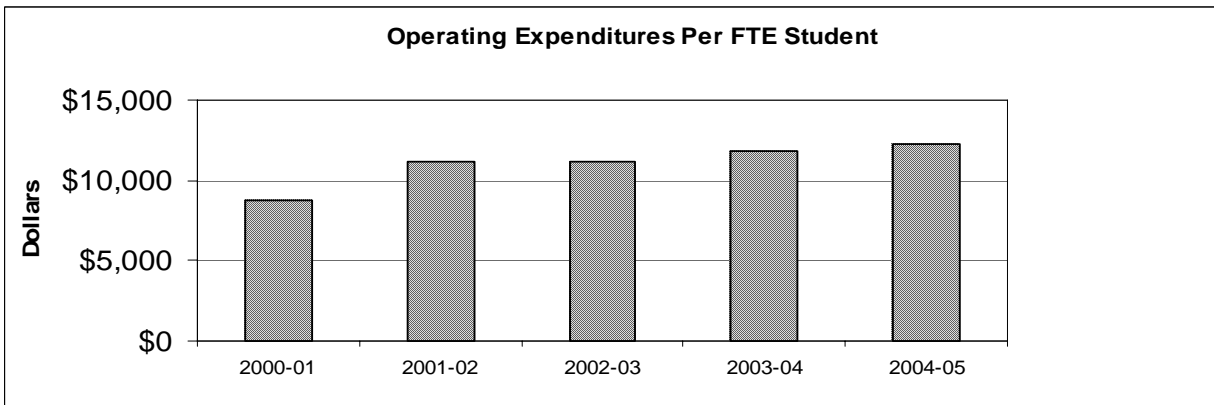
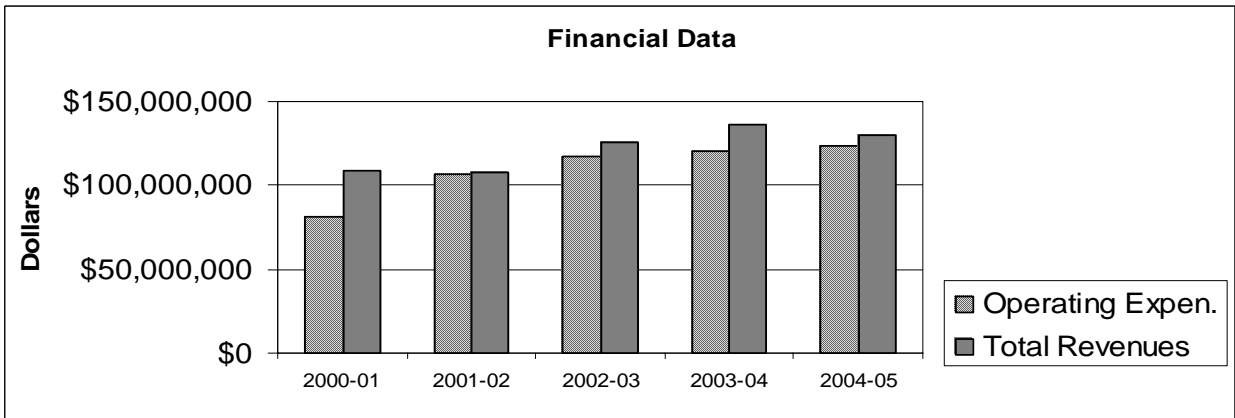

**STUDENT CREDIT HOUR PRODUCTION**  
**2000-01 - 2004-05**

**ON-CAMPUS**

<u>College</u>	<u>2000-01</u>	<u>2001-02</u>	<u>2002-03</u>	<u>2003-04</u>	<u>2004-05</u>
Admin. & Business	35262	36600	38106	36728	34842
Appl. & Nat. Sciences	33785	33786	35609	36582	39507
Education	38579	39290	40790	41982	39570
Engineering & Science	63244	63860	62881	70726	62493
Liberal Arts	<u>81988</u>	<u>82808</u>	<u>86066</u>	<u>89228</u>	<u>86923</u>
University	252858	256344	263452	275246	263335

**OFF-CAMPUS**

Admin. & Business	2790	2433	2004	1905	1485
Appl. & Nat. Sciences	3806	4641	5170	5480	6169
Education	10738	11034	11740	13287	14874
Engineering & Science	4786	4928	5257	5975	4880
Liberal Arts	<u>9749</u>	<u>8762</u>	<u>10466</u>	<u>10106</u>	<u>8847</u>
University	31869	31798	34637	36753	36255

**TOTAL**

Admin. & Business	38052	39033	40110	38633	36327
Appl. & Nat. Sciences	37591	38427	40779	42062	45676
Education	49317	50324	52530	55269	54444
Engineering & Science	68030	68788	68138	76701	67373
Liberal Arts	<u>91737</u>	<u>91570</u>	<u>96532</u>	<u>99334</u>	<u>95770</u>
University	284727	288142	298089	311999	299590

**2004-05 SCH PRODUCTION, BY LEVEL**

	<u>Lower Level</u>	<u>Upper Level</u>	<u>Masters</u>	<u>Doctorate</u>	<u>Total</u>
Admin. & Business	10238	23595	1926	568	36327
Appl. & Nat. Sciences	20858	22521	2224	73	45676
Education	15173	22403	15461	1407	54444
Engineering & Science	30884	26941	6778	2770	67373
Liberal Arts	<u>52071</u>	<u>41046</u>	<u>2516</u>	<u>137</u>	<u>95770</u>
University	129224	136506	28905	4955	299590

## FINANCIAL DATA

	<u>Year</u> <b>2000-01</b>	<u>Year</u> <b>2001-02</b>	<u>Year</u> <b>2002-03</b>	<u>Year</u> <b>2003-04</b>	<u>Year</u> <b>2004-05</b>
<b>Total Revenues</b>	\$108,413,961	\$107,725,127	\$125,544,634	\$135,819,291	\$130,200,912
<b>Tuition &amp; Fees</b>	31.2%				
<b>State Appropriation</b>	32.3%				
<b>Operating Revenues</b>		59.6%	57.3%	56.3%	60.1%
<b>Non-Operating Revenues</b>		40.4%	42.7%	43.7%	39.9%
<b>Operating Expenditures*</b>	\$81,221,137	\$106,816,998	\$117,037,980	\$120,822,082	\$123,720,077
<b>Instruction</b>	28.3%	31.5%	30.3%	29.1%	29.8%
<b>Research</b>	9.6%	11.1%	12.1%	11.6%	12.0%
<b>Public Service</b>	0.1%	0.1%	0.8%	1.0%	1.0%
<b>Academic Support</b>	7.1%	6.5%	6.0%	6.2%	5.8%
<b>Student Services</b>	3.7%	4.4%	4.1%	4.3%	4.4%
<b>Institutional Support</b>	6.3%	7.0%	7.7%	7.6%	7.4%
<b>Oper./Maint. of Plant</b>	7.5%	6.8%	6.8%	6.7%	6.9%
<b>Scholarships/Fellowships</b>	11.2%	4.7%	4.9%	5.6%	4.2%
<b>Depreciation</b>		5.7%	5.3%	4.7%	5.8%
<b>Auxiliary</b>		21.8%	21.8%	22.6%	22.4%
<b>Other Operating Expense</b>		0.5%	0.2%	0.6%	0.3%
	73.8%	100.0%	100.0%	100.0%	100.0%

Note: \*Operating Expenditures excludes Auxiliary Enterprises for Years 2000-01.

\*\*New GASB 35 reporting model effective 2001-02. Data not comparable to prior years.

---

<b>FTE Enrollment</b>	9325	9539	10489	10182	10062
<b>Operating Expenditures/FTE</b>	\$8,710	\$11,198	\$11,158	\$11,866	\$12,296

# **FACULTY INFORMATION**

## **Section VII**

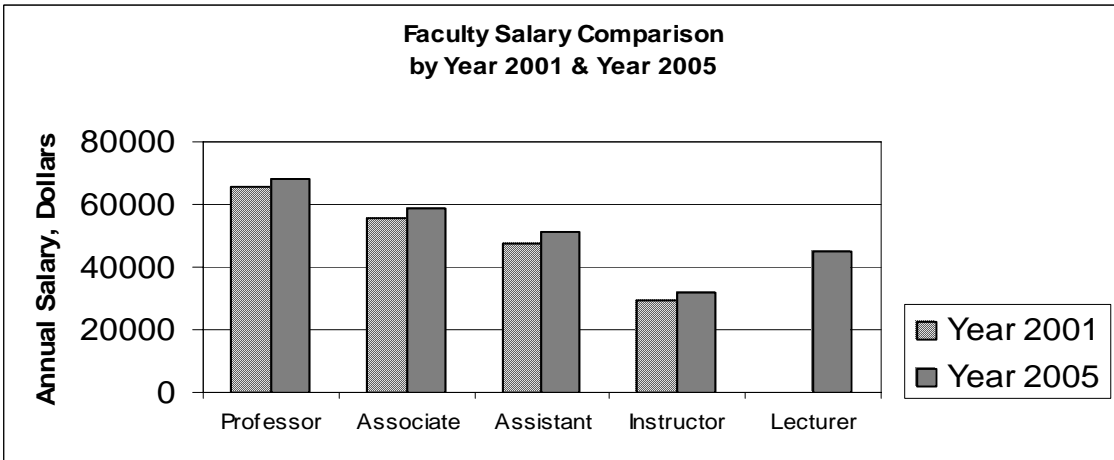
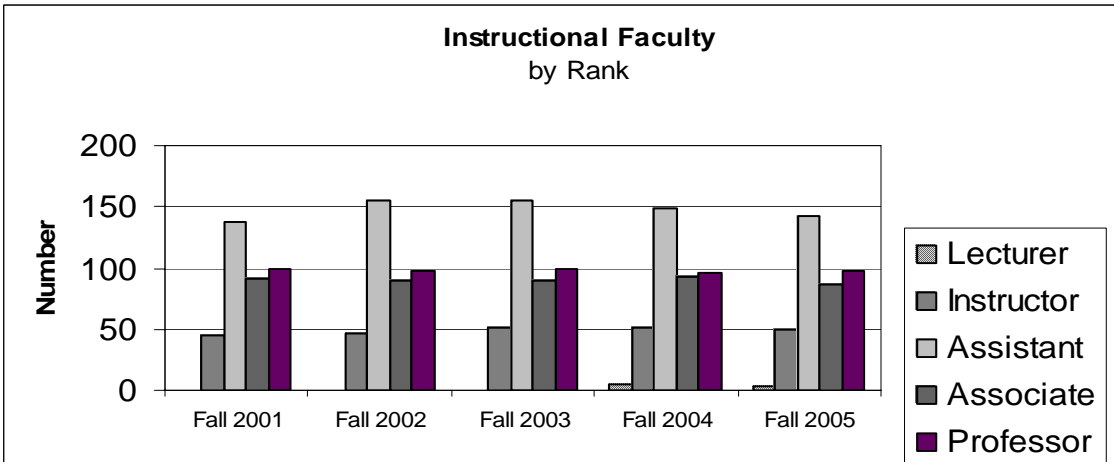

**Instructional Faculty, Fall 2005  
Distribution by Age**

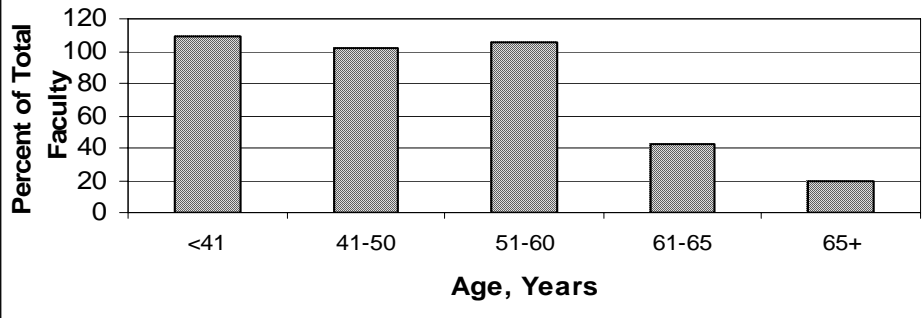

# FACULTY INFORMATION

## Instructional Faculty - Fall 2005

	<u>Gender</u>			<u>Race</u>			<u>%W/ Doct Degree</u>
	<u>Total</u>	<u>Female</u>	<u>Male</u>	<u>White</u>	<u>Black</u>	<u>Other</u>	
<b>Adm. &amp; Bus.</b>	45	11 24%	34 76%	42 93%	0	3 7%	40 89%
<b>Appl. &amp; Nat. Sci.</b>	70	39 56%	31 44%	67 96%	2 3%	1 1%	41 59%
<b>Education</b>	40	19 48%	21 52%	36 90%	4 10%	0	38 95%
<b>Engr. &amp; Science</b>	89	16 18%	73 82%	70 79%	0	19 21%	79 89%
<b>Liberal Arts</b>	128	53 41%	75 59%	123 96%	3 2%	2 2%	60 47%
<b>Barksdale</b>	6	2 33%	4 67%	6 100%	0	0	2 33%
<b>University</b>	378	140 37%	238 63%	344 91%	9 2%	25 7%	260 69%

Note: Faculty defined as reported for IPEDS and AAUP

## Instructional Faculty - Fall 2005

### Distribution by Rank

	<u>Professor</u>	<u>Associate</u>	<u>Assistant</u>	<u>Instructor</u>	<u>Lecturer</u>	<u>Percent Tenured</u>
<b>Adm. &amp; Bus.</b>	14	11	16	4	0	51% (23)
<b>Appl. &amp; Nat. Sci.</b>	23	16	22	9	0	59% (41)
<b>Education</b>	9	13	16	2	0	48% (19)
<b>Engr. &amp; Science</b>	20	21	35	9	4	44% (39)
<b>Liberal Arts</b>	30	24	49	25	0	43% (55)
<b>Barksdale</b>	<u>1</u>	<u>1</u>	<u>4</u>	<u>0</u>	<u>0</u>	83% (5)
<b>University</b>	97	86	142	49	4	48% (182)

## SALARY DATA, FALL 2001 & FALL 2005

### Instructional Faculty, Full-Time Average Salary by Rank

		<u>Professor</u>	<u>Associate</u>	<u>Assistant</u>	<u>Instructor</u>	<u>Lecturer</u>
<b>Administration &amp; Business</b>	2001	87525	81441	74847	33986	-----
	2005	98478	94215	84936	43734	-----
<b>Applied &amp; Natural Sciences</b>	2001	55249	50422	43401	33473	-----
	2005	58327	47472	44634	34298	-----
<b>Education</b>	2001	61912	51949	43481	31145	-----
	2005	64069	56087	45324	31570	-----
<b>Engineering &amp; Science</b>	2001	71220	57903	53406	30926	-----
	2005	77287	64471	58856	32376	44843
<b>Liberal Arts</b>	2001	56253	47656	38205	27026	-----
	2005	57291	46573	40803	28468	-----
<b>Barksdale</b>	2001	61775	48994	38137	-----	-----
	2005	65538	51202	39017	-----	-----
<b>University</b>	2001	65465	55713	47605	29369	-----
	2005	68318	58696	51278	31629	44843

Note: Salary data converted to 9 month basis, AAUP

### Instructional Faculty Five Year Rank Distribution

	<u>2001</u>	<u>2002</u>	<u>2003</u>	<u>2004</u>	<u>2005</u>
<b>Professor</b>	100	98	100	96	97
<b>Associate Professor</b>	91	89	90	93	86
<b>Assistant Professor</b>	137	156	155	149	142
<b>Instructor</b>	45	46	52	51	49
<b>Lecturer</b>	<u>0</u>	<u>0</u>	<u>0</u>	<u>5</u>	<u>4</u>
	373	389	397	394	378



## INSTRUCTIONAL FACULTY - FALL 2005

### Distribution by Age

	<u>Total</u>	<u>&lt; 41</u>	<u>41-50</u>	<u>51-60</u>	<u>61-65</u>	<u>66 +</u>
<b>Administration &amp; Business</b>	45	9 20%	15 33%	13 29%	5 11%	3 7%
<b>Applied &amp; Natural Sciences</b>	70	16 23%	17 24%	26 37%	9 13%	2 3%
<b>Education</b>	40	6 15%	13 32%	16 40%	4 10%	1 3%
<b>Engineering &amp; Science</b>	89	33 37%	33 37%	12 14%	9 10%	2 2%
<b>Liberal Arts</b>	128	45 35%	23 18%	37 29%	13 10%	10 8%
<b>Barksdale</b>	6	0	1 17%	2 33%	2 33%	1 17%
<b>University</b>	<b>378</b>	<b>109</b> <b>29%</b>	<b>102</b> <b>27%</b>	<b>106</b> <b>28%</b>	<b>42</b> <b>11%</b>	<b>19</b> <b>5%</b>

# **STUDENT FINANCIAL ASSISTANCE SUMMARY**

## **Section VIII**

## **STUDENT FINANCIAL ASSISTANCE SUMMARY**

**Academic Year 2004-2005**

	<b><u>No. Awards</u></b>	<b><u>Total Amount</u></b>
*Employment Programs	1617	\$1,949,853
Grant Programs	2996	\$7,323,702
Loan Programs	7804	\$24,142,475
University Scholarships	5759	\$10,470,074
Federal and State Scholarships	4595	\$11,371,223
Miscellaneous External Scholarships	<u>1216</u>	<u>\$1,497,307</u>
	23,987	\$56,754,634

\*Fiscal Year 2004-05

# **LIBRARY INFORMATION**

## **Section IX**

**LIBRARY**  
**Academic Years 2000 - 2005**

**Holdings**

	<u>2000-01</u>	<u>2001-02</u>	<u>2002-03</u>	<u>2003-04</u>	<u>2004-05</u>
<b>Number/Bound Volumes</b>	408,767	416,678	420,199	427,665	482,896
<b>Electronic Books</b>	0	27,666	28,468	38,055	47,343
<b>Number/Periodical Titles</b>	2,743	2,782	2,932	2,932	2,803
<b>Number/Govt. Documents</b>	2,325,228	2,358,900	2,395,230	2,436,052	2,462,259
<b>Number/Microform Units</b>	529,082	542,756	557,512	571,701	574,505
<b>Number of Audiovisual Materials</b>	0	510	511	511	511
<b>Number of Maps</b>	<u>0</u>	<u>0</u>	<u>0</u>	<u>37,846</u>	<u>43,047</u>
<b>TOTAL</b>	3,265,820	3,349,292	3,404,852	3,514,762	3,613,364

**Library Activity**

	<u>2000-01</u>	<u>2001-02</u>	<u>2002-03</u>	<u>2003-04</u>	<u>2004-05</u>
<b>Circulation</b>					
<b>Book Collection &amp; Reserve     Collection</b>	60,516	87,370	62,736	57,498	65,216
<b>Interlibrary Loans</b>					
<b>Borrowed</b>	3886	3445	3869	3743	3425
<b>Loaned</b>	4092	3647	2563	2811	4358

**Operating Expenditures**

	<u>2000-01</u>	<u>2001-02</u>	<u>2002-03</u>	<u>2003-04</u>	<u>2004-05</u>
<b>Staff Salary/Wages</b>	1,240,768	1,292,745	1,287,333	1,052,380	1,366,146
<b>Collection Expenditures*</b>	1,004,133	1,122,329	1,015,394	1,015,394	1,263,280
<b>Other Operating Expenses</b>	<u>507,810</u>	<u>418,165</u>	<u>224,584</u>	<u>94,900</u>	<u>229,260</u>
<b>TOTAL</b>	2,752,711	2,833,239	2,527,311	2,162,674	2,858,686

\* For books, periodicals, microforms, binding, non-print materials, and other.

# **FULL-TIME EMPLOYEES By OCCUPATIONAL CLASSIFICATION**

## **Section X**

**FULL-TIME UNIVERSITY EMPLOYEES**  
**BY OCCUPATIONAL CLASSIFICATION**

**Year 2001-02 and Year 2005-06**

	<b><u>2001-02</u></b>	<b><u>2005-06</u></b>
EEO-1 Executive/Administrator	170	172
EEO-2 Faculty	375	419
EEO-3 Professional Non-Faculty	103	124
EEO-4 Clerical/Secretarial	158	163
EEO-5 Technical/Paraprofessional	63	72
EEO-6 Skilled Crafts	69	76
EEO-7 Service/Maintenance	<u>187</u>	<u>173</u>
	1125	1199

# **FACILITIES INFORMATION**

## **Section XI**



**FACILITIES AND LAND HOLDINGS - FALL 2005**

<u>Total Bldgs.</u>	<u>Gross Area Sq. Ft.</u>	<u>Replacement Cost</u>	<u>Acres</u>	<u>Book Value</u>	<u>Land Type Agricult.</u>	<u>Other</u>
155	3,203,159	\$218,728,000	2036	\$4,380,000	1176	860

**ASSIGNABLE AREA BY ROOM USE - FALL 2005**

	<u>Tech ASF/FTE</u>	<u>Other LA Public Univ. ASF/FTE Range</u>
Total Facilities	218	107 - 238
Classroom Facilities	14.5	10.1 - 25.7
Laboratory Facilities	25.2	12.8 - 44.0
Office Facilities	29.7	18.9 - 40.5
Study Facilities	10	8.1 - 31.6

ASF = assignable square feet

**UNIVERSITY STUDENT HOUSING - FALL 2005 & 2004**

	<u>Fall 2005</u>		<u>Fall 2004</u>	
	<u>Capacity</u>	<u>Utilization</u>	<u>Capacity</u>	<u>Utilization</u>
Dormitories Female Number, 6	1274	1184 93%	Dormitories Female Number, 8	1372 1299 95%
Dormitories Male Number, 5	1443	1423 99%	Dormitories Male Number, 4	1639 1465 89%
Married Student Housing Number, 42	42	42 100%	Married Student Housing Number, 42	42 42 100%
University Park Apartments	448	448 100%	University Park Apartments	196 196 100%