

LOUISIANA TECH UNIVERSITY

Some Basic Facts

2002-2006

Compiled by:

**Lori Theis, Director
Institutional Research**

A Member of the University of Louisiana System

TABLE OF CONTENTS

Section I	
Organizational Chart.....	4
Section II	
Accreditation.....	6
Section III	
Degrees Conferred.....	9
Section IV	
Enrollment Information	
By Gender.....	14
By Classification.....	14
By Race.....	14
By Location.....	15
By Current Entry.....	15
By College.....	15
By Full-Time & Part-Time Status.....	15
By Declared Major.....	16
By Parish, Louisiana.....	20
By State	22
By Foreign Country.....	24
By Age Distribution.....	25
Section V	
First Time Freshmen	
By Gender.....	28
By Race.....	28
ACT Information.....	29
Feeder High Schools.....	30
Section VI	
Financial Information	
Student Credit Hour Production.....	33
Revenues, Education and General Expenditures.....	34
Operating Expenditures per FTE Student.....	34
Section VII	
Faculty Information	
By Gender, Race, % Doctoral.....	38
By Rank/College.....	38
Salary Data.....	39
Five Year Rank Distribution.....	39
Age Distribution.....	40
Section VIII	
Student Financial Assistance Summary.....	42
Section IX	
Library Information.....	44
Section X	
Full-Time Employees by Occupational Classification.....	46
Section XI	
Facilities Information.....	48

ORGANIZATIONAL CHART

Section I

**UNIVERSITY OF LOUISIANA SYSTEM
BOARD OF SUPERVISORS**

**PRESIDENT
DR. DANIEL D. RENEAU**

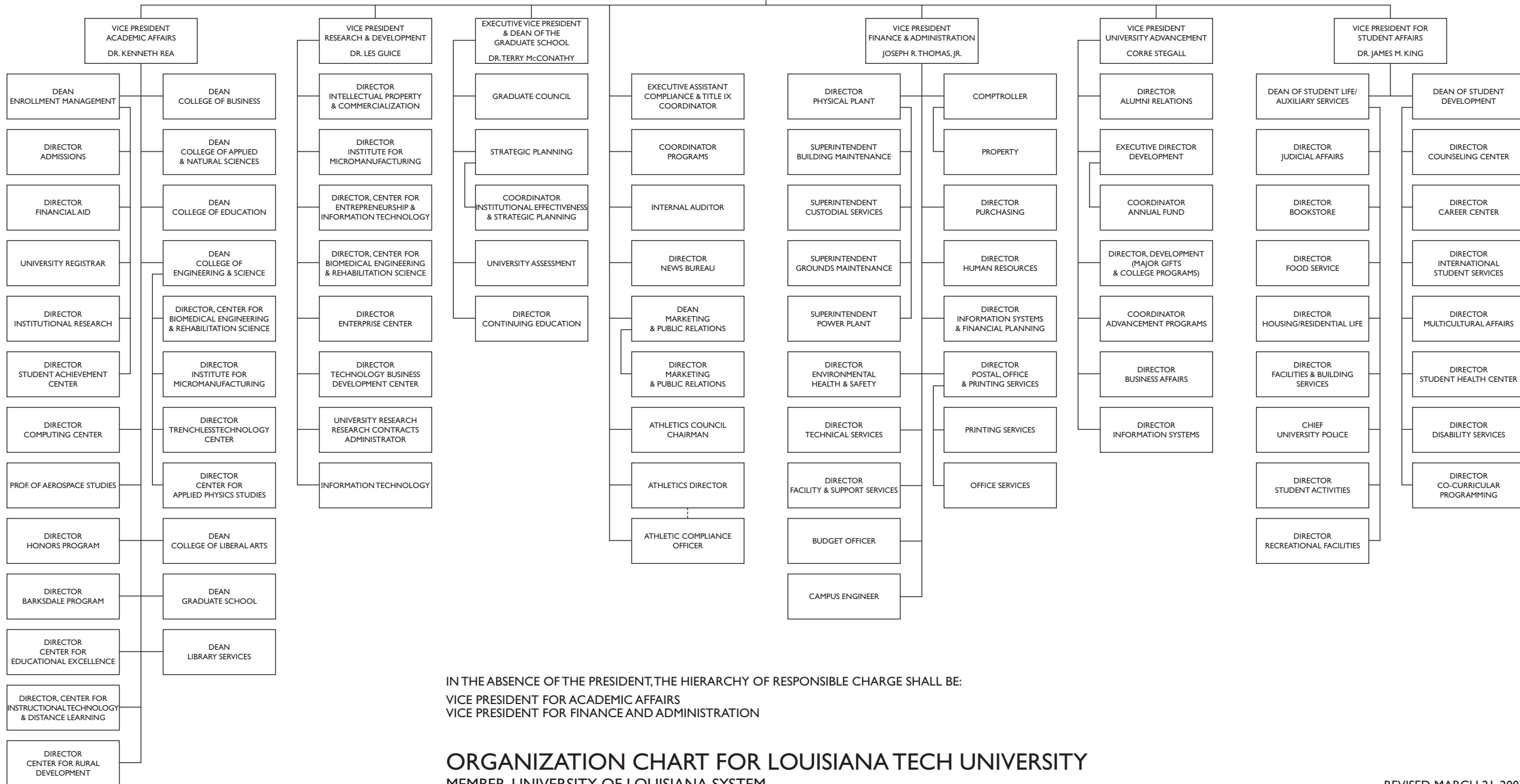

IN THE ABSENCE OF THE PRESIDENT, THE HIERARCHY OF RESPONSIBLE CHARGE SHALL BE:
 VICE PRESIDENT FOR ACADEMIC AFFAIRS
 VICE PRESIDENT FOR FINANCE AND ADMINISTRATION

**ORGANIZATION CHART FOR LOUISIANA TECH UNIVERSITY
MEMBER, UNIVERSITY OF LOUISIANA SYSTEM**

Accreditation

Louisiana Tech University is accredited by the Commission on Colleges of the Southern Association of Colleges and Schools to award associate, baccalaureate, master's, and doctoral degrees.

Commission on Colleges of the Southern Association of Colleges and Schools
1866 Southern Lane
Decatur, Georgia 30033-4097
Phone: (404) 679-4501

Member

American Association of Colleges for Teacher Education
American Association of Collegiate Registrars and Admissions Officers (AACRAO)
American Association of State Colleges and Universities
American Council on Education (ACE)
Association for University Business and Economics Research
Conference of Southern Graduate Schools
Council on International Education Exchange
Institute of International Education
Louisiana Campus Compact
National Association of State Universities and Land-Grant Colleges
National Association of Student Financial Aid Administrators (NASFAA)
National Student Exchange
Southeastern Universities Research Association, Inc.
Southern Association of Collegiate Registrars and Admissions Officers (SACRAO)

Affiliation

National Commission on Accrediting
National Council of University Research Administrators

Accreditation in Specific Areas

Accreditation Board of Engineering and Technology (ABET)
American Chemical Society
American Psychological Association
AACSB International - The Association to Advance Collegiate Schools of Business
Commission on Accreditation of Allied Health Education Programs in cooperation with the Council on Accreditation of the American Health Information Management Association
Commission on Accreditation/Approval for Dietetics Education of the American Dietetic Association
Computing Accreditation Commission (CAC of ABET)
Council on Academic Accreditation in Audiology and Speech-Language Pathology (CAA) of the American Speech-Language-Hearing Association
The Council for Accreditation of the American Association of Family and Consumer Sciences
Council on Aviation Accreditation
Engineering Accreditation Commission of ABET (engineering programs)
Foundation for Interior Design Education Research (FIDER)
National Academy of Early Childhood Programs Division of the National Association for Education of Young Children
National Architectural Accrediting Board
National Association of Schools of Art and Design (NASAD)
National Association of Schools of Music (NASM)
National Council for the Accreditation of Teacher Education
National League of Nursing
Society of American Foresters
Technology Accreditation Commission of ABET (technology programs)

DEGREES CONFERRED

Section III

Degrees Conferred by Level

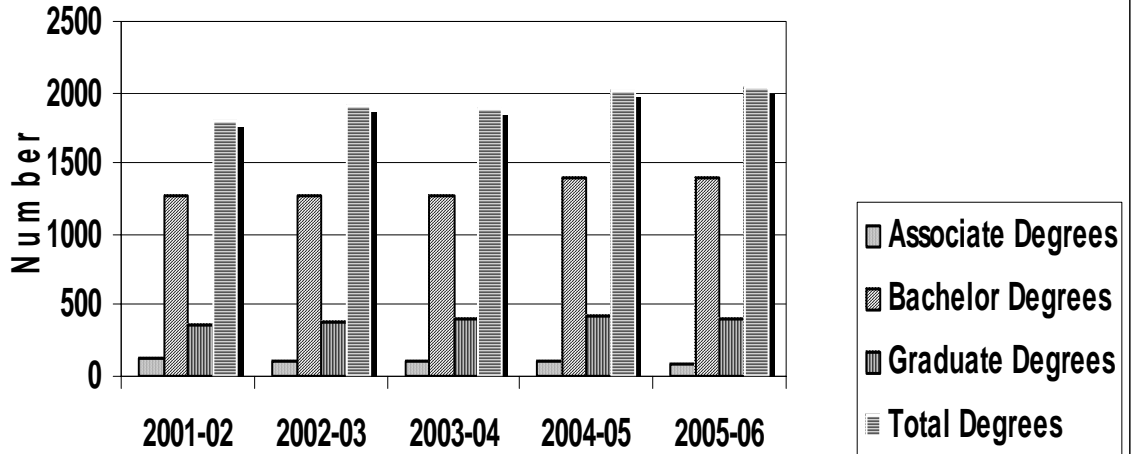

DEGREES CONFERRED BY COLLEGE, 2001-2006

<u>Administration & Business</u>	<u>2001-02</u>	<u>2002-03</u>	<u>2003-04</u>	<u>2004-05</u>	<u>2005-06</u>
Associate of Science	6	2	0	0	0
Bachelor of Science	277	302	305	302	256
Master of Business Administration	35	34	43	30	37
Master of Professional Accountancy	10	5	14	10	10
Doctor of Business Administration	<u>7</u>	<u>10</u>	<u>8</u>	<u>1</u>	<u>7</u>
TOTAL	335	353	370	343	310
<u>Applied & Natural Sciences</u>					
Associate of Science	70	65	69	72	76
Bachelor of Arts	12	11	13	18	9
Bachelor of Science	195	199	224	214	193
Master of Science	<u>27</u>	<u>22</u>	<u>16</u>	<u>24</u>	<u>29</u>
TOTAL	304	297	322	328	307
<u>Education</u>					
Bachelor of Arts	54	41	73	59	60
Bachelor of Science	121	116	90	116	123
Master of Arts	53	56	52	55	46
Master of Arts in Teaching	0	0	0	0	15
Master of Science	46	37	27	42	37
Master of Education	17	26	27	43	18
Doctor of Education	4	10	3	8	1
Doctor of Philosophy	<u>2</u>	<u>5</u>	<u>7</u>	<u>3</u>	<u>2</u>
TOTAL	297	291	279	326	302
<u>Engineering & Science</u>					
Bachelor of Science	213	241	238	233	249
Master of Science	51	74	81	162	187
Doctor of Engineering	2	0	0	0	0
Doctor of Philosophy	<u>6</u>	<u>11</u>	<u>15</u>	<u>22</u>	<u>21</u>
TOTAL	272	326	334	417	457
<u>Liberal Arts</u>					
Associate of General Studies	4	1	2	2	0
Bachelor of Architecture	30	22	19	19	33
Bachelor of Arts	141	167	161	155	199
Bachelor of Fine Arts	46	63	62	69	52
Bachelor of Interior Design	7	14	25	10	15
Bachelor of General Studies	45	48	39	34	37
Bachelor of Music	0	5	2	1	1
Bachelor of Science	27	59	60	57	46
Master of Arts	36	27	31	37	30
Master of Fine Arts	<u>5</u>	<u>1</u>	<u>5</u>	<u>4</u>	<u>6</u>
TOTAL	341	407	406	388	419
<u>Barksdale</u>					
Associate of General Studies	34	30	23	26	34
Bachelor of General Studies	104	113	79	97	100
Master of Arts	95	91	65	74	107
Master of Business Administration	<u>10</u>	<u>7</u>	<u>5</u>	<u>9</u>	<u>6</u>
TOTAL	243	241	172	206	247
 GRAND TOTAL	 1792	 1915	 1883	 2008	 2042

ENROLLMENT INFORMATION

Section IV

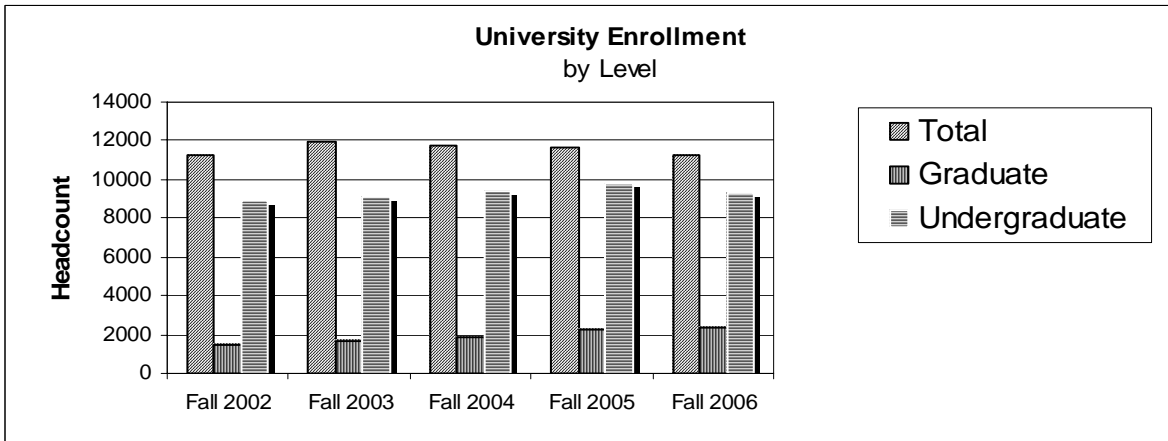
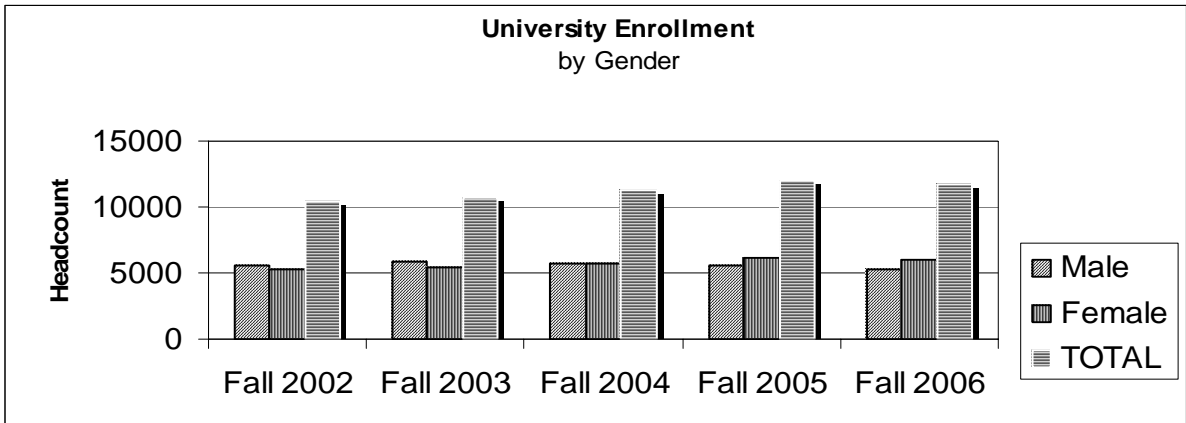

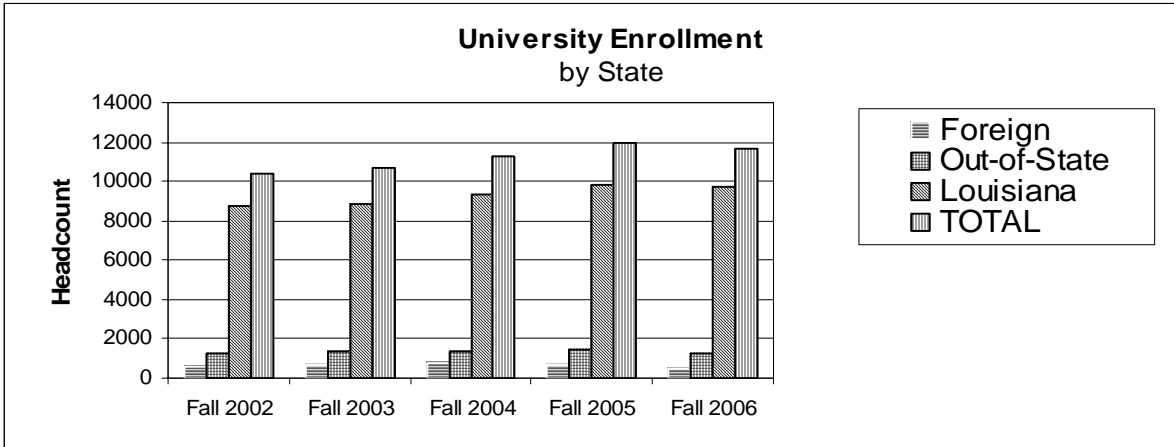
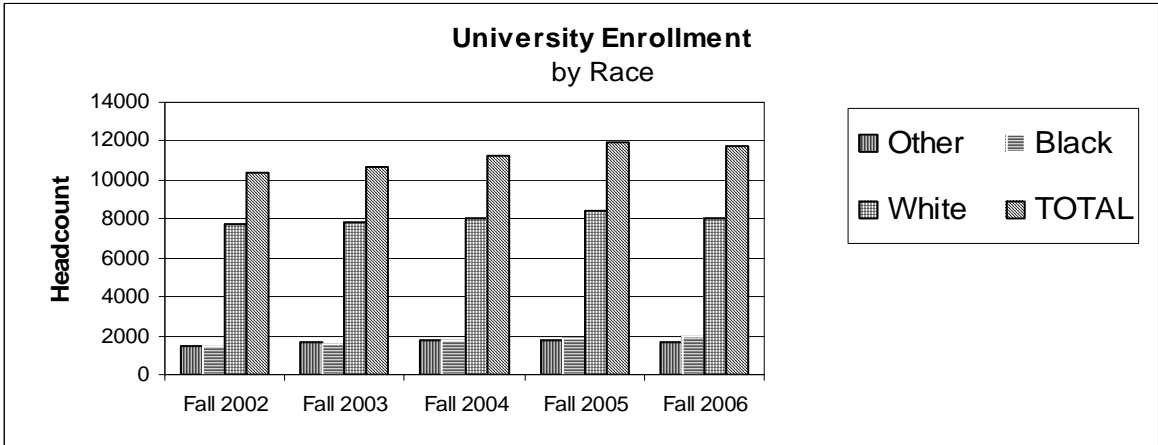

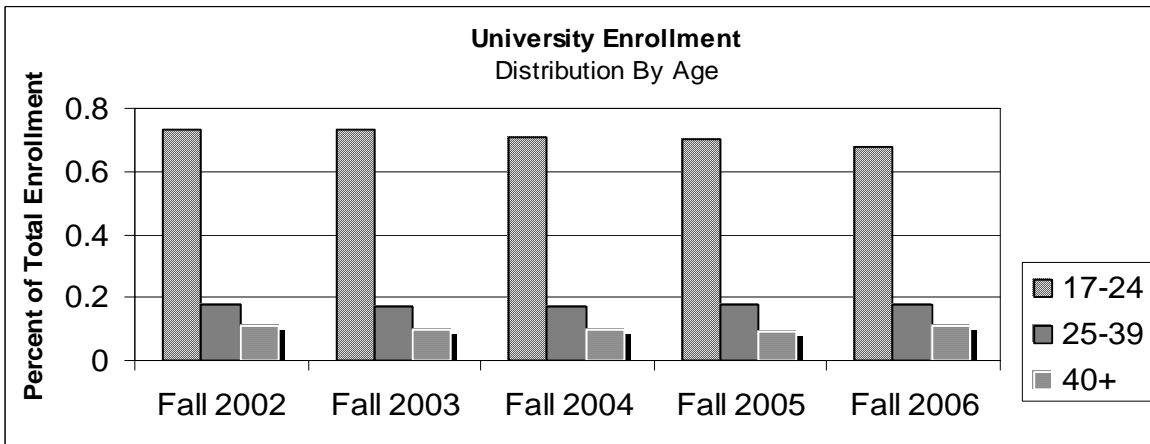
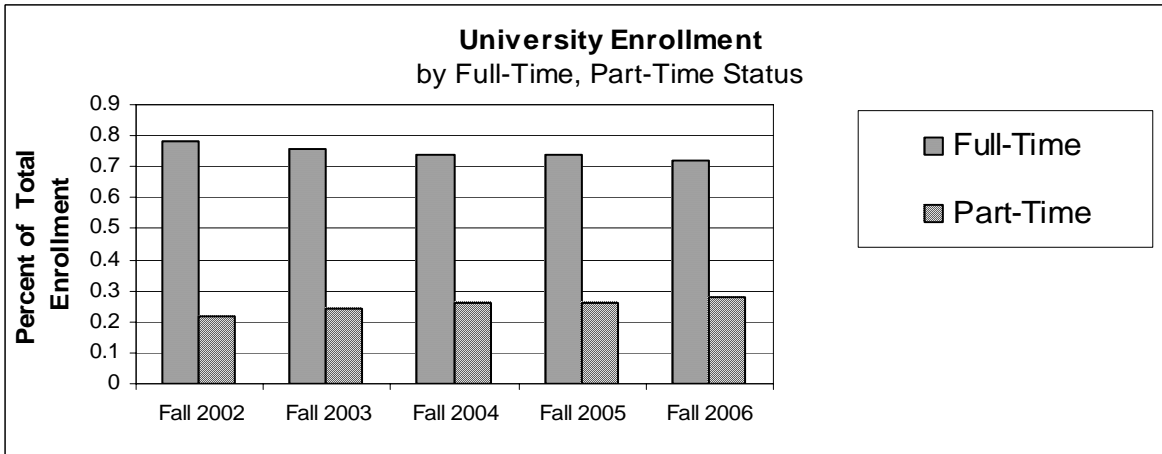

HEADCOUNT ENROLLMENT
FALL 2002 - Fall 2006

Enrollment by Gender

	<u>Fall 2002</u>	<u>Fall 2003</u>	<u>Fall 2004</u>	<u>Fall 2005</u>	<u>Fall 2006</u>
Male	5537	5845	5666	5630	5335
Female	<u>5743</u>	<u>6130</u>	<u>6044</u>	<u>5981</u>	<u>5897</u>
TOTAL	11280	11975	11710	11611	11232

Enrollment by Classification

	<u>Fall 2002</u>	<u>Fall 2003</u>	<u>Fall 2004</u>	<u>Fall 2005</u>	<u>Fall 2006</u>
Freshman	3235	3393	3049	2929	2718
Sophomore	1746	1830	1833	1755	1622
Junior	1524	1581	1594	1600	1568
Senior	2158	2174	2180	2141	2186
Masters	1653	1997	2144	2083	1975
Doctorate	235	230	235	239	241
*Other	<u>729</u>	<u>770</u>	<u>675</u>	<u>864</u>	<u>922</u>
TOTAL	11280	11975	11710	11611	11232

*Post Baccalaureate & high school concurrent enrollment

Enrollment by Race

	<u>Fall 2002</u>	<u>Fall 2003</u>	<u>Fall 2004</u>	<u>Fall 2005</u>	<u>Fall 2006</u>
White	8076	8424	7987	7965	7659
Indian	69	75	67	65	63
Black	1749	1890	1933	1930	1924
Asian/Pac. Islander	69	85	79	83	93
Hispanic	158	139	140	302	266
*Foreign	538	714	733	651	493
Unknown	<u>621</u>	<u>648</u>	<u>771</u>	<u>615</u>	<u>734</u>
TOTAL	11280	11975	11710	11611	11232

*Non-Resident Aliens

HEADCOUNT ENROLLMENT (Continued)
FALL 2002 - Fall 2006

Enrollment by Location

	<u>Fall 2002</u>	<u>Fall 2003</u>	<u>Fall 2004</u>	<u>Fall 2005</u>	<u>Fall 2006</u>
Main Campus	9421	9887	9615	9468	8903
Barksdale Campus	1083	1174	1093	1076	935
Prof. Practice	52	51	40	45	44
Extension	<u>724</u>	<u>863</u>	<u>962</u>	<u>1022</u>	<u>1350</u>
TOTAL UNIVERSITY	11280	11975	11710	11611	11232

Enrollment by Current Entry

	<u>Fall 2002</u>	<u>Fall 2003</u>	<u>Fall 2004</u>	<u>Fall 2005</u>	<u>Fall 2006</u>
1st Time Freshmen	2074	2121	1914	*1829	1706
Readmission	457	520	420	398	371
Transfer	556	526	495	520	466
Visiting Student	174	171	160	280	127
New Grad. Student	1037	1182	1151	1206	1224
Concurrent Enrollment	16	31	2	60	216
Continuing Student	<u>6966</u>	<u>7424</u>	<u>7568</u>	<u>7318</u>	<u>7122</u>
TOTAL	11280	11975	11710	11611	11232

* Includes 32 Katrina First-Time Freshmen

Enrollment by College

	<u>Fall 2002</u>	<u>Fall 2003</u>	<u>Fall 2004</u>	<u>Fall 2005</u>	<u>Fall 2006</u>
Adm. & Business	1534	1550	1471	1386	1260
Appl. & Natural Sci.	1615	1884	1820	1785	1726
Basic & Career Studies	1252	844	745	858	939
Education	2405	2787	2912	2837	2938
Engineering & Science	2014	2239	2233	2138	1964
Liberal Arts	<u>2460</u>	<u>2671</u>	<u>2529</u>	<u>2607</u>	<u>2405</u>
TOTAL UNIVERSITY	11280	11975	11710	11611	11232

Enrollment by Full-Time and Part-Time Status

	<u>Fall 2002</u>		<u>Fall 2003</u>		<u>Fall 2004</u>		<u>Fall 2005</u>		<u>Fall 2006</u>	
	UG	Grad	UG	Grad	UG	Grad	UG	Grad	UG	Grad
Full-Time	7812	932	7945	1146	7553	1107	7620	989	7179	888
Part-Time	<u>1580</u>	<u>956</u>	<u>1803</u>	<u>1081</u>	<u>1778</u>	<u>1272</u>	<u>1669</u>	<u>1333</u>	<u>1837</u>	<u>1328</u>
	9392	1888	9748	2227	9331	2379	9289	2322	9016	2216

DECLARED MAJORS

Fall 2002 -- Fall 2006

Enrollment By Majors Within Degree Programs (Barksdale Program Shown Separately)

	<u>Fall 2002</u>	<u>Fall 2003</u>	<u>Fall 2004</u>	<u>Fall 2005</u>	<u>Fall 2006</u>
<u>Administration & Business</u>					
BS-Accounting	136	146	148	152	132
BS-Bus. Admin.	113	107	82	70	71
BS-Business Economics	9	8	10	13	15
BS-Comp Info Systems	355	290	200	163	120
BS-Finance	84	102	103	94	98
BS-Mgt.-Bus. Mgt. & Entre.	148	125	182	191	211
BS-Mgt.-Human Res. Mgt.	32	21	28	36	30
BS-Mgt.-Prod. Op. Mgt.(del prog)	7	3	0	0	0
BS-Marketing	151	171	191	158	139
Bus. Basic; Post Bacc; Undecided (non-degree)	345	352	346	321	281
Developmental Adm. & Bus. (non-degree)	0	109	75	58	43
AS-Business Techn - 2 yr.	0	0	0	0	0
MPA-Accounting	16	17	18	14	28
MBA-Business Admin.	74	60	51	62	48
DBA-Business Admin.	36	24	26	30	29
Grad-Unclassf.; Transient; LLL (non-degree)	1	0	3	12	7
<u>Applied & Natural Sciences</u>					
BS-Agri Business	42	37	36	42	41
BS-Animal Science	93	102	109	109	118
BS-Biology	386	445	468	395	410
BS-Environmental Science	37	35	30	22	24
BS-Fam., Inf., & ECE (del prog)	135	31	14	3	0
BS-Family & Child Studies		105	118	133	145
BS-Family & Consumer Sci. Educ.			4	4	5
BS-Forestry	107	80	72	67	68
BS-Geographic Info. Science				1	12
BS-Geology (del prog)				7	1
BS-Health Info. Administration	58	91	77	102	92
BS-Medical Technology	93	105	95	98	88
BA-Merch & Consumer Studies	51	55	61	68	65
BS-Nutrition & Dietetics	53	55	68	76	72
Nursing (Pre-Nursing-non-degree)	175	241	254	229	162

(Declared Majors Continued)	Fall 2002	Fall 2003	Fall 2004	Fall 2005	Fall 2006
BS-Plant Science (del prog)	29	22	14	8	3
BS-Wildlife Conservation	46	51	33	35	33
Developmental A&NS (non-deg)		85	63	72	76
Post Bacc; Undecided (non-degree)	3	2	5	2	1
AS-Health Info. Technology	15	16	21	21	27
AS-Nursing	125	158	120	101	139
MS-Biology	24	33	37	45	34
MS-Family & Consumer Sci.	20	17	18	18	15
MS-Health Info. Management				20	18
MS-Nanotechnology				5	6
MS-Nutrition & Dietetics	34	24	33	39	39
Grad-Uncl; M+30; Grad. Ext; LLL	89	94	70	63	32
<u>Education</u>					
BS-Agriculture Education	0	15	21	21	16
Alt. Lower/Upper Elem. Cert. (non-degree)	8	34	32	39	44
Alt. Sec. Educ. Certification (non-degree)	21	33	34	50	63
Alt. Spec. Educ. Certification (non-degree)				1	0
BA-Art Education	6	16	11	11	11
BS-Biology Education	0	8	16	14	11
BS-Business Education	0	6	5	6	7
BS-Chemistry Education	0	2	2	6	4
BS-Early/Elem. Educ. (PK3)	0	42	88	102	102
BS-Earth Science Education	0	2	2	1	6
BS-Educational Services	0	1	2	0	0
BA-Elem Educ (1-8) (del prog)	276	28	0	6	0
BA-Elementary Education (1-5)		239	226	204	165
BS-Elementary-Early Childhood Education (del. program)	4	0	0	0	0
BS-Elementary-Spec. Education	0	4	14	19	16
BS-English Education	0	39	42	40	47
BA-French Education	3	0	1	2	2
BS-Health & P. E.	98	135	109	75	60
BS-Health & P. E.-Fitness Well.	115	1	0	0	0
Health & P.E. - Fit Program (non-degree)	42	75	30	36	62
Health & P. E. Sr. Citizen (non-degree)	293	268	230	225	242
BS-Kinesiology & Health Prom.		136	152	164	218
BS-Mathematics Education	0	35	43	33	29
BS-Middle Math/Science 4-8	0	4	4	2	8

(Declared Majors Continued)	Fall 2002	Fall 2003	Fall 2004	Fall 2005	Fall 2006
BA-Music Education (del prog)	21	25	33	28	11
BA-Music Education - Instrum.				1	12
BA-Music Education - Vocal				2	5
BS-Physics Education	0	4	3	3	2
BA-Psychology	210	218	231	236	224
BS-Secondary Education	165	11	0	0	0
BS-Social Studies Education	0	31	39	44	44
BA-Special Education Early Interv.					1
BA-Special Educ-Preschool Han.	0	0	0	0	0
BA-Special Educ-M/M Elem.	1	3	4	5	5
BA-Special Educ-M/M Second.	1	0	1	0	0
BA-Special Educ-Sev/Profound	0	0	0	0	0
BA-Speech Education	0	1	2	2	3
BA-Spch, Lang, Hrg Ther (del prog)	11	14	19	2	2
Developmental Educ. (non-deg.)		69	55	60	43
Post Bacc; Unclassf; Undecided; LLL; (non-degree)	17	8	15	13	6
EdD-Curriculum & Instruction	25	20	26	22	24
EdD-Educational Leadership	25	25	26	25	30
MA-Counseling & Guidance	60	67	64	59	54
MS-Curriculum & Instruction	68	87	85	131	100
MEd-Education (5th Year Prog.)	77	96	18	12	15
MA-Educational Psychology	7	9	11	5	3
MS-Health & Exercise Science			12	12	24
MS-Health & P. E. (del prog)	16	11	4	3	0
MS-Industrial/Org. Psychology	52	54	46	43	32
MAT-Early Childhood Educ.			5	4	5
MAT-Elementary Educ.			17	9	19
MAT-Middle Grades Math				1	3
MAT-Middle Grades Science					2
MAT-Multiple Levels K-12				4	8
MAT-Secondary Educ.			45	43	35
MAT-Special Educ.			16	18	10
PhD-Counseling Psychology	33	31	29	30	32
Grad. Uncl; M+30; LLL (non-deg)	583	701	847	791	947
<u>Engineering & Science</u>					
BS-Biomedical Engr.	155	153	169	168	144
BS-Chemical Engr.	147	131	110	112	121
BS-Chemistry	29	26	25	29	23
BS-Civil Engr.	169	180	156	177	159
BS-Computer Science	207	169	161	128	144
BS-Const. Engr. Technology	67	89	91	91	102
BS-Electrical Engr.	245	235	245	235	213
BS-Electrical Engr. Technology	71	79	100	107	95
BS-Geology (part of ANS)	14	13	12	0	0
BS-Industrial Engr.	47	51	56	45	40

(Declared Majors Continued)	Fall 2002	Fall 2003	Fall 2004	Fall 2005	Fall 2006
BS-Mathematics	20	24	20	23	21
BS-Mechanical Engr.	332	384	407	401	406
BS-Nanosystems Engr.				8	23
BS-Physics	18	17	20	27	20
Basic; Post Bacc (non-degree)	122	95	69	81	69
Developmental E&S (non-degree)	0	33	43	37	29
Doctor of Engineering	1	1	1	1	0
MS-Chemistry	5	9	3	1	0
MS-Computer Science	72	92	84	54	37
MS-Engineering	144	306	290	237	147
MS-Engineering Mgt.	9	8	7	6	6
MS-Mathematics	4	3	7	4	1
MS-Microsystems Engr.	1	0	14	12	13
MS-Molecular Science & Nanotechnology			10	12	16
MS-Physics	4	5	5	3	9
PhD-Biomedical	19	27	28	27	30
PhD-Comp. Anal. & Modeling	28	37	37	36	32
PhD-Engineering	67	65	63	65	64
Grad. Unclassf; LLL (non-degree)	17	7	0	11	0
<u>Liberal Arts</u>					
BS-Architectural Studies	0	0	0	42	92
BAR-Architecture (del prog)	198	175	182	147	80
BFA-Art-Graphic Design (del prog)	237	225	228	2	0
BFA-Art-Photography	60	57	58	64	66
BFA-Art-Studio	46	44	48	60	61
BFA-Communication Design	0	0	0	214	192
BA-English	71	75	76	78	71
BA-French	3	4	9	12	10
BGS-General Studies	121	141	87	74	55
BA-Geography	9	8	8	8	11
BA-History	60	63	66	81	84
BID-Interior Design	80	83	52	52	46
BA-Journalism	81	81	82	80	76
BA-Music	15	19	15	17	20
BM-Music Performance	11	5	17	17	18
BA-Political Science	118	135	92	102	93
Pre-Architecture (non-degree)	7	48	43	26	27
Pre-Interior Design (non-degree)	0	10	10	7	8
BA-Pre-Prof. Spch, Lang, Path.	42	52	48	60	61
BS-Geographic Info. Science					3
BS-Professional Aviation	235	180	166	158	156
BS-(Prof)Aviation Management	29	40	60	53	40
BA-Sociology	134	138	165	193	203
BA-Spanish	12	6	14	20	16
BA-Speech	78	83	77	94	94

(Declared Majors Continued)	<u>Fall 2002</u>	<u>Fall 2003</u>	<u>Fall 2004</u>	<u>Fall 2005</u>	<u>Fall 2006</u>
Developmental Lib. Arts (non-deg.)	0	92	72	69	69
Post Bacc/Spec.; Undecided (non-degree)	3	3	3	9	2
AGS-General Studies	3	3	5	2	0
Certificate in Technical Writing					2
Master of Architecture					1
MFA-Art	21	16	18	18	16
MA-English	21	16	23	19	14
MA-History	22	25	31	24	23
MA-Speech	6	11	12	11	15
MA-Spch. Pathology & Audiol.	23	35	29	30	37
AuD-Audiology	0	0	4	13	16
Graduate Uncl.; LLL (non-degree)	1	0	1	33	3
<u>Basic & Career Studies</u>					
Basic (non-degree)	574	548	492	460	466
Dev. Adm. & Business (non-deg.)	86	0	0	0	0
Dev. Appl. & Nat. Sci. (non-deg.)	98	0	0	0	0
Dev. Basic (non-degree)	122	118	85	65	91
Dev. Education (non-degree)	63	0	0	0	0
Dev. Eng. & Science (non-deg.)	31	0	0	0	0
Dev. Liberal Arts (non-degree)	81	0	0	0	0
ICP (non-degree)	27	22	34	25	39
Visiting Student (non-degree)	152	124	132	248	127
High School Student	18	32	2	60	216
<u>Barksdale</u>					
AGS-General Studies	26	33	144	108	62
BGS-General Studies	687	765	584	610	562
MBA-Business Administration	27	15	8	12	8
MA-Counseling & Guidance	99	124	135	126	79
MA-Ind./Org. Psychology	<u>68</u>	<u>55</u>	<u>60</u>	<u>46</u>	<u>45</u>
	11975	11710	11710	11611	11232

LOUISIANA ENROLLMENT BY PARISH
FALL 2002 - FALL 2006

	<u>2002</u>			<u>2003</u>			<u>2004</u>			<u>2005</u>			<u>2006</u>		
	<u>UG</u>	<u>G</u>	<u>TOT</u>	<u>UG</u>	<u>G</u>	<u>TOT</u>	<u>UG</u>	<u>G</u>	<u>TOT</u>	<u>UG</u>	<u>G</u>	<u>TOT</u>	<u>UG</u>	<u>G</u>	<u>TOT</u>
Acadia	20	3	23	18	0	18	14	2	16	10	8	18	8	3	11
Allen	17	4	21	23	6	29	19	6	25	17	3	20	14	2	16
Ascension	35	2	37	36	2	38	33	1	34	40	5	45	47	3	50
Assumption	12	2	14	17	0	17	13	0	13	8	3	11	7	2	9
Avoyelles	21	4	25	20	2	22	19	9	28	18	12	30	16	21	37
Beauregard	65	0	65	66	8	74	63	1	64	69	5	74	65	13	78
Bienville	145	30	175	133	21	154	129	24	153	130	20	150	152	23	175
Bossier	736	126	862	797	175	972	886	195	1081	938	155	1093	951	147	1098
Caddo	1143	248	1391	1155	283	1438	1138	348	1486	1140	342	1482	1090	330	1420
Calcasieu	102	17	119	107	18	125	98	32	130	97	24	121	91	34	125
Caldwell	36	6	42	42	10	52	34	7	41	38	5	43	30	3	33
Cameron	0	1	1	0	0	0	1	0	1	2	0	2	3	0	3
Catahoula	41	4	45	35	5	40	36	12	48	24	11	35	20	5	25
Claiborne	176	33	209	165	30	195	150	27	177	156	37	193	167	30	197
Concordia	74	4	78	67	8	75	67	13	80	59	18	77	61	6	67
De Soto	64	9	73	69	7	76	82	11	93	65	17	82	63	23	86
East Baton Rouge	285	27	312	298	20	318	295	10	305	281	32	313	245	32	277
East Carroll	14	1	15	18	22	40	18	5	23	15	19	34	14	9	23
East Feliciana	10	2	12	10	1	11	9	2	11	6	3	9	5	1	6
Evangeline	10	5	15	6	3	9	6	4	10	10	5	15	9	2	11
Franklin	69	6	75	53	7	60	68	12	80	62	21	83	51	12	63
Grant	39	1	40	49	3	52	50	6	56	41	5	46	32	6	38
Iberia	16	1	17	17	2	19	10	1	11	6	3	9	7	4	11
Iberville	12	3	15	10	1	11	8	0	8	9	2	11	7	5	12
Jackson	203	38	241	225	36	261	192	31	223	193	28	221	194	44	238
Jefferson	149	14	163	140	8	148	136	14	150	180	25	205	141	32	173
Jefferson Davis	12	0	12	16	3	19	20	2	22	16	2	18	18	1	19
La Salle	45	7	52	31	4	35	46	7	53	24	2	26	16	0	16
Lafayette	53	9	62	53	8	61	53	8	61	44	10	54	37	13	50
Lafourche	33	2	35	54	10	64	28	7	35	45	13	58	48	9	57
Lincoln	1203	214	1417	1258	186	1444	1179	217	1396	1280	227	1507	1453	203	1656
Livingston	32	6	38	32	7	39	39	4	43	45	3	48	42	10	52

LOUISIANA ENROLLMENT BY PARISH (Continued)

	<u>2002</u>			<u>2003</u>			<u>2004</u>			<u>2005</u>			<u>2006</u>		
	<u>UG</u>	<u>G</u>	<u>TOT</u>	<u>UG</u>	<u>G</u>	<u>TOT</u>	<u>UG</u>	<u>G</u>	<u>TOT</u>	<u>UG</u>	<u>G</u>	<u>TOT</u>	<u>UG</u>	<u>G</u>	<u>TOT</u>
Madison	44	6	50	43	19	62	37	11	48	34	16	50	25	9	34
Morehouse	154	24	178	159	17	176	126	26	152	111	11	122	91	19	110
Natchitoches	52	6	58	61	8	69	45	9	54	47	14	61	42	14	56
Orleans	134	13	147	136	30	166	136	13	149	159	16	175	99	15	114
Ouachita	889	203	1092	956	186	1142	890	273	1163	810	235	1045	776	298	1074
Plaquemines	56	5	61	42	1	43	36	1	37	35	3	38	21	9	30
Pointe Coupee	15	0	15	13	0	13	8	2	10	6	0	6	3	10	13
Rapides	374	18	392	394	35	429	381	34	415	372	55	427	368	37	405
Red River	25	15	40	25	5	30	22	13	35	23	12	35	27	14	41
Richland	73	18	91	78	36	114	63	11	74	66	19	85	60	17	77
Sabine	18	2	20	25	3	28	23	8	31	22	6	28	23	13	36
St. Bernard	14	1	15	15	1	16	9	2	11	14	2	16	9	0	9
St. Charles	46	8	54	42	6	48	42	4	46	52	8	60	47	4	51
St. Helena	2	0	2	1	0	1	3	0	3	4	1	5	4	0	4
St. James	12	0	12	18	0	18	15	0	15	13	1	14	10	3	13
St. John/Baptist	24	0	24	27	5	32	22	4	26	24	4	28	20	0	20
St. Landry	22	3	25	13	3	16	11	3	14	24	9	33	28	5	33
St. Martin	5	0	5	7	15	22	5	3	8	6	6	12	4	3	7
St. Mary	19	6	25	14	1	15	13	2	15	15	13	28	15	0	15
St. Tammany	219	5	224	207	3	210	211	8	219	203	18	221	214	17	231
Tangipahoa	35	3	38	45	4	49	49	1	50	48	4	52	51	3	54
Tensas	22	1	23	31	2	33	25	16	41	19	12	31	20	12	32
Terrebonne	38	8	46	41	2	43	48	0	48	57	5	62	55	5	60
Union	278	50	328	267	52	319	259	46	305	235	29	264	199	36	235
Vermillion	6	3	9	10	2	12	7	0	7	9	4	13	14	0	14
Vernon	67	1	68	62	6	68	57	5	62	48	4	52	37	26	63
Washington	39	15	54	35	5	40	30	6	36	28	6	34	19	19	38
Webster	282	90	372	305	141	446	311	112	423	284	90	374	279	92	371
W. Baton Rouge	9	0	9	8	0	8	11	0	11	10	3	13	11	0	11
West Carroll	55	23	78	68	11	79	71	5	76	62	9	71	59	7	66
West Feliciano	8	1	9	15	1	16	15	1	16	17	1	18	27	0	27
Winn	<u>87</u>	<u>15</u>	<u>102</u>	<u>97</u>	<u>5</u>	<u>102</u>	<u>86</u>	<u>34</u>	<u>120</u>	<u>81</u>	<u>17</u>	<u>98</u>	<u>82</u>	<u>19</u>	<u>101</u>
TOTAL	7995	1372	9367	8280	1501	9781	8006	1671	9677	8006	1698	9704	7843	1734	9577

ENROLLMENT BY STATE OF RESIDENCE

FALL 2002 - FALL 2006

	<u>2002</u>			<u>2003</u>			<u>2004</u>			<u>2005</u>			<u>2006</u>		
	<u>UG</u>	<u>G</u>	<u>TOT</u>	<u>UG</u>	<u>G</u>	<u>TOT</u>	<u>UG</u>	<u>G</u>	<u>TOT</u>	<u>UG</u>	<u>G</u>	<u>TOT</u>	<u>UG</u>	<u>G</u>	<u>TOT</u>
Alabama	25	3	28	25	6	31	14	4	18	12	10	22	12	9	21
Alaska	5	0	5	5	0	5	2	0	2	0	0	0	1	1	2
Arizona	2	0	2	2	0	2	6	1	7	6	2	8	12	1	13
Arkansas	291	43	334	291	54	345	278	47	325	258	43	301	240	39	279
California	56	4	60	52	4	56	43	3	46	30	4	34	33	5	38
Colorado	8	0	8	9	1	10	8	1	9	8	1	9	5	1	6
Conneticut	4	1	5	8	1	9	6	0	6	0	0	0	0	0	0
Delaware	1	0	1	0	0	0	0	0	0	0	0	0	0	0	0
Florida	27	4	31	25	5	30	21	3	24	34	4	38	17	3	20
Georgia	30	4	34	20	3	23	23	3	26	20	2	22	14	3	17
Hawaii	1	0	1	0	0	0	0	0	0	0	0	0	0	0	0
Idaho	0	0	0	2	0	2	2	1	3	2	0	2	1	0	1
Illinois	17	2	19	20	1	21	14	4	18	15	3	18	11	4	15
Indiana	10	1	11	14	0	14	8	0	8	5	0	5	4	0	4
Iowa	1	1	2	4	1	5	3	0	3	1	0	1	1	0	1
Kansas	15	1	16	22	2	24	10	3	13	9	1	10	9	1	10
Kentucky	11	0	11	13	0	13	6	0	6	4	1	5	8	0	8
Louisiana	7995	1372	9367	8280	1501	9781	8005	1672	9677	8006	1698	9704	7843	1734	9577
Maine	2	1	3	1	1	2	1	1	2	2	1	3	2	0	2
Maryland	9	0	9	10	1	11	9	0	9	7	0	7	7	3	10
Massachusettes	6	1	7	6	1	7	3	0	3	4	0	4	3	0	3
Michigan	10	3	13	12	2	14	16	1	17	10	3	13	11	2	13
Minnesota	4	0	4	5	0	5	5	0	5	2	1	3	2	1	3
Mississippi	89	16	105	88	25	113	70	10	80	66	22	88	66	17	83
Missouri	18	1	19	15	2	17	15	2	17	9	1	10	5	2	7
Montana	5	0	5	1	1	2	1	1	2	4	1	5	3	1	4
Nebraska	5	1	6	8	0	8	2	0	2	3	0	3	3	0	3
Nevada	0	0	0	3	0	3	1	0	1	3	0	3	1	0	1
New Hampshire	1	0	1	3	0	3	3	0	3	5	0	5	2	0	2
New Jersey	7	2	9	6	1	7	7	0	7	9	0	9	6	0	6
New Mexico	4	1	5	6	1	7	1	1	2	3	1	4	1	1	2
New York	24	0	24	24	4	28	15	4	19	15	5	20	5	7	12

ENROLLMENT BY STATE OF RESIDENCE (continued)

	<u>2002</u>			<u>2003</u>			<u>2004</u>			<u>2005</u>			<u>2006</u>		
	<u>UG</u>	<u>G</u>	<u>TOT</u>	<u>UG</u>	<u>G</u>	<u>TOT</u>	<u>UG</u>	<u>G</u>	<u>TOT</u>	<u>UG</u>	<u>G</u>	<u>TOT</u>	<u>UG</u>	<u>G</u>	<u>TOT</u>
North Carolina	12	0	12	17	1	18	12	2	14	11	1	12	9	2	11
North Dakota	1	1	2	2	1	3	1	1	2	2	1	3	0	2	2
Ohio	16	3	19	20	5	25	12	2	14	8	3	11	3	5	8
Oklahoma	16	2	18	20	2	22	17	4	21	9	5	14	8	6	14
Oregon	2	2	4	4	2	6	4	1	5	2	2	4	3	2	5
Pennsylvania	20	1	21	13	0	13	17	0	17	12	2	14	10	2	12
Rhode Island	2	0	2	1	0	1	1	0	1	2	0	2	1	0	1
South Carolina	9	1	10	13	3	16	12	7	19	8	7	15	5	3	8
South Dakota	2	1	3	2	0	2	3	0	3	3	0	3	3	0	3
Tennessee	20	4	24	26	4	30	21	2	23	15	3	18	14	2	16
Texas	381	26	407	427	27	454	404	35	439	413	29	442	404	25	429
Utah	6	1	7	4	1	5	4	1	5	2	1	3	1	1	2
Vermont	0	1	1	2	0	2	1	0	1	1	0	1	1	0	1
Virginia	14	4	18	16	3	19	10	1	11	13	2	15	11	1	12
Washington	9	2	11	15	2	17	7	1	8	7	1	8	5	0	5
West Virginia	2	0	2	1	0	1	1	0	1	3	0	3	1	2	3
Wisconsin	7	1	8	9	0	9	6	1	7	2	2	4	3	2	5
Wyoming	2	1	3	3	1	4	3	0	3	1	2	3	0	2	2
Dist. of Columbia	<u>2</u>	<u>0</u>	<u>2</u>	<u>2</u>	<u>0</u>	<u>2</u>	<u>2</u>	<u>0</u>	<u>2</u>	<u>0</u>	<u>0</u>	<u>0</u>	<u>1</u>	<u>0</u>	<u>1</u>
	9206	1513	10719	9577	1670	11247	9136	1820	10956	9066	1865	10931	8811	1892	10703

ACCREDITATION

Section II

ENROLLMENT BY FOREIGN COUNTRY

FALL 2002 - FALL 2006

	<u>2002</u>			<u>2003</u>			<u>2004</u>			<u>2005</u>			<u>2006</u>		
	<u>UG</u>	<u>G</u>	<u>TOT</u>	<u>UG</u>	<u>G</u>	<u>TOT</u>	<u>UG</u>	<u>G</u>	<u>TOT</u>	<u>UG</u>	<u>G</u>	<u>TOT</u>	<u>UG</u>	<u>G</u>	<u>TOT</u>
Bahamas	5	0	5	4	1	5	4	1	5	4	0	4	0	0	0
Bangladesh	4	2	6	3	4	7	3	6	9	3	4	7	2	3	5
Brazil	5	0	5	5	1	6	3	0	3	5	1	6	1	1	2
Canada	5	1	6	4	3	7	5	3	8	8	1	9	10	3	13
China	9	126	135	8	120	128	6	97	103	5	68	73	7	53	60
France	0	1	1	0	2	2	1	4	5	3	3	6	1	3	4
Germany	3	1	4	2	4	6	2	2	4	3	2	5	3	2	5
Honduras	3	1	4	7	2	9	10	0	10	7	0	7	7	0	7
India	20	199	219	19	385	404	18	406	424	18	329	347	15	220	235
Indonesia	0	1	1	0	1	1	1	0	1	0	0	0	0	0	0
Iran	0	0	0	0	1	1	1	1	2	1	0	1	0	0	0
Jamaica	6	1	7	8	1	9	7	1	8	7	0	7	5	0	5
Japan	4	0	4	3	0	3	3	0	3	0	0	0	0	0	0
Jordan	0	0	0	0	0	0	0	0	0	2	0	2	0	0	0
Korea	3	3	6	2	4	6	3	4	7	0	2	2	0	0	0
Kuwait	8	0	8	6	0	6	9	0	9	8	0	8	6	0	6
Macedonia	1	0	1	1	0	1	0	0	0	0	0	0	0	0	0
Malaysia	1	0	1	2	0	2	2	1	3	2	0	2	0	0	0
Nepal	3	0	3	8	0	8	12	1	13	33	7	40	52	9	61
Nigeria	17	1	18	23	3	26	25	4	29	31	1	32	24	2	26
Pakistan	4	0	4	3	0	3	4	0	4	4	2	6	2	2	4
Sweden	5	0	5	3	0	3	2	0	2	1	0	1	0	0	0
Taiwan	3	6	9	2	2	4	3	2	5	4	2	6	5	2	7
Thailand	0	2	2	0	1	1	0	1	1	1	1	2	0	0	0
Turkey	0	0	0	0	0	0	0	2	2	1	3	4	0	0	0
Venezuela	3	1	4	4	1	5	4	0	4	6	0	6	5	0	5
Virgin Islands	1	1	2	0	0	0	0	0	0	1	0	1	0	0	0
Zambia	0	2	2	0	1	1	0	1	1	0	0	0	0	0	0
*Other	<u>73</u>	<u>26</u>	<u>99</u>	<u>54</u>	<u>20</u>	<u>74</u>	<u>65</u>	<u>24</u>	<u>89</u>	<u>65</u>	<u>31</u>	<u>96</u>	<u>60</u>	<u>24</u>	<u>84</u>
TOTAL	186	375	561	171	557	728	193	561	754	223	457	680	205	324	529

*Other countries include: Algeria, Albania, Angola, Anguilla, Argentina, Aruba, Australia, Azerbaijan, Bahamas, Barbados, Belgium, Bolivia, British Virgin Islands, Cameroon, Colombia, Costa Rica, Croatia, Cyprus, Denmark, Egypt, El Salvador, Ecuador, Eritrea, Ethiopia, Finland, Ghana, Guatemala, Guyana, Hong Kong, Hungary, Iceland, Israel, Italy, Kenya, Lebanon, Macau, Mali, Mexico, Mongolia, Morocco, Netherlands, Norway, Panama, Peru, Philippines, Poland, Romania, Russia, Saudi Arabia, Serbia, Singapore, South Africa, South Korea, Spain, Sri Lanka, Syria, Tanzania, Trinidad & Tobago, Ukraine, Uganda, United Kingdom, Uruguay, Vietnam, Yemen, Zimbabwe

DISTRIBUTION OF STUDENT AGES

FALL 2006

Range	Undergraduate	Graduate	Total
17 - 19	2255 -- 25%	0 -- 0%	2255 -- 20%
20 - 24	4903 -- 55%	466 -- 21%	5369 -- 48%
25 - 29	751 -- 8%	447 -- 20%	1198 -- 10%
30 - 39	469 -- 5%	522 -- 24%	991 -- 9%
40 - 49	242 -- 3%	439 -- 20%	681 -- 6%
50 - 64	178 -- 2%	334 -- 15%	512 -- 5%
65+	<u>218 -- 2%</u> 9016 -- 100%	<u>8 -- 0%</u> 2216 -- 100%	<u>226 -- 2%</u> 11232 -- 100%

FALL 2002

17 - 19	3343 -- 35%	0 -- 0%	3343 -- 30%
20 - 24	4281 -- 46%	456 -- 24%	4737 -- 42%
25 - 29	663 -- 7%	431 -- 23%	1094 -- 10%
30 - 39	459 -- 5%	447 -- 24%	906 -- 8%
40 - 49	245 -- 3%	384 -- 20%	629 -- 5%
50 - 64	133 -- 1%	164 -- 9%	297 -- 3%
65+	<u>268 -- 3%</u> 9392 -- 100%	<u>6 -- 0%</u> 1888 -- 100%	<u>274 -- 2%</u> 11280 -- 100%

FIRST-TIME FRESHMEN

Section V

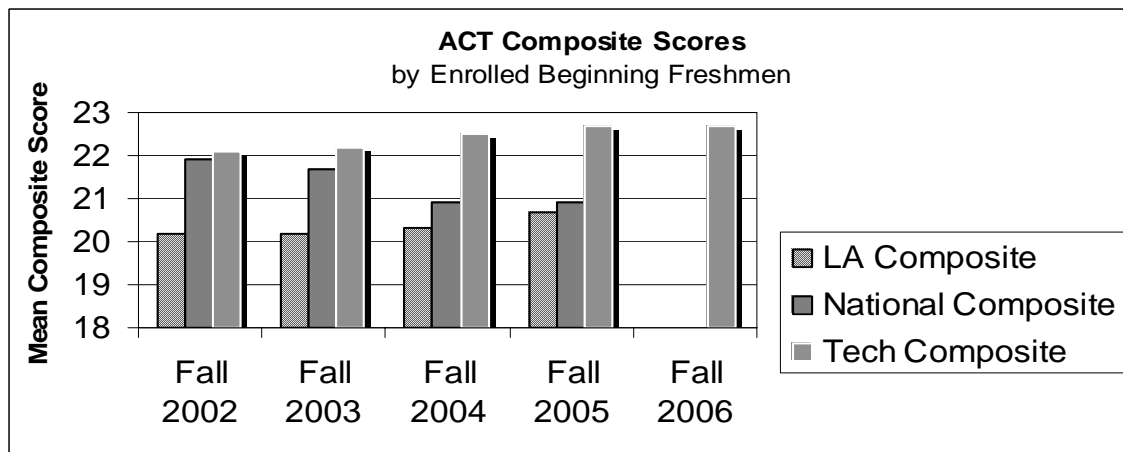
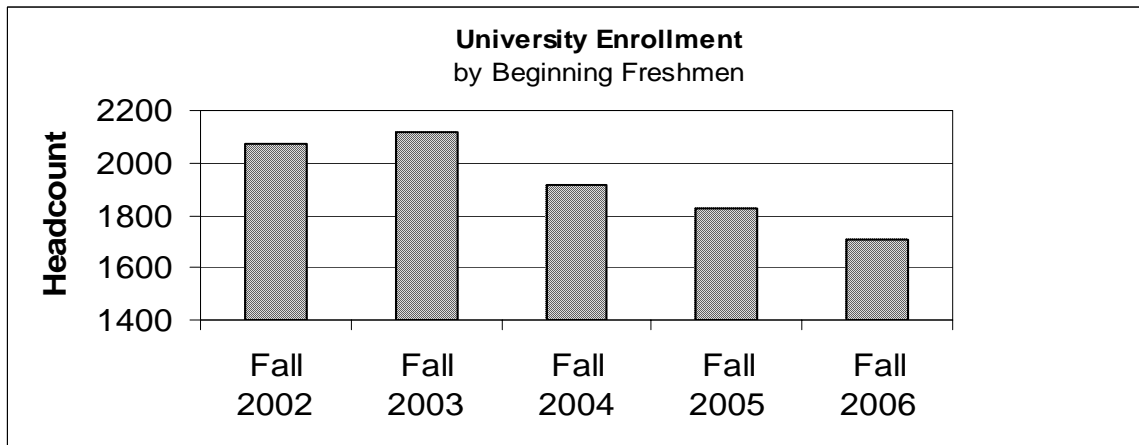

BEGINNING FRESHMEN ENROLLMENT
FALL 2002 - Fall 2006

Enrollment by Gender

	<u>Fall 2002</u>	<u>Fall 2003</u>	<u>Fall 2004</u>	<u>Fall 2005</u>	<u>Fall 2006</u>
Male	1070	1099	1050	993	924
Female	<u>1004</u>	<u>1022</u>	<u>864</u>	<u>836</u>	<u>782</u>
TOTAL	2074	2121	1914	**1829	1706

Enrollment by Race

	<u>Fall 2002</u>	<u>Fall 2003</u>	<u>Fall 2004</u>	<u>Fall 2005</u>	<u>Fall 2006</u>
White	1526	1596	1303	1404	1255
Indian	18	11	7	11	5
Black	349	343	300	277	317
Asian/Pac. Islander	11	16	18	18	19
Hispanic	37	6	28	54	33
*Foreign	23	16	18	27	20
Unknown	<u>110</u>	<u>133</u>	<u>240</u>	<u>38</u>	<u>57</u>
TOTAL	2074	2121	1914	**1829	1706

*Non-Resident Aliens

**Includes 32 Katrina First-Time Freshmen

ACT SCORES

Summary Information Composite Scores (Enrolled Beginning Freshmen) Fall 2002 - Fall 2006

<u>Score Range</u>	<u>Fall 2002</u>	<u>Fall 2003</u>	<u>Fall 2004</u>	<u>Fall 2005</u>	<u>Fall 2006</u>
27 - 36	14%	14%	17%	17%	16%
22 - 26	39%	40%	40%	43%	42%
19 - 21	28%	29%	29%	27%	30%
1 - 18	19%	17%	14%	13%	12%
Tech Mean	22.1	22.2	22.5	22.7	22.7
National Mean	21.9	21.7	20.9	20.9	n/a
Louisiana Mean	20.2	20.2	20.3	20.7	n/a
<u>College</u>					
Administration & Business	22.1	22.1	22.1	22.6	22.7
Applied & Natural Sciences	22.9	22.9	22.5	23.0	23.2
Education	22.1	22.1	22.1	22.8	22.9
Engineering & Science	24.3	24.2	24.2	24.7	24.4
Liberal Arts	22.5	22.5	22.9	23.4	23.4
Basic & Career Studies	19.9	19.9	19.9	20.4	20.3

FEEDER HIGH SCHOOLS
Top High Schools of Entering Freshmen - Fall 2006

<u>High School</u>	<u>Number Enrolled</u>
Ruston	103
C. E. Byrd, Shreveport	55
Airline, Bossier City	48
Captain Shreve, Shreveport	44
West Monroe	36
West Ouachita, West Monroe	34
Haughton	28
Cedar Creek, Ruston	21
Parkway, Bossier City	18
Quitman	18
Caddo Parish Magnet, Shreveport	16
Glenbrook, Minden	16
Bastrop	15
Louisiana School for Math, Science, and the Arts, Natchitoches	15
Southwood, Shreveport	15
Tioga	15
Alexandria	14
Benton	14
Bossier	14
Ouachita Christian, Monroe	14
Pineville	14
Slidell	14
Choudrant	12
Evangel Christian, Shreveport	11
Ouachita Parish, Monroe	11
Weston	11
Fontainebleau, Mandeville	10
Claiborne Academy, Haynesville	9
Deridder	9
Farmerville	9
Minden	9
St. Frederick, Monroe	9
Sterlington	9
Downsville	8
Franklin Sr., Winnsboro	8
Homer	8
Lakeside, Longview	8
Simsboro	8
Vidalia	<u>8</u>
	738
Other Louisiana Freshmen	721
Out-of-State Freshmen	224
Foreign Freshmen	<u>23</u>
Total Freshmen	1706

FINANCIAL INFORMATION

Section VI

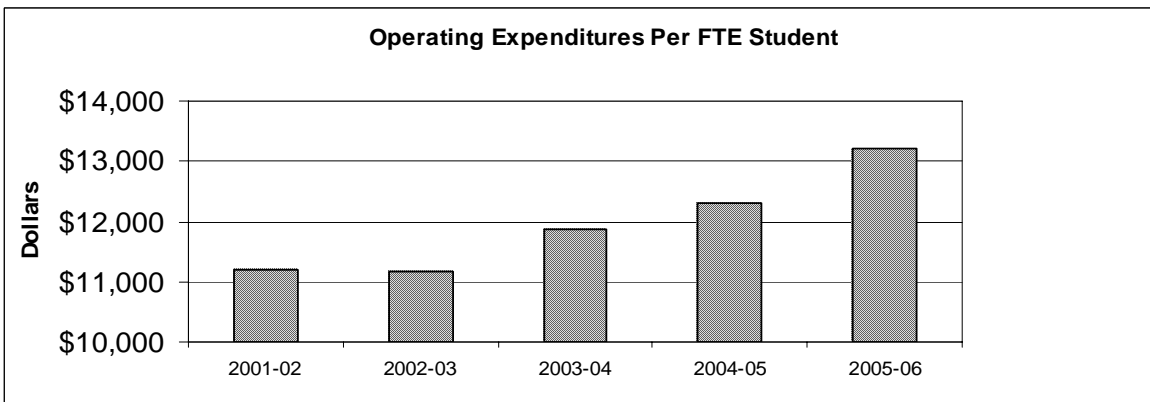
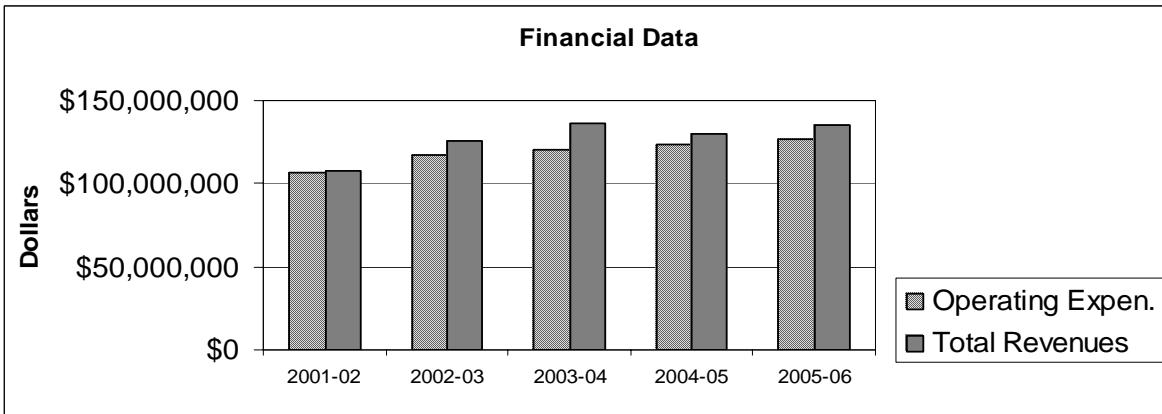

STUDENT CREDIT HOUR PRODUCTION
2001-02 - 2005-06

ON-CAMPUS

<u>College</u>	<u>2001-02</u>	<u>2002-03</u>	<u>2003-04</u>	<u>2004-05</u>	<u>2005-06</u>
Admin. & Business	36600	38106	36728	34842	33004
Appl. & Nat. Sciences	33786	35609	36582	39507	37805
Education	39290	40790	41982	39570	38786
Engineering & Science	63860	62881	70726	62493	60738
Liberal Arts	<u>82808</u>	<u>86066</u>	<u>89228</u>	<u>86923</u>	<u>85417</u>
University	256344	263452	275246	263335	255750

OFF-CAMPUS

Admin. & Business	2433	2004	1905	1485	1293
Appl. & Nat. Sciences	4641	5170	5480	6169	6717
Education	11034	11740	13287	14874	13851
Engineering & Science	4928	5257	5975	4880	4169
Liberal Arts	<u>8762</u>	<u>10466</u>	<u>10106</u>	<u>8847</u>	<u>8611</u>
University	31798	34637	36753	36255	34641

TOTAL

Admin. & Business	39033	40110	38633	36327	34297
Appl. & Nat. Sciences	38427	40779	42062	45676	44522
Education	50324	52530	55269	54444	52637
Engineering & Science	68788	68138	76701	67373	64907
Liberal Arts	<u>91570</u>	<u>96532</u>	<u>99334</u>	<u>95770</u>	<u>94028</u>
University	288142	298089	311999	299590	290391

2005-06 SCH PRODUCTION, BY LEVEL

	<u>Lower Level</u>	<u>Upper Level</u>	<u>Masters</u>	<u>Doctorate</u>	<u>Total</u>
Admin. & Business	8979	22686	1959	673	34297
Appl. & Nat. Sciences	19140	22875	2452	55	44522
Education	14901	22904	13489	1343	52637
Engineering & Science	30617	26310	5256	2724	64907
Liberal Arts	<u>49042</u>	<u>42142</u>	<u>2412</u>	<u>432</u>	<u>94028</u>
University	122679	136917	25568	5227	290391

FINANCIAL DATA

	<u>Year</u> 2001-02	<u>Year</u> 2002-03	<u>Year</u> 2003-04	<u>Year</u> 2004-05	<u>Year</u> 2005-06
Total Revenues	\$107,725,127	\$125,544,634	\$135,819,291	\$130,200,912	\$134,771,139
Tuition & Fees					
Operating Revenues	59.6%	57.3%	56.3%	60.1%	59.9%
Non-Operating Revenues	40.4%	42.7%	43.7%	39.9%	40.1%
Operating Expenditures*	\$106,816,998	\$117,037,980	\$120,822,082	\$123,720,077	\$126,549,744
Instruction	31.5%	30.3%	29.1%	29.8%	29.6%
Research	11.1%	12.1%	11.6%	12.0%	11.0%
Public Service	0.1%	0.8%	1.0%	1.0%	1.0%
Academic Support	6.5%	6.0%	6.2%	5.8%	5.6%
Student Services	4.4%	4.1%	4.3%	4.4%	4.2%
Institutional Support	7.0%	7.7%	7.6%	7.4%	7.5%
Oper./Maint. of Plant	6.8%	6.8%	6.7%	6.9%	7.2%
Scholarships/Fellowships	4.7%	4.9%	5.6%	4.2%	3.9%
Depreciation	5.7%	5.3%	4.7%	5.8%	5.9%
Auxiliary	21.8%	21.8%	22.6%	22.4%	24.1%
Other Operating Expense	0.5%	0.2%	0.6%	0.3%	0.0%
	100.0%	100.0%	100.0%	100.0%	100.0%
<hr/>					
FTE Enrollment	9539	10489	10182	10062	9577
Operating Expenditures/FTE	\$11,198	\$11,158	\$11,866	\$12,296	\$13,214

FACULTY INFORMATION

Section VII

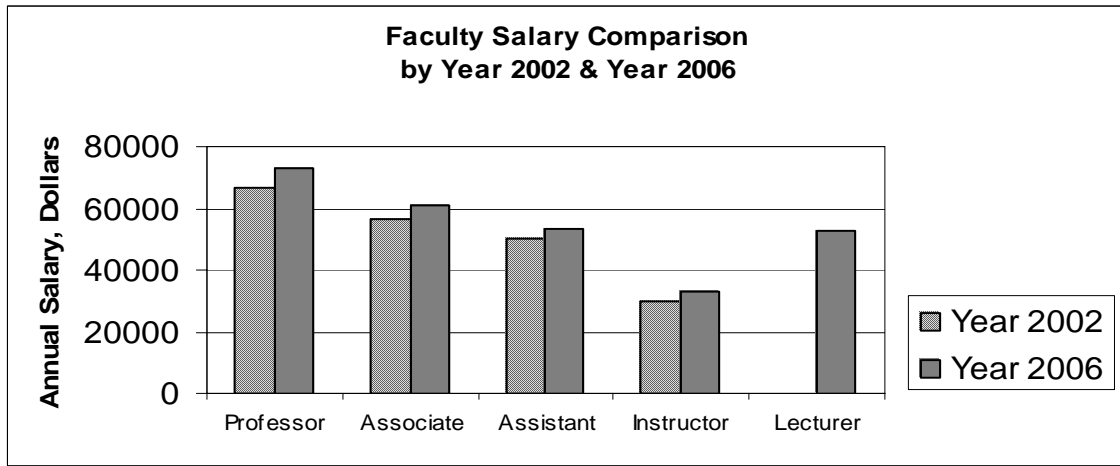
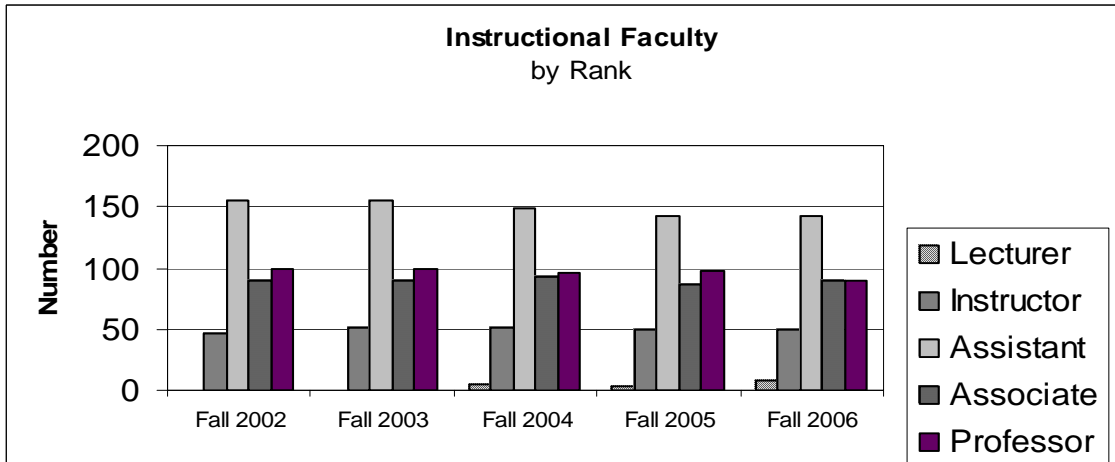

**Instructional Faculty, Fall 2006
Distribution by Age**

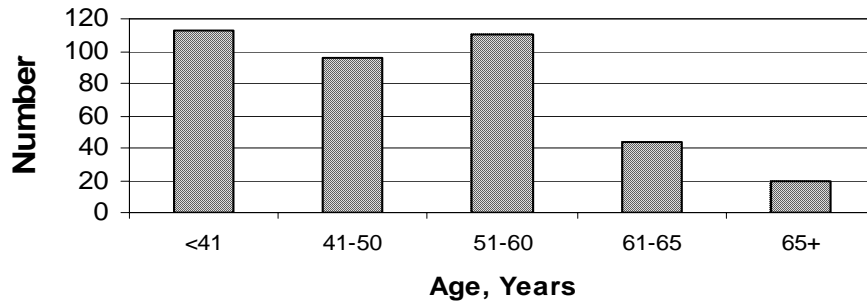

FACULTY INFORMATION

Instructional Faculty - Fall 2006

	<u>Gender</u>			<u>Race</u>			<u>%W/ Doct Degree</u>
	<u>Total</u>	<u>Female</u>	<u>Male</u>	<u>White</u>	<u>Black</u>	<u>Other</u>	
Adm. & Bus.	45	10 22%	35 78%	41 91%	0	4 9%	37 82%
Appl. & Nat. Sci.	68	40 59%	28 41%	65 96%	2 3%	1 1%	45 66%
Education	39	21 54%	18 46%	37 95%	2 5%	0	36 92%
Engr. & Science	91	16 18%	75 82%	73 80%	0	18 20%	80 88%
Liberal Arts	131	53 40%	78 60%	127 97%	3 2%	1 1%	58 44%
Barksdale	6	2 33%	4 67%	6 100%	0	0	2 33%
University	380	142 37%	238 63%	349 92%	7 2%	24 6%	258 68%

Note: Faculty defined as reported for IPEDS and AAUP

Instructional Faculty - Fall 2006

Distribution by Rank

	<u>Professor</u>	<u>Associate</u>	<u>Assistant</u>	<u>Instructor</u>	<u>Lecturer</u>	<u>Percent Tenured</u>
Adm. & Bus.	13	14	15	3	0	56% (25)
Appl. & Nat. Sci.	22	15	23	8	0	60% (41)
Education	8	12	16	3	0	44% (17)
Engr. & Science	21	18	34	10	8	42% (38)
Liberal Arts	24	30	51	26	0	43% (56)
Barksdale	<u>1</u>	<u>1</u>	<u>4</u>	<u>0</u>	<u>0</u>	83% (5)
University	89	90	143	50	8	48% (182)

SALARY DATA, FALL 2002 & FALL 2006

**Instructional Faculty, Full-Time
Average Salary by Rank**

		<u>Professor</u>	<u>Associate</u>	<u>Assistant</u>	<u>Instructor</u>	<u>Lecturer</u>
Administration & Business	2002	91583	83134	77107	35749	-----
	2006	106854	94328	81056	47382	-----
Applied & Natural Sciences	2002	55953	51615	43211	33651	-----
	2006	60668	49578	47793	36117	-----
Education	2002	63833	53321	44771	31220	-----
	2006	67770	56757	49336	31467	-----
Engineering & Science	2002	71359	59774	56324	31579	-----
	2006	82911	66594	62930	33860	52557
Liberal Arts	2002	57667	48083	38641	27783	-----
	2006	59811	42385	44306	30349	-----
Barksdale	2002	63411	50097	39239	-----	-----
	2006	68815	52867	41192	-----	-----
University	2002	66441	56698	49898	30005	-----
	2006	73161	60792	53626	33063	52557

Note: Salary data converted to 9 month basis, AAUP

**Instructional Faculty
Five Year Rank Distribution**

	<u>2002</u>	<u>2003</u>	<u>2004</u>	<u>2005</u>	<u>2006</u>
Professor	98	100	96	97	89
Associate Professor	89	90	93	86	90
Assistant Professor	156	155	149	142	143
Instructor	46	52	51	49	50
Lecturer	<u>0</u>	<u>0</u>	<u>5</u>	<u>4</u>	<u>8</u>
	389	397	394	378	380

INSTRUCTIONAL FACULTY - FALL 2006

Distribution by Age

	<u>Total</u>	<u>< 41</u>	<u>41-50</u>	<u>51-60</u>	<u>61-65</u>	<u>66 +</u>
Administration & Business	45	10 22%	13 29%	13 29%	7 16%	2 4%
Applied & Natural Sciences	68	15 22%	15 22%	24 35%	11 16%	3 5%
Education	39	5 13%	13 33%	19 48%	1 3%	1 3%
Engineering & Science	91	35 38%	28 31%	15 17%	10 11%	3 3%
Liberal Arts	131	48 37%	26 20%	38 29%	12 9%	7 5%
Barksdale	6	0	1 17%	1 17%	3 49%	1 17%
University	380	113 30%	96 25%	110 29%	44 12%	17 4%

STUDENT FINANCIAL ASSISTANCE SUMMARY

Section VIII

STUDENT FINANCIAL ASSISTANCE SUMMARY

Academic Year 2005-2006

	<u>No. Awards</u>	<u>Total Amount</u>
*Employment Programs	1654	\$2,238,027
Grant Programs	2919	\$7,073,078
Loan Programs	7730	\$25,235,630
University Scholarships	5329	\$10,361,524
Federal and State Scholarships	3905	\$11,258,645
Miscellaneous External Scholarships	<u>1417</u>	<u>\$1,928,086</u>
	22,954	\$58,094,990

*Fiscal Year 2005-06

LIBRARY INFORMATION

Section IX

LIBRARY
Academic Years 2001 - 2006

Holdings

	<u>2001-02</u>	<u>2002-03</u>	<u>2003-04</u>	<u>2004-05</u>	<u>2005-06</u>
Number/Bound Volumes	416,678	420,199	427,665	432,896	438,034
Electronic Books	27,666	28,468	38,055	47,343	50,076
Number/Periodical Titles	2,782	2,932	2,932	2,803	2,516
Number/Govt. Documents	2,358,900	2,395,230	2,436,052	2,462,259	2,481,208
Number/Microform Units	542,756	557,512	571,701	574,505	574,610
Number of Audiovisual Materials	510	511	511	511	539
Number of Maps	<u>0</u>	<u>0</u>	<u>37,846</u>	<u>39,012</u>	<u>38,839</u>
TOTAL	3,349,292	3,404,852	3,514,762	3,559,329	3,585,822

Library Activity

	<u>2001-02</u>	<u>2002-03</u>	<u>2003-04</u>	<u>2004-05</u>	<u>2005-06</u>
Circulation					
Book Collection & Reserve Collection	87,370	62,736	57,498	65,216	62,884
Interlibrary Loans					
Borrowed	3445	3869	3743	3425	3,913
Loaned	3647	2563	2811	4358	4,657

Operating Expenditures

	<u>2001-02</u>	<u>2002-03</u>	<u>2003-04</u>	<u>2004-05</u>	<u>2005-06</u>
Staff Salary/Wages	1,292,745	1,287,333	1,052,380	1,366,146	1,518,959
Collection Expenditures*	1,122,329	1,015,394	1,015,394	1,263,280	1,011,616
Other Operating Expenses	<u>418,165</u>	<u>224,584</u>	<u>94,900</u>	<u>229,260</u>	<u>503,195</u>
TOTAL	2,833,239	2,527,311	2,162,674	2,858,686	3,033,770

* For books, periodicals, microforms, binding, non-print materials, and other.

FULL-TIME EMPLOYEES By OCCUPATIONAL CLASSIFICATION

Section X

FULL-TIME UNIVERSITY EMPLOYEES
BY OCCUPATIONAL CLASSIFICATION

Year 2002-03 and Year 2006-07

	<u>2002-03</u>	<u>2006-07</u>
EEO-1 Executive/Administrator	171	127
EEO-2 Faculty	402	424
EEO-3 Professional Non-Faculty	133	168
EEO-4 Clerical/Secretarial	149	160
EEO-5 Technical/Paraprofessional	66	72
EEO-6 Skilled Crafts	71	76
EEO-7 Service/Maintenance	<u>186</u>	<u>161</u>
	1178	1188

FACILITIES INFORMATION

Section XI

FACILITIES AND LAND HOLDINGS - FALL 2006

<u>Total Bldgs.</u>	<u>Gross Area Sq. Ft.</u>	<u>Replacement Cost</u>	<u>Acres</u>	<u>Book Value</u>	<u>Land Type Agricult.</u>	<u>Other</u>
153	3,199,033	\$218,573,000	2036	\$4,380,000	1176	860

ASSIGNABLE AREA BY ROOM USE - FALL 2006

	<u>Tech ASF/FTE</u>	<u>Other LA Public Univ. ASF/FTE Range</u>
Total Facilities	243	121 - 258
Classroom Facilities	14.6	10.5 - 22.9
Laboratory Facilities	29.9	13.4 - 44.0
Office Facilities	33.2	21.0 - 43.6
Study Facilities	11.2	8.5 - 35.0

ASF = assignable square feet

UNIVERSITY STUDENT HOUSING - FALL 2005 & 2006

	<u>Fall 2005</u>		<u>Fall 2006</u>	
	<u>Capacity</u>	<u>Utilization</u>	<u>Capacity</u>	<u>Utilization</u>
Dormitories Female Number, 6	1274	1184 93%	Dormitories Female Number, 8	1274 1072 84%
Dormitories Male Number, 5	1443	1423 99%	Dormitories Male Number, 4	1344 1289 96%
Married Student Housing Number, 42	42	42 100%	Married Student Housing Number, 42	42 42 100%
University Park Apartments	448	448 100%	University Park Apartments	448 448 100%