

LOUISIANA TECH UNIVERSITY

Some Basic Facts
2003 - 2007



LOUISIANA TECH UNIVERSITY

Some Basic Facts

2003-2007

Compiled by:

**Lori Theis, Director
Institutional Research**

A Member of the University of Louisiana System

ORGANIZATIONAL CHART

Section I

**UNIVERSITY OF LOUISIANA SYSTEM
BOARD OF SUPERVISORS**

**PRESIDENT
DR. DANIEL D. RENEAU**

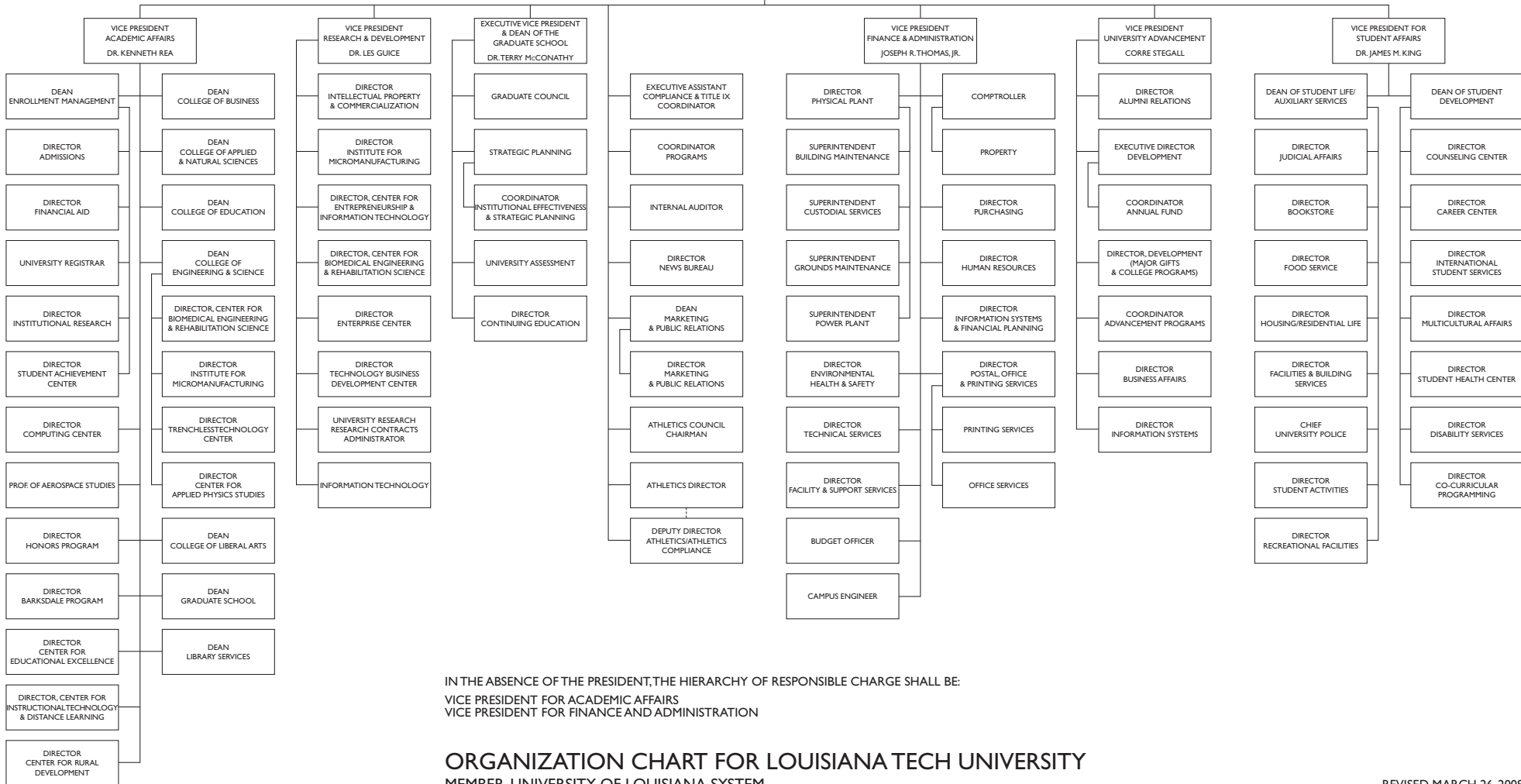

IN THE ABSENCE OF THE PRESIDENT, THE HIERARCHY OF RESPONSIBLE CHARGE SHALL BE:
 VICE PRESIDENT FOR ACADEMIC AFFAIRS
 VICE PRESIDENT FOR FINANCE AND ADMINISTRATION

**ORGANIZATION CHART FOR LOUISIANA TECH UNIVERSITY
MEMBER, UNIVERSITY OF LOUISIANA SYSTEM**

REVISED MARCH 26, 2008

ACCREDITATION

Section II

Accreditation

Louisiana Tech University is accredited by the Commission on Colleges of the Southern Association of Colleges and Schools to award associate, baccalaureate, master's, and doctoral degrees.

Commission on Colleges of the Southern Association of Colleges and Schools
1866 Southern Lane
Decatur, Georgia 30033-4097
Phone: (404) 679-4501

Member

American Association of Colleges for Teacher Education
American Association of Collegiate Registrars and Admissions Officers (AACRAO)
American Association of State Colleges and Universities
American Council on Education (ACE)
Association for University Business and Economics Research
Conference of Southern Graduate Schools
Council on International Education Exchange
Institute of International Education
Louisiana Campus Compact
National Association of State Universities and Land-Grant Colleges
National Association of Student Financial Aid Administrators (NASFAA)
National Student Exchange
Southeastern Universities Research Association, Inc.
Southern Association of Collegiate Registrars and Admissions Officers (SACRAO)

Affiliation

National Commission on Accrediting
National Council of University Research Administrators

Accreditation in Specific Areas

Accreditation Board of Engineering and Technology (ABET)
American Chemical Society
American Psychological Association
AACSB International - The Association to Advance Collegiate Schools of Business
Commission on Accreditation for Health Informatics and Information Management Education (CAHIM)
Commission on Accreditation/Approval for Dietetics Education of the American Dietetic Association
Computing Accreditation Commission (CAC of ABET)
Council on Academic Accreditation in Audiology and Speech-Language Pathology (CAA) of the American Speech-Language-Hearing Association
The Council for Accreditation of the American Association of Family and Consumer Sciences
Council on Aviation Accreditation
Engineering Accreditation Commission of ABET (engineering programs)
Foundation for Interior Design Education Research (FIDER)
National Academy of Early Childhood Programs Division of the National Association for Education of Young Children
National Architectural Accrediting Board (NAAB)
National Association of Schools of Art and Design (NASAD)
National Association of Schools of Music (NASM)
National Council for the Accreditation of Teacher Education
National League for Nursing
Society of American Foresters
Technology Accreditation Commission of ABET (technology programs)

DEGREES CONFERRED

Section III

Degrees Conferred by Level

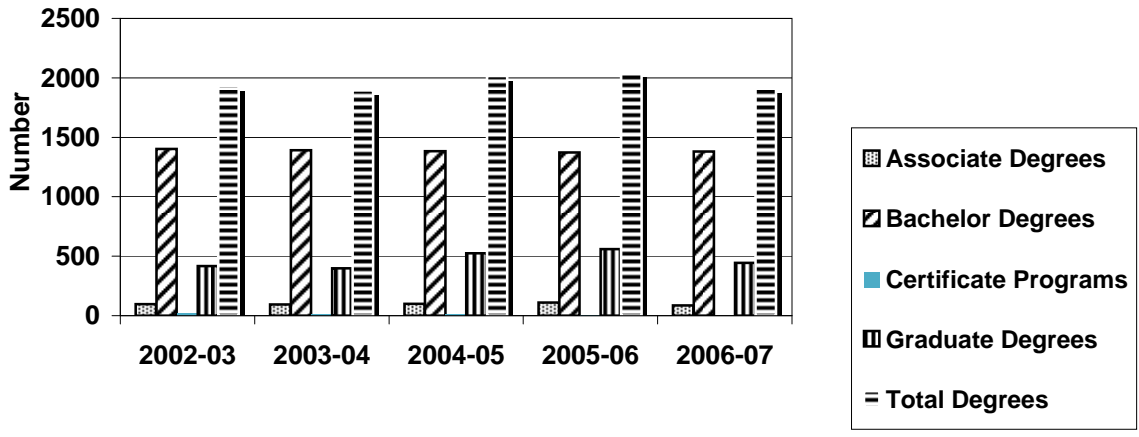

DEGREES CONFERRED BY COLLEGE, 2002-2007

<u>Applied & Natural Sciences</u>	<u>2002-03</u>	<u>2003-04</u>	<u>2004-05</u>	<u>2005-06</u>	<u>2006-07</u>
Associate of Science	65	69	72	76	59
Bachelor of Arts	11	13	18	9	23
Bachelor of Science	199	224	214	193	200
Certificate in Dynamics/Dom. Violence	0	0	0	0	0
Master of Science	<u>22</u>	<u>16</u>	<u>24</u>	<u>29</u>	<u>37</u>
TOTAL	297	322	328	307	319
<u>Business</u>					
Associate of Science	2	0	0	0	0
Bachelor of Science	302	305	302	256	285
Certificate in Info. Assurance	0	0	0	0	0
Master of Business Administration	34	43	30	37	29
Master of Professional Accountancy	5	14	10	10	15
Doctor of Business Administration	<u>10</u>	<u>8</u>	<u>1</u>	<u>7</u>	<u>1</u>
TOTAL	353	370	343	310	330
<u>Education</u>					
Bachelor of Arts	41	73	59	60	74
Bachelor of Science	116	90	116	123	111
Master of Arts	56	52	55	46	28
Master of Arts in Teaching	0	0	0	15	29
Master of Science	37	27	42	37	54
Master of Education	26	27	43	18	3
Doctor of Education	10	3	8	1	0
Doctor of Philosophy	<u>5</u>	<u>7</u>	<u>3</u>	<u>2</u>	<u>2</u>
TOTAL	291	279	326	302	301
<u>Engineering & Science</u>					
Bachelor of Science	241	238	233	249	240
Certificate in Assistive Technology	17	12	7	0	0
Master of Science	74	81	162	187	114
Doctor of Philosophy	<u>11</u>	<u>15</u>	<u>22</u>	<u>21</u>	<u>22</u>
TOTAL	343	346	424	457	376
<u>Liberal Arts</u>					
Associate of General Studies	1	2	2	0	0
Bachelor of Architecture	22	19	19	33	19
Bachelor of Arts	167	161	155	199	177
Bachelor of Fine Arts	63	62	69	52	71
Bachelor of Interior Design	14	25	10	15	6
Bachelor of General Studies	48	39	34	37	24
Bachelor of Music	5	2	1	1	0
Bachelor of Science	59	60	57	46	52
Certificate in Technical Writing & Com.	0	0	0	2	1
Master of Architecture	0	0	0	0	1
Master of Arts	27	31	37	30	40
Master of Fine Arts	1	5	4	6	5
Doctor of Audiology	<u>0</u>	<u>0</u>	<u>0</u>	<u>0</u>	<u>5</u>
TOTAL	407	406	388	421	401
<u>Barksdale</u>					
Associate of General Studies	30	23	26	34	27
Bachelor of General Studies	113	79	97	100	98
Master of Arts	91	65	74	107	55
Master of Business Administration	<u>7</u>	<u>5</u>	<u>9</u>	<u>6</u>	<u>5</u>
TOTAL	241	172	206	247	185
GRAND TOTAL	1932	1895	2015	2044	1912

ENROLLMENT INFORMATION

Section IV

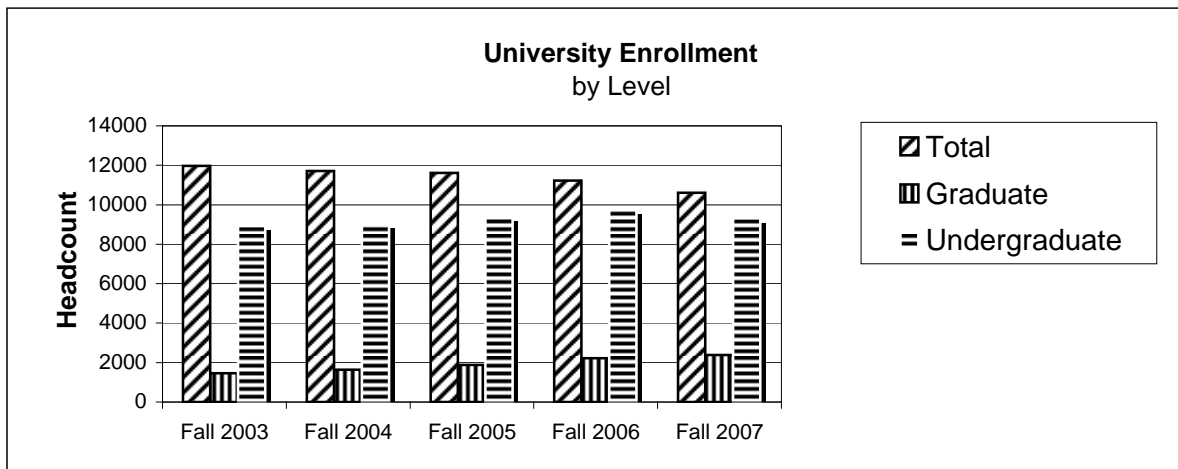
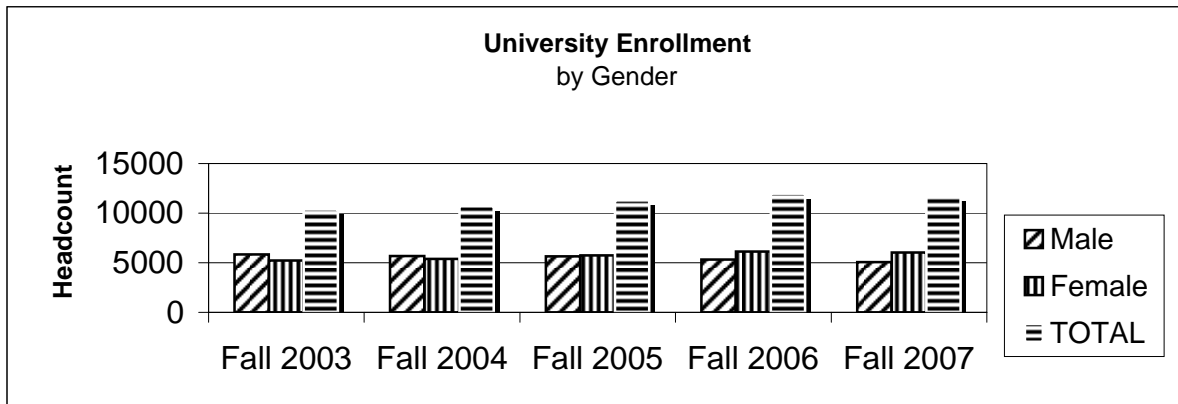

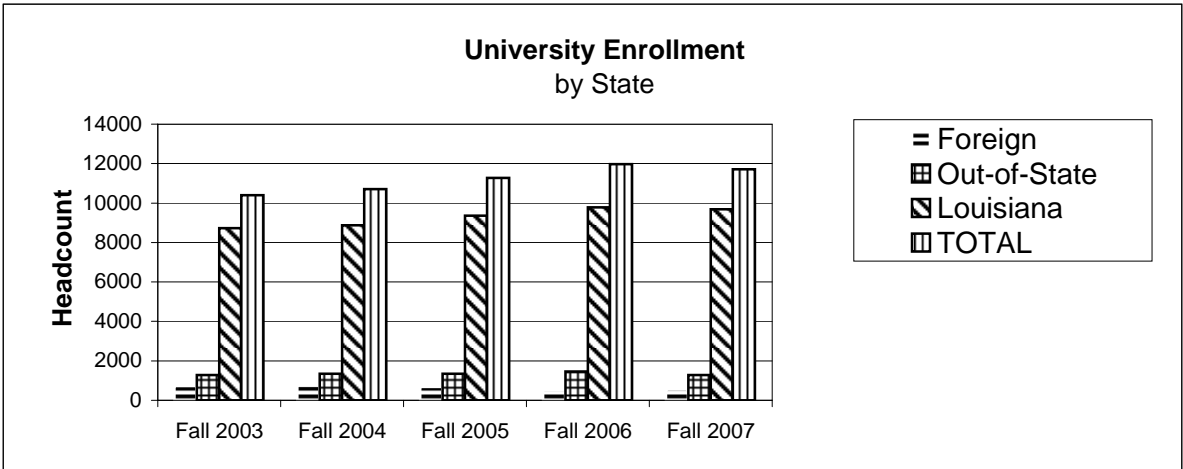
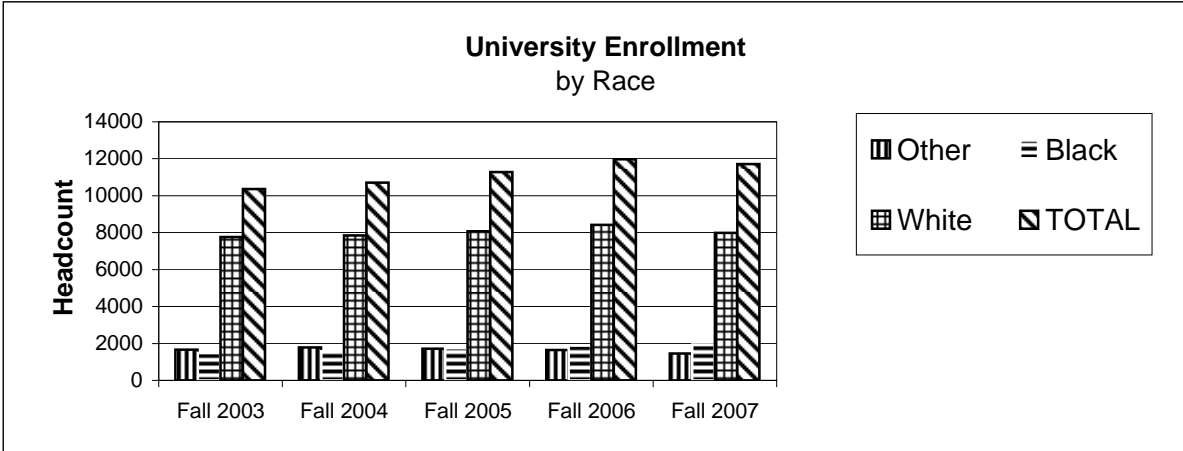

University Enrollment
by Full-Time, Part-Time Status

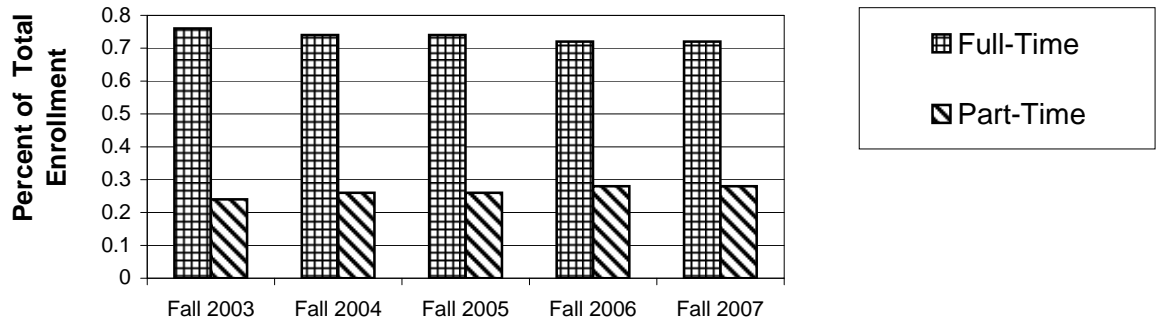

University Enrollment
Distribution By Age

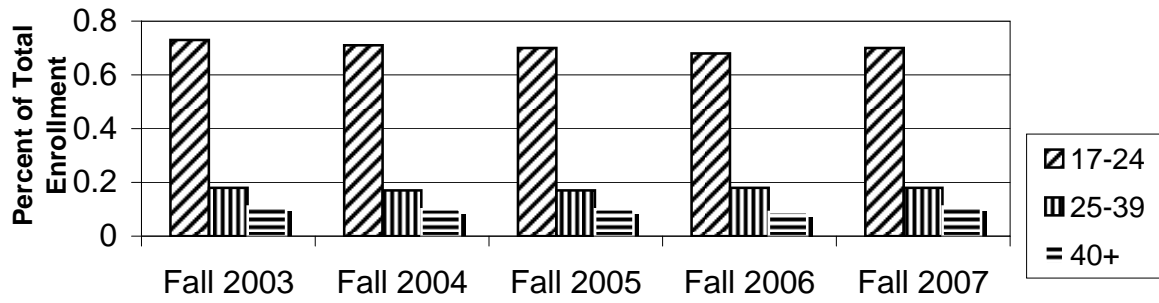

HEADCOUNT ENROLLMENT
FALL 2003 - Fall 2007

Enrollment by Gender

	<u>Fall 2003</u>	<u>Fall 2004</u>	<u>Fall 2005</u>	<u>Fall 2006</u>	<u>Fall 2007</u>
Male	5845	5666	5630	5335	5063
Female	<u>6130</u>	<u>6044</u>	<u>5981</u>	<u>5897</u>	<u>5544</u>
TOTAL	11975	11710	11611	11232	10607

Enrollment by Classification

	<u>Fall 2003</u>	<u>Fall 2004</u>	<u>Fall 2005</u>	<u>Fall 2006</u>	<u>Fall 2007</u>
Freshman	3393	3049	2929	2718	2417
Sophomore	1830	1833	1755	1622	1558
Junior	1581	1594	1600	1568	1449
Senior	2174	2180	2141	2186	2084
Masters	1997	2144	2083	1975	1985
Doctorate	230	235	239	241	247
*Other	<u>770</u>	<u>675</u>	<u>864</u>	<u>922</u>	<u>867</u>
TOTAL	11975	11710	11611	11232	10607

*Post Baccalaureate & high school concurrent enrollment

Enrollment by Race

	<u>Fall 2003</u>	<u>Fall 2004</u>	<u>Fall 2005</u>	<u>Fall 2006</u>	<u>Fall 2007</u>
White	8424	7987	7965	7659	7419
Indian	75	67	65	63	48
Black	1890	1933	1930	1924	1740
Asian/Pac. Islander	85	79	83	93	110
Hispanic	139	140	302	266	167
*Foreign	714	733	651	493	411
Unknown	<u>648</u>	<u>771</u>	<u>615</u>	<u>734</u>	<u>712</u>
TOTAL	11975	11710	11611	11232	10607

*Non-Resident Aliens

HEADCOUNT ENROLLMENT (Continued)

FALL 2003 - Fall 2007

Enrollment by Location

	<u>Fall 2003</u>	<u>Fall 2004</u>	<u>Fall 2005</u>	<u>Fall 2006</u>	<u>Fall 2007</u>
Main Campus	9887	9615	9468	8903	8382
Barksdale Campus	1174	1093	1076	935	795
Prof. Practice	51	40	45	44	51
Extension	<u>863</u>	<u>962</u>	<u>1022</u>	<u>1350</u>	<u>1379</u>
TOTAL UNIVERSITY	11975	11710	11611	11232	10607

Enrollment by Current Entry

	<u>Fall 2003</u>	<u>Fall 2004</u>	<u>Fall 2005</u>	<u>Fall 2006</u>	<u>Fall 2007</u>
1st Time Freshmen	2121	1914	*1829	1706	1592
Readmission	520	420	398	371	290
Transfer	526	495	520	466	402
Visiting Student	171	160	280	226	139
New Grad. Student	1182	1151	1206	1224	1301
Concurrent Enrollment	31	2	60	217	252
Continuing Student	<u>7424</u>	<u>7568</u>	<u>7318</u>	<u>7022</u>	<u>6631</u>
TOTAL	11975	11710	11611	11232	10607

* Includes 32 Katrina First-Time Freshmen

Enrollment by College

	<u>Fall 2003</u>	<u>Fall 2004</u>	<u>Fall 2005</u>	<u>Fall 2006</u>	<u>Fall 2007</u>
Appl. & Natural Science	1884	1820	1785	1726	1640
Basic & Career Studies	844	745	858	939	764
Business	1550	1471	1386	1260	1171
Education	2787	2912	2837	2938	2911
Engineering & Science	2239	2233	2138	1964	1953
Liberal Arts	<u>2671</u>	<u>2529</u>	<u>2607</u>	<u>2405</u>	<u>2168</u>
TOTAL UNIVERSITY	11975	11710	11611	11232	10607

Enrollment by Full-Time and Part-Time Status

	<u>Fall 2003</u>		<u>Fall 2004</u>		<u>Fall 2005</u>		<u>Fall 2006</u>		<u>Fall 2007</u>	
	UG	Grad	UG	Grad	UG	Grad	UG	Grad	UG	Grad
Full-Time	7945	1146	7553	1107	7620	989	7179	888	6728	896
Part-Time	<u>1803</u>	<u>1081</u>	<u>1778</u>	<u>1272</u>	<u>1669</u>	<u>1333</u>	<u>1837</u>	<u>1328</u>	<u>1647</u>	<u>1336</u>
	9748	2227	9331	2379	9289	2322	9016	2216	8375	2232

DECLARED MAJORS

Fall 2003-- Fall 2007

Enrollment By Majors Within Degree Programs (Barksdale Program Shown Separately)

	<u>Fall 2003</u>	<u>Fall 2004</u>	<u>Fall 2005</u>	<u>Fall 2006</u>	<u>Fall 2007</u>
<u>Applied & Natural Sciences</u>					
BS-Agri Business	37	36	42	41	46
BS-Animal Science	102	109	109	118	116
BS-Biology	445	468	395	410	424
BS-Environmental Science	35	30	22	24	25
BS-Fam., Inf., & ECE (del prog)	31	14	3	0	0
BS-Family & Child Studies	105	118	133	145	133
BS-Family & Consumer Sci. Educ.		4	4	5	8
BS-Forestry	80	72	67	68	64
BS-Geographic Info. Science			1	12	17
BS-Geology (del prog)			7	1	0
BS-Health Info. Administration	91	77	102	92	73
BS-Medical Technology	105	95	98	88	70
BA-Merch & Consumer Studies	55	61	68	65	60
BS-Nutrition & Dietetics	55	68	76	72	74
Nursing (Pre-Nursing-non-degree)	241	254	229	162	188
BS-Plant Science (del prog)	22	14	8	3	0
BS-Wildlife Conservation	51	33	35	33	33
Developmental A&NS (non-deg)	85	63	72	76	54
Post Bacc; Undecided (non-degree)	2	5	2	1	6
AS-Health Info. Technology	16	21	21	27	22
AS-Nursing	158	120	101	139	100
Graduate Certificate-Domestic Violence					11
MS-Biology	33	37	45	34	26
MS-Family & Consumer Sci.	17	18	18	15	15
MS-Health Info. Management			20	18	12
MS-Nanotechnology			5	6	5
MS-Nutrition & Dietetics	24	33	39	39	43
Grad-Uncl; M+30; Grad. Ext; LLL	94	70	63	32	15
<u>Business</u>					
BS-Accounting	146	148	152	132	140
BS-Bus. Admin.	107	82	70	71	74
BS-Business Economics	8	10	13	15	17
BS-Comp Info Systems	290	200	163	120	95
BS-Finance	102	103	94	98	93
BS-Mgt.-Bus. Mgt. & Entre.	125	182	191	211	180
BS-Mgt.-Human Res. Mgt.	21	28	36	30	27

(Declared Majors Continued)	<u>Fall 2003</u>	<u>Fall 2004</u>	<u>Fall 2005</u>	<u>Fall 2006</u>	<u>Fall 2007</u>
BS-Mgt.-Prod. Op. Mgt.(del prog)	3	0	0	0	0
BS-Marketing	171	191	158	139	128
Bus. Basic; Post Bacc; Undecided (non-degree)	352	346	321	281	265
Developmental Adm. & Bus. (non-degree)	109	75	58	43	46
MPA-Accounting	17	18	14	28	17
MBA-Business Admin.	60	51	62	48	52
DBA-Business Admin.	24	26	30	29	31
Grad-Unclassf.; Transient; LLL (non-degree)	0	3	12	7	4
<u>Education</u>					
BS-Agriculture Education	15	21	21	16	16
Alt. Lower/Upper Elem. Cert. (non-degree)	34	32	39	44	39
Alt. Sec. Educ. Certification (non-degree)	33	34	50	63	52
Alt. Spec. Educ. Certification (non-degree)			1	0	0
BA-Art Education	16	11	11	11	11
BS-Biology Education	8	16	14	11	11
BS-Business Education	6	5	6	7	6
BS-Chemistry Education	2	2	6	4	5
BS-Early/Elem. Educ. (PK3)	42	88	102	102	81
BS-Earth Science Education	2	2	1	6	4
BS-Educational Services	1	2	0	0	0
BA-Elem Educ (1-8) (del prog)	28	0	6	0	0
BA-Elementary Education (1-5)	239	226	204	165	146
BS-Elementary-Spec. Education	4	14	19	16	19
BS-English Education	39	42	40	47	41
BA-French Education	0	1	2	2	2
BS-Health & P. E.	135	109	75	60	51
BS-Health & P. E.-Fitness Well. Health & P.E. - Fit Program (non-degree)	75	30	36	62	35
Health & P. E. Sr. Citizen (non-degree)	268	230	225	242	236
BS-Kinesiology & Health Prom.	136	152	164	218	244
BS-Mathematics Education	35	43	33	29	30
BS-Middle Math/Science 4-8	4	4	2	8	10

(Declared Majors Continued)	Fall 2003	Fall 2004	Fall 2005	Fall 2006	Fall 2007
BA-Music Education (del prog)	25	33	28	11	8
BA-Music Education - Instrum.			1	12	16
BA-Music Education - Vocal			2	5	5
BS-Physics Education	4	3	3	2	2
BA-Psychology	218	231	236	224	203
BS-Secondary Education (del prog)	11	0	0	0	0
BS-Social Studies Education	31	39	44	44	43
BA-Special Education Early Interv.				1	0
BA-Special Educ-Preschool Han.	0	0	0	0	0
BA-Special Educ-M/M Elem.	3	4	5	5	2
BA-Special Educ-M/M Second.	0	1	0	0	0
BA-Special Educ-Sev/Profound	0	0	0	0	0
BA-Speech Education	1	2	2	3	2
BA-Spch, Lang, Hrg Ther (del prog)	14	19	2	2	1
Developmental Educ. (non-deg.)	69	55	60	43	49
Post Bacc; Unclassf; Undecided; LLL; (non-degree)	8	15	13	6	15
EdD-Curriculum & Instruction	20	26	22	24	25
EdD-Educational Leadership	25	26	25	30	23
MA-Counseling & Guidance	67	64	59	54	57
MS-Curriculum & Instruction	87	85	131	100	73
MEd-Education (5th Year Prog.)	96	18	12	15	20
MA-Educational Psychology	9	11	5	3	5
MS-Health & Exercise Science		12	12	24	24
MS-Health & P. E. (del prog)	11	4	3	0	0
MS-Industrial/Org. Psychology	54	46	43	32	24
MAT-Early Childhood Educ.		5	4	5	7
MAT-Early Interventionist	0	0	0	0	1
MAT-Elementary Educ.		17	9	19	20
MAT-Middle Grades Math			1	3	5
MAT-Middle Grades Science				2	3
MAT-Multiple Levels K-12			4	8	10
MAT-Secondary Educ.		45	43	35	38
MAT-Special Educ.		16	18	10	9
PhD-Counseling Psychology	31	29	30	32	35
Grad. Uncl; M+30; LLL (non-deg)	701	847	791	947	1027
<u>Engineering & Science</u>					
BS-Biomedical Engr.	153	169	168	144	135
BS-Chemical Engr.	131	110	112	121	113
BS-Chemistry	26	25	29	23	30
BS-Civil Engr.	180	156	177	159	170
BS-Computer Science	169	161	128	144	127
BS-Const. Engr. Technology	89	91	91	102	117
BS-Electrical Engr.	235	245	235	213	193
BS-Electrical Engr. Technology	79	100	107	95	78
BS-Geology (part of ANS)	13	12	0	0	0
BS-Industrial Engr.	51	56	45	40	46

(Declared Majors Continued)	Fall 2003	Fall 2004	Fall 2005	Fall 2006	Fall 2007
BS-Mathematics	24	20	23	21	25
BS-Mechanical Engr.	384	407	401	406	390
BS-Nanosystems Engr.			8	23	76
BS-Physics	17	20	27	20	18
Basic; Post Bacc (non-degree)	95	69	81	69	45
Developmental E&S (non-degree)	33	43	37	29	40
Doctor of Engineering	1	1	1	0	0
MS-Chemistry	9	3	1	0	0
MS-Computer Science	92	84	54	37	29
MS-Engineering	306	290	237	147	146
MS-Engineering Mgt.	8	7	6	6	17
MS-Mathematics	3	7	4	1	4
MS-Microsystems Engr.	0	14	12	13	10
MS-Molecular Science & Nanotechnology		10	12	16	20
MS-Physics	5	5	3	9	4
PhD-Biomedical	27	28	27	30	29
PhD-Comp. Anal. & Modeling	37	37	36	32	28
PhD-Engineering	65	63	65	64	63
Grad. Unclassf; LLL (non-degree)	7	0	11	0	0
<u>Liberal Arts</u>					
BS-Architectural Studies	0	0	42	92	131
BAR-Architecture (del prog)	175	182	147	80	48
BFA-Art-Graphic Design (del prog)	225	228	2	0	0
BFA-Art-Photography	57	58	64	66	68
BFA-Art-Studio	44	48	60	61	48
BFA-Communication Design	0	0	214	192	163
BA-English	75	76	78	71	64
BA-French	4	9	12	10	10
BGS-General Studies	141	87	74	55	65
BA-Geography	8	8	8	11	7
BA-History	63	66	81	84	84
BID-Interior Design	83	52	52	46	46
BA-Journalism	81	82	80	76	67
BA-Music	19	15	17	20	27
BM-Music Performance	5	17	17	18	18
BA-Political Science	135	92	102	93	81
Pre-Architecture (non-degree)	48	43	26	27	23
Pre-Interior Design (non-degree)	10	10	7	8	4
BA-Pre-Prof. Spch, Lang, Path.	52	48	60	61	56
BS-Geographic Info. Science				3	2
BS-Professional Aviation	180	166	158	156	145
BS-(Prof)Aviation Management	40	60	53	40	41
BA-Sociology	138	165	193	203	174
BA-Spanish	6	14	20	16	16
BA-Speech	83	77	94	94	92

(Declared Majors Continued)	<u>Fall 2003</u>	<u>Fall 2004</u>	<u>Fall 2005</u>	<u>Fall 2006</u>	<u>Fall 2007</u>
Developmental Lib. Arts (non-deg.)	92	72	69	69	36
Post Bacc/Spec.; Undecided (non-degree)	3	3	9	2	1
AGS-General Studies	3	5	2	0	2
Certificate in Technical Writing				2	0
Master of Architecture				1	6
MFA-Art	16	18	18	16	13
MA-English	16	23	19	14	22
MA-History	25	31	24	23	23
MA-Speech	11	12	11	15	9
MA-Spch. Pathology & Audiol.	35	29	30	37	28
AuD-Audiology	0	4	13	16	16
Graduate Uncl.; LLL (non-degree)	0	1	33	3	4
<u>Basic & Career Studies</u>					
Basic (non-degree)	548	492	460	466	333
Dev. Basic (non-degree)	118	85	65	91	67
ICP (non-degree)	22	34	25	39	42
Visiting Student (non-degree)	124	132	248	127	74
High School Student	32	2	60	216	248
<u>Barksdale</u>					
AGS-General Studies	33	144	108	62	17
BGS-General Studies	765	584	610	562	511
MBA-Business Administration	15	8	12	8	2
MA-Counseling & Guidance	124	135	126	79	83
MA-Ind./Org. Psychology	<u>55</u>	<u>60</u>	<u>46</u>	<u>45</u>	<u>37</u>
	11975	11710	11611	11232	10607

LOUISIANA ENROLLMENT BY PARISH

FALL 2003 - FALL 2007

	<u>2003</u>			<u>2004</u>			<u>2005</u>			<u>2006</u>			<u>2007</u>		
	<u>UG</u>	<u>G</u>	<u>TOT</u>	<u>UG</u>	<u>G</u>	<u>TOT</u>	<u>UG</u>	<u>G</u>	<u>TOT</u>	<u>UG</u>	<u>G</u>	<u>TOT</u>	<u>UG</u>	<u>G</u>	<u>TOT</u>
Acadia	18	0	18	14	2	16	10	8	18	8	3	11	12	15	27
Allen	23	6	29	19	6	25	17	3	20	14	2	16	15	0	15
Ascension	36	2	38	33	1	34	40	5	45	47	3	50	51	10	61
Assumption	17	0	17	13	0	13	8	3	11	7	2	9	8	1	9
Avoyelles	20	2	22	19	9	28	18	12	30	16	21	37	14	10	24
Beauregard	66	8	74	63	1	64	69	5	74	65	13	78	61	6	67
Bienville	133	21	154	129	24	153	130	20	150	152	23	175	138	26	164
Bossier	797	175	972	886	195	1081	938	155	1093	951	147	1098	897	160	1057
Caddo	1155	283	1438	1138	348	1486	1140	342	1482	1090	330	1420	1010	268	1278
Calcasieu	107	18	125	98	32	130	97	24	121	91	34	125	111	33	144
Caldwell	42	10	52	34	7	41	38	5	43	30	3	33	26	36	62
Cameron	0	0	0	1	0	1	2	0	2	3	0	3	1	0	1
Catahoula	35	5	40	36	12	48	24	11	35	20	5	25	19	7	26
Claiborne	165	30	195	150	27	177	156	37	193	167	30	197	155	34	189
Concordia	67	8	75	67	13	80	59	18	77	61	6	67	53	4	57
De Soto	69	7	76	82	11	93	65	17	82	63	23	86	58	24	82
East Baton Rouge	298	20	318	295	10	305	281	32	313	245	32	277	240	30	270
East Carroll	18	22	40	18	5	23	15	19	34	14	9	23	6	18	24
East Feliciana	10	1	11	9	2	11	6	3	9	5	1	6	6	3	9
Evangeline	6	3	9	6	4	10	10	5	15	9	2	11	7	4	11
Franklin	53	7	60	68	12	80	62	21	83	51	12	63	41	14	55
Grant	49	3	52	50	6	56	41	5	46	32	6	38	29	7	36
Iberia	17	2	19	10	1	11	6	3	9	7	4	11	12	13	25
Iberville	10	1	11	8	0	8	9	2	11	7	5	12	3	0	3
Jackson	225	36	261	192	31	223	193	28	221	194	44	238	209	39	248
Jefferson	140	8	148	136	14	150	180	25	205	141	32	173	129	17	146
Jefferson Davis	16	3	19	20	2	22	16	2	18	18	1	19	15	6	21
La Salle	31	4	35	46	7	53	24	2	26	16	0	16	29	22	51
Lafayette	53	8	61	53	8	61	44	10	54	37	13	50	54	9	63
Lafourche	54	10	64	28	7	35	45	13	58	48	9	57	17	1	18
Lincoln	1258	186	1444	1179	217	1396	1280	227	1507	1453	203	1656	1265	267	1532
Livingston	32	7	39	39	4	43	45	3	48	42	10	52	55	4	59

LOUISIANA ENROLLMENT BY PARISH (Continued)

	<u>2003</u>			<u>2004</u>			<u>2005</u>			<u>2006</u>			<u>2007</u>		
	<u>UG</u>	<u>G</u>	<u>TOT</u>	<u>UG</u>	<u>G</u>	<u>TOT</u>	<u>UG</u>	<u>G</u>	<u>TOT</u>	<u>UG</u>	<u>G</u>	<u>TOT</u>	<u>UG</u>	<u>G</u>	<u>TOT</u>
Madison	43	19	62	37	11	48	34	16	50	25	9	34	23	9	32
Morehouse	159	17	176	126	26	152	111	11	122	91	19	110	77	10	87
Natchitoches	61	8	69	45	9	54	47	14	61	42	14	56	39	27	66
Orleans	136	30	166	136	13	149	159	16	175	99	15	114	65	15	80
Ouachita	956	186	1142	890	273	1163	810	235	1045	776	298	1074	732	280	1012
Plaquemines	42	1	43	36	1	37	35	3	38	21	9	30	10	5	15
Pointe Coupee	13	0	13	8	2	10	6	0	6	3	10	13	1	6	7
Rapides	394	35	429	381	34	415	372	55	427	368	37	405	401	29	430
Red River	25	5	30	22	13	35	23	12	35	27	14	41	18	22	40
Richland	78	36	114	63	11	74	66	19	85	60	17	77	46	18	64
Sabine	25	3	28	23	8	31	22	6	28	23	13	36	22	12	34
St. Bernard	15	1	16	9	2	11	14	2	16	9	0	9	9	1	10
St. Charles	42	6	48	42	4	46	52	8	60	47	4	51	45	5	50
St. Helena	1	0	1	3	0	3	4	1	5	4	0	4	3	0	3
St. James	18	0	18	15	0	15	13	1	14	10	3	13	8	3	11
St. John/Baptist	27	5	32	22	4	26	24	4	28	20	0	20	20	6	26
St. Landry	13	3	16	11	3	14	24	9	33	28	5	33	30	13	43
St. Martin	7	15	22	5	3	8	6	6	12	4	3	7	6	8	14
St. Mary	14	1	15	13	2	15	15	13	28	15	0	15	16	3	19
St. Tammany	207	3	210	211	8	219	203	18	221	214	17	231	202	13	215
Tangipahoa	45	4	49	49	1	50	48	4	52	51	3	54	48	9	57
Tensas	31	2	33	25	16	41	19	12	31	20	12	32	16	3	19
Terrebonne	41	2	43	48	0	48	57	5	62	55	5	60	49	10	59
Union	267	52	319	259	46	305	235	29	264	199	36	235	165	26	191
Vermillion	10	2	12	7	0	7	9	4	13	14	0	14	10	7	17
Vernon	62	6	68	57	5	62	48	4	52	37	26	63	31	3	34
Washington	35	5	40	30	6	36	28	6	34	19	19	38	12	12	24
Webster	305	141	446	311	112	423	284	90	374	279	92	371	300	87	387
W. Baton Rouge	8	0	8	11	0	11	10	3	13	11	0	11	16	8	24
West Carroll	68	11	79	71	5	76	62	9	71	59	7	66	44	7	51
West Feliciano	15	1	16	15	1	16	17	1	18	27	0	27	19	2	21
Winn	<u>97</u>	<u>5</u>	<u>102</u>	<u>86</u>	<u>34</u>	<u>120</u>	<u>81</u>	<u>17</u>	<u>98</u>	<u>82</u>	<u>19</u>	<u>101</u>	<u>71</u>	<u>26</u>	<u>97</u>
TOTAL	8280	1501	9781	8006	1671	9677	8006	1698	9704	7843	1734	9577	7300	1773	9073

ENROLLMENT BY STATE OF RESIDENCE

FALL 2003 - FALL 2007

	<u>2003</u>			<u>2004</u>			<u>2005</u>			<u>2006</u>			<u>2007</u>		
	<u>UG</u>	<u>G</u>	<u>TOT</u>	<u>UG</u>	<u>G</u>	<u>TOT</u>	<u>UG</u>	<u>G</u>	<u>TOT</u>	<u>UG</u>	<u>G</u>	<u>TOT</u>	<u>UG</u>	<u>G</u>	<u>TOT</u>
Alabama	25	6	31	14	4	18	12	10	22	12	9	21	14	6	20
Alaska	5	0	5	2	0	2	0	0	0	1	1	2	1	0	1
Arizona	2	0	2	6	1	7	6	2	8	12	1	13	8	1	9
Arkansas	291	54	345	278	47	325	258	43	301	240	39	279	215	20	235
California	52	4	56	43	3	46	30	4	34	33	5	38	24	6	30
Colorado	9	1	10	8	1	9	8	1	9	5	1	6	4	2	6
Conneticut	8	1	9	6	0	6	0	0	0	0	0	0	1	0	1
Delaware	0	0	0	0	0	0	0	0	0	0	0	0	0	0	0
Florida	25	5	30	21	3	24	34	4	38	17	3	20	15	5	20
Georgia	20	3	23	23	3	26	20	2	22	14	3	17	12	5	17
Hawaii	0	0	0	0	0	0	0	0	0	0	0	0	0	0	0
Idaho	2	0	2	2	1	3	2	0	2	1	0	1	0	0	0
Illinois	20	1	21	14	4	18	15	3	18	11	4	15	5	2	7
Indiana	14	0	14	8	0	8	5	0	5	4	0	4	4	0	4
Iowa	4	1	5	3	0	3	1	0	1	1	0	1	1	0	1
Kansas	22	2	24	10	3	13	9	1	10	9	1	10	4	1	5
Kentucky	13	0	13	6	0	6	4	1	5	8	0	8	4	1	5
Louisiana	8280	1501	9781	8005	1672	9677	8006	1698	9704	7843	1734	9577	7300	1773	9073
Maine	1	1	2	1	1	2	2	1	3	2	0	2	4	0	4
Maryland	10	1	11	9	0	9	7	0	7	7	3	10	4	3	7
Massachusettes	6	1	7	3	0	3	4	0	4	3	0	3	2	1	3
Michigan	12	2	14	16	1	17	10	3	13	11	2	13	5	1	6
Minnesota	5	0	5	5	0	5	2	1	3	2	1	3	2	1	3
Mississippi	88	25	113	70	10	80	66	22	88	66	17	83	52	14	66
Missouri	15	2	17	15	2	17	9	1	10	5	2	7	6	1	7
Montana	1	1	2	1	1	2	4	1	5	3	1	4	2	0	2
Nebraska	8	0	8	2	0	2	3	0	3	3	0	3	3	0	3
Nevada	3	0	3	1	0	1	3	0	3	1	0	1	1	0	1
New Hampshire	3	0	3	3	0	3	5	0	5	2	0	2	2	0	2
New Jersey	6	1	7	7	0	7	9	0	9	6	0	6	3	2	5
New Mexico	6	1	7	1	1	2	3	1	4	1	1	2	2	1	3
New York	24	4	28	15	4	19	15	5	20	5	7	12	3	6	9

ENROLLMENT BY STATE OF RESIDENCE (continued)

	<u>2003</u>			<u>2004</u>			<u>2005</u>			<u>2006</u>			<u>2007</u>		
	<u>UG</u>	<u>G</u>	<u>TOT</u>	<u>UG</u>	<u>G</u>	<u>TOT</u>	<u>UG</u>	<u>G</u>	<u>TOT</u>	<u>UG</u>	<u>G</u>	<u>TOT</u>	<u>UG</u>	<u>G</u>	<u>TOT</u>
North Carolina	17	1	18	12	2	14	11	1	12	9	2	11	10	2	12
North Dakota	2	1	3	1	1	2	2	1	3	0	2	2	0	2	2
Ohio	20	5	25	12	2	14	8	3	11	3	5	8	2	5	7
Oklahoma	20	2	22	17	4	21	9	5	14	8	6	14	8	4	12
Oregon	4	2	6	4	1	5	2	2	4	3	2	5	1	2	3
Pennsylvania	13	0	13	17	0	17	12	2	14	10	2	12	8	3	11
Rhode Island	1	0	1	1	0	1	2	0	2	1	0	1	1	0	1
South Carolina	13	3	16	12	7	19	8	7	15	5	3	8	5	3	8
South Dakota	2	0	2	3	0	3	3	0	3	3	0	3	2	2	4
Tennessee	26	4	30	21	2	23	15	3	18	14	2	16	9	2	11
Texas	427	27	454	404	35	439	413	29	442	404	25	429	370	31	401
Utah	4	1	5	4	1	5	2	1	3	1	1	2	3	1	4
Vermont	2	0	2	1	0	1	1	0	1	1	0	1	0	0	0
Virginia	16	3	19	10	1	11	13	2	15	11	1	12	12	1	13
Washington	15	2	17	7	1	8	7	1	8	5	0	5	7	0	7
West Virginia	1	0	1	1	0	1	3	0	3	1	2	3	0	1	1
Wisconsin	9	0	9	6	1	7	2	2	4	3	2	5	4	2	6
Wyoming	3	1	4	3	0	3	1	2	3	0	2	2	1	0	1
Dist. of Columbia	<u>2</u>	<u>0</u>	<u>2</u>	<u>2</u>	<u>0</u>	<u>2</u>	<u>0</u>	<u>0</u>	<u>0</u>	<u>1</u>	<u>0</u>	<u>1</u>	<u>0</u>	<u>0</u>	<u>0</u>
	9577	1670	11247	9136	1820	10956	9066	1865	10931	8811	1892	10703	8146	1913	10059

ENROLLMENT BY FOREIGN COUNTRY

FALL 2003 - FALL 2007

	<u>2003</u>			<u>2004</u>			<u>2005</u>			<u>2006</u>			<u>2007</u>		
	<u>UG</u>	<u>G</u>	<u>TOT</u>	<u>UG</u>	<u>G</u>	<u>TOT</u>	<u>UG</u>	<u>G</u>	<u>TOT</u>	<u>UG</u>	<u>G</u>	<u>TOT</u>	<u>UG</u>	<u>G</u>	<u>TOT</u>
Bahamas	4	1	5	4	1	5	4	0	4	0	0	0	2	0	2
Bangladesh	3	4	7	3	6	9	3	4	7	2	3	5	1	4	5
Brazil	5	1	6	3	0	3	5	1	6	1	1	2	1	0	1
Canada	4	3	7	5	3	8	8	1	9	10	3	13	7	2	9
China	8	120	128	6	97	103	5	68	73	7	53	60	5	42	47
France	0	2	2	1	4	5	3	3	6	1	3	4	0	2	2
Germany	2	4	6	2	2	4	3	2	5	3	2	5	3	1	4
Honduras	7	2	9	10	0	10	7	0	7	7	0	7	5	0	5
India	19	385	404	18	406	424	18	329	347	15	220	235	11	211	222
Indonesia	0	1	1	1	0	1	0	0	0	0	0	0	0	0	0
Iran	0	1	1	1	1	2	1	0	1	0	0	0	1	0	1
Jamaica	8	1	9	7	1	8	7	0	7	5	0	5	3	0	3
Japan	3	0	3	3	0	3	0	0	0	0	0	0	1	0	1
Jordan	0	0	0	0	0	0	2	0	2	0	0	0	1	0	1
Korea	2	4	6	3	4	7	0	2	2	0	0	0	7	5	12
Kuwait	6	0	6	9	0	9	8	0	8	6	0	6	3	1	4
Macedonia	1	0	1	0	0	0	0	0	0	0	0	0	0	0	0
Malaysia	2	0	2	2	1	3	2	0	2	0	0	0	0	2	2
Nepal	8	0	8	12	1	13	33	7	40	52	9	61	81	6	87
Nigeria	23	3	26	25	4	29	31	1	32	24	2	26	22	7	29
Pakistan	3	0	3	4	0	4	4	2	6	2	2	4	3	1	4
Sweden	3	0	3	2	0	2	1	0	1	0	0	0	0	0	0
Taiwan	2	2	4	3	2	5	4	2	6	5	2	7	3	4	7
Thailand	0	1	1	0	1	1	1	1	2	0	0	0	0	4	4
Turkey	0	0	0	0	2	2	1	3	4	0	0	0	0	2	2
Venezuela	4	1	5	4	0	4	6	0	6	5	0	5	6	0	6
Virgin Islands	0	0	0	0	0	0	1	0	1	0	0	0	0	0	0
Zambia	0	1	1	0	1	1	0	0	0	0	0	0	0	0	0
*Other	<u>54</u>	<u>20</u>	<u>74</u>	<u>65</u>	<u>24</u>	<u>89</u>	<u>65</u>	<u>31</u>	<u>96</u>	<u>60</u>	<u>24</u>	<u>84</u>	<u>63</u>	<u>25</u>	<u>88</u>
TOTAL	171	557	728	193	561	754	223	457	680	205	324	529	229	319	548

*Other countries include: Afghanistan, Algeria, Albania, Angola, Anguilla, Argentina, Aruba, Australia, Azerbaijan, Bahamas, Barbados, Belgium, Bolivia, British Virgin Islands, Bulgaria, Burkina Faso, Cameroon, Colombia, Costa Rica, Croatia, Cyprus, Denmark, Egypt, El Salvador, Ecuador, Eritrea, Ethiopia, Finland, Ghana, Greece, Grenada, Guatemala, Guyana, Hong Kong, Hungary, Iceland, Israel, Italy, Kenya, Lebanon, Macau, Mali, Mexico, Mongolia, Morocco, Netherlands, Norway, Panama, Peru, Philippines, Poland, Reunion, Romania, Russia, Saudia Arabia, Serbia, Singapore, South Africa, South Korea, Spain, Sri Lanka, St. Lucia, Syria, Tanzania, Trinidad & Tobago, Uganda, Ukraine, United Kingdom, Uruguay, Vietnam, Yemen, Zimbabwe

DISTRIBUTION OF STUDENT AGES

FALL 2007

Range	Undergraduate	Graduate	Total
17 - 19	2970 -- 35%	0 -- 0%	2970 -- 28%
20 - 24	3929 -- 47%	475 -- 21%	4404 -- 42%
25 - 29	553 -- 7%	423 -- 19%	976 -- 9%
30 - 39	405 -- 5%	542 -- 24%	947 -- 9%
40 - 49	175 -- 2%	432 -- 20%	607 -- 6%
50 - 64	148 -- 2%	342 -- 15%	490 -- 4%
65+	<u>195 -- 2%</u> 8375 -- 100%	<u>18 -- 1%</u> 2232 -- 100%	<u>213 -- 2%</u> 10607 -- 100%

FALL 2003

17 - 19	3011 -- 31%	0 -- 0%	3011 -- 25%
20 - 24	4834 -- 50%	590 -- 27%	5424 -- 45%
25 - 29	697 -- 7%	476 -- 21%	1173 -- 10%
30 - 39	521 -- 5%	505 -- 23%	1026 -- 9%
40 - 49	288 -- 3%	387 -- 17%	675 -- 6%
50 - 64	151 -- 1%	261 -- 12%	412 -- 3%
65+	<u>245 -- 3%</u> 9747 -- 100%	<u>9 -- 0%</u> 2228 -- 100%	<u>254 -- 2%</u> 11975 -- 100%

FIRST-TIME FRESHMEN

Section V

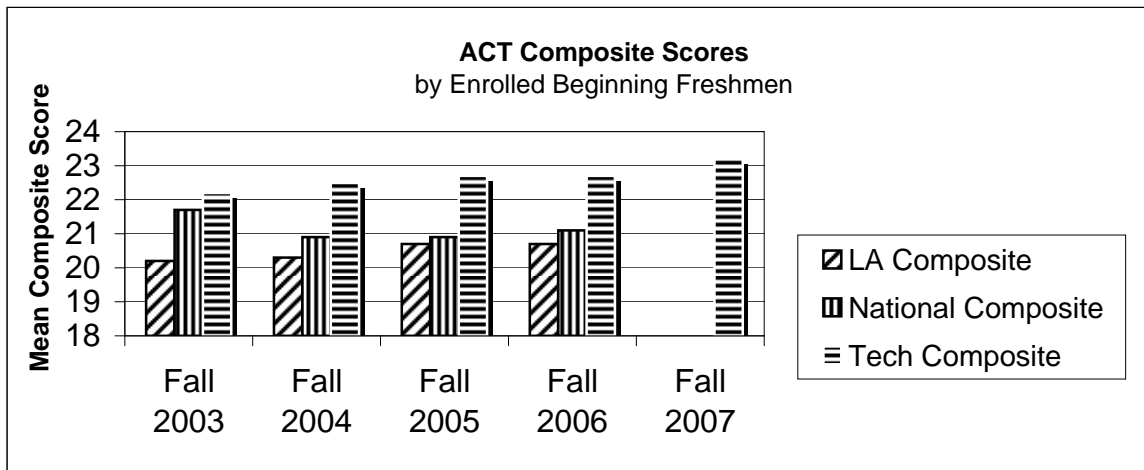
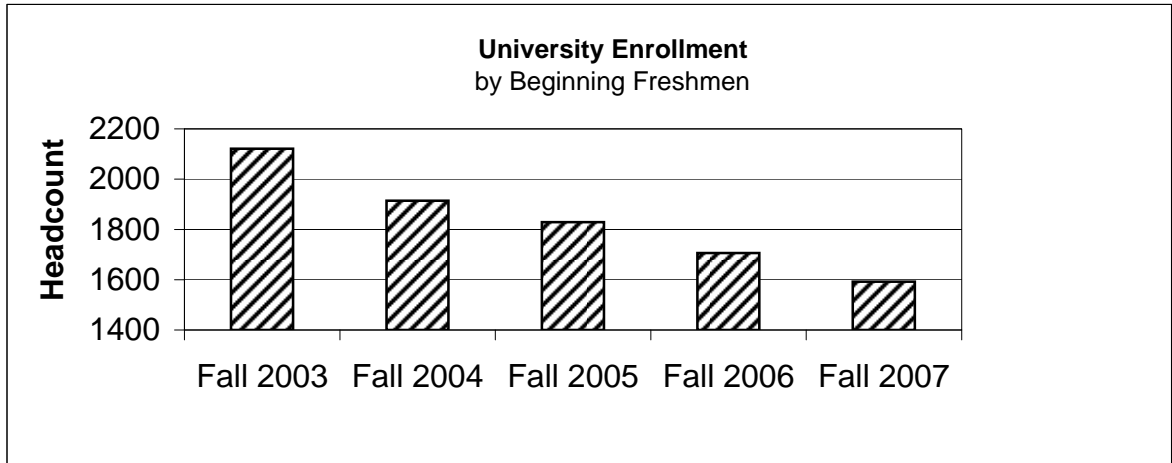

BEGINNING FRESHMEN ENROLLMENT
FALL 2003 - Fall 2007

Enrollment by Gender

	<u>Fall 2003</u>	<u>Fall 2004</u>	<u>Fall 2005</u>	<u>Fall 2006</u>	<u>Fall 2007</u>
Male	1099	1050	993	924	861
Female	<u>1022</u>	<u>864</u>	<u>836</u>	<u>782</u>	<u>731</u>
TOTAL	2121	1914	**1829	1706	1592

Enrollment by Race

	<u>Fall 2003</u>	<u>Fall 2004</u>	<u>Fall 2005</u>	<u>Fall 2006</u>	<u>Fall 2007</u>
White	1596	1303	1404	1255	1229
Indian	11	7	11	5	6
Black	343	300	277	317	254
Asian/Pac. Islander	16	18	18	19	13
Hispanic	6	28	54	33	8
*Foreign	16	18	27	20	24
Unknown	<u>133</u>	<u>240</u>	<u>38</u>	<u>57</u>	<u>58</u>
TOTAL	2121	1914	**1829	1706	1592

*Non-Resident Aliens

**Includes 32 Katrina First-Time Freshmen

ACT SCORES

Summary Information Composite Scores (Enrolled Beginning Freshmen) Fall 2003 - Fall 2007

<u>Score Range</u>	<u>Fall 2003</u>	<u>Fall 2004</u>	<u>Fall 2005</u>	<u>Fall 2006</u>	<u>Fall 2007</u>
27 - 36	14%	17%	17%	16%	19%
22 - 26	40%	40%	43%	42%	44%
19 - 21	29%	29%	27%	30%	26%
1 - 18	17%	14%	13%	12%	11%
Tech Mean	22.2	22.5	22.7	22.7	23.2
National Mean	21.7	20.9	20.9	21.1	n/a
Louisiana Mean	20.2	20.3	20.7	20.7	n/a
<u>College</u>					
Applied & Natural Sciences	22.9	22.5	23.0	23.2	23.3
Business	22.1	22.1	22.6	22.7	22.8
Education	22.1	22.1	22.8	22.9	22.9
Engineering & Science	24.2	24.2	24.7	24.4	25.3
Liberal Arts	22.5	22.9	23.4	23.4	24.0
Basic & Career Studies	19.9	19.9	20.4	20.3	20.3

FEEDER HIGH SCHOOLS
Top High Schools of Entering Freshmen - Fall 2007

<u>High School</u>	<u>Number Enrolled</u>
Ruston	95
C. E. Byrd, Shreveport	53
Caddo Parish Magnet, Shreveport	41
West Monroe	41
Airline, Bossier City	39
West Ouachita, West Monroe	34
Alexandria	32
Cedar Creek, Ruston	28
Haughton	27
Captain Shreve, Shreveport	25
Pineville	22
Choudrant	18
Neville, Monroe	17
Slidell	17
Benton	16
Holy Savior Menard, Alexandria	15
Ouachita Parish, Monroe	15
Parkway, Shreveport	15
Denham Springs	14
Glenbrook, Minden	14
Simsboro	14
Ouitman	13
Alfred M. Barbe, Lake Charles	12
Bastrop	12
Jonesboro-Hodge	12
Louisiana School for Math, Science and the Arts, Natchitoches	12
Southwood, Shreveport	12
Tioga	12
Calvary Baptist Academy, Shreveport	11
Deridder	11
Sulphur	11
Baton Rouge Magnet	10
Bolton, Alexandria	10
Claiborne Academy, Haynesville	10
Loyola, Shreveport	10
Minden	10
Ouachita Christian, Monroe	10
Buckeye, Deville	8
Covington	8
Franklin Academy, Winnsboro	8
Franklin Sr., Winnsboro	8
Huntington, Shreveport	8
Parkview Baptist, Baton Rouge	8
Sam Houston, Lake Charles	8
Springhill	8
Sterlington	8
Summerfield	8
Winnfield	<u>8</u>
	858
Other Louisiana Freshmen	524
Out-of-State Freshmen	177
Foreign Freshmen	<u>33</u>
Total Freshmen	1592

FINANCIAL INFORMATION

Section VI

Financial Data

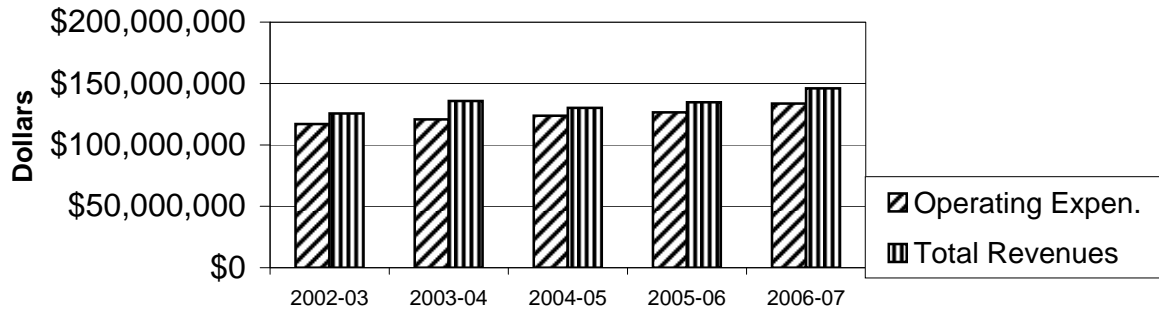

Operating Expenditures Per FTE Student

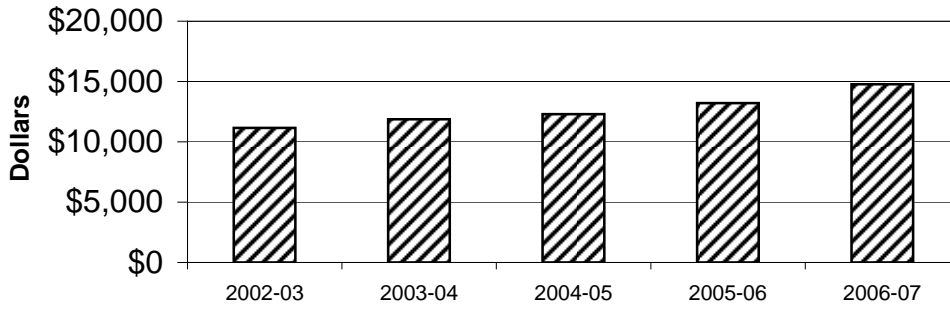

STUDENT CREDIT HOUR PRODUCTION
2002-03 - 2006-07

ON-CAMPUS

<u>College</u>	<u>2002-03</u>	<u>2003-04</u>	<u>2004-05</u>	<u>2005-06</u>	<u>2006-07</u>
Appl. & Nat. Sciences	35609	36582	39507	37805	36402
Business	38106	36728	34842	33004	31364
Education	40790	41982	39570	38786	36827
Engineering & Science	62881	70726	62493	60738	57872
Liberal Arts	<u>86066</u>	<u>89228</u>	<u>86923</u>	<u>85417</u>	<u>81571</u>
University	263452	275246	263335	255750	244036

OFF-CAMPUS

Appl. & Nat. Sciences	5170	5480	6169	6717	6966
Business	2004	1905	1485	1293	1347
Education	11740	13287	14874	13851	13469
Engineering & Science	5257	5975	4880	4169	3686
Liberal Arts	<u>10466</u>	<u>10106</u>	<u>8847</u>	<u>8611</u>	<u>7968</u>
University	34637	36753	36255	34641	33436

TOTAL

Appl. & Nat. Sciences	40779	42062	45676	44522	43368
Business	40110	38633	36327	34297	32711
Education	52530	55269	54444	52637	50296
Engineering & Science	68138	76701	67373	64907	61558
Liberal Arts	<u>96532</u>	<u>99334</u>	<u>95770</u>	<u>94028</u>	<u>89539</u>
University	298089	311999	299590	290391	277472

2006-07 SCH PRODUCTION, BY LEVEL

	<u>Lower Level</u>	<u>Upper Level</u>	<u>Masters</u>	<u>Doctorate</u>	<u>Total</u>
Appl. & Nat. Sciences	17838	23493	2007	30	43368
Business	8817	21311	2019	564	32711
Education	14052	22154	12741	1349	50296
Engineering & Science	30030	24663	4239	2626	61558
Liberal Arts	<u>44827</u>	<u>41439</u>	<u>2698</u>	<u>575</u>	<u>89539</u>
University	115564	133060	23704	5144	277472

FINANCIAL DATA

	<u>Year</u> 2002-03	<u>Year</u> 2003-04	<u>Year</u> 2004-05	<u>Year</u> 2005-06	<u>Year</u> 2006-07
Total Revenues	\$125,544,634	\$135,819,291	\$130,200,912	\$134,771,139	\$146,074,837
Tuition & Fees					
Operating Revenues	57.3%	56.3%	60.1%	59.9%	54.9%
Non-Operating Revenues	42.7%	43.7%	39.9%	40.1%	45.1%
Operating Expenditures*	\$117,037,980	\$120,822,082	\$123,720,077	\$126,549,744	\$133,645,793
Instruction	30.3%	29.1%	29.8%	29.6%	29.8%
Research	12.1%	11.6%	12.0%	11.0%	10.1%
Public Service	0.8%	1.0%	1.0%	1.0%	0.9%
Academic Support	6.0%	6.2%	5.8%	5.6%	5.9%
Student Services	4.1%	4.3%	4.4%	4.2%	4.3%
Institutional Support	7.7%	7.6%	7.4%	7.5%	7.3%
Oper./Maint. of Plant	6.8%	6.7%	6.9%	7.2%	8.1%
Scholarships/Fellowships	4.9%	5.6%	4.2%	3.9%	5.6%
Depreciation	5.3%	4.7%	5.8%	5.9%	3.8%
Auxiliary	21.8%	22.6%	22.4%	24.1%	24.1%
Other Operating Expense	0.2%	0.6%	0.3%	0.0%	0.1%
	100.0%	100.0%	100.0%	100.0%	100.0%
<hr/>					
FTE Enrollment	10489	10182	10062	9577	9050
Operating Expenditures/FTE	\$11,158	\$11,866	\$12,296	\$13,214	\$14,768

FACULTY INFORMATION

Section VII

**Instructional Faculty
by Rank**

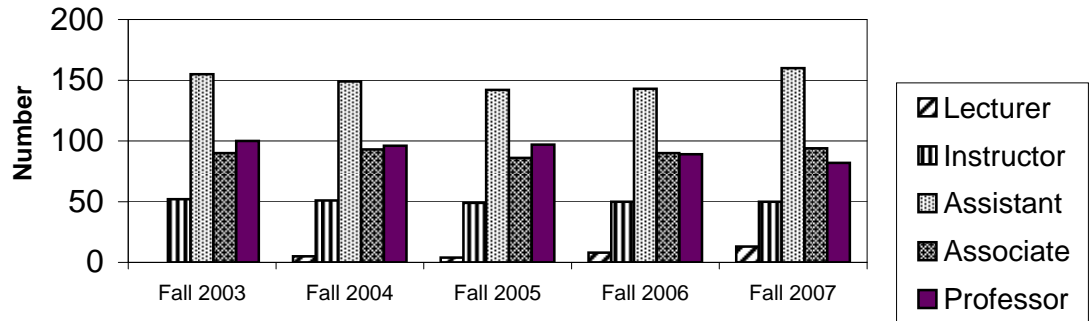

**Faculty Salary Comparison
by Year 2003 & Year 2007**

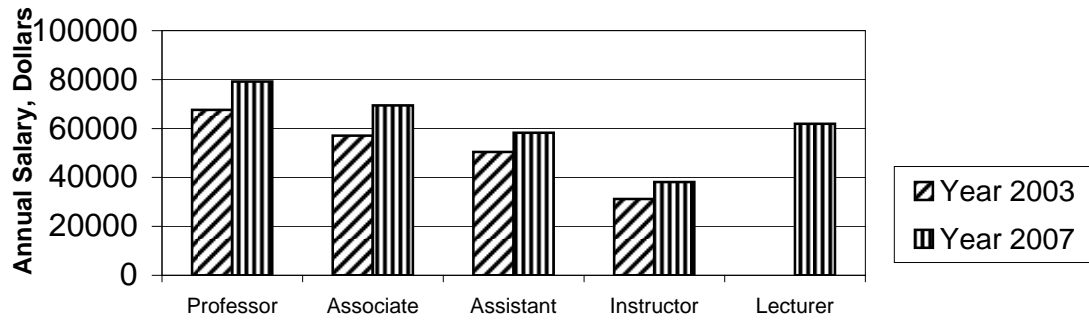

**Instructional Faculty, Fall 2007
Distribution by Age**

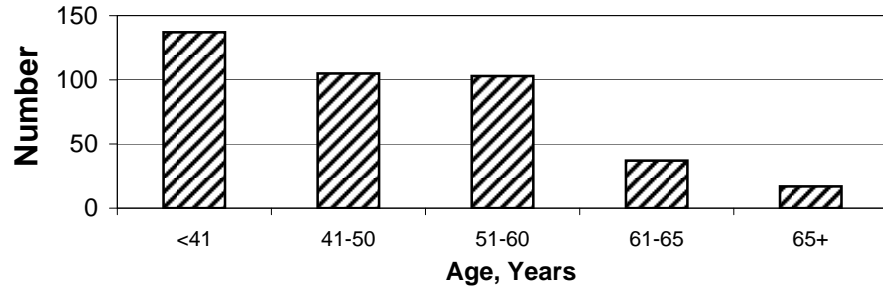

FACULTY INFORMATION

Instructional Faculty - Fall 2007

	<u>Total</u>	<u>Gender</u>		<u>Race</u>			<u>%W/ Doct Degree</u>
		<u>Female</u>	<u>Male</u>	<u>White</u>	<u>Black</u>	<u>Other</u>	
Appl. & Nat. Sci.	71	39 55%	32 45%	69 98%	1 1%	1 1%	40 56%
Business	48	9 19%	39 81%	41 85%	0	7 15%	38 79%
Education	44	27 61%	17 39%	40 91%	4 9%	0	39 89%
Engr. & Science	99	18 18%	81 82%	77 78%	0	22 22%	83 84%
Liberal Arts	131	52 40%	79 60%	122 93%	7 5%	2 2%	55 42%
Barksdale	6	2 33%	4 67%	6 100%	0	0	2 33%
University	399	147 37%	252 63%	355 89%	12 3%	32 8%	257 64%

Note: Faculty defined as reported for AAUP and CUPA-HR

Instructional Faculty - Fall 2007

Distribution by Rank

	<u>Professor</u>	<u>Associate</u>	<u>Assistant</u>	<u>Instructor</u>	<u>Lecturer</u>	<u>Percent Tenured</u>
Appl. & Nat. Sci.	21	12	29	9	0	51% (36)
Business	12	16	14	6	0	50% (24)
Education	8	17	16	3	0	45% (20)
Engr. & Science	20	18	39	9	13	36% (36)
Liberal Arts	20	30	58	23	0	38% (50)
Barksdale	<u>1</u>	<u>1</u>	<u>4</u>	<u>0</u>	<u>0</u>	67% (4)
University	82	94	160	50	13	43% (170)

SALARY DATA, FALL 2003 & FALL 2007

**Instructional Faculty, Full-Time
Average Salary by Rank**

		<u>Professor</u>	<u>Associate</u>	<u>Assistant</u>	<u>Instructor</u>	<u>Lecturer</u>
Applied & Natural Sciences	2003	57228	48932	44033	33592	----
	2007	67257	55844	52022	40983	----
Business	2003	92262	88257	77881	43650	----
	2007	116429	109405	98299	50576	----
Education	2003	62146	54614	44247	31220	----
	2007	75772	61804	52993	38297	----
Engineering & Science	2003	75322	61386	57856	32363	----
	2007	83801	74986	67077	39609	61909
Liberal Arts	2003	57543	47296	39197	27567	----
	2007	66398	55026	48250	33094	----
Barksdale	2003	63411	50302	39239	-----	-----
	2007	77425	54467	44723	-----	-----
University	2003	67594	57109	50408	31219	----
	2007	79233	69429	58288	38097	61909

Note: Salary data converted to 9 month basis, AAUP

**Instructional Faculty
Five Year Rank Distribution**

	<u>2003</u>	<u>2004</u>	<u>2005</u>	<u>2006</u>	<u>2007</u>
Professor	100	96	97	89	82
Associate Professor	90	93	86	90	94
Assistant Professor	155	149	142	143	160
Instructor	52	51	49	50	50
Lecturer	<u>0</u>	<u>5</u>	<u>4</u>	<u>8</u>	<u>13</u>
	397	394	378	380	399

INSTRUCTIONAL FACULTY - FALL 2007

Distribution by Age

	<u>Total</u>	<u>< 41</u>	<u>41-50</u>	<u>51-60</u>	<u>61-65</u>	<u>66 +</u>
Applied & Natural Sciences	71	17 24%	19 27%	22 31%	9 13%	4 5%
Business	48	14 29%	15 31%	11 23%	6 13%	2 4%
Education	44	8 18%	12 27%	21 48%	3 7%	0
Engineering & Science	99	42 43%	27 27%	20 20%	7 7%	3 3%
Liberal Arts	131	56 43%	30 23%	29 22%	9 7%	7 5%
Barksdale	6	0	2 33%	0	3 50%	1 17%
University	399	137 35%	105 26%	103 26%	37 9%	17 4%

STUDENT FINANCIAL ASSISTANCE SUMMARY

Section VIII

STUDENT FINANCIAL ASSISTANCE SUMMARY

Academic Year 2006-2007

	<u>No. Awards</u>	<u>Total Amount</u>
*Employment Programs	1591	\$2,513,059
Grant Programs	3182	\$7,228,743
Loan Programs	7936	\$29,326,445
University Scholarships	4690	\$10,146,943
Federal and State Scholarships	3755	\$10,773,061
Miscellaneous External Scholarships	<u>1499</u>	<u>\$1,923,427</u>
	22,653	\$61,911,678

*Fiscal Year 2006-07

LIBRARY INFORMATION

Section IX

LIBRARY
Academic Years 2002- 2007

Holdings

	<u>2002-03</u>	<u>2003-04</u>	<u>2004-05</u>	<u>2005-06</u>	<u>2006-07</u>
Number/Bound Volumes	420,199	427,665	432,896	438,034	450,496
Electronic Books	28,468	38,055	47,343	50,076	53,566
Number/Periodical Titles	2,932	2,932	2,803	2,516	2,599
Number/Govt. Documents	2,395,230	2,436,052	2,462,259	2,481,208	2,508,055
Number/Microform Units	557,512	571,701	574,505	574,610	574,859
Number of Audiovisual Materials	511	511	511	539	551
Number of Maps	<u>0</u>	<u>37,846</u>	<u>39,012</u>	<u>38,839</u>	<u>39,304</u>
TOTAL	3,404,852	3,514,762	3,559,329	3,585,822	3,629,430

Library Activity

	<u>2002-03</u>	<u>2003-04</u>	<u>2004-05</u>	<u>2005-06</u>	<u>2006-07</u>
Circulation					
Book Collection & Reserve Collection	62,736	57,498	65,216	62,884	64,192
Interlibrary Loans					
Borrowed	3869	3743	3425	3,913	4,399
Loaned	2563	2811	4358	4,657	4,110

Operating Expenditures

	<u>2002-03</u>	<u>2003-04</u>	<u>2004-05</u>	<u>2005-06</u>	<u>2006-07</u>
Staff Salary/Wages	1,287,333	1,052,380	1,366,146	1,518,959	1,439,351
Collection Expenditures*	1,015,394	1,015,394	1,263,280	1,011,616	1,238,481
Other Operating Expenses	<u>224,584</u>	<u>94,900</u>	<u>229,260</u>	<u>503,195</u>	<u>566,074</u>
TOTAL	2,527,311	2,162,674	2,858,686	3,033,770	3,243,906

* For books, periodicals, microforms, binding, non-print materials, and other.

FULL-TIME EMPLOYEES By OCCUPATIONAL CLASSIFICATION

Section X

FULL-TIME UNIVERSITY EMPLOYEES
BY OCCUPATIONAL CLASSIFICATION

Year 2003-04 and Year 2007-08

	<u>2003-04</u>	<u>2007-08</u>
EEO-1 Executive/Administrator	181	130
EEO-2 Faculty	417	416
EEO-3 Professional Non-Faculty	135	195
EEO-4 Clerical/Secretarial	144	159
EEO-5 Technical/Paraprofessional	72	67
EEO-6 Skilled Crafts	75	74
EEO-7 Service/Maintenance	<u>179</u>	<u>165</u>
	1203	1206

FACILITIES INFORMATION

Section XI

FACILITIES AND LAND HOLDINGS - FALL 2007

<u>Total Bldgs.</u>	<u>Gross Area Sq. Ft.</u>	<u>Replacement Cost</u>	<u>Acres</u>	<u>Book Value</u>	<u>Land Type Agricult.</u>	<u>Other</u>
155	3,267,742	\$228,778,000	1438	\$3,352,000	826	612

ASSIGNABLE AREA BY ROOM USE - FALL 2007

	<u>Tech ASF/FTE</u>	<u>Other LA Public Univ. ASF/FTE Range</u>
Total Facilities	237	139 - 251
Classroom Facilities	16.1	11.4 - 23.7
Laboratory Facilities	28.7	14.2 - 44.0
Office Facilities	33.8	22.0 - 47.2
Study Facilities	10.7	8.6 - 35.3

ASF = assignable square feet

UNIVERSITY STUDENT HOUSING - FALL 2006 & 2007

	<u>Fall 2006</u>		<u>Fall 2007</u>	
	<u>Capacity</u>	<u>Utilization</u>	<u>Capacity</u>	<u>Utilization</u>
Dormitories Female Number, 8	1274	1072 84%	Dormitories Female Number, 6	1191 973 82%
Dormitories Male Number, 4	1344	1289 96%	Dormitories Male Number, 4	1318 1212 92%
Married Student Housing Number, 42	42	42 100%	Married Student Housing Number, 30	30 30 100%
University Park Apartments	448	448 100%	University Park Apartments	448 448 100%