

# LOUISIANA TECH UNIVERSITY

[www.LaTech.edu](http://www.LaTech.edu)

**Daniel D. Reneau, PhD**  
**President**

**UNIVERSITY CATALOG**  
**2009-2010**

Louisiana Tech University Practices A Policy of Equal Opportunity

**Volume MMIX**

Louisiana Tech University is a member of the University of Louisiana System.

Published by the University Catalog Committee and the University Registrar's Office of Louisiana Tech University, 207 Keeny Circle, Ruston, Louisiana, 71272. This catalog (available online at <http://www.latech.edu/registrar/bulletin>) is neither a contract, nor an offer to contract. Any and all aspects of the education programs described herein, including the identity of the programs, may be subject to change. Changes could include rules or policies and be applied to all matriculated students.

The service marks of Louisiana Tech University are registered in the U.S. Patent and Trademark Office: *T-and-state logo*; *Louisiana Tech seal*; *Louisiana Tech University*; *Louisiana Tech*; *LA Tech*; *Lady Techsters™*; and the *Tech Bulldog™*

# Table of Contents

## PART I – GENERAL UNIVERSITY OVERVIEW

### Preface

Table of Contents .....	ii
Board of Regents and Board of Supervisors .....	iv
Louisiana Tech Map .....	v
Louisiana Tech Organizational Chart .....	vi
Accreditation.....	vii
Undergraduate Degrees .....	viii
Graduate Degrees .....	xi
University Academic Calendar.....	xiv
Chapter 1 - University Overview.....	1
History .....	1
Mission Statements .....	1
Board of Regents .....	1
Louisiana Tech University .....	1
Intercollegiate Athletics .....	2
Strategic Plan .....	2
Equal Opportunity Policies .....	3
Admissions.....	3
Disability Services .....	3
Employment.....	3
Family Educational Rights and Privacy Act (FERPA) .....	3
Student Representation in University Activities .....	3
University Emergency Announcements.....	3
Chapter 2 - Undergraduate Admissions .....	5
Immunization Policy.....	5
Admission Requirements and Procedures .....	5
Freshman Admission .....	5
Transfer Admission .....	6
Readmission Students .....	7
International Admission.....	7
Visiting and Special Admission .....	7
Inter-Institutional Cooperative Program.....	7
Early and Concurrent Admission.....	7
Summer Enrichment Program for High School Students .....	7
Summer Scholars Program.....	8
Summer Orientation Program.....	8
Louisiana’s Residency Regulations.....	8
Bulldog Out-of-State Fee Scholarship .....	9
Academic Renewal.....	9
Placement Requirements for English, Mathematics, and University Seminar .....	9
Developmental Education Program.....	10
University Seminar .....	10
The Honors Program.....	10
Chapter 3 – Academic Policies .....	12
Student Classification .....	12
Semester Hour/Quarter Calendar.....	12
Registration and Advisement.....	13
Class Attendance .....	13
Dropping a Course .....	14
Resigning From the University.....	14
Appeal Process for Course Drop/Resignation after the End of the Eighth Week.....	14
Repeating a Course.....	14
Auditing a Course .....	14
Changing a Major .....	14
Change of Address/Phone Number.....	14
Veteran’s Certification .....	14
Credit by Examination and Other Non-University Sources .....	15
Campus-Wide Identification (CWID) Number .....	15
Bulldog Online Student System (BOSS).....	16
TECH E-mail.....	16

Chapter 4 – Academic Standards: Matriculation, Status, Grading, and Graduation .....	17
General Education Requirements (GER) .....	17
International Education Requirement (IER) .....	17
Academic Status .....	17
Degree Programs .....	18
Curriculum Matriculation .....	19
Louisiana Statewide Articulation .....	19
Grading System .....	19
Calculating Grade Point Average (GPA) .....	20
Grade Reporting/Final Grade Appeals Procedure .....	20
Academic Misconduct .....	21
Academic Transcripts .....	21
Outstanding Academic Achievement .....	21
Graduation Requirements .....	21
Earning a Double Major .....	22
Earning a Second Baccalaureate Degree .....	22
Graduation with Honors .....	23
Academic Honor Code .....	23
Chapter 5 - Student Affairs .....	26
Off-Campus Housing Application Requirements .....	26
International Students and Faculty .....	28
Student Health Center .....	28
Student Accident and Health Insurance .....	28
Counseling Services .....	28
Career Center .....	29
Co-Curricular Programs .....	29
Vehicle Registration .....	29
Student Conduct .....	29
University Police Department .....	29
Student Activities and Organizations .....	29
Chapter 6 - Student Financial Aid .....	31
Financial Aid Overview .....	31
Satisfactory Academic Progress for Louisiana Tech Financial Aid Eligibility .....	32
Return of Title IV Funds Policy .....	32
Tuition Opportunity Program for Students (TOPS) .....	33
Vocational Rehabilitation Grants .....	33
Chapter 7 - Special Programs and Facilities .....	35
<b>PART II - UNDERGRADUATE ACADEMIC PROGRAMS</b>	
Chapter 8 - Division of Basic and Career Studies .....	46
Chapter 9 - Department of Air Force Aerospace Studies .....	48
Chapter 10 - College of Applied and Natural Sciences .....	50
Chapter 11 - College of Business .....	69
Chapter 12 - College of Education .....	79
Chapter 13 - College of Engineering and Science .....	94
Chapter 14 - College of Liberal Arts .....	109
<b>PART III - GRADUATE ACADEMIC PROGRAMS</b>	
Chapter 15 - The Graduate School .....	128
Chapter 16 - Interdisciplinary Graduate Programs .....	143
Chapter 17 - Graduate Programs College of Applied and Natural Sciences .....	146
Chapter 18 - Graduate Programs College of Business .....	149
Chapter 19 - Graduate Programs College of Education .....	153
Chapter 20 - Graduate Programs College of Engineering and Science .....	163
Chapter 21 - Graduate Programs College of Liberal Arts .....	168
<b>PART IV - COURSE DESCRIPTIONS .....</b>	<b>176</b>
<b>PART V -- COUNCILS, COMMITTEES, COMMISSIONS .....</b>	<b>244</b>
<b>PART VI -- UNIVERSITY FACULTY AND ADMINISTRATORS .....</b>	<b>250</b>
<b>PART VII – INDEX .....</b>	<b>263</b>

# Louisiana Board of Regents

Artis L. Terrell, Jr. (*Chairman*)  
Shreveport, Louisiana

Mary Ellen Roy (*Secretary*)  
New Orleans, LA

Scott O. Brame  
Alexandria, LA

Richard E. D'Aquin  
Lafayette, LA

Donna Guinn Klein  
New Orleans, Louisiana

W. Clinton Rasberry, Jr.  
Shreveport, Louisiana

Harold M. Stokes  
Metairie, LA

Joseph C. Wiley  
Baton Rouge, LA

Robert W. Levy (*Vice Chairman*)  
Ruston, Louisiana

Charlotte Bollinger  
Lockport, LA

Robert J. Bruno  
Covington, Louisiana

Maurice C. Durbin  
Denham Springs, LA

Ingrid T. Labat  
New Orleans, LA

Victor T. Stelly  
Lake Charles, LA

Roland M. Touns  
Baton Rouge, Louisiana

Student Member:  
Jamey Arnette, University of Louisiana – Lafayette  
Lafayette, LA

Sally Clausen  
Commissioner of Higher Education

# University of Louisiana System Board of Supervisors

Elsie P. Burkhalter (*Chair*)  
Slidell, Louisiana

D. Wayne Parker (*Parliamentarian*)  
Choudrant, Louisiana

Andre G. Coudrain  
Hammond, Louisiana

Mildred G. Gallot  
Grambling, Louisiana

E. Gerald Hebert  
Kenner, LA

Renee A. Lapeyrolerie  
New Orleans, LA

Russell L. Mosely  
Baton Rouge, Louisiana

Eunice W. Smith  
Baton Rouge, Louisiana

Winfred F. Sibille (*Vice Chair*)  
Sunset, Louisiana

Paul G. Aucoin  
Thibodaux, LA

Edward J. Crawford, III  
Shreveport, LA

Gregory Hamer, Sr.  
Morgan City, LA

Jeffrey S. Jenkins  
Baton Rouge, Louisiana

Jimmy D. Long, Sr.  
Natchitoches, LA

Carl Shetler  
Lake Charles, LA

Morgan Verrette (*Student Member*)  
Lake Charles, LA

Randy Moffett  
System President

# LOUISIANA TECH UNIVERSITY RUSTON, LOUISIANA

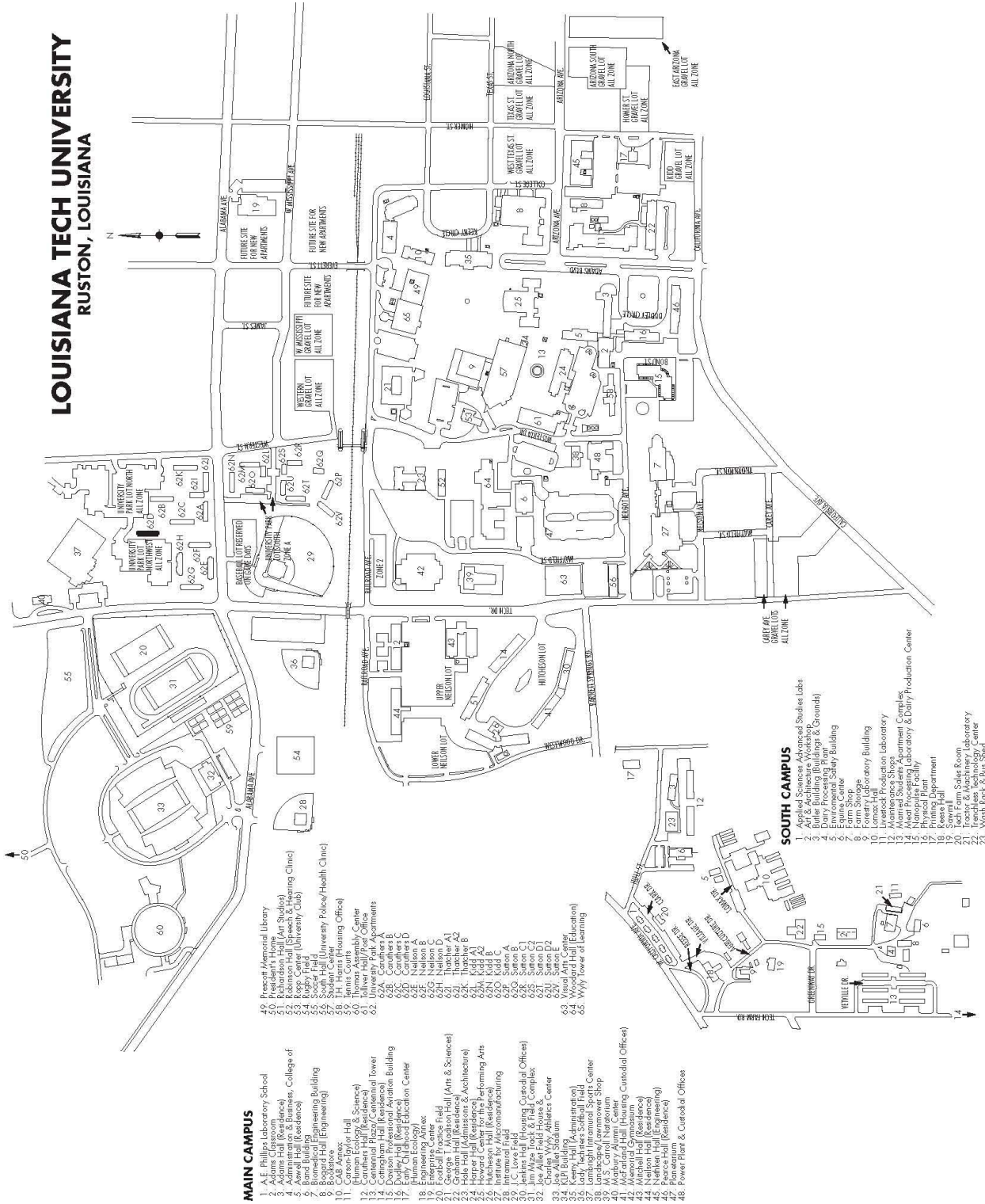

## MAIN CAMPUS

1. A.E. Phillips Laboratory School
2. Adams Hall (Residence)
3. Administration & Business, College of
4. Band Building (Residence)
5. Band Building (Residence)
6. Band Building (Residence)
7. Biomedical Engineering Building
8. Biotechnology
9. Botany
10. Cab Annex - Hall
11. Human Ecology & Science
12. Caulfield Hall (Residence) Tower
13. Caulfield Hall (Residence) Tower
14. Cunningham Hall (Residence)
15. Denson Professional Aviation Building
16. Early Childhood Education Center
17. Human Ecology
18. Enterprises Center
19. Football Practice Field (Arts & Sciences)
20. Graham Hall (Residence)
21. Graham Hall (Residence)
22. Graham Hall (Residence)
23. Hilde Hall (Residence)
24. Howard Center for the Performing Arts
25. Industrial Hall (Residence)
26. Industrial Hall (Residence)
27. Industrial Hall (Residence)
28. Intramural Field
29. Lockett Hall (Residence)
30. Lockett Hall (Residence)
31. Jim White Track & Field Complex
32. Joe Allen Field House & Gymnasium
33. Joe Allen Stadium
34. Jones Hall (Administration)
35. Lockett Hall (Residence)
36. Lockett Hall (Residence)
37. Lockett Hall (Residence)
38. Lockett Hall (Residence)
39. M.S. Carroll Natatorium
40. McFarland Hall (Housing, Custodial Offices)
41. Memorial Gymnasium
42. Memorial Gymnasium
43. Nelson Hall (Residence)
44. Nelson Hall (Residence)
45. Nelson Hall (Residence)
46. Peterson Hall (Residence)
47. Peterson Hall (Residence)
48. Power Plant & Custodial Offices

## SOUTH CAMPUS

1. Applied Sciences Advanced Studies Labs
2. Art & Architecture Workshop
3. Dairy Processing Plant
4. Dairy Processing Plant
5. Dairy Processing Plant
6. Dairy Processing Plant
7. Dairy Processing Plant
8. Dairy Processing Plant
9. Dairy Processing Plant
10. Dairy Processing Plant
11. Dairy Processing Plant
12. Dairy Processing Plant
13. Dairy Processing Plant
14. Dairy Processing Plant
15. Dairy Processing Plant
16. Dairy Processing Plant
17. Dairy Processing Plant
18. Dairy Processing Plant
19. Dairy Processing Plant
20. Dairy Processing Plant
21. Dairy Processing Plant
22. Dairy Processing Plant
23. Dairy Processing Plant

**UNIVERSITY OF LOUISIANA SYSTEM  
BOARD OF SUPERVISORS**

**PRESIDENT  
DR. DANIEL D. RENEAU**

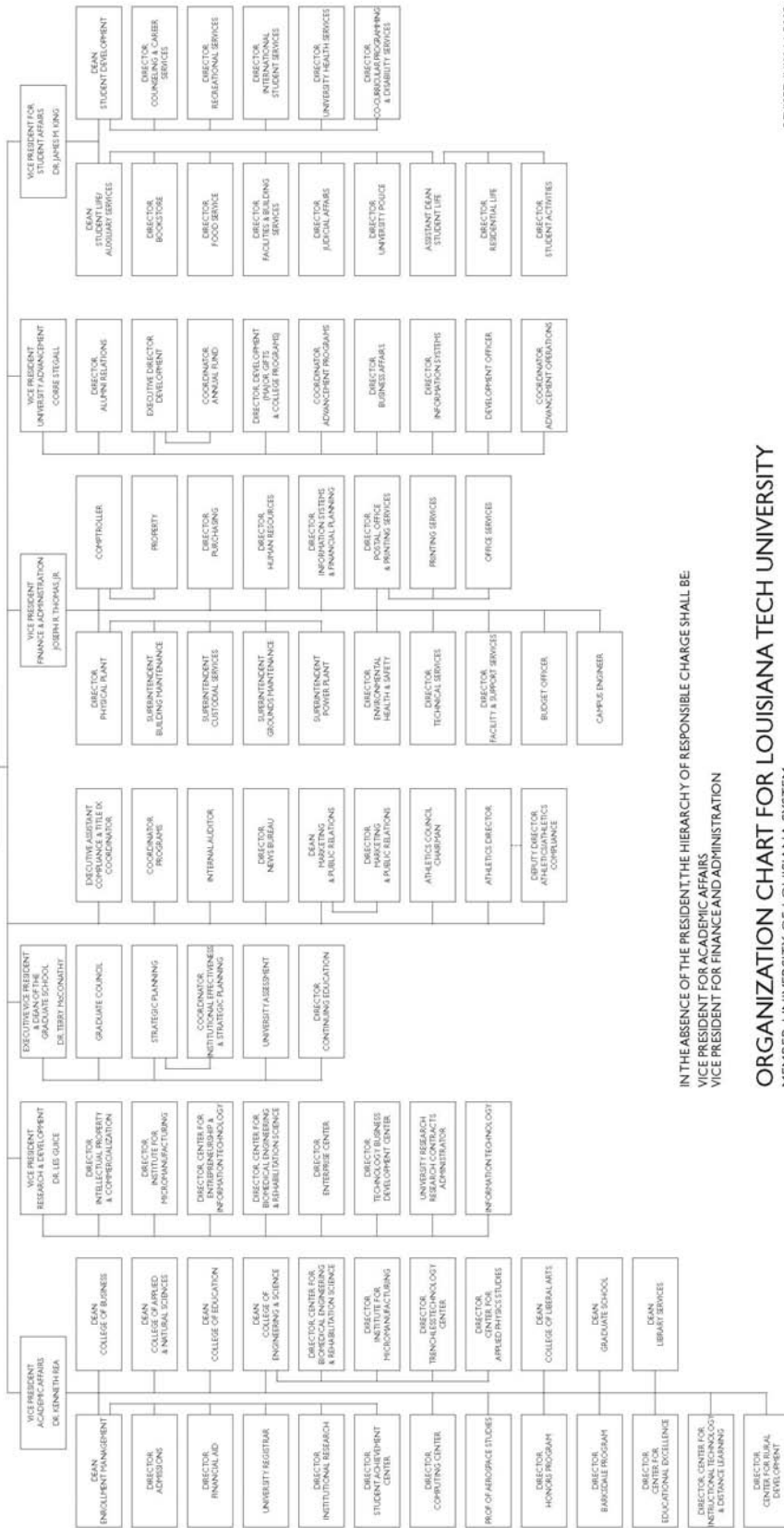

IN THE ABSENCE OF THE PRESIDENT, THE HIERARCHY OF RESPONSIBLE CHARGE SHALL BE:  
 VICE PRESIDENT FOR ACADEMIC AFFAIRS  
 VICE PRESIDENT FOR FINANCE AND ADMINISTRATION

**ORGANIZATION CHART FOR LOUISIANA TECH UNIVERSITY**  
 MEMBER, UNIVERSITY OF LOUISIANA SYSTEM

REVISED JULY 14, 2008

# Accreditation

Louisiana Tech University is accredited by the Commission on Colleges of the Southern Association of Colleges and Schools to award associate, baccalaureate, master's, and doctoral degrees.

Commission on Colleges of the Southern Association of Colleges and Schools  
1866 Southern Lane  
Decatur, Georgia 30033-4097  
Phone: (404) 679-4501

## Accreditation in Specific Areas

Accreditation Board of Engineering and Technology (ABET)  
American Chemical Society  
American Psychological Association  
AACSB International - The Association to Advance Collegiate Schools of Business  
Aviation Accreditation Board International  
Commission on Accreditation for Health Informatics and Information Management Education (CAHIIM)  
Commission on Accreditation for Dietetics Education of The American Dietetic Association  
Computing Accreditation Commission of ABET  
Council on Academic Accreditation in Audiology and Speech-Language Pathology (CAA) of the  
American Speech-Language-Hearing Association  
The Council for Accreditation of the American Association of Family and Consumer Sciences  
Council on Aviation Accreditation  
Council for Interior Design Accreditation (CIDA)  
Engineering Accreditation Commission of ABET  
International Association of Counseling Services, Inc. (IACS)  
National Academy of Early Childhood Programs Division of the National Association for the Education of Young Children  
(NAEYC)  
National Architectural Accrediting Board (NAAB)  
National Association of Schools of Art and Design (NASAD)  
National Association of Schools of Music (NASM)  
National Council for the Accreditation of Teacher Education  
National League for Nursing Accrediting Commission, Inc.  
Society of American Foresters  
Technology Accreditation Commission of ABET

## Member

American Association of Colleges for Teacher Education  
American Association of Collegiate Registrars and Admissions Officers (AACRAO)  
American Association of State Colleges and Universities  
American Council on Education (ACE)  
Association for University Business and Economics Research  
Conference of Southern Graduate Schools  
Council on International Education Exchange  
Council on Law in Higher Education  
Institute of International Education  
Louisiana Campus Compact  
National Association of State Universities and Land-Grant Colleges  
National Association of Student Financial Aid Administrators (NASFAA)  
National Student Exchange  
Southeastern Universities Research Association, Inc.  
Southern Association of Collegiate Registrars and Admissions Officers (SACRAO)

## Affiliation

National Commission on Accrediting  
National Council of University Research Administrators



# LOUISIANA TECH UNIVERSITY

## Undergraduate Degrees

DEPARTMENT (UNIT)	MAJOR	CONCENTRATION WITHIN THE MAJOR	DEGREE
<b>College of Applied and Natural Sciences</b>			
Agricultural Sciences	Agricultural Business	Business Crop Science & Management Landscape & Turf Management	Bachelor of Science
	Animal Science	Dairy Equine Science General Animal Science Livestock Production Pre-Veterinary Medicine	Bachelor of Science
Biological Sciences, School of	Biology	Applied Biology Biological Sciences Pre-Dentistry* Pre-Medicine* Pre-Physical Therapy*	Bachelor of Science
	Environmental Science – Interdisciplinary		Bachelor of Science
	Medical Technology		Bachelor of Science
Forestry, School of	Forestry		Bachelor of Science in Forestry
	Geographic Information Science – Interdisciplinary	Natural Resources Social Sciences	Bachelor of Science
	Wildlife Conservation		Bachelor of Science
Health Information Management	Health Information Administration		Bachelor of Science
	Health Information Technology		Associate of Science
Human Ecology, School of	Family and Child Studies	Applied Child Development Child Life Family Science	Bachelor of Science
	Family and Consumer Sciences Education – Grades 6-12		Bachelor of Science
	Merchandising and Consumer Studies		Bachelor of Science
	Nutrition and Dietetics		Bachelor of Science
Nursing, Division of	Nursing (RN Program)		Associate of Science in Nursing
<b>College of Business</b>			
Accountancy, School of	Accounting		Bachelor of Science
Economics and Finance	Business Administration		Bachelor of Science
	Business Economics		Bachelor of Science
	Finance		Bachelor of Science
Management and Information Systems	Computer Information Systems		Bachelor of Science
	Management – Business Management and Entrepreneurship		Bachelor of Science
	Management – Human Resources Management		Bachelor of Science
Marketing and Analysis	Marketing		Bachelor of Science
<b>College of Education</b>			
Curriculum, Instruction and Leadership	Early/Childhood Education – Grades PK-3		Bachelor of Science
	Elementary Education - Grades 1-5		Bachelor of Science
	Elementary Education Grades 1-5 and Special Education M/M – Grades 1-12		Bachelor of Science
	Middle School Education Math and Science - Grades 4-8		Bachelor of Science
	Agriculture Education - Grades 6-12		Bachelor of Science
	Art Education – Grades K-12		Bachelor of Arts
	Biology Education - Grades 6-12		Bachelor of Science
Business Education - Grades 6-12		Bachelor of Science	



DEPARTMENT (UNIT)	MAJOR	CONCENTRATION WITHIN THE MAJOR	DEGREE
	Chemistry Education - Grades 6-12		Bachelor of Science
	Earth Science Education - Grades 6-12		Bachelor of Science
	Educational Services		Bachelor of Arts
	French Education – Grades 6-12		Bachelor of Arts
	English Education - Grades 6-12		Bachelor of Arts
	Mathematics Education - Grades 6-12		Bachelor of Science
	Music Education - Instrumental		Bachelor of Music Education
	Music Education - Vocal		Bachelor of Music Education
	Physics Education - Grades 6-12		Bachelor of Science
	Social Studies Education - Grades 6-12		Bachelor of Arts
	Speech Education—Grades 6-12		Bachelor of Science
	Speech, Language, & Hearing Therapy		Bachelor of Science
	Kinesiology	Health and Physical Education - Grades K-12	
Kinesiology and Health Promotion		Clinical* Health Fitness	Bachelor of Science
Psychology and Behavioral Sciences	Psychology		Bachelor of Arts
<b>College of Engineering and Science</b>			
Interdisciplinary	Nanosystems Engineering	Biomedical Engineering Chemical Engineering Electrical Engineering Mechanical Engineering Microsystems Engineering	Bachelor of Science
Biomedical Engineering	Biomedical Engineering	Chemical Engineering Computer Information Electrical Engineering Mechanical Engineering Pre-Medical*	Bachelor of Science
Chemical Engineering	Chemical Engineering		Bachelor of Science
Chemistry	Chemistry	Pre-Dentistry* Pre-Medicine*	Bachelor of Science
Civil Engineering	Civil Engineering		Bachelor of Science
	Construction Engineering Technology		Bachelor of Science
Computer Science	Computer Science		Bachelor of Science
Electrical Engineering	Electrical Engineering		Bachelor of Science
	Electrical Engineering Technology		Bachelor of Science
Industrial Engineering	Industrial Engineering		Bachelor of Science
Mathematics and Statistics	Mathematics		Bachelor of Science
Mechanical Engineering	Mechanical Engineering		Bachelor of Science
Physics	Physics		Bachelor of Science
<b>College of Liberal Arts</b>			
Interdisciplinary	General Studies	Arts Humanities Natural Sciences Social Sciences Business (BAFB only) History (BAFB only) Psychology (BAFB only)	Associate of General Studies
Interdisciplinary	General Studies	Arts Humanities Natural Sciences Social Sciences Business (BAFB only) History (BAFB only) Psychology (BAFB only)	Bachelor of General Studies
Architecture, School of	Architectural Studies		Bachelor of Architectural Studies
	Interior Design		Bachelor of Interior

DEPARTMENT (UNIT)	MAJOR	CONCENTRATION WITHIN THE MAJOR	DEGREE
			Design
Art, School of	Art-Communication Design		Bachelor of Fine Arts
	Art-Photography		Bachelor of Fine Arts
	Art-Studio		Bachelor of Fine Arts
History	History		Bachelor of Arts
Journalism	Journalism		Bachelor of Arts
Literature and Language, School of	English	Technical Writing	Bachelor of Arts
	French		Bachelor of Arts
	Spanish		Bachelor of Arts
Performing Arts, School of	Music		Bachelor of Arts
	Music		Bachelor of Music
		Theatre (see Speech)	
Professional Aviation	Professional Aviation		Bachelor of Science
	Aviation Management		Bachelor of Science
Social Sciences	Geographic Information Science - Interdisciplinary	Natural Resources Social Sciences	Bachelor of Science
	Geography		Bachelor of Science
	Political Science	Pre-Law	Bachelor of Arts
	Sociology		Bachelor of Arts
Speech	Speech	Speech Communication Theatre	Bachelor of Arts
	Pre-professional Speech-Language Pathology		Bachelor of Arts

\* Pre-Dental and Pre-Medical requirements may be met through the curricula of each of the following departments: Biological Sciences, Biomedical Engineering, and Chemistry. The Pre-Physical Therapy requirements may be met through the curricula of both the School of Biological Sciences and the Department of Kinesiology (Kinesiology and Health Promotion –Clinical Concentration).

# LOUISIANA TECH UNIVERSITY

## Graduate Degrees

DEPARTMENT (UNIT)	MAJOR	CONCENTRATION WITHIN THE MAJOR	DEGREE
<b>College of Applied and Natural Sciences</b>			
Biological Sciences, School of	Biology	Cell and Molecular Biology Environmental Biology Organismal Biology	Master of Science
Interdisciplinary	Molecular Science and Nanotechnology		Master of Science
Health Information Management	Health Information Management		Master of Health Information management
Human Ecology, School of	Family and Consumer Sciences	Consumer Science Family and Child Development Family and Consumer Sciences Education	Master of Science
	Nutrition and Dietetics	Clinical Dietetics Community Dietetics	Master of Science
	Dynamics of Domestic and Family Violence –Interdisciplinary		Graduate (Post- Baccalaureate) Certificate
<b>College of Business</b>			
Accountancy, School of	Accounting		Master of Professional Accountancy
Business	Business Administration	Accounting Computer Information Systems Finance Management Marketing Quantitative Analysis	Doctor of Business Administration
	Business Administration	Accounting Computer Information Systems Economics Finance Information Assurance Innovation Management Marketing Quantitative Analysis	Master of Business Administration
Management and Information Systems	Information Assurance		Graduate (Post- Baccalaureate) Certificate
<b>College of Education</b>			
Curriculum, Instruction, and Leadership	Curriculum and Instruction		Doctor of Education
	Curriculum and Instruction		Master of Science
	Educational Leadership		Doctor of Education
	Educational Leadership		Master of Education
	Early Childhood Education - (PK-3)		Master of Arts in Teaching
	Early Interventionist – Birth to Five		Master of Arts in Teaching
	Elementary Education – Grades 1-5		Master of Arts in Teaching
	Middle School Education Grades 4-8 - Mathematics		Master of Arts in Teaching
Middle School Education Grades 4-8 - Science		Master of Arts in Teaching	

DEPARTMENT (UNIT)	MAJOR	CONCENTRATION WITHIN THE MAJOR	DEGREE
	Multiple Levels – Grades K-12	Art Education – Grades K-12 Vocal Music Education – Grades K-12 Instrumental Music Education – Grades K-12 Health & Physical Education – Grades K-12	Master of Arts in Teaching
	Secondary Education – Grades 6-12	Agriculture Education Biology Education Business Education Chemistry Education English Education French Education Mathematics Education Physics Education Social Studies Education Spanish Education Speech Education	Master of Arts in Teaching
	Special Education Mild/Moderate - Grades 1-12		Master of Arts in Teaching
	Teaching Blind Students		Master of Arts in Teaching
Kinesiology	Kinesiology	Adapted Physical Education Exercise Science Sports Performance	Master of Science
Psychology and Behavioral Sciences	Counseling Psychology		Doctor of Philosophy
	Industrial/Organizational Psychology		Doctor of Philosophy
	Counseling and Guidance	General Counseling School Counseling	Master of Arts
	Industrial/Organizational Psychology	Orientation and Mobility	Master of Arts
	Dynamics of Domestic and Family Violence—Interdisciplinary		Graduate (Post-Baccalaureate) Certificate
<b>College of Engineering and Science</b>			
Interdisciplinary Program	Computational Analysis and Modeling	Cyberspace	Doctor of Philosophy
Interdisciplinary Program	Engineering	Cyberspace Engineering Physics Materials and Infrastructure Systems Micro- and Nano- scale Systems	Doctor of Philosophy
Biomedical Engineering	Biomedical Engineering		Doctor of Philosophy Joint MD/PhD program with LSU Medical Center, Shreveport, LA, is available in conjunction with the PhD in Biomedical Engineering
Interdisciplinary	Engineering and Technology Management	Engineering Management Management of Technology	Master of Science
Interdisciplinary	Engineering	Biomedical Engineering Chemical Engineering Civil Engineering Cyberspace Electrical Engineering Industrial Engineering Mechanical Engineering	Master of Science
Interdisciplinary	Microsystems Engineering		Master of Science
Interdisciplinary	Molecular Sciences and Nanotechnology		Master of Science
Computer Science	Computer Science		Master of Science
Mathematics and Statistics	Mathematics		Master of Science

<b>DEPARTMENT (UNIT)</b>	<b>MAJOR</b>	<b>CONCENTRATION WITHIN THE MAJOR</b>	<b>DEGREE</b>
Physics	Applied Physics		Master of Science
<b>College of Liberal Arts</b>			
Architecture, School of	Architecture		Master of Architecture
Art, School of	Art	Communication Design Photography Studio	Master of Fine Arts
History	History		Master of Arts
Literature and Language, School of	English	Literature Technical Writing	Master of Arts
	Technical Writing and Communication		Graduate (Post- Baccalaureate) Certificate
Speech	Speech	Speech Communication Theatre	Master of Arts
	Speech Pathology		Master of Arts
	Audiology		Doctor of Audiology

# University Academic Calendar

## Academic Year 2009 - 2010

### Summer Quarter 2009

March 2	International Admissions: Completed applications and transcripts due for all new international students.
May 1	Graduate Admissions: Completed applications/transcripts due to Graduate School for new graduate students.
May 1	Undergraduate Admissions: Completed applications for admission/readmission due.
June 3	Summer Quarter 2009 begins.
June 3	Registration for all students who have not completed registration and fee payment.
June 4	Summer Quarter 2009 classes begin.
July 2	Fourth of July holiday begins at end of classes.
July 6	Fourth of July holiday ends, classes resume at 8:00 a.m.
July 10	First Summer Session ends.
July 13	Second Summer Session begins.
August 14	Last day of Summer Quarter 2009 classes.
August 20	Commencement Exercises - 2:00 p.m., Thomas Assembly Center.
August 20	Summer Quarter 2009 ends.

### Fall Quarter 2009

June 1	International Admissions: Completed applications and transcripts due for all new international students.
August 3	Graduate Admissions: Completed applications/transcripts due to Graduate School for new graduate students.
August 3	Undergraduate Admissions: Completed applications for admission/readmission due. Office.
September 9	Fall Quarter 2009 begins.
September 9	Registration for all students who have not completed registration and fee payment.
September 10	Fall Quarter 2009 classes begin.
November 19	Last day of classes.
November 21	Commencement Exercises - 2:00 p.m., Thomas Assembly Center.
November 21	Fall Quarter 2009 ends.

## **Winter Quarter 2009 - 2010**

September 1	International Admissions: Completed applications and transcripts due for all new international students.
November 2	Graduate Admissions: Completed applications/transcripts due to Graduate School for new graduate students.
November 2	Undergraduate Admissions: Completed applications for admission/readmission due. Office.
December 1	Winter Quarter 2010 begins.
December 1	Registration for all students who have not completed registration and fee payment.
December 2	Winter Quarter 2010 classes begin.
December 18	Winter quarter holiday begins at end of classes - University closed.
January 4, 2010	Winter quarter holiday ends. Classes resume at 8:00 a.m.
January 18	Martin Luther King, Jr. holiday – University closed.
February 12	Mardi Gras holiday begins at end of classes
February 18	Mardi Gras holiday ends. Classes resume at 8:00 a.m.
March 2	Last day of Winter Quarter 2010 classes.
March 6	Commencement Exercises - 2:00 p.m., Thomas Assembly Center.
March 6	Winter Quarter 2010 ends.

## **Spring Quarter 2010**

December 1	International Admissions: Completed applications and transcripts due for all new international students.
February 1	Graduate Admissions: Completed applications/transcripts due to Graduate School for new graduate students.
February 1	Undergraduate Admissions: Completed applications for admission/readmission due. Office.
March 9	Spring Quarter 2010 begins.
March 9	Registration for all students who have not completed registration and fee payment.
March 10	Spring Quarter 2009 classes begin.
April 1	Spring holiday recess begins at end of classes.
April 6	Spring holiday recess ends. Classes resume at 5:00 p.m.
May 21	Last day of Spring Quarter 2010 classes.
May 22	Commencement Exercises - 2:00 p.m., Thomas Assembly Center.
May 22	Spring Quarter 2010 ends.

Official University Academic Calendars can be viewed online at URL <http://events.latech.edu/calendar/index.php> or URL <http://www.latech.edu/registrar/calendar.shtml>. The University recommends use of the website for complete, up-to-date academic calendar information. Direct questions to the University Registrar (registrar@latech.edu, or 318-257-2176)



# Chapter 1 - University Overview

## History

Tech's formal name is Louisiana Tech University, but, when it was founded in 1894, it was named Industrial Institute and College of Louisiana. Act 68 of the General Assembly called for a "first-class" school to be located in Ruston designed to educate citizens in the arts and sciences and in "the practical industries of the age." The school was located on 20 acres of land and in a single building, both donated by the city of Ruston. By September 1895, with its president and faculty of six in residence, Tech opened its door to 202 students.

The first degree offered, the Bachelor of Industry, was granted in fields as diverse as music and telegraphy. The first student to receive the degree was Harry Howard, Class of 1897. Mr. Howard was not required to go through a formal graduation program. After his qualifications were examined, Col. A.T. Prescott, the first president, awarded the degree. The first graduation exercises were not held until the following year, 1898, when ten degrees were awarded in a ceremony at the Ruston Opera House.

During the first few decades, the institution's name, purpose, and functions were modified to meet the needs of the people it served. In 1921, the school's name was changed to Louisiana Polytechnic Institute. The Bachelor of Industry degree was discarded, and the degrees standard to American education were granted. As the college increased its enrollment and offerings, continual changes were made to meet those additional responsibilities. In 1970, the name was changed to Louisiana Tech University.

Today, the University continues to prosper with an enrollment of 8,635 undergraduates from over 46 states and 64 foreign countries and 2,315 graduate students. The student-to-faculty ratio is 20:1.

The physical plant has grown to more than 140 buildings. There are approximately 280 acres on the main campus, 472 acres at the demonstration farm, 200 acres of forest land in Winn Parish, 474 acres of land located on the farm campus, 30 acres of land in Shreveport, 80 acres of forest land in Natchitoches Parish, 323 acres of forest land in Union Parish, a 44-acre golf course in Lincoln Parish, and a Flight Operations Center located at the Ruston Municipal Airport.

The focal point of the campus is the Quadrangle, the center of which is a granite fountain named "The Lady of the Mist." Prescott Memorial Library (named for the University's first president), Wyly Tower of Learning, and George T. Madison Hall form the north end of the Quadrangle. Keeny Hall (named after the University's sixth president) is at the east side; and the Howard Center for the Performing Arts (named for Tech's first graduate) frames the south side.

The Centennial Plaza was constructed in 1995. The Plaza's alumni walkway bears approximately 72,000 engraved bricks representing all Tech graduates and continues to expand.

The Student Center and Tolliver Hall border the west side of the Quadrangle. Tolliver Hall renovation provides a spacious, contemporary gathering spot for students replete with a convenience store, cyber café, student association offices, and the Spirit of Tech wall, a 120-foot art mural showcasing Tech's past and present.

Hale Hall, built in 1898, has been reconstructed to its original architectural grandeur. This building houses the School of Architecture, Interior Design and the Office of Undergraduate Admissions.

The Biomedical Engineering Building, completed in 2007, houses Tech's Center for Biomedical Engineering and Rehabilitation Science (CyBERS) and forms the basis for continued biomedical research with the Institute for Micromanufacturing, as well as numerous other centers of excellence, well into the 21<sup>st</sup> century.

## Mission Statements

### Louisiana Board of Regents' Mission Statement for Louisiana Tech University

Louisiana Tech University recognizes its three-fold obligations to advance the state of knowledge, to disseminate knowledge, and, to provide strong outreach and service programs and activities. To fulfill its obligations, the University will maintain a strong research, creative environment, and intellectual environment that encourages the development and application of knowledge. Recognizing that service is an important function of every university, Louisiana Tech provides outreach programs and activities to meet the needs of the region and the state.

Louisiana Tech views graduate study and research as integral to the University's purpose. Committed to graduate education through the doctorate, it will conduct research appropriate to the level of academic programs offered and will have a defined ratio of undergraduate to graduate enrollment. Doctoral programs will continue to focus on fields of study in which the University has the ability to achieve national competitiveness or to respond to specific state or regional needs. As such, Louisiana Tech will provide leadership for the region's engineering, science and business innovation.

Louisiana Tech is categorized as an SREB Four-Year 2 institution, as a Carnegie Doctoral/Research University, and as a COC/SACS Level VI institution. Louisiana Tech will not offer associate degree programs. The University maintains defined standards for admission. Louisiana Tech is located in Region VII.

### Mission – Louisiana Tech University

Louisiana Tech University is a comprehensive public university committed to quality in teaching, research, creative activity, public service, and economic development. A selective admissions university, it offers a broad range of fully accredited undergraduate degrees to qualified students in Louisiana, as well as from the region, the nation, and foreign countries. Integral to the purpose of the University is its expanding commitment to graduate-level and interdisciplinary education in its areas of strength. Louisiana Tech offers master's degrees in a variety of areas and doctoral programs in areas of specified expertise.

Louisiana Tech maintains, as its highest priority, the education of its students. To that end, it recruits a faculty committed to teaching and advising, a student-oriented faculty dedicated to preparing students to achieve their goals in a rapidly changing economic and civic environment. The University provides, in a challenging, yet safe and supportive environment, extracurricular and athletic programs that foster and enrich the development of its students. In addition, it provides opportunities for interaction between students and the larger business and civic community. The University encourages its students to regard learning as a lifelong process.

Recognizing that research and service are fundamental to its mission, Louisiana Tech recruits and retains a faculty who see research and teaching as intertwined, complementary, and interdisciplinary and who, through both theoretical and applied research and creative activities, contribute to the development of new knowledge, new art, and new technology.

Louisiana Tech understands its community and civic obligations. Through on-campus learning, through its off-campus presence, through outreach programs and continuing education, the University will continue to enhance the quality of life and the economic development of the region, state, and nation.

As a University with a rich engineering heritage, Louisiana Tech has a special responsibility to integrate advanced technology into teaching and learning. At Tech, advanced technology supports quality teaching, research, administration, and service. The University is committed to providing its students with the advanced technological skills that will help to ensure their success both in the internal environment of the University and in the wider surrounding community.

## Mission – Intercollegiate Athletics

### Tech 2020 Athletics: Pressing Forward - Producing Greatness

#### Louisiana Tech University Athletics' Mission is to

- Embody excellence in everything we do.
- Develop student-athletes to maximize their potential in mind, body, and spirit.
- Bring pride, admiration, and loyalty to the University family, community, and state.
- Win with integrity.

#### Vision

Louisiana Tech University will be a conference leader in performance by investing strategically in student-athletes' development, providing superior facilities, and enhancing program support to achieve a local and national image of success and dominance.

#### Strategic Goals

##### Our Students: Competitive & Academic Performance, Citizenship

1. Louisiana Tech will be a competitive member of its conference that consistently wins in competition and in the classroom.
2. Louisiana Tech student-athletes will exceed all minimum academic standards and maintain the highest graduation rate among Division "I" public institutions in Louisiana.
3. Louisiana Tech students will be valued contributors to the Tech community.

##### Our Values: Equity, Integrity, Collaboration

1. Louisiana Tech will continue its commitment to equity through support of its intercollegiate athletics teams.
2. Louisiana Tech will continue its commitment to honesty and integrity in athletics.
3. Louisiana Tech will achieve its vision through cooperation across campus and in collaboration with the extended Louisiana Tech community.

##### Our Image: Marketing & Media - Tell the Tech story, build the Bulldog brand

1. Louisiana Tech will elevate its image to be recognized nationally as one of the two major competitors in Louisiana.

##### Our Strategy: Sound Financial Resources & Facilities, excellent coaching & administrative staff

1. Louisiana Tech Athletics will raise funds to support an overall budget of \$16.5 million and will meet or exceed the WAC recommended budget increase.
2. Louisiana Tech will have facilities that are equivalent to the top half of the Conference and meet the qualifications necessary to host NCAA championship events.
3. Louisiana Tech will operate with a team of staff and coaches equipped with the skills, experience, and attitudes reflective of a top athletics program.

## Strategic Plan

### TECH 2020: Tomorrow's Tech Today

Louisiana Tech University's strategic and long-term planning process is an integral part of the University's Management Plan. Input to the planning process is broad-based and continuous as Tech continues its path to greatness.

**Vision:** Louisiana Tech University will be a top public research university with an unparalleled integrated educational experience.

**Theme 1:** Recruiting and retaining a model student body and university community.

Primary Strategy 1.1: Recruit, develop, and retain faculty and staff committed to TECH 2020.

Primary Strategy 1.2: Implement a comprehensive undergraduate student retention and graduation performance plan.

Primary Strategy 1.3: Recruit an increasingly selective and diverse undergraduate student body.

Primary Strategy 1.4: Implement a comprehensive graduate student retention and graduation performance plan.

Primary Strategy 1.5: Recruit an increasingly selective and diverse graduate student body.

**Theme 2:** Integrating learning, discovery, and development for an unparalleled education.

Primary Strategy 2.1: Create an Honors College for exceptional students.

Primary Strategy 2.2: Enhance interdisciplinary, experiential learning, international experiences, and student involvement in campus organizations and community activities.

Primary Strategy 2.3: Establish a student success facility to provide centralized academic, technical, life-skills, and personal development/support.

Primary Strategy 2.4: Establish a model P-16 education experience.

Primary Strategy 2.5: Ensure a nationally competitive athletic program that wins with integrity.

Primary Strategy 2.6: Expand availability and accessibility to campus resources.

**Theme 3:** Elevating Tech's research and graduate program to national prominence and expanding our engine for economic growth.

Primary Strategy 3.1: Increase the volume of externally supported research and scholarly activity.

Primary Strategy 3.2: Expand the endowment of the Foundation to support the University community.

Primary Strategy 3.3: Develop innovative business and technology incubation infrastructure.

Primary Strategy 3.4: Increase production of doctoral completers per year.

Primary Strategy 3.5: Establish a P-16 model school and laboratory to support the economic enterprise.

Primary Strategy 3.6: Expand undergraduate research experiences.

## Equal Opportunity Policies

Louisiana Tech University adheres to the equal opportunity provisions of federal civil rights laws and regulations that are applicable to this agency. Therefore, no one will be discriminated against on the basis of race, sex, sexual orientation, religion, national origin, age, disability, marital status, or veteran's status in the pursuit of educational goals and objectives and in the administration of personnel policies and procedures.

### Admissions

Louisiana Tech University assures equal opportunity for all qualified persons regardless of race, sex, sexual orientation, religion, color, national origin, age, disability, marital status, veteran's status in admission to the University.

### Disability Services

The Office of Disability Services (Wyly Tower Room 318) coordinates campus-wide efforts to provide information and services to Louisiana Tech students with disabilities. Inquiries concerning services for students with disabilities should be directed to the Office of Disability Services, or the Admissions Office. Services are available to students who provide appropriate documentation to the Office of Disability Services. Any student with a documented disability condition (e.g., physical, learning, psychiatric, vision, hearing, etc.) requesting classroom accommodations should contact the instructor(s) and the Office of Disability Services at the beginning of each quarter. (318) 257-4221 [www.latech.edu/ods](http://www.latech.edu/ods).

### Employment

Louisiana Tech University is committed to the principle of providing the opportunity for learning and development of all qualified citizens without regard to race, sex, sexual orientation, religion, color, national origin, age, disability, marital status, veteran's status for admission to, participation in, or employment in the programs and activities which the University sponsors or operates. The President of the University has established the policy that all employment practices will be continually monitored to ensure that all University administrators, deans, directors, department heads, and other budget unit heads take positive action in complying with the goals of equal employment opportunity.

## Family Educational Rights and Privacy Act (FERPA)

The following statement is issued in compliance with the Family Educational Rights and Privacy Act (FERPA) of 1974:

Louisiana Tech University is responsible for effectively supervising any access to and/or release of official information about its students. Certain items of information about individual students are fundamental to the educational process and must be recorded. This recorded information concerning students must be used only for clearly defined

purposes, must be safeguarded and controlled to avoid violations of personal privacy, and must be appropriately disposed of when the justification for its retention no longer exists. In this regard, Louisiana Tech is committed to protecting to the maximum extent possible the right of privacy of all the individuals about whom it holds information, records, and files. Access to and release of such records is restricted to the student concerned, to others with the student's written consent, to officials within the University, to a court of competent jurisdiction, and otherwise pursuant to law.

## Student Representation in University Activities

Louisiana Tech University is committed to providing a quality educational experience for students both within and outside the classroom. A high degree of interaction among students, faculty, and the University community is desired. The student presence found in numerous University committees demonstrates the importance of a student voice in key University decision making. Some committees having student representation include: Administrative and Planning Council, Administrative Review Board, Athletics Council, Behavioral Standards Committee, College/Department Curriculum Committees, DNA, Biohazards, and Radioactive Institutional Review Committee, Fee Committee, Graduate Council, Instructional Policies Committee, Library Advisory Committee, Parking and Traffic Committee, Research Council, Student Organizations Committee, University Multicultural Committee, and University Tour Committee.

Louisiana Tech University is required by accrediting agencies to evaluate the effectiveness of its academic programs and student services. Student participation is required through opinion surveys and standardized tests such as the student opinion survey, alumni survey, standardized test for general education, and standardized test for major field evaluation.

## University Emergency Announcements

### Through the Emergency Notification System

Louisiana Tech University uses the **Emergency Notification System** to provide cell phone and text message alerts to students, faculty, and staff **in the event of a situation in which the campus community needs to take preventative steps for their own safety**. Short, situation-specific messages will be transmitted.

Students are strongly encouraged to register through BOSS to receive the emergency alerts. In addition to submitting their cell phone numbers, students may provide cell phone numbers of parents and other emergency contacts. This emergency contact information will be used for emergency notifications **ONLY** and will not be used for proprietary or non-emergency purposes.

For more information on how to enroll, please visit [www.latech.edu/ens-student-explanation.html](http://www.latech.edu/ens-student-explanation.html).

### Through the Media

Louisiana Tech is in session in accordance with the published academic calendar, schedule of classes, and University Catalog unless otherwise announced through the news media as authorized by the President or his designee. In the event of **severe weather or any other problem**, the

News Bureau will release one of the following authorized announcements:

***“Louisiana Tech University is closed.”*** This means that no classes are being held and only certain designated Building and Grounds maintenance staff are on duty.

***“Classes are dismissed. All offices are open.”*** This means all employees other than nine-month faculty are on duty.

Listen carefully and be sure to distinguish between announcements made for Louisiana Tech University and those made for the individual campuses of Louisiana Technical College. Don't confuse the two.

Announcements about closures will be made on Tech's Web site ([www.latech.edu](http://www.latech.edu)) and provided to the media as follows:

**Ruston:** KXKZ- FM 107.5

**Monroe:** KNOE-TV (Channel 8)  
KTVE-TV (Channel 10)

**Shreveport:** KTBS-TV (Channel 3)  
KSLA-TV (Channel 12)

If you have not heard or seen an announcement about the University's status, use your best judgment. Don't put yourself in danger.

# Chapter 2 - Undergraduate Admissions

## Undergraduate Admissions Overview

Louisiana Tech University operates on a quarter calendar granting credit in semester hours. Qualified applicants may initiate their enrollment at the beginning of any quarter. Requests for information and application forms for undergraduate admission and readmission should be directed to:

Louisiana Tech University Office of Admissions  
P.O. Box 3178

Ruston, Louisiana 71272-0001

or Louisiana Tech web site [www.latech.edu/admissions](http://www.latech.edu/admissions)

Application packets are routinely sent to students who have scores on the American College Test (ACT) or Scholastic Aptitude Test (SAT) sent to the University. Applications are also available at most high schools and online - [www.latech.edu/admissions/apply.shtml](http://www.latech.edu/admissions/apply.shtml). Applicants must submit ACT or SAT scores or both. Although scores are self-reported on the application, official notice of receipt of scores must be received directly from the testing agency, on an official transcript from the high school, or an official score report from testing agency. Scholarship applicants must take the ACT or SAT at least by December of their senior year of high school.

High school and college transcripts must be official documents bearing the stamp or seal of the issuing institution or submitted electronically through the Louisiana Student Transcript System. All high school transcripts should show a graduation date, grade point average, and class rank. Freshmen applicants may submit a 6- or 7-semester transcript for admission and scholarship decision. A final transcript must be received prior to enrollment. Arrangements for admission, housing, and need-based financial aid are made separately through the Admissions Office, Housing Office, and Financial Aid Office, respectively. Filing an application for admission does not entitle an applicant to University housing or financial aid; nor is the filing of a housing application, the assignment to a room, or the award of financial aid a commitment of admission to the University.

Applicants enrolled at the main campus must submit a medical history form prior to enrollment. A nonrefundable application fee of \$20 must accompany the application for admission. International students should submit a \$30 application fee. All persons previously banned for disciplinary reasons or misconduct or criminal activities cannot register without the specific approval of the Vice President for Student Affairs.

## Immunization Policy

Louisiana law (Act 1047), requires all new students born after December 31, 1956, to provide proof of immunization against measles/mumps/rubella (MMR) and tetanus/diphtheria (TD). Louisiana law (Act 251) requires first time freshman to submit proof of immunization against meningitis. Forms for documenting immunization or establishing an exemption to this requirement are available from the Office of Admissions. Proof of immunity includes documentation of:

- two measles vaccines administered after January 1, 1968, one of which must have been given on or after the first birthday.

- a mumps and rubella vaccine.
- meningitis vaccine.
- a tetanus/diphtheria combination within the past 10 years.

In the event of an outbreak of measles, mumps, meningitis, or rubella, students who have not provided documentation of immunity will be excluded from attendance of campus activities, including classes, until the appropriate disease incubation period has expired.

## Admission Requirements and Procedures

All students are encouraged to apply for admission. Louisiana Tech University may admit students not meeting all stated requirements. In such cases, the admission decision will be affected by the student's potential for degree completion and the need to enhance the University's demographically diverse student population. Some factors to be considered may include age, experience, ethnic background, and creative talent.

All high school grade point averages are calculated under uniform policies on a 4.00 scale. For scholarships, the University may take into consideration special designation on high school transcripts, such as honors and advanced placement courses.

## Freshman Admission

Applicants for freshman admission and all applicants who have earned fewer than 18 semester hours of college credit must show proof of graduation from an accredited high school or have successfully completed the General Education Development Test (GED). No student with an ACT composite less than 15 or SAT less than 710 will be admitted. Students who require more than one remedial course may fulfill this requirement by attending the summer session prior to fall enrollment. The student must successfully pass the developmental course in order to continue Fall Quarter. Students who meet the following requirements may be admitted:

## In-State Student Admission Criteria

- Completion of Regents' high school core curriculum (TOPS)
- AND
- High school GPA of 2.5\* or greater
- OR
- ACT composite score of 23/ SAT 1050\*\* or greater
- OR
- High school graduation rank in top 25% of class
- AND
- Require no more than one remedial course\*\*\*

\*Applicants with less than a 2.0 GPA will not be admitted.

\*\*Applicants with less than a 15 ACT/SAT 710 composite score will not be admitted.

\*\*\*Those applicants who require more than one remedial course may fulfill this requirement during the summer session prior to fall enrollment. The applicant must successfully pass the developmental course in order to continue for the fall.

## Out-of-State Student and Home-Schooled Admission Criteria

Must meet one of the following criteria:



1. The in-state requirements listed above  
**OR**
2. ACT composite score of 23/SAT 1050 or greater, high school GPA of 2.5 or greater, high school graduation rank in top 25% of class, and require no more than one remedial course  
**OR**
3. ACT composite score of 26/SAT 1170 or greater and require no more than one remedial course

Information concerning the Regents' high school core curriculum (TOPS) can be found on the LOSFA web site: <https://osfantweb.osfa.state.la.us/TOPSPort.nsf>.

Freshmen applicants who intend to enroll in the Fall should apply by July 1 to be considered for priority enrollment and have ACT or SAT scores and high school transcripts on file. All freshmen are strongly encouraged to participate in the orientation program. Orientation includes testing for placement, the opportunity to meet with a faculty advisor, and completion of registration for the Fall. Announcements of dates and other information are sent to admitted students.

## Transfer Admission

Students desiring to transfer to Louisiana Tech University with **fewer than 18** non-remedial **semester hours** of college-level credit from a regionally accredited institution must have a minimum overall grade point average of 2.25 (on a 4.0 scale), must meet the same requirements as an entering freshman, must be eligible to re-enter the institution from which he/she is transferring, and have no need for remedial coursework. Students who have completed **18 or more** non-remedial **semester hours** of college-level credit from a regionally accredited institution must have a minimum overall grade point average of 2.25 (on a 4.0 scale on all transfer work), no need for remedial course work, and must be eligible to re-enter the institution from which he/she is transferring. Students transferring must submit an application and a complete, official transcript from each college attended, whether credit was earned or transferable. Transcripts must be mailed directly from the college/university to Louisiana Tech. Students who fail to acknowledge attendance at any college or university in which they have been registered are subject to having their admission canceled or, if enrolled, to being dismissed from Louisiana Tech. Evaluations concerning probation, suspension, grades, grade point average, hours pursued, and hours earned are based on Louisiana Tech's standards regardless of prior determinations at the other institutions attended.

No student is admitted if under scholastic or disciplinary suspension from another college or university. A suspended student will not be considered for admission until the time interval of suspension has elapsed; where such interval is not clearly defined, it is equal to a period comparable to rules in place at Louisiana Tech. An undergraduate student suspended from a System university may not enroll in another university within the System, but may enroll in a community college. To ensure minimal or no loss of credits upon return to the university, it is recommended that the student consult with his/her university advisor regarding the choice of courses to be taken at the community college. Credits earned under these conditions may be accepted for a degree at the suspending institution provided grades of "**C**" or higher are earned in each of the courses to be transferred.

Provisional status may be granted prior to scheduled registration dates on an individual basis. Provisional status is based on incomplete or unofficial transcripts, and, if the

required transcripts are not received by the end of the first quarter, the student will not be permitted to attend subsequent quarters. When the required transcripts are submitted and if the student is determined to have been ineligible, no credit will be awarded for the initial quarter. No credit earned while under suspension from another institution is accepted toward a degree at Louisiana Tech. Official Louisiana Tech academic transcripts are not provided to any student with incomplete admissions records.

Accreditation status of transfer institutions is verified using the American Council on Education publication *Accredited Institutions of Postsecondary Education*, and through use of the *U.S. Department of Education Database of Accredited Postsecondary Institutions and Programs*. Transfer course work is posted from official transcripts received directly from institutions accredited by the following associations:

- Middle States Association of Colleges and Schools, Commission on Higher Education
- Northwest Commission on Colleges and Universities
- North Central Association of Colleges and Schools, Higher Learning Commission
- New England Association of Schools and Colleges, Inc., Commission on Institutions of Higher Education
- Southern Association of Colleges and Schools, Commission on Colleges
- Western Association of Schools and Colleges, Accrediting Commission for Community and Junior Colleges
- Western Association of Schools and Colleges, Accrediting Commission for Senior Colleges and Universities.

While all transfer course work is posted, the applicability of specific courses for the chosen curriculum is determined by the academic department head in conjunction with the college dean.

Louisiana Tech computes the GPA on all courses attempted, including repeated courses, courses with incomplete grades, and those with any other grades, except grades of W, WA, WB, WC, WD and No Credit, under this system:

Grade	Number of Quality Points:
A	4 quality points
B	3 quality points
C	2 quality points
D	1 quality point
F	0 quality points

The symbols "+" and "-" are disregarded.

A maximum of 68 semester hours from a junior college or community college may be applied toward a bachelor's degree at Louisiana Tech. Normally, only courses taught at the freshman/sophomore level at Louisiana Tech are accepted from a junior/community college toward a degree at Louisiana Tech.

For students transferring from one public Louisiana college or university to another public Louisiana college or university, there is a Statewide Student Transfer Guide that indicates transfer equivalencies. These transfer matrices may be accessed through the Louisiana Board of Regents' web site at [www.regents.state.la.us/reports/datapub.htm](http://www.regents.state.la.us/reports/datapub.htm). Please be advised that the matrices are not all-inclusive. There are additional courses that are articulated between specific campuses. The Louisiana Tech Admissions Office can assist you with individual transfer credit evaluations. Further, Louisiana Tech courses that are on the Statewide Student Transfer Guide are indicated as such in the course description section of this Catalog. Statewide articulated

courses are generally courses that are accepted for general education transfer credit. A particular course MAY or MAY NOT be accepted as equivalent to or substitute for a course in a specific discipline or major.

## Readmission Students

Applicants for readmission to Louisiana Tech must complete an application for admission when the student has not been enrolled for one or more quarters (except for the Summer Quarter).

Readmission students who have attended another college/university since they were last enrolled at Louisiana Tech must submit an official transcript from each college/university. Transcripts must be mailed directly from the college/university to Louisiana Tech. If the required transcripts are not received by the end of the first readmitted quarter, the student will not be permitted to attend subsequent quarters. If the required transcripts are submitted and the student is determined to have been ineligible for readmission, no credit will be awarded for that quarter. Official Louisiana Tech academic transcripts will not be provided to any student with incomplete readmission records.

## International Admission

All undergraduates whose first language is not English must take the Test of English as a Second Language (TOEFL) and score higher than 525 (195 on the computer-based test) in order to be admitted. Applicants must submit academic records from their country that are at least equivalent to the admission requirements for American students. Students who take the TOEFL are not required to take the ACT (except for architecture applicants), but it is strongly advised for placement purposes. Students from English speaking countries must take the ACT. All students must provide proof of financial support in accordance with Immigration regulations. All other Immigration and Naturalization Service requirements must be met for admission. All admitted students must have sufficient knowledge of the English language to benefit from a program of study.

All undergraduates whose first language is not English must take the TOEFL. Undergraduate applicants who score 525 (195 on the computer-based test) or more on the exam and who meet all other admission qualifications may proceed with an academic program.

Applicants from foreign countries must meet the guidelines set forth in Louisiana Tech's International Admission publication. Contact the Admissions Office for a copy.

## Visiting and Special Admission

Admission under these criteria is limited to a specific program for one quarter. The student is not regularly admitted to the University, not eligible for financial aid, nor approved to pursue a curriculum. No transcripts are required; however, proof of satisfactory completion of course prerequisites may be required. Transfer credit will be awarded. If at a future date the student wishes to transfer to Louisiana Tech, the regular admissions procedures and requirements must be followed.

## Inter-Institutional Cooperative Program

Louisiana Tech University and Grambling State University facilitate a cooperative program, the Inter-institutional Cooperative Program (ICP), which enables free student exchange between the two institutions. This makes it possible for students to enroll for courses at both

universities. Faculty exchange between the two institutions is also a part of the program.

Application for courses to be taken on the cooperating campuses must be made at the institution where admissions requirements have been met and degree programs are being pursued. Credits gained as an ICP student may apply toward a degree at the home or matriculation university. The student's divisional dean or authorized representative must approve the course or courses selected and the course load. A copy of the student's report card bearing the official seal will be furnished to the home institution at reporting time by the visited institution. Credit from the ICP classes is reported on the home school's transcript as transfer work. To be eligible to participate in the ICP program, a student must pay full-time tuition at the home institution. ICP students receive services from the Division of Student Affairs at the home institution, the institution where admissions requirements have been met and degree programs are being pursued.

(Louisiana Tech Barksdale, extension classes, and credit exams are not included in the ICP program.)

## Early and Concurrent Admission

High school students may be considered for **early admission** to the University if the following requirements are met:

- an overall academic average of 3.0 (**B**) or better on all work pursued during 3 years (6 semesters) of high school;
- AND**
- a minimum ACT composite score of 25 (1130 SAT V+M) submitted prior to June 1;
- AND**
- recommendation by the high school principal.

The student may be enrolled full- or part-time. Upon earning a minimum of 24 semester hours at the University, the student is issued a diploma by the high school last attended.

A student may be eligible for **concurrent admission** to the University if the following requirements are met:

- an overall academic average of 3.0 (**B**) or better on all subjects taken during the previous 2 years;
- AND**
- a preferred ACT composite score of 23 (1050 SAT V+M) submitted to the University;
- AND**
- recommendation by the high school principal.

The student may enroll in one University course per quarter. Upon admission to the University as a freshman, the credits earned in this program may be used to satisfy degree requirements.

Forms for these programs can be obtained through the Admissions Office.

## Summer Enrichment Program for High School Students

The Summer Enrichment at Tech (SET) program is designed to enable capable high school juniors to invest the summer between their junior and senior years in University studies. For nearly 40 years, SET has been an outstanding success. Special effort is made to choose courses that will not conflict with twelfth-grade high school courses.

Grades and credits are recorded by the Registrar but will be validated to the student's transcript only after application for validation of the credits.

For more information on SET write to:  
Summer Enrichment at Tech



## Summer Scholars Program

Students with exceptional academic records may participate in Louisiana Tech's *Summer Scholars Program*, which allows students who will be entering freshmen in the Fall to get an early start by enrolling in the Summer Quarter. Special scholarships are available for qualifying students.

## Summer Orientation Program

Orientation programs are held under the direction of the Division of Admissions, Basic and Career Studies.

New freshmen who have been accepted for the Fall Quarter are encouraged to attend one of the sessions of summer orientation. Each student selects courses and completes registration for the Fall Quarter, except for payment of fees. Close academic direction and personal attention are accomplished through faculty advising. A special program for parents is available in order to make the transition from high school a smooth and orderly process for students and parents. Two special sessions for transfer students are also conducted.

A mini-orientation is held for all new students not attending summer orientation. Information is given to assist students with registration and to enhance their college experience. See the Academic Calendar in the Schedule of Classes for dates each quarter.

## Louisiana's Residency Regulations

The residency status of an applicant or student is determined in accordance with the University of Louisiana System regulations and is based upon evidence provided in the application for admission and related documents. Residency status for undergraduate students is determined by an Admissions Officer after the completed application for admission has been submitted. Graduate students must apply through the Graduate School.

The regulations are based primarily on the location of the home and the place of employment. Residency status may not be acquired by an applicant or student while residing in Louisiana for the primary purpose of attending school.

Residency status is not determined for graduate students registered for 3 semester hours or less and undergraduate students registered for 6 semester hours or less.

All students classified incorrectly as residents are subject to reclassification and payment of all non-resident fees not paid. If incorrect classification results from false or concealed facts by the student, the student is also subject to university discipline.

It is the student's responsibility to provide Louisiana Tech with such evidence as deemed necessary to establish the student's residency status.

Any student classified as a nonresident may appeal his/her classification to Louisiana Tech University's Appeals Committee. An appeal form may be obtained from and submitted to the Admissions Office, Hale Hall.

If an appeal is approved, it becomes effective during the quarter in which the appeal is approved. If the appeal is the result of a mid-quarter change in status (e.g. marriage), the appeal becomes effective for the following quarter.

The following conditions may be used in determining residency status:

1. An applicant living with his/her parents is classified as a resident if the parents have established a bona fide residence in Louisiana. Ordinarily, a parent is considered to have established a residence in

Louisiana if the parent actually resides and is employed full-time in the state. A parent who is unable to be employed or who is a house-spouse may be considered to have established a residence in Louisiana if there is convincing evidence that the parent continuously resides in Louisiana. If only one parent qualifies as a resident of Louisiana, the student shall be classified as a resident provided that the student resides with the parent who is a resident of Louisiana. An individual who resides in Louisiana and is employed full-time in another state may be classified as a resident. In such cases, appropriate documentary evidence must be presented.

2. A student residing with his/her parents who enrolls as a nonresident is classified as a resident if his/her parents move to Louisiana and acquire residence as defined in these regulations.
3. A student may be declared a resident if either parent is a graduate of Louisiana Tech. A student who graduates with an associate's or higher degree may be classified as a resident for subsequent enrollment at Louisiana Tech.
4. A person may be classified as a resident of Louisiana at the end of 12 consecutive months of residence if he/she has been employed full time in Louisiana, and if during that period he/she has not been registered at Louisiana Tech University for more than 3 semester hours or its equivalent in any quarter (this number of semester hours could be 6 per semester at other educational institutions in Louisiana). A person who is unable to be employed and has not been registered in any educational institution for more than 6 semester hours, or its equivalent in any semester (3 semester hours at Louisiana Tech) may acquire residence in Louisiana.
5. A student who is married to a Louisiana resident may acquire the residence status of his/her spouse.
6. A person who resides in Louisiana for at least two years, exclusive of military service, and then moves to another state or foreign country retains the right to enroll as a resident (including dependents) for a period equal to the number of years residing in Louisiana. The right shall expire upon the person's residing for a period of two years in another state or foreign country.
7. A member of the Armed Forces currently stationed in Louisiana and his/her dependents shall be classified as Louisiana residents. Service personnel who were stationed in Louisiana immediately prior to their release from active duty may enroll as Louisiana residents (including dependents), during a period not to exceed six months after the date of release provided that their term of active duty shall have been not less than 12 consecutive months.
8. A member of the Armed Forces who was a resident of Louisiana immediately prior to entering the Armed Forces retains the right for him/her or any of his/her dependents to be classified as a resident as long as he/she is in the Armed Forces and for a two-year period after leaving the Armed Forces.
9. A resident of Louisiana does not lose the right to be classified as a resident during periods of employment in a foreign country.
10. An alien who has been lawfully admitted to the U.S. for permanent residence as an immigrant (proof of such status in his/her possession of two valid forms: I-151- Alien Registration Receipt Card or passport stamp evidencing temporary Alien Registration Receipt Card) and he/she has established residence under any of the

foregoing provisions shall be declared a resident of the state.

## Bulldog Out-of-State Fee Scholarship

Undergraduate students who are not residents of Louisiana may apply for a Bulldog Scholarship, which covers all out-of-state fees, provided they meet the academic qualifications. Contact the Office of Admissions for more information.

## Academic Renewal

Undergraduate students who have dropped out or have been suspended because of poor academic performance may request to start over with the status of an entering freshman at Louisiana Tech University under the provisions of academic renewal. The following conditions apply.

1. At least three consecutive calendar years must elapse between the end of the quarter in which the student was last registered for credit at any college or university and being enrolled under academic renewal.
2. The student must submit a written application for academic renewal to the Academic Renewal Subcommittee of the Enrollment Management Council. This application must be received by the subcommittee by the end of the official last class day of the first quarter of attendance at Louisiana Tech. It should also indicate any circumstances that have changed since the last enrollment, which would support a reasonable expectation of the candidate's academic success. Submit the application to: Enrollment Management Council, Louisiana Tech University, P.O. Box 3178, Ruston, Louisiana 71272-0001.
3. The Academic Renewal Subcommittee will review the application and determine the candidate's eligibility for renewal prior to the end of the student's first quarter of enrollment at Louisiana Tech.
4. No prior academic credit carries forward as part of a degree program; however, the prior record remains a visible part of the student's transcript.
5. If granted, the date of academic renewal is entered upon the transcript along with a statement prohibiting use of previously earned credits and quality points to meet degree requirements, to compute the grade point average leading toward undergraduate certificates or degrees, or to determine graduation status.
6. Upon being granted academic renewal, the student has status as an entering freshman with no credits attempted and no quality points earned.
7. A student who demonstrates competency in a given area may be allowed advanced standing (without credit) or a waiver of requirements just as any entering freshman. Credit exams may be taken for courses in which grades of "C" or higher were earned.
8. Academic renewal may be granted to a person only once, regardless of the institutions attended.
9. Students are cautioned that many undergraduate professional curricula, graduate, and professional schools compute the undergraduate grade point average over all hours attempted when considering applications for admission.
10. Transfer students who have previously been granted academic renewal will use the application procedure described above for consideration of transfer of renewal.
11. Academic renewal does not pertain to accumulated financial aid history. Accumulated quarters and award limits include all quarters of enrollment.

## Placement Requirements for English, Mathematics, and University Seminar

Placement in entry-level college courses is based on the Enhanced ACT/SAT test scores. If no scores are on file in the Office of Admissions or the Office of the University Registrar, the score will be considered to be 0 in all areas at the time of admission and registration. Registration information for the ACT can be obtained through Student Services, Keeny Hall 310.

### New Freshmen

Subject	Criteria	Placement
<b>English</b>	English ACT less than or equal to 17, or Verbal SAT less than or equal to 430	Placement in ENGL 099
	English ACT greater than or equal to 18, or Verbal SAT greater than or equal to 450.	Placement in ENGL 101
	English ACT greater than or equal to 30, or Verbal SAT greater than or equal to 680	ENGL 101 credit granted if English ACT/Verbal SAT score earned within the previous 5 yrs.

Subject	Criteria	Placement
<b>Math</b>	Math ACT less than or equal to 18, or Math SAT less than or equal to 450	Placement in MATH 099.
	Math ACT 19-21 inclusive, or Math SAT 460-510 inclusive	Placement in MATH 100*. No credit exam is available for bypassing MATH 100.
	Math ACT 22-23 inclusive, or Math SAT 520-550 inclusive	Placement in MATH 101. Not eligible for Math Credit Exam.
	Math ACT 24-25 inclusive, or Math SAT 560-580 inclusive	Placement in MATH 101 or take and pass Credit Exam to earn credit for MATH 101. Advance preparation is necessary for the exam**

	Math ACT greater than or equal to 26, or Math SAT greater than or equal to 590	<p>Credit for MATH 101 is granted if Math ACT/SAT score was earned within the previous five years.</p> <p>Eligible to enroll in MATH 101 or MATH or Statistics course that has MATH 101 as the only Math prerequisite.</p> <p>Eligible for Math Credit Exam to earn credit for MATH 112 (Trigonometry). Refer to the curriculum requirements in this Catalog to determine need for MATH 112 credit in a specific major. Advance preparation is necessary for the exam**.</p>
--	--------------------------------------------------------------------------------	------------------------------------------------------------------------------------------------------------------------------------------------------------------------------------------------------------------------------------------------------------------------------------------------------------------------------------------------------------------------------------------------------------------------------------------------------------------------------

NOTE: Permission to take a credit exam in a given course will be denied those students who have previously attempted the course and/or the credit exam. Refer to the *Louisiana Tech Credit Exam* sections of this Catalog for additional information.

\*MATH 100B-C serves as a replacement for MATH 101 for students required to enroll in MATH 100.

\*\*Various review materials for the Math Credit Exams are available free of charge by accessing the web site [www.rehanna.pageout.net](http://www.rehanna.pageout.net). Select the desired course, then "Syllabus," then select "Instructions for Accessing Review Materials." Print the instruction sheet and follow the stated instructions.

Subject	Criteria	Placement
University Seminar	Reading ACT less than or equal to 17, or Verbal + Math SAT less than or equal to 850	Placement in UNIV 101 (3 credit hours)
	Reading ACT greater than or equal to 18, or Verbal + Math SAT greater than or equal to 860	Placement in UNIV 100 (1 credit hour)

## Transfer Students

Transfer students must satisfy the same placement requirements as beginning freshmen with the exception of University Seminar:

### University Seminar – Transfer Student Placement

ACT/SAT Score	Placement
0-17 Reading ACT, 0-850 Verbal + Math SAT, <i>and</i> transferring in fewer than 18 credit hours	Option to enroll in UNIV 101 (3 credits)
18 or higher Reading ACT, 860 or higher Verbal + Math ACT, <i>and</i> transferring in fewer than 18 semester credit hours	Option to enroll in UNIV 100 (1 credit)
All students who transfer in 18 or more semester credit hours	Option to enroll in UNIV 100 (1 credit)

## Developmental Education Program

This program is intended to assist academically under prepared students in developing their abilities to meet the requirements of college-level courses. The components of this program are courses numbered 099 in English and mathematics.

A student whose ACT/SAT score places them in any of the developmental (099) courses must register for and successfully complete those developmental courses within the first four quarters of enrollment at Louisiana Tech University. A maximum of three (3) attempts (including drop "W" attempts) will be allowed for the course. The student will be suspended from the University for failure to meet developmental course completion requirements if successful completion is not achieved after a maximum of three (3) attempts, or if the four quarter time limit is not met. Students will not be permitted to declare and register for a degree program until developmental program requirements are successfully completed.

Class attendance in the Developmental Education Program is mandatory. After 4 unexcused absences, the student will automatically be given a grade of "F" in the course. Withdrawal from the developmental education classes will not be permitted unless there are extenuating circumstances. If a student needs to reduce his/her course

load, the student will be required to drop any regular courses before any course in the Developmental Education Program is dropped.

If a student is suspended for failure to meet developmental course completion requirements, he/she may appeal for reinstatement to the Developmental Suspension Appeals Committee, chaired by the Director of the Bulldog Achievement Resource Center. If a student elects to appeal, the appeal should be submitted before the suspension quarter begins so that it can be acted upon by the Developmental Suspension Appeals Committee by noon on the day of General Registration/Fee Payment. If the appeal is approved by the Committee, the Director will notify the University Registrar and the reinstated student's registration status will be activated.

No credit is allowed in any curriculum for any courses with a catalog number beginning with 0 (e.g., English 099).

## University Seminar

University Seminar is a 1- to 3-credit hour course for entering freshmen and select transfer students. The course is designed to orient new students to the University environment and provide information about available campus resources. The course is taught by instructors from all walks of the University. Instructors present information about campus resources, time management, and academic regulations as well as lectures on a variety of topics including health, stress, safety, campus involvement, and career development. Additionally, University Seminar 101, which is the 3 credit hour format, builds reading and study skills fundamentals essential for success in college.

## The Honors Program

Louisiana Tech's Honors Program is designed to meet the needs of students of exceptional ability and motivation. Honors students may take special Honors classes, which are usually small and taught by some of the best and most innovative faculty. Smaller classes and challenging professors provide greater interaction between students and faculty and among the students themselves. They also make it possible for professors and students to explore topics in greater depth or at a higher level of sophistication than in regular classes. In addition to special classes, Honors students enjoy a number of privileges including priority registration, designated housing, and access to social, academic, and cultural events designed specifically for them.

Honors students may also work toward formal recognition of superior achievement in two ways:

- Honors students who complete the Foundations 21 curriculum receive an Honors Scholar designation on their official academic transcript, an Honors Scholar certificate, and recognition for their achievement at graduation.
- Honors students may also receive Senior Honors Scholar designation by completing 9 semester hours of Honors classes at the 400-level, including a senior thesis.

Students entering Louisiana Tech as freshmen, who have a composite score of 26 on the ACT (or a comparable score on the SAT) and/or graduated in the top 10% of their high school graduating class are invited to apply to the Honors Program. Students who do not meet these requirements but who wish to join the Honors Program will be considered on an individual basis. Continuing or transfer students above the classification of freshman may apply with a cumulative GPA of 3.3 or better.

For more information, contact:  
 Dr. Brain C. Etheridge, Director  
 The Honors Program  
 P.O. Box 10078  
 Louisiana Tech University  
 Ruston, Louisiana 71272-0001

**Honors Curriculum - Foundations 21**

The Honors curriculum is called Foundations 21 and comprises 21 semester hours of honors courses. Normally taken in the in the freshman and sophomore year, these courses count toward the 45 semester hours of General Education Requirements (GER) needed for baccalaureate degree candidacy. Upon completion of the 21 hours students receive an Honors designation on their academic transcript and an Honors Scholar Certificate.

Students may further take 6 hours of Honors course work. These classes may also count within the student's major area of specialization with permission of the department head and the Director of the Honors Program. Students must receive at least a "B" grade if the seminar is to count for honors credit. After 6 hours, students write a senior thesis (3 credit hours), supervised by an appropriate Honors faculty member in the student's area of specialization. This qualifies them as a Senior Honors Scholar. When complete, Senior Honors status is designated on the student's academic transcript.

Freshman Year	
Designated Honors Seminars .....	<u>9</u>
	9
Sophomore Year	
Designated Honors Seminars .....	<u>12</u>
	12
Senior Year	
Designated Honors Seminars .....	6
Senior Honors Thesis.....	<u>3</u>
	9

# Chapter 3 – Academic Policies

## Student Classification

A **regular student** is one who has satisfied all entrance requirements, is qualified to pursue a curriculum leading to a degree, and is pursuing one of the prescribed curricula of the University.

A **full-time undergraduate student** is one enrolled in at least 8 semester hours for the quarter, excluding credit examinations and audited courses.

A **part-time undergraduate student** is one enrolled in fewer than 8 semester hours for the quarter.

A **visiting student** is one who has not been regularly admitted to the University and is not approved to pursue a curriculum. This admission is for one quarter. A student is not eligible to register for an additional quarter under the visiting student classification without reapplying.

A **transfer student** is one who has previously enrolled at another college or university prior to enrolling at Tech.

A **post-baccalaureate student** holds at least one bachelor's degree from an accredited college, but has not been admitted to the Graduate School and is not pursuing a prescribed undergraduate curriculum. A post-baccalaureate student may not take classes for graduate credit, and any course taken to make up undergraduate deficiencies cannot be later transferred for graduate credit. A student who holds a bachelor's degree and is pursuing a curriculum leading to another bachelor's degree is an undergraduate regular student.

A **graduate student** holds at least a bachelor's degree from a regionally accredited institution (or in the case of an international student, from a recognized international institution) and has gained admission to Louisiana Tech University's Graduate School.

Approved University Academic Calendars are published and changes updated on the University website at URL [www.latech.edu/registrar/calendar.shtml](http://www.latech.edu/registrar/calendar.shtml).

### Classification by Hours Earned

Classification	Number of Hours Earned
Freshman	0-29 hours earned
Sophomore	30-59 hours earned
Junior	60-89 hours earned
Senior	90 hours earned - graduation

## Semester Hour/Quarter Calendar

Louisiana Tech University operates on a quarter calendar, but the unit of academic credit awarded is the semester hour. This is accomplished by increasing the amount of contact time per class meeting. One and one-fourth hours (75 minutes) of recitation (class meeting) each week is usually awarded one semester hour of academic credit; two 75-minute class meetings each week yield two semester hours; three 75-minute meetings yield three semester hours, and so on. Two or more periods of laboratory work per week are normally counted as one recitation, yielding one semester hour of academic credit. Credit for each course is described in the *Courses of Instruction* section in the back of this Catalog using a three-part numerical description. The first digit indicates the number of lab contact hours per week. The second digit is the number of lecture periods per week (75 minute class meetings). The final digit indicates the credit awarded for the class in semester hours. For example, the annotation 0-3-3 would mean that a course had 0 lab contact hours, 3 lecture periods per week, and successful completion of the course would yield 3 semester hours of academic credit.

## Semester Hour Load

The maximum load allowed without special permission is 12 semester hours for undergraduate students, 9 semester hours for graduate students. This also applies to a full Summer Quarter. Six semester hours are maximum for any six- or three-week session during the Summer.

A degree candidate or a student with a "B" average (3.0), both overall and in the preceding quarter, may be permitted to register for more than 12 hours. Students attempting to register for 13 or 14 semester hours will require written approval from their academic dean in the form of their dean's signature and a specific approval statement on the advising form or drop/add form. Students requesting to register for more than 15 or more semester hours will require approval and signature from their academic dean and the Vice President for Academic Affairs.

Correspondence or Internet courses and concurrent enrollments at other institutions are considered as part of this load and must also be approved by the dean.

As for a minimum load, full-time undergraduate students must be registered for 8 semester hours. A degree candidate may carry only the courses required for graduation at the end of the quarter and still be considered a full-time student.

A graduate student is considered full-time with 6 or more graduate hours.

Credit examinations and classes taken for audit do not count in a student's load.

## Course Numbers

No credit is allowed in any curriculum for any course with a catalog number beginning with zero (0) (e.g. ENGL 099). These developmental courses are open only to those students who place in them by examination.

Courses are numbered as follows: freshmen, 100-level; sophomores, 200-level; juniors, 300-level; seniors, 400-level; graduate students, 500- & 600-level.

Students with a Freshman or Sophomore classification are not eligible to register for 400-level (Senior) courses without the written approval of the Academic Dean (or the Dean's designated representative) of the college responsible for that specific subject and course)

Certain 400-level courses may be taken by graduate students for graduate credit; in such cases, graduate students complete additional research assignments of graduate-level rigor. The letter G in parentheses, (**G**), appears at the end of those 400-level undergraduate course descriptions which are approved for graduate level work. When taught for graduate credit, those courses are taught by Graduate Faculty.

Only students admitted to the Graduate School may enroll in 500- & 600-level courses.

## Registration and Advisement

Students may attend class only after completion of advisement and registration, which includes payment of tuition and fees. Registration days and detailed registration and tuition/fee payment procedures are contained in the *Schedule of Classes* published online at URL [www.latech.edu/registrar/racingform.shtml](http://www.latech.edu/registrar/racingform.shtml) each quarter. Continuing students have the option of using web registration and tuition/fee payment through their Bulldog Online Student System (BOSS) account or by visiting the Registrar's Office and the Cashier's Office.

Students who are currently enrolled are expected to register for the next quarter during the early registration period conducted the last three weeks of each quarter.

Currently enrolled students can also participate in schedule adjustment during this period.

New students and readmitted students will complete advisement, registration, and tuition/fee payment during the General Registration period.

Late Registration is allowed during the first three regular class days. A Late Registration fee is assessed during this period. Students who have registered may also add or drop classes during these three days.

Students who are selected for participation in forensics, band, choir, chorus, orchestra, and private music lessons after the final day to add a class may still be allowed to add the activity by obtaining their dean's permission. Such course additions will be considered only during the first four weeks of the quarter.

Department heads or appointed faculty members advise during the scheduled registration advisement period; however, the student should be well acquainted with his/her particular curriculum, as well as any special advising and registration requirements of his/her department or college.

***Students are responsible for taking the courses required in their curriculum as they are offered and are responsible for completing any prerequisites that are required.***

## Class Attendance

Louisiana Tech University uses the Class Attendance Policy of the University of Louisiana System. This policy applies to all undergraduate and graduate students. Minimum class attendance regulations for the colleges and universities under the control of the Board are as follows:

1. Class attendance is regarded as an obligation as well as a privilege, and all students are expected to attend regularly and punctually all classes in which they are enrolled. Failure to do so may jeopardize a student's scholastic standing and may lead to suspension from Louisiana Tech.
2. Each instructor shall keep a permanent attendance record for each class. These records are subject to inspection by appropriate University officials.
3. A student shall submit excuses for all class absences to the appropriate instructor within three class days after the student returns to the respective class. The instructor may excuse the student for being absent and will also accept an official University excuse. An official University-excused absence is an absence that results from the student's participation in a University-sponsored activity requiring the student to miss class in order to participate in the activity. Examples include (but are not limited to) participation in debate team activities, academic-related presentations, conferences, or seminar activities, NCAA athletic team travel. It is the student's responsibility to obtain verification of participation from the faculty sponsor for the activity in question and provide the verification to their professors within the specified time period above. The Registrar's Office does not issue excuses for absences.
4. When a freshman or sophomore student receives excessive unexcused absences (10% of the total classes) in any class, the instructor may recommend to the student's academic dean that the student be dropped from the rolls of that class and given an appropriate grade.
5. Faculty members are required to state in writing and explain to the student their expectations in regard to class attendance prior to the close of the drop/add period (first three days of class).



## Dropping a Course

To drop a course a student must have the consent (signature) of his/her academic advisor or department head on the proper drop/add form and the form must be processed through the Registrar's Office. The "W" grade is assigned when a student drops an individual class after the final date for late registration (third class day) has passed and before the end of the first eight weeks of a quarter. After that date, dropped courses are assigned an "F" grade. The deadline for dropping a class with a "W" grade is listed in the University Academic Calendar published on the University website at URL [www.latech.edu/registrar/calendar.shtml](http://www.latech.edu/registrar/calendar.shtml).

A student may be administratively dropped from a class, or more than one class, or from the rolls of the University, if his/her dean considers such action to be in the best interest of the class or the University. In such a case, the dean will decide whether the student will be assigned a "W" or "F" grade.

## Resigning From the University

To resign from Louisiana Tech University, a student obtains a resignation card from the Registrar's Office, obtains the applicable signatures listed in the instructions, and submits the card to the Registrar's Office. The I.D. card should be turned in to the Tech Express Office, located in the Student Center. A resignation is not official until the required card is processed in the Registrar's Office. When a student resigns before the close of Late Registration, the permanent record will reflect only that he/she registered and resigned. When a student resigns during the first eight weeks of the quarter, the grade of "W" will be assigned. A grade of "F" for each class will be recorded for any student who leaves without following resignation procedures. A student living in the dormitories or housing who leaves without proper resignation will forfeit the unused portion of any payment or deposit made to the University.

## Appeal Process for Course Drop/Resignation after the End of the Eighth Week

Approval of an appeal for dropping a course or resigning may be granted by the student's academic dean only for a documented reason which prohibited accomplishing the process before the quarterly deadline and/or the completion of the course(s).

The student will initiate the appeal request in writing with their academic dean. After review, and with the dean's written approval, a grade of "W" (or resignation with "W" grades) will be assigned. Examples of cases eligible for appeal are illness or injury to student, death in student's immediate family, natural disaster, or military duty. Extraordinary cases do not include dissatisfaction with an anticipated grade, a belated decision to change a major, ignorance of or failure to follow University policy and procedure.

## Repeating a Course

All attempts at a repeated course will be computed into the cumulative grade point average. For courses that cannot be repeated for credit, only the last attempt is computed into the total hours **earned**. Students who earn an "F" in a course must repeat the course with a passing grade in order to earn credit. (See *Graduation Requirements* and *Academic Standards* for an explanation of the method by which quality points are used in determining averages for

graduation and for probation and suspension.) The last attempt of a repeated course is considered as the final grade.

## Auditing a Course

To audit a course, the applicant must be eligible for admission to the University in one of the stated admission categories for undergraduate or graduate students. Permission to audit a physical education activity class must be obtained from the Kinesiology department head. A student auditing one or more classes must follow the regular registration procedure and notify the University Registrar's office of their intent to "audit" the course prior to the end of the drop/add period.

Students auditing courses will be charged the same amount of tuition and fees as students taking the course for credit. Hours taken for audit are not factored into a student's full time load and are not used to verify full-time enrollment.

The auditing student is not required to do the work of a regular student; however, a reasonable amount of class attendance is expected if the audited course is to appear on the student's permanent record. An audit may not be changed to credit, or vice versa, after registration closes (end of late registration).

## Changing a Major

To change an academic major, the student should follow this procedure:

### Changing a Major - Online Form and Instructions:

- Go to Louisiana Tech's web site [www.latech.edu](http://www.latech.edu).
- Click on Current Students, and then Records/Registrar.
- Click on the Academic Major Changes menu item.
- Print out the form, and follow the instructions provided. Once the student has obtained the signatures, return the form to the Registrar's Office (KH 207). The Registrar's staff will complete Student Information System changes.

### Changing a Major in Person:

- Come to the Registrar's Office (KH 207), and pick up an Academic Major Change form.
- Obtain the signatures required.
- Return the form to the Registrar's Office. The Registrar's staff will complete Student Information System changes.

## Change of Address/Phone Number

Students are responsible for keeping the University informed of address and telephone number changes as soon as they occur. Current students can make address and phone number changes online via his/her BOSS account. These changes can also be made in writing at the Registrar's Office (Keeny Hall 207).

The University will consider all correspondence mailed to a student at the address currently on file to have been received, unless it is returned to the sender.

## Veteran's Certification

Louisiana Tech University provides Veteran's liaison service with the Veteran's Administration (VA) for students eligible to receive VA educational benefits. For more information, students may contact the Veteran's Certifying Official in the Office of the University Registrar, Keeny Hall Room 207, or by email at [registrar@latech.edu](mailto:registrar@latech.edu).



## Credit by Examination and Other Non-University Sources

Louisiana Tech University subscribes to the concept that individuals possessing knowledge equivalent to that attained in a specific course should be advanced in level in order that a continuous challenge is met. There is no requirement as to where and how the knowledge was acquired. Certain policies and procedures have been adopted by the University in fulfillment of this philosophy. Unsuccessful attempts will not be recorded against the student. Application of credits toward a degree are determined by the student's curriculum. Credit by all types of examinations collectively may not exceed 60 semester hours.

The University provides for credit through military experience, for Advanced Placement, and for Credit by Examination as follows:

### Advanced Placement (AP) Program Credit

The University recognizes college-level courses taken in secondary schools under the College Board Advanced Placement (AP) program. Students who have completed these tests should have their scores sent to the Admissions Office. Students may earn up to 30 semester credit hours through the AP program. Go to the following web site for credits you may earn:

[www.latech.edu/admissions/freshman/advanced\\_placement.shtml](http://www.latech.edu/admissions/freshman/advanced_placement.shtml)

### The College Level Examination Program (CLEP) Subject Examinations

A student may gain college credit in a number of subjects by achieving the recommended score for credit at Louisiana Tech. The CLEP is administered nationally by Educational Testing Service (ETS). The examination may be taken Wednesday of the third week of each month at Louisiana Tech upon application to the Coordinator of the Testing Center or at any national CLEP Center. Registration should be filed 15 working days prior to test date. Scores are provided by ETS through its transcript service. Lists of subject examinations available may be obtained from the Testing Center, Keeny Hall 310. The student's academic dean must approve the acceptability of the credit toward a degree program. A student will not be allowed to receive credit based upon the CLEP subject exam if he/she has attempted and passed or failed the course. Credit by CLEP exams is limited to 30 semester hours. Applications for CLEP subject exams may be obtained from any test center participating in the program.

### Louisiana Tech Credit Examinations

Credit examinations are administered in some subject areas for the benefit of the student who believes he/she has already attained the level of knowledge required in the course(s). The procedure for registering for credit by examination is as follows:

Students may register for credit by examination in any approved course, but only during regular registration periods. No exam can be given to a student who has not properly registered for the exam. Permission to take a credit exam in a given course is denied to students who previously attempted the course for credit, earned credit in a higher sequence course, or did not receive approval from the department head responsible for the course.

Each credit by exam has a section number of E01 and will be entered on the student's registration form or added during the "add period." Regular University tuition/fees will apply for billing purposes.

The student's registration record will reflect the credit by exam course(s) for which the student registered; these courses will not, however, be added into the total semester hour load of the student for determining "full-time" status, but will be counted for the purpose of determining fees.

Exams are administered according to the times listed in the *Schedule of Classes* or times assigned by the department head. Exams are normally scheduled during the first three class days of a quarter.

Successful completion of an exam will be recorded on the permanent academic record as "credit exam" with a grade of "S" (Satisfactory). Grades of "S" are not used to compute the grade point average. The grade of NC (No Credit) is loaded if the student does not take or does not pass the credit examination. The NC denotes no credit earned and is not used in the GPA calculations.

Credits earned through this type of exam are limited to 30 semester hours on a student's degree plan.

### Mathematics Credit by Exam

Credit for Math 101 is granted for each student with a Math ACT score greater than or equal to 26 or a Math SAT score greater than or equal to 590 if the Math ACT/SAT score was earned within the previous five years.

Credit for Math 101 or Math 112 is granted to each student who is eligible for and successfully completes the Credit Exam for the course. See the *Placement in Mathematics and Statistics* section of this Catalog for eligibility requirements for each exam.

### Credit Based on Military Experience

Honorably discharged members of the U.S. Armed Forces may be allowed credit for physical education upon presentation of a copy of their discharge, DD 214, to the Registrar's Office.

Additional credit may be granted for course work completed in service schools where equivalence in terms of college courses has been recommended for college credit in the *Guide to the Evaluation of Education Experience in the Armed Services*, published by the American Council on Education. Official documents must be submitted to the Office of the Registrar for an evaluation of these experiences.

### Credit through DANTES

Louisiana Tech University is a participating institution with the Defense Activity for Non-Traditional Education Support (DANTES) program. Credits earned are recognized by the University in accordance with the recommendations of the curriculum in which the student enrolls and must not duplicate other college credits earned.

### Campus-Wide Identification (CWID) Number

Louisiana Tech University uses a Campus-Wide Identification (CWID) number as the primary means of identifying students. Although the student's social security number is still a required element of University student academic information, it is not used as the primary means to positively identify students in the Student Information System. Access to the student's social security number is restricted to a very limited number of financial aid, comptroller, registrar, and student affairs administrators.

All student products, to include their Student ID Card (*Tech Express Card*) use the CWID. This 8-digit number is provided to the student at official notification of admission and remains with them permanently. The CWID is a non-sequential, machine generated number that does not mimic

numbering sequences from the student's social security number.

While the CWID is designed to provide additional protection for students against identity theft, the CWID itself must be afforded the same type of protection as the social security number.

## **Bulldog Online Student System (BOSS)**

BOSS provides each student with a unique account that allows the student to access their academic records and demographics in the Student Information System via the web. Each student is provided with a unique Personal Identification Number (PIN) known as a BOSS PIN that, when used in conjunction with their student identification number (CWID), provides private access to items such as transcripts, grades, web registration, web tuition/fee payment, and numerous demographic and student service menu items. Some of the demographic categories allow for changes to be made online, such as updates to emergency contact information for the Emergency Notification System (ENS).

New undergraduate students receive their TECH e-mail USERID and Password along with their BOSS PIN while attending Orientation. If the student doesn't attend Orientation or if they are a new graduate student, they should bring their TECH ID card to the Computing Center (Wylly Tower basement) to activate their TECH e-mail account USERID and Password. Then, take their TECH ID to the University Registrar's office (Keeny Hall 207) and obtain their BOSS PIN.

For their own privacy and protection, students should not give out their TECH USERID, password, Campus Wide Identification (CWID) - student identification number, or BOSS PIN to anyone.

**For security reasons, the University will only e-mail reminders of the BOSS PIN to the student's TECH e-mail account.** The University will not e-mail these elements to commercial ISP accounts without first receiving a signed written release authorizing the University to e-mail or FAX the PIN to an account/number of their specification. If a student "pops" their e-mail from their TECH account to a commercial ISP account, the student assumes personal responsibility for the protection of their private information.

The University strongly suggests that students change their BOSS PIN (BOSS menu option "Change PIN") to an alpha/numeric sequence only they know (and will readily remember).

## **TECH E-mail**

Each student registered at Louisiana Tech University is provided a TECH e-mail account. TECH faculty and administrators use this e-mail account as one of the primary means for communicating with the student body, other faculty, and other staff. Faculty members and administrators frequently use this account to transmit private information to a student through the University's information security mechanisms; information that will not be transmitted through commercial ISP accounts for security reasons.

Students are encouraged to activate their account as soon as possible and to check their account daily. USERID and password information is obtained from the University Computing Center (Basement, Wylly Tower of Learning).

# Chapter 4 – Academic Standards: Matriculation, Status, Grading, and Graduation

## General Education Requirements (GER)

Louisiana Tech University has chosen to strengthen undergraduate education by requiring each curriculum to include a core of general education requirements.

### ASSOCIATE DEGREE (GER):

ENGLISH (GER) .....	6 Hours
Freshman Composition (English 101 and 102)	
MATHEMATICS (GER) .....	6 Hours
Math 100 or above and one additional 3-hour course in Mathematics or Statistics.	
NATURAL SCIENCES (GER) .....	6 Hours
Physical Sciences (Chemistry, Physics, Geology) Biological Science	
HUMANITIES (GER) .....	3 hours
History, Literature, Speech, Languages (above the introductory level), Philosophy, English	
FINE ARTS (GER) .....	3 Hours
Must be taken from courses such as: Art 290: Art Appreciation; Kinesiology 280: Dance Appreciation; Music 290: Music Appreciation; Speech Theatre 290: Theatre Appreciation	
SOCIAL/BEHAVIORAL SCIENCES (GER) .....	3 Hours
Economics, Geography, Anthropology, Political Science, Psychology, Sociology	
COMPUTER LITERACY (GER)	
Curriculum chosen by the student must provide basic instruction in and/or use of computer technology. Specific GER courses may be identified in individual curricula	
TOTAL.....	27 Hours

### BACCALAUREATE DEGREE (GER):

ENGLISH (GER) .....	6 Hours
Freshman Composition (English 101 and 102)	
MATHEMATICS (GER) .....	6 Hours
Math 100 or above and one additional 3-hour course in Mathematics or Statistics.	
NATURAL SCIENCES (GER) .....	9 Hours*
Physical Sciences (Chemistry, Physics, Geology) Biological Science	
*Must include both physical and biological science with at least 6 hours from a two-quarter sequence.	
HUMANITIES (GER) .....	12 Hours
History**, Literature**, Speech**, Languages (above the introductory level), Philosophy, English*	
*Must include at least 3 hours at the 200-level or above. **Minimum of 3 hours required.	
FINE ARTS (GER) .....	3 Hours
Must be taken from courses such as: Art 290: Art Appreciation; Kinesiology 280: Dance Appreciation; Music 290: Music Appreciation; Speech Theatre 290: Theatre Appreciation	
SOCIAL/BEHAVIORAL SCIENCES (GER) .....	9 Hours*
Economics, Geography, Anthropology, Political Science, Psychology, Sociology (*Minimum of two disciplines)	
COMPUTER LITERACY (GER)	
Curriculum chosen by the student must provide basic instruction in and/or use of computer technology.	

TOTAL ..... 45 Hours

## International Education Requirement (IER)

The Board of Regents and the University International Education Committee has adopted an international education requirement to insure that students gain exposure to and appreciation of the history, culture, and political institutions of other nations. These courses are to help the students gain a greater understanding of the world in which they must live and compete.

Effective with the freshman class of 2005, each Louisiana Tech University student, prior to graduation, must complete at a minimum one 3-hour course which has been identified as satisfying the international education requirement.

The following courses have been reviewed and approved by the International Education Committee to meet this requirement:

- Economics 344;
- English 425, 426, 427, 428, 456;
- Finance 412;
- French 428;
- Geography 205, 210, 331;
- History 102, 404, 408, 410, 420, 436, 441, 442, 444, 447;
- Management 485;
- Marketing 485;
- Political Science 302, 325, 327, 350, 355, 460, 465;
- Russian 425;
- Spanish 426, 427.

Course descriptions are available in PART IV of this Catalog and the courses are designated with the symbol (IER) that indicates they meet the international education requirement.

## Academic Status

There are three categories of academic status for undergraduate students: **academic good standing** and eligible to be enrolled; **academic probation** and eligible to be enrolled; and **academic suspension**, therefore not eligible to be enrolled. Although students will usually receive official notification of academic status, such notice is not a prerequisite to students being placed in one of the above categories. Students have the responsibility to learn their academic status prior to the beginning of the next enrollment period.

### Good Standing

All undergraduate students are expected to achieve and maintain a minimum cumulative GPA of at least 2.0 (C) on all college work attempted and on all work attempted at Louisiana Tech. The University will, however, certify a student to be in "good standing" as long as that student is eligible to be enrolled. There are some degree programs that specify higher GPA requirements for good standing, eligibility for entry into an upper division, and/or eligibility for graduation in the program. Specific GPA requirements can be found in the curriculum descriptions contained in the college/department/degree found in the undergraduate

program pages of this catalog or through the individual departments.

## Academic Probation

Undergraduate students will be placed on academic probation whenever their cumulative grade point averages (GPAs) are 10 or more quality points below a 2.0 average. To determine this, multiply the cumulative hours attempted by two. If the answer is 10 or more quality points greater than the actual cumulative quality points earned, students are placed on probation.

Example: Student attempts 40 semester hours and earns 71 quality points. Multiply  $40 \times 2 = 80$ ; subtract 71 from 80 = 9; student is not on probation because 9 is less than 10.

Once on academic probation, a student will remain on probation (as long as each quarter average is at least 2.0) until the cumulative GPA of 2.0 or higher is achieved.

Once a cumulative GPA of 2.0 or higher is achieved, a student will be cleared of academic probation and placed in academic good standing.

## Academic Suspension

Undergraduate students on academic probation will be suspended at the conclusion of any quarter, including summer, in which they fail to earn a GPA of at least 2.0. First-time freshmen will not be suspended prior to the completion of three quarters of enrollment.

The period for the first suspension will be for one quarter. All subsequent suspensions will be for one calendar year.

A student on academic suspension from Louisiana Tech University may not enroll in another university within the University of Louisiana System, but may enroll in a community college. Credits earned under these conditions may be accepted for a degree at the suspending institution provided grades of "C" or higher are earned in each of the courses to be transferred.

## Readmission from Suspension

Appeal for reinstatement after academic suspension may be made to the student's academic dean or to the Director of Basic and Career Studies, as appropriate. Appeals must be accomplished no later than noon on the day prior to the first day of classes (General Registration/Fee Payment/2<sup>nd</sup> Purge day).

If reinstatement is approved, the dean notifies the University Registrar and the reinstated student's registration status is reactivated and their preregistered schedule retained. Reinstated students will be continued on academic probation.

If reinstatement is denied, or the student did not appeal, the student's preregistered schedule will be purged on the afternoon of General Registration/Fee Payment/2<sup>nd</sup> Purge Day.

## Degree Programs

Louisiana Tech University is authorized to confer three associate degrees, seven baccalaureate degrees and fourteen graduate degrees.

The associate degrees are: Associate of General Studies (available through Barksdale Air Force Base only), the Associate of Science Health Information Technology (available through main campus only), and the Associate of Science Nursing (available through main campus only).

The baccalaureate degrees are: Bachelor of Arts, Bachelor of Fine Arts, Bachelor of Interior Design,

Bachelor of Music, Bachelor of Music Education, Bachelor of Science, and Bachelor of General Studies.

The graduate degrees are: Master of Architecture, Master of Arts, Master of Science, Master of Business Administration, Master of Professional Accountancy, Master of Fine Arts, Master of Education, Master of Arts Teaching, Master of Health Information Management, Doctor of Audiology, Doctor of Business Administration, Doctor of Philosophy, Doctor of Education, and a joint PhD/MD with Louisiana State University Medical Center - Shreveport.

## Majors

A major is that part of a degree program which consists of a specified group of courses in a particular discipline or field. The name of the major is usually consistent with the degree subject area. A major usually consists of 25% or more of total hours required in an undergraduate curriculum. At Louisiana Tech University, the available majors are assigned to one of the five colleges within the University and administered by a department or school within that college. The charts on pages viii – x in the Preface depict the undergraduate majors available by college. Detailed undergraduate curriculum for each major are depicted within the college and departmental pages in this catalog.

By the end of the student's sophomore year, he/she should have an idea of what discipline they choose to major in and should declare a major in that discipline. Students experiencing uncertainty in this area should contact the Director of Advising and Retention for assistance with this matter.

Majors are indicated on the student's transcript. Students may complete more than one major. However, the student should check with his/her academic advisor and with the University Registrar to determine whether the major combination he/she is interested in is approved for conferral before beginning the additional course of study.

Undergraduate major changes are accomplished using an approved Major Change form available on-line (<http://www.latech.edu/documents/major-change.pdf>) and at the Registrar's Office (Keeny Hall 207). The Change of Major form must be signed by the student and both the current and new academic departments. The change will be effective on the date of submission to the Registrar's Office. Those forms received after the last day of classes of the current quarter will become effective the following quarter.

## Minors

A minor is that part of a degree program which consists of a specified group of courses in a particular discipline or field, consisting usually of 15% or more of total hours required in an undergraduate curriculum. A minimum of 40 to 60% of the minor courses are at the 300- to 400- level. Minors may be offered in various departments at Louisiana Tech. Refer to college and departmental sections for information on available minors. Minors should be determined no later than the junior year (completed 60 hours) at which time the student's minor plan is documented and placed in the student's departmental major folder. Progress toward completion of minor requirements is monitored by the student's major advisor. Approval and certification of minors are the responsibility of the student's major college. Minors are indicated on the student's transcript. Students may complete more than one minor.

Some, but not all, of the undergraduate majors require a minor. Students should check their major curriculum for specific instructions.

*A student must earn a grade of “C” or better in each course applied toward meeting the requirements of a minor.*

## Curriculum Matriculation

1. Students in Basic and Career Studies (undecided) and those students entering specific colleges from Basic and Career Studies will follow the curricula in effect at the time of their admission to the University, as long as the students are pursuing their degrees on a continuing basis.
2. Students transferring from one college to another on campus or those transferring from other institutions will follow the curriculum in effect at the time of transfer/transfer admission.
3. Students who change their major must follow the curriculum in effect at the time of the major change.
4. Students may follow an updated curriculum that becomes effective while in a program of study; however, mixing of curricula is not permitted in satisfying requirements for graduation.
5. Students who interrupt their studies and do not enroll for one or more quarters (excluding the Summer Quarter) must be readmitted to the University and are required to follow the curriculum in effect when they return to the institution.

## Louisiana Statewide Articulation

Louisiana Tech subscribes to the statewide Articulation Policy as adopted by the Board of Regents. The aim of this policy is to ensure that transitions which students may encounter in their educational career will be orderly. Pursuant to ACT 383 of the 2003 Louisiana Regular Legislative Session, Louisiana Tech University actively participates in the Statewide Student Transfer Guide and Articulation System Matrices (Board of Regents’ E-matrix). These matrices indicate transfer equivalencies of courses among Louisiana’s public colleges and universities and may be accessed through the Board of Regents’ webpage at [www.regents.state.la.us](http://www.regents.state.la.us). This site lists courses that are acceptable for academic credit in general and for credit toward meeting degree program requirements at Louisiana institutions. Course descriptions listed in the back of this catalog that fall within the purview of E-matrix are indicated by an asterisk in the definition and a written reminder found in the footer of each of those course description pages. Students should be aware that the E-matrix course listings are not all-inclusive. There are courses that articulate between campuses that are not listed in the matrices. Questions regarding transferability of credit should be directed to the Office of Undergraduate Admissions at Louisiana Tech University (318-257-3036 or [Bulldog@LaTech.edu](mailto:Bulldog@LaTech.edu)).

## Grading System

Official grades are maintained in the University Registrar’s Office. Louisiana Tech applies a traditional system of grading and awards quality points for grades earned. An “A” is awarded for the highest degree of excellence that is reasonable to expect of students of exceptional ability and application. A grade of B is superior. A grade of “C” is average. A grade of “D” is given for a quality of work that is considered the minimum for receiving credit for the course. A grade of “F” is given for a failure, and the work must be repeated to receive

academic credit. The University’s grading system is as follows:

Grade	Number of Quality Points:
A	4 quality points per semester hour
B	3 quality points per semester hour
C	2 quality points per semester hour
D	1 quality point per semester hour
F	0 quality points per semester hour
I	Incomplete (see explanation below)
S	Satisfactory (see explanation below)
W	Withdrew (see explanation below)
NC	No Credit (see explanation below)

## Definition of the Incomplete (I) Grade

The grade “I” (**Incomplete**) is used to denote failure to complete all assigned class work and/or exams as a result of conditions beyond the student’s control. **It is the responsibility of the student to initiate a request with the instructor that a grade of “I” be issued.** If the student’s work is of passing quality, the instructor may approve the student’s request and will assign a grade of “I” plus the letter grade that represents the student’s overall performance in the course to that point (e.g. “IA”, “IB”, “IC”, or “ID”). A grade of “IF” cannot be issued. If the instructor agrees to issue an “I”, he/she will complete a standard contract with the student detailing requirements for course completion and specifying the date those requirements must be finished. Instructors then provide a copy of the contract to the student and a copy to the department head/director. Students will receive a grade of “IA”, “IB”, “IC”, or “ID” for that quarter. Incompletes are factored into hours attempted and quality points awarded. Therefore, they impact a student’s quarter and cumulative grade point averages and are a factor in academic probation or suspension decisions.

The maximum amount of time allowed for a student to finish incomplete work is Friday of the fourth week in the following quarter, with one exception: students receiving an “I” in the Spring Quarter have until Friday of the fourth week in the following Fall Quarter to complete their work. A reminder of this date is published in the academic calendar each quarter and can also be found on the academic calendar at Tech’s web site [www.latech.edu](http://www.latech.edu).

If the student does not complete the required work within the contracted period, the instructor will change the “I” grade to an appropriate letter grade by delivering a final grade change to the Registrar’s Office by Friday of the fifth week of the quarter. The final grade replaces the “I” on the student’s permanent record (transcript); attempted hours, earned hours, quality points, and quarter/cumulative grade point averages are recalculated applying the final grade. A student may be placed on or removed from academic probation or suspension based on the recalculated GPA at the time the “I” grade is cleared. “I” grades are cleared only by completing the required course work, and not by registering for the course again.

**NOTE:** Students registered for approved research, practicum, dissertation, or thesis courses requiring multiple quarters of the same course registration to complete the research receive the “I” for each attempt until the research or practicum is accepted as complete by the advising faculty member. At that time, the graduate student’s “I” grades are changed to “S” grades on his/her permanent record. Graduate students should refer to additional discussion of “I” grades found in Chapter 15 of this catalog.



## Definition of the Satisfactory (S) Grade

A grade of “S” indicates satisfactory completion of a course. The “S” grade increases hours earned but does not affect hours attempted or quality points and is not computed in any grade point average (GPA). Students registered for a course where the grade of “S” is used who do not complete the required course work will receive the grade “F”.

## Definition of the Withdrew (W) Grade

A “W” is issued when a student withdraws from a class (drops a class) after the final date for registration has passed and before the end of the first eight weeks of a quarter. The “W” grade will appear on the student's permanent record (transcript), but is not included in computing the student's GPA. **Students who stop attending class(es) without following proper drop/withdraw or resignation procedures (walk-aways) will receive an “F” grade for each class affected.**

## Definition of the No Credit (NC) Grade

The grade NC denotes no credit earned or hours charged and is not computed in any GPA calculation.

## Calculating Grade Point Average (GPA)

Academic grades are grouped by career (Undergraduate, Graduate, or Graduate Certificate) based on specific course work, and academic grade point averages are not combined.

## The Quarterly GPA

A student's *quarterly grade point average (GPA)* is obtained by dividing the sum of the quality points earned for the quarter by the number of semester hours attempted that quarter.

## The Cumulative GPA

The *cumulative GPA* is determined by dividing the total quality points earned by the total number of hours attempted. Cumulative GPA is the benchmark figure used to determine undergraduate academic honors, undergraduate degree class standing at graduation, academic probation, and academic suspension. Quarterly and cumulative GPAs are recorded on the student's permanent academic record (transcript) and reported each quarter with their grades.

## The Earned GPA

The University of Louisiana System Board of Supervisors permits member universities to use the *earned GPA* (when necessary) to determine eligibility for entry into specific upper division undergraduate courses, eligibility for progress into and completion of a certification program, eligibility for a practicum, and most importantly eligibility for receipt of an undergraduate degree.

An *earned GPA* is computed by dividing *adjusted* quality points by *adjusted* quality hours.

- Adjusted quality points are computed by subtracting quality points received for repeated classes from total quality points.
- Adjusted quality hours are computed by subtracting credit hours for “F” grades and repeated classes from total quality hours.

The earned GPA is calculated and maintained by the academic department involved and maintained with the

department's/advisor's copy of the student's curriculum sheet. Earned GPAs are not maintained in the Student Information System as part of a student's electronic file and are not reported with grades or on the academic transcript.

## Grade Reporting

Louisiana Tech University does not mail grade reports. Students view and obtain their final grades on the Internet using their BOSS account (menu option “Grades”) at the end of the quarter. Specific instructions for access are published quarterly in the *Schedule of Classes* found at [www.latech.edu/registrar/grades.shtml](http://www.latech.edu/registrar/grades.shtml) and in reminders provided by the University Registrar's Office during early registration. Students needing a copy of their grades after the reporting period may obtain them thru BOSS either by printing a copy of their unofficial transcript or requesting an official transcript.

## Final Grade Appeals Procedure

A final grade in a course represents the cumulative evaluation and judgment of the faculty member placed in charge of that course. If a student thinks the final grade in a course was not determined in accordance with University policies or was determined arbitrarily, the student may appeal by adhering to the following procedure:

1. Confer with the faculty member immediately, clearly setting forth all points of concern. If unsatisfied with the results of the conference, proceed to the next step.
2. Confer with the head of the department in which the course is taught, clearly setting forth all points of concern. If the student remains unsatisfied, proceed to the next step.
3. Write a letter of appeal to the dean of the college in which the course is taught. The dean will send copies of the letter to the faculty member and department head. This letter must be:
  - received by the dean within the first 10 regularly scheduled class meeting days of the term immediately following the term in which the appealed grade was received; and,
  - an accurate and complete statement of all facts pertaining to the matter. Falsification may result in disciplinary action.

The dean may make a decision, which would be final in the matter, or refer the appeal to the college's Committee on Standards for review and recommendation. The committee's report would be a recommendation to the dean, whose decision would be final. In reviewing the appeals, both the dean and committee would have broad latitude in their procedures and recommendations. They might, for example, request additional information privately from those involved. Or they might choose to invite specified persons, including the student and faculty member, to a meeting to discuss the matter. Whatever their approach, it should take appropriate account of the interests of both the student and faculty member.

In all cases the dean shall communicate the final decision to the student, faculty member, department head, and, if a grade change is involved, to the University Registrar. In appeals where the dean initially makes the decision, the decision should normally be communicated to the student within 10 class days after the appeal deadline. When appeals are referred to the committee, the final decision should normally be communicated to the

student by the dean within 20 class days after the appeal deadline.

**NOTE:** In the case where a faculty member invokes a grade penalty on a student because of academic misconduct, the faculty member will report the incident and penalty to his/her Department Head and to the Office of Student Life. If the student chooses to appeal the sanction, the student will follow the procedures contained in the Academic Honor Code (Section Eight: Appeals), detailed later in this chapter.

## Academic Misconduct

Academic misconduct at the University is determined by the faculty member, committee, or other supervisor(s) under whom such misconduct occurs. The misconduct may occur in an individual class, a comprehensive exam, a practicum, an internship, a thesis or dissertation, a research project, a multi-quarter sequence of courses, or any other academically related matter or setting. Sanctions may range from dismissal from the University or an academic degree program to a failing grade or other penalty as determined by the faculty member, plan of study committee, supervising authority, or judiciary. The student has the right to appeal the charge of academic misconduct in accordance with the procedures contained in the Academic Honor Code (Section Eight: Appeals), detailed later in this chapter.

## Academic Transcripts

The official permanent academic records for all Louisiana Tech students are maintained in the University Registrar's Office. These records are protected in accordance with the guidelines contained in the Family Educational Rights and Privacy Act (FERPA), detailed in the University Overview of this Catalog. Transcripts of the academic record may be secured by the individual personally or will be released on the student's written authorization.

Transcript production is a service provided by the University Registrar's Office. Official transcripts will not be issued for any student who has an unfulfilled obligation to the University. This is termed a "charge" or a "hold" and must be cleared with the department levying the charge.

Further instructions on how to obtain official or unofficial transcripts can be found online at URL [www.latech.edu/registrar/transcripts.shtml](http://www.latech.edu/registrar/transcripts.shtml). The instructions are also available in the quarterly *Schedule of Classes*.

## Outstanding Academic Achievement

### The President's Honor List

The **President's Honor List** is prepared at the end of each quarter and is for undergraduate students with an outstanding grade point average (GPA) for that given quarter. The requirements are

- a GPA of at least 3.8, calculated on
- a minimum of 9 semester hours completed (excludes audit and pass/fail hours), with
- no (I)ncomplete grade, and
- no grade lower than a B, and
- all courses attempted are at the 100-level or above.

### The Dean's Honor List

The **Dean's Honor Lists** are also prepared at the end of each quarter for undergraduate students with high GPAs for that quarter. The requirements are

- a GPA of at least 3.5, calculated on
- a minimum of 9 semester hours completed (excludes audit and pass/fail hours) with
- no (I)ncomplete grade, and
- no grade lower than a C, and
- all courses attempted are at the 100-level or above.

Students enrolled in Developmental Education Program courses (099-series) are not eligible for these quarterly academic honors during the quarter(s) they are registered for the 099 course(s). In addition, the minimum 9 semester hours cannot include courses taken for satisfactory/failure or audit grades.

## Graduation Requirements

### Requirements for All Degree Candidates

1. The student must be enrolled at Louisiana Tech University during the quarter he/she expects to be a degree candidate. The student will report his/her candidacy to his/her dean and to the University Registrar within the first three weeks of the quarter. The student will register to graduate in the University Registrar's Office (Keeny Hall 207). This formally initiates the final degree audit process in preparation for conferral of the degree. Students who miss the deadline must have their Academic Dean's written permission for late addition to the degree candidates list.
2. Arrangements for graduation robes, caps, invitations, etc., should be made through the University Bookstore as soon as registration for graduation is completed.
3. Candidates requiring transfer course work to meet degree requirements (correspondence course, online course, collaborative course, etc.) must have an official transcript with the final grade posted in the Registrar's Office no later than the date that all degree-candidate grades are due.
4. Each qualified degree candidate is expected to be present at the commencement ceremony. A candidate can petition to be absent through a written request to the University President. Information concerning duplicate diplomas, diploma mailing fees, and other diploma services can be obtained from the Commencement Coordinator located in the University Registrar's Office or online at [www.latech.edu/registrar/graduation.shtml](http://www.latech.edu/registrar/graduation.shtml).
5. It is highly recommended that the candidate register in the Career Center (Keeny Hall 340) during the quarter preceding the one in which he/she expects to graduate.
6. A candidate for graduation who fails to pass the final examination in only one course during the last quarter's work may be permitted to take a "deficiency examination" in this course. If the student fails the "deficiency examination," the course must be repeated.
7. Candidates who do not meet degree requirements by published deadlines will not be allowed to participate in commencement exercises, nor graduate in the current quarter.

### Associate Degree Requirements



The Associate Degree can be earned from Louisiana Tech University when a student has fulfilled the following requirements:

1. The candidate must complete one of the approved associate degree programs consisting of 60 or more specified academic credit hours.
2. He/she must make a “C” average on hours earned. A student who is deficient on an hours-earned basis of more than 6 quality points of a “C” average at the beginning of the final quarter will not be allowed to register for graduation. A transfer student must also make a “C” average on all hours earned at Louisiana Tech.
3. If he/she is a transfer student, he/she must not have fewer than 24 weeks in residence at Louisiana Tech, during which at least 25% of the semester hours required for the curricula are earned with a minimum 2.0 GPA.
4. The last two quarters must be spent in residence. Exception: a student who has fulfilled the minimum residence requirements may be permitted to earn six of the last 18 hours out of residence.
5. One-fourth of the hours required for graduation must be completed in residence. Louisiana Tech does not permit a student to apply for more than 6 hours of correspondence study toward the pursuit of a degree.

### Earning a Second Associate Degree

If a student wishes to add an associate degree as a second degree in another field of study at the University, at least 15 semester hours in addition to the number needed for the first degree are required. If a student completes requirements for an associate degree as he/she progresses toward a bachelor's degree, then no additional hours are required, providing that specific requirements are satisfied for both degrees.

### Baccalaureate Degree Requirements

1. The candidate must complete one of the approved baccalaureate curricula of the five colleges.
2. A “C” average on hours earned is required. A student who is deficient on an hours-earned basis of more than 9 quality points of a “C” average at the beginning of the final quarter will not be allowed to register for graduation. A transfer student must also make a “C” average on all hours earned at Louisiana Tech.
3. If he/she is a transfer student, no fewer than 36 weeks in residence at Louisiana Tech are required, during which at least 25% of the semester hours required for the curricula are earned with a minimum 2.0 GPA.
4. He/she must spend the senior year in residence. Exception: A student who has fulfilled the minimum residence requirements may be permitted to earn 9 of the last 36 semester hours out of residence.
5. Three-fourths of the hours required for graduation must have been completed in college residence. Louisiana Tech does not permit a student to apply more than 6 hours of correspondence study toward the pursuit of a degree.

### Earning a Double Major

Students who wish to earn two majors (double major) at the same time must:

1. Complete all degree requirements for the primary major, and all the courses required for the secondary major before receiving the baccalaureate degree.

2. Meet all grade point average and grade requirements applicable to both majors.
3. Complete the double major within either a B.A. or a B.S. degree program. There is no double major with a B.A. and a B.S.

**NOTE:** Many majors are not eligible for conferral outside of accredited, profession-specific degrees. The student should check with his/her academic advisor and with the University Registrar to determine whether the major combination he/she is interested in is approved for conferral before beginning the additional course of study.

### Earning Two Baccalaureate Degrees Simultaneously

Typically, when two majors are not eligible for conferral under the same degree (B.A., B.S., or professional), a student will choose to pursue a double degree. To earn two baccalaureate degrees simultaneously, a student must:

1. Complete all requirements for both degrees.
2. Earn a minimum of 30 semester hours applicable to the second degree and beyond the minimum requirement for the first degree.
3. Meet all grade point average and grade requirements applicable to both degrees.

### Earning a Second Baccalaureate Degree

Students holding a baccalaureate degree from Louisiana Tech University or any regionally-accredited institution may earn a second or subsequent baccalaureate degree in another field of study if they:

1. Earn a minimum of 30 semester hours in addition to the number required for the first degree.
2. Complete all general (GER and IER) degree requirements and subject requirements for the second (or subsequent) degree.
3. Meet all grade point average and grade requirements applicable to both degrees.

## Masters and Doctoral Degree Requirements

For specific degree requirements, see the Graduate School section of this Catalog (Chapter 15).

### Graduation with Honors

#### Associate Degree Honors

Students receiving their first associate degree are also recognized for outstanding academic achievement. The following conditions determine such recognition:

- **Honors** - a cumulative GPA of 3.30 on all hours pursued
- **Distinction** - a cumulative GPA of 3.70 on all hours pursued

The student must have earned a minimum of 15 semester credit hours at Louisiana Tech University to be eligible for and receive such recognition.

#### Baccalaureate Degree Latin Honors

Students who achieve outstanding academic results during their undergraduate career receive special recognition at graduation through a suitable Latin inscription on their diploma, special wording on their

official transcript, and verbal recognition by their dean during the commencement ceremony.

The following cumulative GPA standards, established by the University of Louisiana System, are used to determine such eligibility and recognition:

- **cum laude** - a cumulative GPA of 3.50 on all hours pursued;
- **magna cum laude** - a cumulative GPA of 3.70 on all hours pursued;
- **summa cum laude** - a cumulative GPA of 3.90 on all hours pursued.

The student must have earned a minimum of 30 semester credit hours at Louisiana Tech University to be eligible for and receive such recognition.

#### Honors Scholar Distinction

Students who complete 21 semester hours of Honors Program classes in the Foundations 21 curriculum, including the four interdisciplinary Foundations seminars, will receive formal designation as *Honors Scholars* on their official academic transcript. Honor students who take 9 semester hours of 400-level Honors classes and write an honors thesis will receive formal designation as *Senior Honors Scholars* on their official academic transcript.

## Academic Honor Code

### SECTION ONE: PREAMBLE

Academic integrity at Louisiana Tech University is based upon and encompasses the Tenets of Tech: integrity, honesty, fairness, respect, leadership, loyalty, enthusiasm, caring, hope, pride, confidence, responsibility, and excellence, commitment, and knowledge. Through the active pursuit of academic integrity, the University strengthens the value of the education and degrees that students seek to earn. Conversely, misconduct tarnishes the reputation of Louisiana Tech University and discredits the accomplishments of current students as well as graduates. Consequently, the University expects that all members of its academic community will demonstrate honesty and integrity in all academic relationships.

The purpose of the Honor Code is to articulate and support the interests of Louisiana Tech University in maintaining the highest standard of conduct in academic affairs. This policy has been developed to provide students and faculty with guidelines to determine what behaviors violate the Honor Code and procedures for dealing with behaviors alleged to be in violation of the Code.

### SECTION TWO: HONOR CODE STATEMENT

***Being a student of a higher standard, "I" pledge to embody the principles of academic integrity.***

### SECTION THREE: HONOR CODE VIOLATIONS

Acts that will be considered violations of the honor code are grouped in the categories that follow. It will be considered a violation of the Louisiana Tech University Honor Code to commit or to attempt to commit any offense as outlined below.

**3.1 Cheating** - Cheating is defined as the act of giving unauthorized assistance to or receiving unauthorized assistance from another individual for the purpose of completing academic requirements. This includes, but is not limited to, the completion of homework, tests, projects, or research assignments. Some examples of cheating are:

3.1.1. During an examination, referring to information not specifically allowed by the instructor or receiving information from another student or another unauthorized source. Also included would be allowing another student to copy one's paper.

3.1.2. Representing another person's work or any part thereof, be it published or unpublished, as one's own, which is referred to as "plagiarism."

3.1.3. Copying another's entire paper and claiming it as one's own.

3.1.4. Copying a part of a paper or another source and claiming it as one's own.

3.1.5. Copying information from a source word for word without using citations.

3.1.6. Copying information from a source but changing the words around without providing citations.

3.1.7. Obtaining, distributing, or referring to a copy of an examination which the instructor and/or department has not authorized to be made available for such purpose.

3.1.8. Submitting work that has been previously or is being concurrently used in a different class by oneself or by another student. Special permission must be obtained from the instructor or professor if a student wishes to utilize or develop further any work prepared for another class.

3.1.9. Misrepresentation of data for any purpose will represent a violation of the standards of the honor code.

**3.2 Falsification** - Falsification is defined as altering official University documents, forging signatures of University officials or any other individual, or any other attempt to misrepresent official institutional documents or records. This also includes the alteration of grades or any other records related to the academic performance of students, whether another student's or one's own. This shall also include submitting any false records in order to gain admission to the University. Violations include not only falsification of records but also oral and written misrepresentation of truth in any kind of communication with University officials. This violation will result in automatic referral to the Office of Student Life.

**3.3 Stealing/Unauthorized Access** - This violation includes acquiring unauthorized access to property, information, or

materials which belong to another person. These materials or property may belong to a faculty member, a staff member, the university, or another student and can be acquired in any form, including electronic information. This violation will result in automatic referral to the Office of Student Life.

It will also be considered a violation of the Louisiana Tech University Honor Code to assist, attempt to assist, or conspire to assist another student in committing the offenses as outlined above. A second reported offense may result in referral to the Behavioral Standards Committee.

#### **SECTION FOUR: HONOR CODE VIOLATION INITIAL ACTION**

Upon a determination by University faculty or staff that there has been a violation of the Honor Code, he/she may invoke sanctions without referral to the Honor Council. The student will have the option to accept the penalty without a hearing or to request that the matter be referred to the Honor Council for an appeal. If the student accepts the sanction without appeal, it shall be the responsibility of the instructor to report the violation and sanctions imposed to the Honor Council through the Office of Student Life.

On other occasions, the instructor may feel that there was a possible Honor Code violation and will have the option to refer the matter directly to the Honor Council for appropriate action.

Should a student wish to report a violation of the honor code, he or she should notify the instructor or the Office of Judicial Affairs, as is appropriate.

#### **SECTION FIVE: THE HONOR COUNCIL**

The Honor Council shall be composed of the following:

A. Three faculty members appointed by the Vice President for Academic Affairs; and

B. One staff member appointed by the Vice President for Student Affairs;

C. Five students with three being upperclass undergraduates appointed by the SGA President and 2 graduate students appointed by the Dean of the Graduate School; and

D. One faculty chairperson appointed by the Vice President for Academic Affairs.

**Quorum** - The presence of a chairperson and six members with at least two student members; and, with a quorum present, the Committee may perform any of its functions and exercise any of its powers.

**Recusation** - Any member of the Committee who is involved or associated with the case being considered may excuse himself or herself.

All hearings will be closed except to those involved in the hearings.

#### **SECTION SIX: HONOR COUNCIL PROCEDURES**

These procedures will apply when a student is referred to the Honor Council for infractions or violations of University Honor Code. The purpose of the hearing is to determine if an Honor Code violation has occurred.

The student will be given written notification at least three (3) days before the date set for the hearing. The notification will include a statement of the alleged academic misconduct; the date, time, and place of the meeting of the hearing board; a statement of the right to review evidence and a list of witnesses presented at the hearing; and a statement of the right to bring witnesses on his/her behalf. The day after the date of notification shall be the first day of the three-day delay period. The determination of the time of the hearing will include consideration of the student's class schedule.

Both the accuser and the accused will be informed that he/she may bring one representative (either personal or legal counsel) who may attend and advise the student but may not present the student's case. The representative or the attorney when applicable, has no standing in the proceedings, but may provide advice to the respective student in a quiet manner that is not disruptive to the proceedings. The student shall give the Council notice in writing of his/her plans to bring a representative.

The student will be notified that he/she can present evidence or witnesses on his/her behalf, that the student will have a reasonable opportunity for questioning witnesses appearing against him/her, and that the student may be present during all phases of the hearing except during the Council deliberation. The student will be notified of his/her right to review all of the evidence that will be presented on behalf of the University.

The Council shall be empowered to hear or not to hear such witnesses and evidence as it may deem relevant and fair, including, but not limited to, any information made a part of the original report.

The Vice President for Student Affairs or his representative will be present at this hearing to present the case to the Honor Council.

Once a date, time, and meeting place of the hearing have been established, the student has been duly notified, and a Council quorum has been convened, the hearing will be held even if the student or his/her personal representative or both of them fail to appear. However, if in the opinion of the Chairperson of the Honor Council, there is just cause for delay of the hearing, the Chairperson may reschedule it for a later date. For purposes of this section, "just cause" means any eventuality that would prevent the student from receiving a fair hearing.

The proceedings will be tape recorded. Only one official recording will be permitted. The student may review a transcript of the proceedings at the Office of Student Life. All original documentation is maintained by the Office of Student Life.

#### **SECTION SEVEN: HONOR COUNCIL SANCTIONS**

7.03 Censures Recommended by the Honor Council

7.03:01 Academic Sanctions can include any combination of the following:

7.03:01(a) Assignment of an "F" grade in the course.

7.03:01(b) Assignment of a failing grade or score on the assignment or examination in question.

7.03:01(c) Assignment of additional work in the class to provide evidence of the student's academic knowledge of the material.

7.03:01(d) Participation in the university SMART HABITS Academy. The purpose of this seminar is to provide an educational venue for students to become knowledgeable about academic honesty and honor code issues.

7.03:02 Administrative Probation - A precautionary measure which carries the provision that continued enrollment depends on strict compliance with University academic standards. Administrative probation shall be for a definite period of time.

7.03:03 Referral to Behavioral Standards Committee - The Honor Council may refer a student to the Behavioral Standards Committee if the committee members deem that the violation is beyond the scope of the Honor Council. Any sanction involving referral to the Behavioral Standards Committee is not appealable. Due process is guaranteed through the Behavioral Standards Committee process.

7.03:04 Suspension Recommendation - The Honor Council may refer the case to the Behavioral Standards

Committee with a recommendation for suspension or expulsion.

The Honor Council may determine that the evidence of an alleged violation is not compelling enough to find the student in violation. In such an instance, the student is to follow the normal grade appeal process.

## **SECTION EIGHT: APPEALS**

### **Procedures for Appeal**

A student may issue a written appeal of a decision by the instructor, the Honor Council, or Administrative Review Board if any of the following apply:

- a. procedural error
- b. new evidence
- c. unsupported conclusion
- d. disproportionate sanction

Students initiating the appeal process should be aware that an appeal can result in upholding the original sanction, reducing the sanction, or increasing the sanction. Students who face a suspension or expulsion sanction and are appealing should attend classes until notified by the university.

### **Prerequisite to All Appeals**

An appeal shall not be considered until the complaining student has exhausted all prior appeals.

### **Appeal of a Sanction by an Instructor**

Any student may appeal a sanction levied by an instructor for an honor code violation. The student appeal (through the Student Life Office - 333 Keeny Hall) within three (3) business days after notice of the instructor's decision has been mailed or verbally given to the student. Late notices of appeal will be accepted or rejected by the Dean of the College under which the course was taught after hearing the student's reasons for failure to comply with the preceding sentence. In appeals regarding administrative actions of the instructor of record, the Honor Council shall hear and decide the merits of the accusation and the censure imposed as if the matter were being brought before it initially. The instructor of record will be present at this hearing.

## **Appeal of a Recommendation by the Honor Council**

Within three (3) business days after notice of a decision of the Honor Council, the aggrieved student shall have the right to appeal to the Administrative Review Board. To do so, the student shall give written notification to the Vice President for Student Affairs of his/her appeal to the Administrative Review Board. The Vice President for Student Affairs shall, within a reasonable time, set a date, time, and place for review of the decision of the Honor Council and notify the student thereof. Late notices of appeal will be accepted or rejected by the Vice President for Student Affairs after hearing the student's reasons for failure to comply with the preceding sentence. The entire record of proceedings and the evidence presented before the Honor Council shall be automatically transmitted to the Administrative Review Board. The student may, at his/her discretion, submit additional written evidence which is relevant to the issue before the Board. The Vice President for Student Affairs or his/her representative will be present at this hearing. The Administrative Review Board may take any one of the following actions:

- a. approve the recommendation submitted by the Honor Council;
- b. amend and approve the recommendation; or
- c. return the recommendation for further study.

## **SECTION NINE: ADMINISTRATIVE REVIEW BOARD**

The Administrative Review Board shall consist of the following:

- a. The Vice President for Student Affairs or his/her designee, as chairperson;
- b. The Vice President for Academic Affairs or his/her designee; and
- c. The dean of the college in which the student is registered or his/her designee.

**Quorum** - The presence in person of two members of the Administrative Review Board (or their duly appointed representative) shall constitute a quorum.

All hearings will be closed except to those involved in the hearings.

## **SECTION TEN: EFFECTUATION OF CENSURES**

### **Censures other than Suspension and Expulsion Recommendations**

In cases where the decision or recommendation of the disciplinary body or functionary is other than a recommendation to the Behavioral Standards Committee to suspend or expel the student, the censure shall take effect from the time the student is informed by the appropriate official.

### **Censures: Recommendation of Suspension or Expulsion**

In cases where the recommendation of the Honor Council to the Behavioral Standards Committee is to suspend or expel, the case shall be referred immediately to the Behavioral Standards Committee for appropriate action.

### **Failure to Comply**

Any student receiving sanctions from the Honor Council and failing to fulfill the requirements set forth within the prescribed time period shall be referred to the Behavioral Standards Committee.

# Chapter 5 - Student Affairs

## Student Affairs Overview

The Division of Student Affairs is organized for the purpose of assisting students in determining self-direction and personal goals and to encourage development of skills for the satisfactory attainment of those goals. For this purpose the services of the division are many and varied with emphasis on the individual student.

Thus, any prospective Louisiana Tech student should become familiar with the following services of the Division of Student Affairs:

- housing/residential life
- international student office
- student health center
- counseling services and career center
- university police
- food services
- bookstore
- student activities and student organizations
- recreation/intramurals
- judicial affairs
- disability services
- multicultural affairs
- co-curricular programs

NOTICE: The regulations contained in this Catalog are based upon present and foreseen conditions, and the University reserves the right to modify any statement in accordance with unforeseen conditions.

## Off-Campus Housing Application Requirements

The University of Louisiana System has adopted resolutions that affect the housing policy at Louisiana Tech University and all other colleges and universities under its jurisdiction. In compliance with the University of Louisiana System, Louisiana Tech has the following on-campus residency requirement:

All unmarried full-time undergraduate students, regardless of age or whether or not emancipated, except those living with parents, are required to live in on-campus residence halls as long as space is available, and purchase a meal plan.

The resolutions further define the on-campus residency requirement to include a framework within which the colleges and universities may grant exemptions to the general regulation according to the unique academic character, academic traditions, objectives, and special qualities of each institution, keeping in mind the total objectives of higher education in Louisiana. The philosophy of higher education in Louisiana includes, in addition to the basic and primary educational pursuits, additional enrichment afforded by student life facilities and programs, all of which form an integral part of the total educational experience of the student.

In order to be consistent in granting exemptions from the on-campus residency requirement, all unmarried full-time undergraduate students, regardless of age or whether or not emancipated, except those living with parents, are required to make application if they wish to be considered for an exemption.

Applications for exemption to the on-campus residence requirement must be made in writing to the Student Life Office no later than 14 days prior to the beginning of the quarter. The student is notified by the Student Life Office of

the decision rendered by the committee. Forms are available in the Student Life Office, Keeny Hall Rm. 333 or they can be downloaded from [www.latech.edu/students](http://www.latech.edu/students).

Any student who has applied for and been denied an exemption to the on-campus residence requirement shall have the right to appeal such decision to proper officials in accordance with the provisions and administrative procedures for appeal authorized and established pursuant to the authority of Act 59 of 1969 (L.R.S. 17:3101) and the rules of procedure of the State Board supplemental thereto. Such appeals will be made to the Student Life Office and shall apply only to students who have submitted applications before the listed deadline.

Single, full-time undergraduate students who are living with their parents should contact the Student Life Office for information about the commuting process. Completed, notarized forms (available at [www.latech.edu/students/](http://www.latech.edu/students/)) must be submitted to the Student Life Office prior to 14 days before the beginning of the quarter.

If the residence halls are full, exemptions to the requirement of on-campus residence hall living may be made according to the following priority:

1. First, undergraduate students who wish to live with a close relative, defined as grandparents, married brother, or married sister.
2. Second, undergraduate students who wish to live in social fraternity houses.
3. Third, seniors.
4. Fourth, juniors.
5. Fifth, sophomores.
6. Sixth, freshmen.

Within each of the foregoing classifications, the following additional rules of priority shall be applied:

1. First, students who have resided in off-campus housing the longest period of time.
2. Second, date application was received.

In addition, an exemption may be applied for in a hardship case or by an older student.

## Definitions of Housing Terminology

The following words and phrases, in the absence of clearer indications, have the following interpretations:

- "*Living with parent*" means any place of abode owned, rented, or leased and occupied by the parent.
- "*Living with close relatives*" means any place of abode owned, rented or leased and occupied by the grandparent, married brother, or married sister.
- "*Living in social fraternity houses*" means living in any house owned, rented, or leased by a University-recognized social fraternity.
- "*Senior*" means an undergraduate student who has earned a minimum of 90 semester hours.
- "*Junior*" means an undergraduate student who has earned a minimum of 60 semester hours.
- "*Sophomore*" means an undergraduate student who has earned a minimum of 30 semester hours.
- "*Freshman*" means an undergraduate student who has not yet earned 30 semester hours.
- "*Student who has resided in off-campus housing for the longest period of time*" means a student who has lived off-campus for the most quarters, other than with a parent.
- "*Date application was received*" means recording the date the applications for exemption are received in the Student Life Office.

- *"Hardship case"* means a person who will suffer significant hardship because of valid financial, medical, or other sound reasons. (Special diets are available in on-campus dining facilities.)
- *"Older student"* means a person where a determination of fact that such individual is, by virtue of age and experience, incompatible with the residence hall age group.

Students found violating the policy as stated in the above paragraphs are required to move into the residence hall system and pay full room rent and associated fees for the quarter in which the violation occurred. A student is referred to the Behavioral Standards Committee if he/she refuses to move into the residence hall and pay the rent.

## Reservations

Room reservation contracts may be secured at the office of the Director of Housing, Harris Hall. Applications for residence hall reservations are accepted beginning October 1 of each year for the following summer, fall, winter, and spring quarters. Reservation contracts are not confirmed until the following have been submitted to the University's Housing Office:

- completed residence hall reservation contract and,
- a \$25 non-refundable application fee and \$100 prepayment (check, money order, or credit card only).

The \$25 non-refundable application fee increases to \$50 after the deadline date. All residence hall students are required to pay for room and meals. Fall assignments are mailed the beginning of July, and winter, spring, and summer assignments are mailed one week before the quarter begins. For additional information call (318) 257-4917, or log on to [www.latech.edu/tech/housing](http://www.latech.edu/tech/housing).

## Residence Hall Accommodations

Specific room assignments for new Louisiana Tech students are made according to the date the completed residence hall room contracts for the student and his/her roommate requests, if any, are received. Roommate requests must be mutual and submitted before the deadline. Returning students presently living in the residence halls are re-assigned to their same rooms fall quarter through spring quarter unless a room change is requested. A limited number of halls are open each summer quarter. All buildings close at the end of each quarter.

## Signing the Room Reservation Card

At an announced time during each spring quarter, all current residents sign a room reservation card in the Housing Office and make a \$100 prepayment to choose a room for the summer and/or fall quarters or to cancel their fall and/or summer reservation. Those wishing to remain in their same rooms are given first preference. The remaining spaces are given out based on classification. Failure to sign a reservation card within the announced timeframe may result in the loss of the resident's current room.

## Terms under which Residence Hall Rooms are Contracted

The University reserves all rights in connection with room assignments or termination of their occupancy. Occupants of residence hall rooms are held liable for damage to the University property within the room, building, and all other University property they use or to which they have access. Louisiana Tech is not responsible for loss of property in the residence halls due to theft, floods, interruptions of utilities,

or other causes. The University does not refund rent for loss of or interruptions in utilities. A personal property insurance policy is recommended.

The \$100 prepayment is refunded upon request no later than July 15 for fall quarter; October 15 for winter quarter; January 15 for spring quarter; and April 15 for summer quarter. Failure to cancel a reservation before the preceding date or failure to claim the room by 5 p.m. the day before late registration begins will cause forfeiture of the prepayment.

The current student who does not return to the residence hall the following quarter must advise the Housing Office of his/her plans and check out of the residence hall by the close of the current quarter. Academically suspended students must check out of the residence halls by Friday of the first week of the quarter.

The student who leaves the residence halls under authorization of the University and in compliance with University rules and regulations, and remains in school will forfeit the unexpended portion of room payment (rent) for the quarter.

"Official check-out" and "conclusion of the use of the room" are defined as having moved all personal belongings out of the room and processed a check-out slip through the Housing Office and a move-out form through the Comptroller's Office.

A student is considered living in the residence hall room until he/she has officially checked out of the residence hall system, concluded the use of the room, and completed the processing of the move-out form with the Comptroller's Office.

A student continues payment for room rent and meals until all official check-out procedures are completed. The student may continue to use the food service, if so desired. To do so, the student must notify the cashier in the Comptroller's Office of this decision when processing the move-out form. If the student does not wish to continue using the food service, the unexpended portion of payment for the pay period involved is forfeited.

The student who resigns from the University receives a 75% refund of room rent prior to the 9th class day and no refund of room rent thereafter. No refunds are given to students who are dismissed from the University or the residence halls for academic or disciplinary reasons.

All penalties and charges incurred during a quarter must be paid at the cashier's window in the Comptroller's Office before the end of the quarter that the charge(s) was incurred, or charges will be held against the student's record and the student cannot register.

## Married Student/Family Housing

The University owns 42 apartments located on Tech Farm Road approximately one mile from the main campus off West California Street.

Applications are available:

Housing Office  
Louisiana Tech University  
Ruston, LA 71272

A \$25 application fee, which is not refundable, must accompany the application. Assignments are made on a first-come, first-served basis. One member of the couple must be enrolled in class to reside there.

Rent is due on the first of each month and is paid at the cashier's window in Keeny Hall. Students are expected to accept responsibility of making payments promptly; the University does not send a statement of payment due. Rent becomes delinquent on the 15th of each month, and a \$25 late charge will be assessed. Failure to pay on time subjects



the student to these penalties: dismissal from the apartment, the University, or both.

These apartments are unfurnished, except for a heater. Only electrical appliances are allowed. Before a key is issued, verification must be shown from the City of Ruston that utilities have been placed in the student's name. Only students and their children, if any, may occupy an apartment. No pets are allowed. A 30-day notice must be given to the Housing Department to vacate an apartment in order to avoid any penalties.

## International Students and Faculty

The International Student Office (ISO) works in conjunction with the University to meet all requirements stipulated by the United States Citizenship and Immigration Services (USCIS), as a university authorized to host international students and faculty.

The office provides services to international students and visiting researchers by offering orientation programs to assist in the adjustment to a new environment, maintaining current USCIS files, providing personal and educational guidance, assisting students in obtaining social security numbers and special work authorization, and by serving as an informational resource for meeting all immigration requirements.

The ISO sponsors a number of cross-cultural events and programs intended to enhance the educational experience of all University students and faculty, as well as the American host community. For more information call (318) 257-4321, or log on to [www.latech.edu/tech/admissions/iso](http://www.latech.edu/tech/admissions/iso).

## Student Health Center

The Student Health Center, located in South Hall, has registered nurses on duty between 7:30 a.m. and 4:00 p.m., Monday through Friday. Services are offered free or with minimal charge to all students. Services include, but are not limited to:

- physical assessment of ears, eyes, nose, throat and upper respiratory;
- first-aid treatment for minor injuries;
- removal of stitches and staples;
- blood pressure checks; and
- the administering of allergy and immunization shots.

Limited lab work as well as crutches and heating pads are available. Referrals to medical doctors are made through a voucher system when indicated. Student medical histories are maintained by the Center.

Medical expenses for services incurred outside the Health Center are the responsibility of the student. See "Accident and Health Insurance" as described on this page.

Louisiana law (Act 1047), requires all new students born after December 31, 1956, to provide proof of immunization against measles/mumps/rubella (MMR) and tetanus/diphtheria (TD). Louisiana State law (Act 251) requires first-time freshmen to submit proof of immunization against meningitis. Forms for documenting immunization or establishing an exemption to this requirement are available from the Office of Admissions. Proof of immunity includes documentation of:

- two measles vaccines administered after January 1, 1968, one of which must have been given on or after the first birthday;
- a mumps and rubella vaccine;
- meningitis vaccine; and
- a tetanus/diphtheria combination within the past 10 years.

In the event of an outbreak of measles, mumps, rubella, or meningitis, students who have not provided documentation of immunity will be excluded from attendance

of campus activities, including classes, until the appropriate disease incubation period has expired. For more information call (318) 257-4866, or log on to [www.latech.edu/students/student-health-center.shtml](http://www.latech.edu/students/student-health-center.shtml).

## Student Accident and Health Insurance

Accident insurance is provided through the Student Government Association (SGA) by self-assessment paid at the time of fee payment. Details are provided in a flyer distributed by the SGA. In addition, students have the option of purchasing health insurance for their individual needs and/or for their dependents. Applications for this insurance may be picked up at the SGA office. The optional insurance becomes effective on the date the premium and application are received by the contracted carrier.

## Counseling Services

Counseling Services is located in 310 Keeny Hall. Licensed professional counselors and the consultation of a licensed psychologist are available to enrolled students who are experiencing personal/emotional, academic, or career concerns.

- *Personal/Emotional Counseling.* Issues might include those related to adjustment to college, relationships, sexuality, anxiety, stress, anger, eating disorders, depression, and suicidal thinking. Student needs that are within the scope of the counselors' training are met for these issues through individual and group counseling.
- *Academic Support.* Students are invited to work with a counselor and/or attend a workshop to determine areas of strength and weakness in their academic strategies. The counselor and student work together to determine goals for addressing such factors as time management, examination preparation, anxiety reduction, concentration and memory improvement, and motivation.
- *Career Decision Making.* Quarterly workshops, a career development class, and individual career counseling are offered to assist students in developing career decision-making skills, in assessing ability, personality, interest and values and in acquiring information about careers. A Career Resource Lab houses current publications as well as a state-of-the-art computerized information retrieval system.
- *Alcohol and Other Drug Education.* Educational, intervention, and treatment programs assist students in understanding use/abuse of alcohol and other drugs, as well as their impact on student development.
- *National Testing Center.* Information and/or registration material for national tests are provided through the Testing Center in Counseling Services. For inclusive list of national standardized exams offered, call (318) 257-2488.

Counselors also train the Peer Leadership Council, an elite group of students who provide educational programming and facilitate discussions on issues vital to student development.

Counseling Services is accredited by the International Association of Counseling Services, Inc. and services are delivered free and under a strict code of confidentiality. For more information about any programs offered through Counseling Services, call (318) 257-2488, or log on to [www.latech.edu/students/counseling](http://www.latech.edu/students/counseling).

## Career Center

The Career Center provides numerous resources and services to students and alumni of Louisiana Tech. Students are encouraged to participate in on-campus interviews and attend seminars that assist in the development of job search skills. Seminars are offered quarterly on the following topics:

- orientation on Career Center services,
- business dining,
- writing an effective resume, and
- the successful interview.

Additional resources include job listings and an extensive career library, which contains informational videos, employer literature, reference materials, professional journals, career education and planning information, and information relating to federal employment opportunities.

Each year the Center sponsors Fall Career Days, Spring Career Day and Teacher Recruitment Day. Individual appointments are available to students and alumni with concerns about any phase of career planning and development.

The Career Center is located in Keeny Hall 337. For additional information, call (318) 257-4336. Learn more about the Career Center at [www.careercenter.latech.edu](http://www.careercenter.latech.edu) – a site for students, alumni, and employers.

## Co-Curricular Programs

The Office of Co-Curricular Programs, located in 206 Wyly Tower, works jointly with Academic Affairs and Student Affairs to plan and implement programs concurrent with the academic experience. Included are freshman year experiences, service learning, and international opportunities. For more information, call (318) 257-4730.

## Vehicle Registration

Louisiana Tech requires all faculty, staff, students, and employees who are in any way connected with the University to register their vehicle regardless of ownership and to secure and properly display a parking permit. All vehicles must be registered by the third day of classes for any quarter. Also, vehicles that are purchased or acquired during the quarter must be registered before parking on campus. Only one vehicle may be registered per employee. See vehicle regulations for family or significant other visitor parking rules. Students may register more than one vehicle.

Vehicles may be registered and decals obtained in the Campus Traffic Office located in South Hall.

Each registrant must present a valid driver's license or other picture ID and vehicle registration certificate or bill of sale. All faculty, staff, and students are bound by parking and traffic regulations regardless of whether they register a vehicle. The brochure *Louisiana Tech Vehicle Regulations* may be obtained in the Traffic Office.

## Student Conduct

Louisiana Tech University students are expected to conduct themselves in a manner that will not bring discredit but honor to themselves and the institution. Minimal standards of conduct are set forth in the Code of Student Rights, Responsibilities, and Behavior brochure. Each student is required to become acquainted with the contents of this brochure, which can be obtained in the Office of Student Life or on the web at [www.latech.edu/students/judicial-affairs.shtml](http://www.latech.edu/students/judicial-affairs.shtml).

## University Police Department

The Louisiana Tech Police Department enhances the University's mission by contributing the following:

- **Campus safety.** It enforces city, state and federal statutes through vehicular patrol, foot patrol, criminal investigations, narcotic investigations, and police cart patrol. The department enhances the welfare of students by providing assistance as needed (such as escorts, traffic control, officers to increase safety at athletic and special events, and assistance in emergency situations).
- **Educational Seminars.** It conducts public education seminars in child safety, drug education, theft prevention, and D.W.I. awareness
- **Behavioral standards.** It enforces behavioral standards for students as provided for in the *Code of Student Rights, Responsibilities, and Behavior* brochure.
- **Always accessible.** The department has a 24-hour information and communications center.

Under Louisiana law, R.S. 17:1805, Louisiana Tech police officers have law enforcement authority including the power of arrest and are commissioned by the Department of Public Safety. All Louisiana Tech police officers are graduates of a P.O.S.T. certified basic police academy. Additionally, officers attend advanced training and update training as needed.

The Louisiana Tech Police Department is located in South Hall on the corner of Tech Drive and Hergot Avenue. Any on-campus emergency, request for on-campus police assistance, or the reporting of on-campus criminal activity should be made to the Louisiana Tech Police Department at 257-4018.

Patrol officers are radio-dispatched upon call to assist the public 24 hours a day, 365 days a year. Requests for police assistance may also be initiated with one button dialing on any of 22 emergency phones located on the campus.

Criminal activity is investigated by the Patrol and Investigative Divisions of the department, and offenders are subject to criminal prosecution and University action. Criminal activity may also be reported under the Louisiana Tech Crime Stoppers program at 257-4018. Louisiana Tech Crime Stoppers is a regular feature in the student newspaper. Additional procedures for responding to campus emergencies are outlined in the *University Safety Manual*.

The Louisiana Tech Police Department is a department in the Division of Student Affairs directed by the Chief of University Police who reports to the Dean of Student Life. Additional information on the University Police Department may be found in the Student Handbook or at [www.latech.edu/students/university-police.shtml](http://www.latech.edu/students/university-police.shtml).

## Student Activities and Organizations

Louisiana Tech University provides a variety of organizations to meet the needs of its student population. With more than 150 different clubs and organizations to join, one can be assured of finding something of interest. Service, governing, professional, and religious/special interest groups exist both on- and off-campus to provide students with opportunities for growth and development outside the classroom.

The Student Government Association (SGA) offers students the possibility of getting involved in politics and government. From a professional perspective, Louisiana Tech offers a number of organizations in the areas of engineering, business, science, education, and liberal arts.

Tech's diversity can be seen through organizations on campus. Special interest clubs meet the needs of our students in a variety of ways. Through involvement in the Union Board, the campus entertainment organization, or



KLPI, the campus radio station, students can gain valuable experiences that will train them for the future. Religious organizations are another vital part of the university life for so many of our students.

Involvement in extracurricular organizations and clubs is essential to the overall education of Louisiana Tech students. One can benefit by getting involved and taking part in the various areas of student organizations on campus.

For more information, contact the Office of Student Activities. A complete listing of all organizations and activities can be obtained in order to assist students in the process of getting involved in all that Louisiana Tech has to offer. [www.latech.edu/students/student-center.shtml](http://www.latech.edu/students/student-center.shtml) (318) 257-3479.

# Chapter 6 - Student Financial Aid

## Financial Aid Overview

Louisiana Tech University provides equal educational opportunities for all students, and this policy of equal opportunity is fully implemented in all programs of financial aid available to assist students in obtaining an education at Louisiana Tech.

An extensive financial aid program encompassing scholarships, grants, employment, and loans is available to assist students. Need, skills, and academic performance are carefully weighed to develop a "financial aid package" for qualifying students. Application for the various Federal Aid Programs and the Louisiana Tuition Opportunity Program for Students (TOPS) requires completion of the Free Application for Federal Student Aid (FAFSA). This application allows the applicant to be considered for a Pell Grant, Academic Competitiveness Grant, National SMART Grant, TEACH Grant, Supplemental Educational Opportunity Grant, Federal Work-Study positions, Perkins and Stafford loans. This same application allows the dependent student's parent to be processed for a Parent's Loan for Undergraduate Students (PLUS), if requested. The State of Louisiana will use the FAFSA application to trigger a determination of eligibility for TOPS and the Louisiana GO Grant based on FAFSA data.

## Federal Pell Grant Program

Authorized under the 1972 Higher Education Act, this program provides for grants to students seeking a first baccalaureate degree. Grants range from \$609 to \$5,450 per year for full-time attendance.

## Federal Academic Competitiveness Grant

Authorized under the Deficit Reduction Act and HERA in 2006, this program offers U "S" Citizens and eligible non-citizens who have completed a rigorous high school program after January 1, 2005 or 2006 a federal grant. This grant is in the amount of up to \$750 for the first year and \$1300 for the second year provided a 3.00 cumulative GPA is earned.

## Federal National Science and Mathematics Access to Retain Talent (SMART) Grant

Authorized under the Deficit Reduction Act and HERA in 2006, this program offers U "S" Citizens and eligible non-citizens who are enrolled in specific majors to receive up to \$4000 annually for two years. The student must maintain a 3.00 cumulative GPA to retain eligibility. The eligible programs at Louisiana Tech are in the sciences and engineering fields.

## Federal Supplemental Educational Opportunity Grant (SEOG) Program

This grant is a federal aid program that provides assistance, to the extent that funds are available, for students with exceptional financial need. Grants are available to undergraduate students, and priority consideration is given to Pell Grant recipients.

## Federal TEACH Grant Program

The College Cost Reduction and Access Act (CCRAA) establishes a TEACH Grant program beginning July 1, 2008, for the fall quarter, providing \$4,000 of tuition assistance each academic year to high-achieving undergraduate and graduate students who commit to teaching a high-need subject in a high-need elementary or secondary school for four years. Specific fields include mathematics, science, foreign languages, bilingual education, special education, and reading among such high-need subjects. Sets a \$16,000 undergraduate and \$8,000 graduate aggregate limit on an individual's receipt of TEACH Grants. Requires a 3.25 GPA and commitment to teach for 4 years in selected schools. The grant becomes a Direct Student Loan if commitment to teach is not met.

## Louisiana Leveraging Educational Assistance Partnership

This program is a joint effort of the federal government and the State of Louisiana. The grants are available to persons who are bona fide residents of Louisiana and U.S. citizens. Awards are made only to full-time students who meet the academic requirements and who have substantial financial need. Applicants must apply for federal aid using the FAFSA to be considered for the grant program.

## Federal Work-Study Program

Employment is available in a wide variety of forms to the student who is willing to work. Areas of work include but are not limited to clerical, maintenance, food service, laboratories, library, and dormitories. Pay rates begin at federal minimum but may be raised commensurate with skill and experience. Work is limited to avoid interference with academic pursuits. The University participates in the Federal College Work-Study Program designed to assist students with financial need in addition to employment available through individual departments on campus. Graduate students are eligible for employment under this program.

## Federal Perkins Loan Program

A Perkins Loan is a low-interest loan designated to help undergraduate students pay educational costs. A student may borrow up to a maximum of \$20,000 during his/her undergraduate program of study. Graduate students are eligible to borrow Perkins loans.

## Subsidized and Unsubsidized Federal Stafford Loans

Subsidized Stafford loans are available for students meeting certain qualifications. Loans are awarded up to \$3,500 for first-year students, \$4,500 for second year students, and \$5,500 per year for undergraduate students who have completed two years. Students in a two-year program are restricted to borrowing \$3500 for the first year of the two-year program and \$4,500 for the second year of the program, regardless of units earned prior to entry into the two-year program. Aggregate loan limits are \$23,000 for dependent, undergraduate loan borrowers.

Unsubsidized Stafford loans are available to dependent and independent students in the amount of \$2,000 in addition to the subsidized loans. There is an additional annual limitation of \$4000 in the Freshman and Sophomore years and \$5000 each year after reaching the Junior level. The aggregate limit for both types of loans is \$57,500.

Graduate students are eligible for these loans in amounts up to \$8500 per year subsidized and \$12,000 per year unsubsidized.

## **Federal PLUS Loan Program**

Parent Loans for Undergraduate Students are meant to provide additional funds for undergraduate dependent students for educational expenses. Like Stafford Loans, they are made by a commercial lender such as a bank, credit union, or savings and loan association.

Parents may borrow up to the cost of education minus aid, per dependent student, per year.

The student is advised to check the Louisiana Tech University web site [www.latech.edu/finaid](http://www.latech.edu/finaid) for further information on each of these programs. Students and parents may make inquiries via e-mail to [techaid@lfta.latech.edu](mailto:techaid@lfta.latech.edu) or call 318-257-2641. You may also visit the Office of Student Financial Aid in person in Room 240, Keeny Hall or write P. O. Box 7925, Ruston, Louisiana 71272.

## **Federal Graduate PLUS Loan Program**

Authorized by the HERA, graduate or professional students are now eligible to borrow under the PLUS Loan Program up to their cost of attendance minus other estimated financial assistance. Students must have applied for their annual loan maximum in Stafford Loans before applying for a Graduate PLUS Loan.

## **Satisfactory Academic Progress for Louisiana Tech Financial Aid Eligibility**

Satisfactory Academic Progress policy is the term applied to the requirement imposed by the federal government regarding the grades and course completion standards to be eligible for federal financial aid. The rules are in a policy which is available on the web site at [www.latech.edu/finaid](http://www.latech.edu/finaid). The basic requirements are listed in this Catalog, but the policy is the final rule because federal rules may change after publication of the Catalog. Basically, the requirements are as follows:

- Continuing and transfer undergraduate students must maintain a minimum 2.00 cumulative GPA.
- Graduate students must maintain a minimum 3.00 cumulative graduate course GPA.
- All students must successfully complete a minimum of 67% of the courses in which they enroll at Louisiana Tech during the academic year. Students may not exceed the maximum hours allowed for the degree program as explained herein.

## **Maximum Hours Attempted and Financial Aid Eligibility**

Maximum hours attempted are considered when determining financial aid eligibility. These hours are considered even if financial aid was not received while attempting them. Regardless of where the hours were attempted, Louisiana Tech standards apply. The general rule is 150% of the hours required for the program of study in which currently enrolled. Students lose eligibility for future quarters and future award years after the quarter in which it is determined that they cannot earn their degree prior to exceeding the maximum hours allowed or they exceed the maximum hours during the award year, whichever occurs first.

## **Transfer Students and Satisfactory Academic Progress**

*Transfer students must meet all standards defined at Louisiana Tech before being eligible for aid.* Transfer transcripts will be reviewed to determine total hours attempted at all prior institutions and compared to the maximum allowed at Louisiana Tech for their intended major and to insure that cumulative GPA and percent completion requirements have been met.

## **Disabilities and Satisfactory Academic Progress**

Students who arrive at Louisiana Tech aware of learning or other disabilities should immediately contact the Office of Disability Services so that appropriate accommodations can be made. A student with a documented disability and functional limitations is still held to the same academic expectations as other students. If the student is registered with the Office of Disability Services and receiving appropriate accommodations, the student should be able to maintain satisfactory academic progress for financial aid eligibility purposes.

## **Academic Suspension and Financial Aid Eligibility**

Students are ineligible for financial aid while suspended. An explanation of cumulative grade point averages and their effect on enrollment is found in this Catalog. Contact the Registrar's Office for further information.

## **Additional Degrees and Financial Aid Eligibility**

Students seeking additional degrees are limited as follows.

Associate ..... 60 credit hours beyond prior degree  
Bachelor's ..... 60 credit hours beyond prior degree  
Master's ..... 30 credit hours beyond prior degree

Students seeking a third associate, bachelor's or master's degree are not eligible for federal financial aid. Doctoral degrees are considered terminal degrees thus no federal aid is available for a second doctoral program.

Students seeking double majors must complete their degree program for the primary major within the limits set for that major. Additional hours will not be allowed for double majors.

Federal regulations frequently mandate amendments to established policies; consequently, federal financial aid participants (and potential participants) would be well-advised to maintain close liaison with the financial aid office regarding these requirements.

All applicants for federal financial assistance must complete their file in the financial aid office at least one month prior to the beginning of the quarter for which they seek to receive aid. There are earlier priority deadlines and later applications may receive less favorable funding than those meeting deadlines.

Applicants are advised that there are federal and University penalties; sanctions, fines and imprisonment, for fraudulent applications.

## **Return of Title IV Funds Policy**

The Louisiana Tech University Financial Aid Office is required to administer a return of federal student aid funds that complies with the Higher Education Reauthorization Act of 1998. Federal financial aid includes the Federal Pell grant, Supplemental Educational Opportunity Grant, LEAP funds, Perkins loan, Stafford loans, and PLUS loans. The policy that follows complies with the federal requirements.

Title IV funds are awarded to a student under the assumption that the student will attend school for the entire

period for which the assistance is awarded. When a student withdraws, the student may no longer be eligible for the full amount of Title IV funds that the student was originally scheduled to receive.

The Financial Aid Office recalculates federal aid eligibility for students who fail to attend, drop out, resign (officially or unofficially), or are dismissed prior to completing more than 60% of the period of enrollment. Recalculation is based on the percent of aid earned using the following formula: *Number of days completed divided by the total days in the period of enrollment equals percent earned. Days in the period of enrollment are counted from the first day of class to the last day of class. The date used in the calculation is defined as the date of last attendance.* The University must return any unearned aid that was applied to institutional charges. The student then owes the University the amounts returned to the federal aid programs. The student may also be required to return / repay some portion of the federal aid received as a refund by the student. For example, if a student was enrolled for 30% of the period of enrollment, then the student is entitled to only 30% of the aid received; thus, 70% of the aid must be returned to the federal government.

*Students who drop after more than 60% of the period of enrollment has passed do not owe immediate paybacks at all. Please be aware that students must have attended at least one class meeting after the 60% point in the period of enrollment.*

If this date occurs after the completion of more than 60% of the period of enrollment, the student is considered to have earned 100% of the Title IV aid received.

While this Return of Title IV Funds policy applies solely to students who receive federal financial aid, it must be understood that the Louisiana Tech University refund policy is also applied to all students whether or not they receive federal financial assistance. The student may owe a refund to the University on the basis of University refund rules. Details of the University refund policy are located in the *Racing Form* and quarterly *Expense Sheet*.

## Tuition Opportunity Program for Students (TOPS)

The TOPS program is sponsored by the State of Louisiana and administered by the Louisiana Office of Student Financial Assistance (LOSFA). The program provides qualified students with tuition at colleges and universities in Louisiana. There are three levels of award: Opportunity, Performance and Honors. Performance and Honors awards include an additional stipend. Determination of eligibility is based on Louisiana residency, completion of the TOPS core curriculum, cumulative high school GPA on those courses and the ACT composite score. Information is available from high school counselors and the LOSFA web site [www.osfa.state.la.us](http://www.osfa.state.la.us) or call 1-800-259-5626. Application for TOPS is made by submitting the Free Application for Federal Student Aid (FAFSA) so that it is received by the federal processor by July 1<sup>st</sup>. The FAFSA may be submitted on the web through the Louisiana Tech web site at [www.latech.edu/finaid](http://www.latech.edu/finaid) or directly to [www.fafsa.ed.gov](http://www.fafsa.ed.gov). Paper FAFSA forms may be obtained from high school guidance counselors or by contacting the University Admissions Office at 1-800-LATECH1 or the Financial Aid Office at 318-257-2641 or e-mail [Techaid@LTFE.LATECH.EDU](mailto:Techaid@LTFE.LATECH.EDU).

The TOPS has requirements for retention. The required cumulative GPA varies by level of award. All require the completion of 24 semester credit hours in the three regular quarters; Fall, Winter and Spring. Details on retention are

provided at the time of award to the student by LOSFA. Further information can be obtained at the financial aid web site [www.latech.edu/finaid](http://www.latech.edu/finaid) or by visiting the financial aid office in Room 240, Keeny Hall.

## Louisiana GO Grant Program

The Louisiana GO Grant was introduced in the Fall of 2007 to provide need-based assistance to Louisiana residents attending college in Louisiana. The GO Grant provides up to \$2,000 per academic year to Pell eligible undergraduate students who are meeting Satisfactory Academic Progress standards. Students have an aggregate limit of \$10,000. Details may be obtained at the LOSFA web site [www.osfa.state.la.us](http://www.osfa.state.la.us) or call 1-800-259-5626.

## Monthly Payment Options for Students and Families

Tuition Management Systems offers families several Monthly Payment Options to help make education expenses more affordable. The Interest-Free Monthly Payment Option enables families to spread all or part of the annual expenses over equal, monthly payments. There are no interest charges, and only a small annual fee. This plan includes life insurance protection covering the unpaid balance at no additional cost. Additionally, low-interest monthly payment options, including an unsecured loan, a home equity credit line, and the federally backed loans, are also available. Contact Tuition Management Systems at 1-800-722-4867 or 401-849-1550 for more information on these programs. [www.afford.com](http://www.afford.com).

## Veterans' Orphans Scholarships

Veterans' Orphans Scholarships are awarded to sons and daughters of deceased war veterans. Students should apply to the Department of Veterans' Affairs in their district.

## Vocational Rehabilitation Grants

Vocational rehabilitation is a public service program for physically and mentally handicapped individuals. To be eligible, a person must have a permanent disability which constitutes a job handicap. Students with disabilities are advised to contact the Department of Vocational Rehabilitation in their district for consideration of their cases.

## Academic Scholarships

Louisiana Tech University has a General Scholarship Program; and, in addition, each of the five colleges (Applied and Natural Sciences, Business, Education, Engineering and Science, and Liberal Arts) has its own scholarship program administered through the Division of Admissions, Basic and Career Studies. Scholarships are divided into the following categories:

- **Academic Scholarships** are awarded on the basis of demonstrated ability--usually without regard to need.
- **Grant-in-aid and Service Awards.** Frequently these are awarded on the basis of special skills and require the student to render a service to the University. Included in this category are scholarships in athletics, music, band, and academic department awards.
- **The Air Force Reserve Officer's Training Corps** program offers a number of competitive scholarships to both men and women participants. This award may include payment of all tuition and fees, a per quarter allowance for textbooks, and a monthly tax-free cash allowance.

## **Applying For Scholarships**

**Academic Scholarships** are awarded on the basis of demonstrated ability -- usually without regard to need. For general admissions scholarships, ***incoming freshmen*** should apply for admission by the priority deadline of January 5 (of the senior year). No separate scholarship application is needed, but ACT or SAT scores and high school transcript with GPA and rank (if applicable) should be submitted. For scholarship purposes, scores through the December test date will be accepted.

***Transfer students*** should apply for admissions with college transcripts and ACT or SAT by May 15, for fall quarter awards. Decisions are made in June.

## **Bulldog Out-of-State Scholarship**

The University of Louisiana System Board of Supervisors has authorized exemption of out-of-state tuition for certain non-residents of high academic ability. For more information about such waivers, contact the Office of Admissions at 1-800-LA TECH 1

# Chapter 7 - Special Programs and Facilities

## Academy of Marketing Science

The Academy of Marketing Science is an international, scholarly, professional organization dedicated to promoting excellence in the creation of and dissemination of marketing knowledge. The Academy has numerous programs that sponsor future scholars and encourage thought leadership in marketing research. It is the publisher of the *Journal of the Academy of Marketing Science* which is recognized as one of the top 10 most cited academic journals in all of business. Effective June, 2008, the College of Business is the new home for the Academy.

## Athletics Opportunities

Louisiana Tech University is a member of the Western Athletic Conference. Louisiana Tech has been a member of the NCAA since 1951. Men's teams include football, basketball, indoor and outdoor track, baseball, cross-country, and golf. Women's teams are basketball, indoor and outdoor track, cross-country, tennis, softball, volleyball, bowling, and soccer. This well-balanced sports program provides year-round opportunities for faculty, staff, and students to enjoy athletics on the highest level of collegiate competition.

## Barksdale Air Force Base Program

Louisiana Tech has offered an on-base degree program at Barksdale Air Force Base since September 1965. The program is designed to meet the needs of Air Force personnel. Civilians are permitted to participate on a space available basis. On-base offices are maintained in the Base Education Center. [barksdale.latech.edu/](http://barksdale.latech.edu/)

Sufficient courses are offered at Barksdale for a student to earn the following:

- Associate of General Studies
- Bachelor of General Studies
- Bachelor of Arts in Psychology
- Bachelor of Science in Electrical Engineering Technology
- Information Assurance Certification
- Master of Arts in Counseling and Guidance
- Master of Arts in Industrial/Organizational Psychology
- Master of Business Administration

## Bulldog Achievement Resource Center (BARC)

The Bulldog Achievement Resource Center (BARC), located on the main floor of Wyly Tower, provides learning assistance in Math, Chemistry, Biology, English, and Supplemental Instruction (SI) in various other courses that have been historically difficult for students. The BARC, which formally opened in 2007, plans to expand learning assistance to other subjects over time. Also housed in the BARC is a Writing Center providing writing assistance to students. Additionally, the BARC functions as a clearinghouse of information for students, provides supplemental advising, and makes referrals for students to other campus-based student services. For additional information, the BARC may be reached at (318) 257-4730.

## Center for Applied Physics Studies (CAPS)

The mission of the Center for Applied Physics Studies (CAPS) is to provide a world-class, integrated engineering and physics educational and research environment, thereby creating opportunities for interdisciplinary studies, the sharing of resources, and the transfer of technology from basic science to engineering applications. The CAPS program, through the use of multidisciplinary research and teaching efforts, generates a profile of both engineers and physicists who are well-trained to enter a broad spectrum of careers in both physics and engineering.

The CAPS multidisciplinary research and education program combines the strengths of researchers and students from physics, biomedical, electrical, and mechanical engineering, the Institute for Micromanufacturing (IfM), and the Trenchless Technology Center (TTC). As a participant in CAPS, each member and student spends a portion of his/her time in cross-collaborative efforts in areas outside of his/her traditional area of expertise. For each project, multidisciplinary research teams are assembled consisting of undergraduate and graduate students, postdoctoral students, faculty, and collaborators from other institutions, national labs, and industry.

The major research efforts of CAPS currently span the areas of nuclear and particle physics, micromanufacturing, experimental simulations and instrumentation, and sensors. Each of the areas has received funding from agencies such as the National Science Foundation (NSF), Department of Energy (DoE), EPSCOR, LaSpace, LaBOR, and private companies.

The Particle Physics Group within CAPS is involved in research in high energy, nuclear, and particle physics with major experimental projects at Fermilab, the Thomas Jefferson National Accelerator Facility (TJNAF), and CERN. In recent years, the Center has expanded its research into the area of nanotechnology, biophysics, computational electromagnetics, and grid-computing.

The Center is located on the Louisiana Tech Campus in the Engineering Annex. The CAPS facilities consist of a Linux cluster computer system, a PSpice-based Electronics Design Station, an AutoCAD Mechanical Design Station, a Detector Development Test Lab, and a Cosmic Ray Test Stand with CAMAC, VME, and FastBUS based Data Acquisition Systems and UWB Laboratory.

[caps.latech.edu](http://caps.latech.edu)

## Center for Applied Teaching and Learning to Yield Scientific Thinking (CATALyST)

CATALyST, a regional science and mathematics education center housed in the School of Biological Sciences, focuses on improving the scientific and mathematical understanding of K-12 teachers, students, and parents in the public school systems with which it partners. It promotes science and mathematics education and maximizes regional educational resources by offering a menu of professional development activities and model programs to K-12 schools, teachers, administrators, university faculty, parents, students, and providers of preschool education and day care. A major focus of the center is the development of long-term professional development programs for K-12 teachers that are custom designed to meet the needs of the partnering school systems. In addition, CATALyST houses on-going nationally



recognized professional development programs for K-12 teachers from throughout Louisiana and surrounding states.

CATALyST disseminates information on regional educational opportunities and programs via a CATALyST website, electronic networking, newsletters, and news releases. CATALyST sponsors a local newspaper column, *CATALyST Conundrums*, that invites students in grades 4-8 to submit written solutions to science or math puzzlers; best answers and names and schools of all students submitting correct responses are published in the following column. CATALyST also sponsors the *Journal of K-12 Research in Science and Mathematics*. The journal publishes student-written articles describing science investigations and mathematics projects conducted by students in grades 4-12.

CATALyST is funded by the U.S. Department of Education and funds from partnering organizations. A variety of federal and state funds support specific programs. [catalyst.latech.edu](http://catalyst.latech.edu)

## **Center for Biomedical Engineering and Rehabilitation Science (CyBERS)**

The Center for Biomedical Engineering and Rehabilitation Science (CyBERS) has been identified as a Center of Excellence at Louisiana Tech University, first by the Louisiana State Legislature in 1985 when it was established, and recently by the University of Louisiana System in a review of all its colleges and universities. CyBERS and the Biomedical Engineering faculty have long had international acclaim for its physiological research and its rehabilitation engineering and science research and service. Through partnership with the world-class facilities and research in Tech's Institute for Micromanufacturing, Biomedical Engineering faculty have developed expertise in the growing BioMEMS and Nanobiotechnology fields. The Center is also actively engaged in Neural Engineering research. Total external funding for Biomedical Engineering research exceeds \$3M annually from a variety of sources including the Whitaker Foundation, State of Louisiana, NSF, NIH, AFOSR, VA, and US Department of Education. CyBERS is housed in the 23,000 square foot Biomedical Engineering Center. This building includes staff and administrative offices, educational facilities, and research and assessment laboratories. CyBERS' Comprehensive Center for Rehabilitation Technology (CCRT) provides rehabilitation technology services and assessments to the State of Louisiana's Rehabilitation Services agency and other clients. Certified specialists on staff include rehabilitation engineers, a counselor, occupational therapists and assistants, a speech/language pathologist, an adaptive driving evaluator, and a nurse (see [www.CyBERS.latech.edu](http://www.CyBERS.latech.edu)). Additional resources of the Center include craftwork shops, graphics and video studios, various vehicles used in the driver-training programs, and animal research facilities. Louisiana Tech University's Biomedical Engineering Program is unique in the country in that it is the only engineering school-based program that directly provides clinical rehabilitation services to individuals with disabilities. Active at the state, national, and international levels, CyBERS provides opportunities for faculty and students from throughout the entire university to participate in the activities and programs of the Center.

## **Center for Economic Education**

The Center for Economic Education in the College of Business is affiliated with the Louisiana Council and the National Council on Economic Education. The Center's

primary purpose is to promote an increased level of economic understanding in the elementary and secondary schools of its service area.

## **Center for Entrepreneurship and Information Technology (CEnIT)**

CEnIT creates an innovative entrepreneurial culture by enhancing the education of students in information technology and entrepreneurship; promoting the development and commercialization of information technologies generated by university faculty and students; and providing leadership in entrepreneurship and information technology outreach activities that will support economic development in the state. CEnIT is a collaboration between the College of Engineering and Science and the College of Business but involves participation from every college at the institution. The CEnIT Innovation Lab is a technology-rich environment created to support interdisciplinary research, class projects and entrepreneurial activities. [cenit.latech.edu](http://cenit.latech.edu)

## **Center for Information Assurance**

The Center for Information Assurance located in the College of Business is a cutting-edge research center that conducts and promotes research in information assurance. The objective of the center is to conduct research that will focus on furthering in-depth knowledge of how information security and policy impact people, technology, and organizations.

## **Center for Real Estate Studies**

Through funding from the Louisiana Real Estate Commission, the Center for Real Estate Studies coordinates real estate research, funds real estate scholarships, and promotes interaction with real estate professionals. The Center is housed in the College of Business.

## **Center for Rural Development**

The Center for Rural Development provides a linkage between rural residents in Louisiana and experts at Louisiana Tech University in areas that are important to rural development. These include education, nutrition, technology, small business development, community design and planning, agriculture and forestry, folk life and the arts. The Center helps rural community leaders access the data, research, and technical assistance that is available at the University. [www.latech.edu/tech.rural/index.html](http://www.latech.edu/tech.rural/index.html)

The Center's staff also works with Louisiana Tech faculty who wish to do research that pertains to rural development by helping to identify possible community partners for their work.

In addition, the Center seeks to work on rural development projects and research in collaboration with programs at other agencies, non-profits and universities – both in the State of Louisiana and throughout the country.

The Center is also a source of information about funding opportunities in areas relating to rural development and can assist community leaders and Louisiana Tech faculty and staff in identifying potential sources of funding for specific projects. On this website we list current funding opportunities and grants.

The Center issues a quarterly publication – *Rural Louisiana*, sponsors an annual conference on rural development at Louisiana Tech, and conducts research on topics of interest to those working in rural development in Louisiana.



The Center is entirely supported by external funding sources. The main support for the Center is provided through a special grant from USDA's Cooperative State Research Education and Extension Service (CSREES).

## **Center for Secure Cyberspace (CSC)**

The Center for Secure Cyberspace (CSC), a joint collaboration between Louisiana Tech University and Louisiana State University, has been created to assist faculty members in their research and to support the Cyber Innovation Center and the Barksdale AFB. Located on the campus of Louisiana Tech, the CSC capitalizes upon world-class resources of the Louisiana Optical Network Initiative, Louisiana Tech's Institute for Micro-manufacturing, and LSU's Center for Computation and Technology.

The goal of the CSC is to establish a national center of excellence dedicated to education and research in integrated smart cyber-centric sensor surveillance systems. The CSC aims to accomplish this goal by achieving three objectives:

- Develop a set of core research foundations in evolvable sensor hardware/software and develop corresponding transformational information technologies for the early prediction, detection, and control of anomalous behavior in cyberspace.
- Develop a world-class multi-institutional, multi-disciplinary center of excellence in Louisiana to support this research.
- Build strategic collaborative relationships between national and international academic and industrial partners, and with the Cyber Innovation Center and Barksdale Air Force Base.

The CSC is supported by a robust commercialization infrastructure at Louisiana Tech University. The Center for Entrepreneurship and Information Technology (CEiIT), the Enterprise Center, Technology Business Development Center (TBDC) and at LSU, the Louisiana Business and Technology Center work in association with the CSC to commercialize technologies and establish services that support secure cyber operations in the military and the private sector.

The CSC has identified four primary research focus areas:

- Dynamic network formulation
- Secure information dissemination
- Data fusion and prediction of disaster precursors
- Visualization and validation

Education and training will also benefit from the work of the CSC as research is integrated into academic programs through advanced courses and research projects, and specialization courses, certification programs, and laboratory courses are developed to support cyberspace workforce development.

For more information about the CSC, visit us at ([www.csc.latech.edu](http://www.csc.latech.edu)).

## **Continuing Education**

Today's rate of increase in knowledge has made constant renewal of education a necessity. It is the responsibility of the University to play its part in meeting this need. Louisiana Tech University is committed to learning as a lifelong process. As a means of supporting this commitment, the Division of Continuing Education offers courses that provide learning experiences for both personal enrichment and continuing professional training. Annually, hundreds of people attend events such as non-credit seminars, workshops, and conferences offered through Continuing

Education. Course offerings range from non-credit classes to certificate (CEU) courses. Additionally, thousands of employees receive customized training annually through grants or contract training partnerships with area businesses.

## **Early Childhood Education Center**

The Louisiana Tech University Early Childhood Education Center, operated by the School of Human Ecology, is a model education program for three- and four-year-old children. The center offers two half-day sessions during Fall, Winter, and Spring Quarters. The center serves as a learning lab for students enrolled in Family and Child Studies programs and as a clinical experience site for students enrolled in the Early/Elementary Education (PK-3) program. In addition, students from a number of disciplines observe and participate in educational programming at the center. The center is a Louisiana Class A licensed center and is accredited by the National Academy of Early Childhood Programs Division of the National Association for the Education of Young Children.

## **Experiential Education Programs**

Experiential Education Programs at Louisiana Tech University are designed to provide quality-structured, supervised experiences for qualified students in their chosen professional fields. Experiences include practice, internships, cooperative education, clinicals, and student teaching. In many majors, the experiences are degree requirements; in other majors, the experiences are optional for students who choose to participate. Such experiences will enhance employment opportunities for students and carry academic credit. These programs also serve as an opportunity to integrate the theoretical principles studied in the classroom with the practical knowledge gained from on-the-job performance. Experiential Education Programs are provided in each academic college for a variety of academic majors. The availability of department or college opportunities should be discussed with the respective program director or department head.

## **Institute for Innovation and Development in Engineering and Science (I.D.E.A.S.)**

The College of Engineering and Science Institute for Innovation and Development in Engineering and Science (Institute for I.D.E.A.S.) provides for the professional development and growth of the faculty and staff. Through seminars, conferences, and workshops, the faculty and staff learn new and better ways to teach and administer to students, to improve their skills in scholarly activities, and to provide opportunities for professional and technical service-related ventures. Innovative teaching and learning techniques, use of technology both in a regular classroom setting and by distance learning, improved communication and teamwork techniques, program accreditation procedures, integrated curricula development, quality training, and outcomes assessment are just a few of the types of programs that are conducted through the Institute for I.D.E.A.S. The vision of the Institute is to help faculty and staff make a positive impact in their own personal development and to enhance their abilities to serve the students, the university, and the state.

## **Institute for Micromanufacturing (IfM)**

Since its inception over a decade and a half ago, the Institute for Micromanufacturing (IfM) has been in the forefront of integrated multidisciplinary research, education, and technology commercialization. Starting from its original micromanufacturing emphasis, the Institute's research and educational efforts have grown and expanded significantly to its current five thrust areas of emphasis, identified as Nanotechnology, Biotechnology, Biomedical Nanotechnology, Environmental Technology, and Information Technology. The activities carried out through these thrust areas, coupled with the Institute's integrated nanomanufacturing and micromanufacturing resources, have led to the realization of a broad range of research, educational and commercialization efforts. These include the development of novel micro/nano scale systems for biomedical, biological, environmental, chemical, information technology, and other applications.

- Biological, Chemical, and Physical Sensing
- Artificial Cells, Drug Delivery, and Other Biomedical Applications
- Energy and Environmental Applications
- Multiscale Systems for Energy and Defense Applications
- Wireless Micro/Nanosensor Networks
- and other applications.

The Institute's vision is to be a world-class resource for the realization of commercially-viable micro- and nanosystems, contributing to the economic infrastructure of Louisiana and the nation and benefiting humanity as a whole

There are over 25 faculty, postdoctoral scholars and engineering support staff associated with the IfM. The Institute faculty and staff have training and expertise in a wide range of science and engineering fields, including chemistry, physics, biology, materials science, mathematics and statistics, biomedical engineering, chemical engineering, electrical engineering, mechanical engineering, and civil engineering.

A total of over 100,000 sq. ft. is available to support research and development in these areas. Facilities include the 40,000 sq. ft. R & D facility, the 50,000 sq. ft. Biomedical Engineering (adjacent and connected); the X-ray beam lines and lithography processing facility at the Center for Advanced Microstructures and Devices (CAMD) in Baton Rouge, LA; and the Technology Transfer Center in the Shreve Industrial Park in Shreveport, LA. The R & D user facility is housed in a modern 41,000 sq. ft. building, designed specifically for research and development in micro/nano scale technologies and systems. The R & D complex includes classroom and conference rooms, faculty and staff offices, research and instructional laboratories, and a 144-seat auditorium. Laboratories occupy 20,000 sq. ft. of environmentally controlled workspace, and contain 5,000 sq. ft. of modular clean rooms. The laboratory facilities provide a full suite of micro- and nanomanufacturing capabilities, and a comprehensive set of measurement and characterization tools, as well as modeling and simulation software. [ifm-marketing@latech.edu](mailto:ifm-marketing@latech.edu) or [www.latech.edu/ifm](http://www.latech.edu/ifm)

## **Larson Test Preparation Center**

The Larson Test Preparation Center is a resource library made possible through the College of Education and by the generous gift of the Estate of Elizabeth Nobles Larson. The main purpose of the center is to assist teacher candidates with preparation for PRAXIS and GRE examinations

required for teacher certification. The test center offers PRAXIS and GRE practice materials, K-12 textbooks, and other education books for checkout and/or reference. For additional information, you may contact one of the following: Ms. Melanie Gleason, Certification Counselor (318) 257-2849; Dr. Dawn Basinger, Assessment Coordinator (318) 257-3950; or Dr. David Gullatt, College of Education (318) 257-3950.

## **Lomax Hall Horticultural Conservatory**

The public is welcome to visit the Lomax Hall Conservatory and greenhouses. The Conservatory contains a permanent collection of tropical flowering and fruiting ornamental plants enhanced by seasonal displays of poinsettias, chrysanthemums, bulbs, and bedding plants. The greenhouses are used for educational and teaching activities including propagation, production, and demonstration. The Agricultural Sciences Department provides assistance with individual or group tours.

## **Louisiana Forest Products Development Center**

The Louisiana Forest Products Development Center (LFPDC) is part of the School of Forestry, Louisiana Tech University, and the School of Renewable Natural Resources, LSU AgCenter. The Center attempts to not only develop new technology and products that will add value to forest products, but assure that it is adopted and put into the marketplace and ultimately made available to the consumer, thus improving quality of life for the consumer and improving the economy of the state. The LFPDC was originally established by the Louisiana Legislature as the Louisiana Forest Products Laboratory at both the LSU Agricultural Center and Louisiana Tech University, to provide technical assistance and help in development of value-added processing. To address the needs of Louisiana, the scope of the Lab was broadened in 1994 to include the whole value chain from the forest to the consumer. Overall, the goal of the LFPDC is to aid the state's economy and well being of its people through forest sector development. Visit our websites: [www.rnr.lsu.edu/lfpdc](http://www.rnr.lsu.edu/lfpdc) or [www.ans.latech.edu/forestry-index.html](http://www.ans.latech.edu/forestry-index.html)

## **Louisiana Tech Astronomy Facilities**

The astronomy facilities of Louisiana Tech can be used for classroom and laboratory instruction and also for instructional demonstrations to visiting school groups and interested public groups. The facilities at the present time include a Planetarium on the main campus and an Observatory at the Research Park located about 11 miles west of the main campus. The observatory has an eleven-inch reflecting telescope maintained by the Physics Department. A 10-inch Smidt-Cassagrainian mount telescope is also in use.

The Planetarium seats 120 people under its 40-foot diameter dome. A Spitz A4-type instrument projects the sun, moon, and planets as well as about 3,000 visible stars, giving a correct and realistic simulation of the celestial view. The star projector combines with twelve automated slide projectors and a video projector to give visitors an impressive multimedia experience synchronized by a state of the art Theater Control System designed to present accurate, up to date astronomical information. Over 15,000 K-12 students visit the facility each year. Tech students

utilize the facility for both academic and leisure activities. The annual Christmas shows attract large numbers of students as well as people from the surrounding communities. [www.latech.edu/planetarium](http://www.latech.edu/planetarium)

## **Louisiana Tech Concert Association**

The Louisiana Tech Concert Association (LTCA) seeks to enrich the lives of Tech students and members of the various communities with North Central Louisiana by bringing to Howard Auditorium the world's best music, dance, and theatre as performed by professional artists. LTCA is managed through the School of the Performing Arts. For more information regarding current programming, access the following website: [performingarts.latech.edu](http://performingarts.latech.edu)

## **Louisiana Tech Enterprise Center**

The Louisiana Tech Enterprise Center (LaTEC) opened for business in November of 2005 on the north side of the Louisiana Tech University campus. Our headquarters is located at 509 West Alabama, but in February 2007 we added additional space in the new Biomedical Engineering Building next to the Institute for Micromanufacturing (IfM) and Collaboration Alley. LaTEC ([www.enterprise.latech.edu](http://www.enterprise.latech.edu)) houses the Louisiana Tech Technology Incubator (LTTI) and the Technology Business Development Center (TBDC). As the primary business support and development outreach arm of the University, LaTEC is designed to facilitate and promote the growth of new and existing ventures in the innovation enterprise in the I-20 corridor of north Louisiana.

The Center's incubation space and business development services are focused on early-stage technology companies with a connection to Louisiana Tech University. In addition, the outreach activities and services of LaTEC, primarily through the TBDC, serve clients throughout the I-20 corridor of north Louisiana. Under certain circumstances this region can be expanded to include companies or prospective companies in any other Louisiana parish or, for certain limited services, to prospective companies interested in locating in north Louisiana. The services of the TBDC are provided to primarily technology businesses. A technology business is a business that derives the majority of its gross receipts from the design, development or creation (for lease, sale, or license) of technology-based products, processes or related services.

In addition to low-cost office space, shared equipment, research and product development facilities, and a synergistic work environment, LaTEC offers an extensive array of services to client businesses. These services are organized into seven tiers: (1) Entrepreneurial Infrastructure, (2) Entrepreneurship Development, (3) Venture Exploration, (4) Planning Startup, (5) Startup, (6) Growth and Expansion, and (7) Exit.

## **Louisiana Tech Equine Center**

Student instruction, nutrition and reproductive research, therapeutic riding, and continuing education courses are offered as an integral part of Tech's popular equine program within the Department of Agricultural Sciences. The Equine Center, located on approximately 50 acres on Tech's South Campus, includes pastures for grazing and/or hay production, 12 paddocks, a 16-stall training barn, and an 8-stall stallion barn. The Equine Center typically maintains horses of various breeds year round.

## **Louisiana Tech Museum**

The Louisiana Tech Museum was established July 1, 1982, with the objectives of fostering scholarship at the University, encouraging research by faculty and students, helping educate area school children, and being a cultural center for the region. Numerous exhibits represent the fields of anthropology, archaeology, architecture, art, biological sciences, geology, history, and technology. More than 10,000 artifacts are included in the Indian collections. The museum is not just for viewing but is also a place where study and research can be conducted.

## **Louisiana Tech Public Service Information Center**

The Center, which is housed in the Research Division of the College of Business, maintains and processes data from the 1970, 1980, 1990, and 2000 Censuses of Population and Housing as well as personal income data furnished by the U.S. Bureau of Economic Analysis. Computer programs and projects have been developed to generate demographic and economic analyses for the State, regions in the State, and selected areas of the Nation. Short reports, articles, and research projects are prepared, both on an in-house and on a contractual basis, for local, state, and regional organizations.

## **Louisiana Tech Speech and Hearing Center**

The Louisiana Tech Speech and Hearing Center provides diagnostic evaluations and treatment for Louisiana Tech students, as well as individuals of all ages with speech, language, and/or hearing disorders. Located in Robinson Hall, the Center accepts referrals from all sources for its services, which include speech, language, and hearing evaluations; hearing-aid evaluation/dispensing; speech-language therapy; and aural rehabilitation. These services are provided by graduate student clinicians under the direct supervision of faculty who are licensed and hold the Certificate of Clinical Competence in Speech-Language Pathology and/or Audiology awarded by the American Speech-Language-Hearing Association. For more information, contact the Speech Department at (318) 257-4764.

## **Louisiana Tech Teachers' Institute**

The Teachers' Institute reflects Louisiana Tech University's long-standing commitment to promoting and enhancing the quality of elementary and secondary education. The primary purposes of the Institute are to provide a formal linkage between faculty in Applied and Natural Sciences, Liberal Arts, Engineering and Science, Business, and Education with public school teachers; to provide a university structure for the development of faculty joint projects; and to provide an administrative structure for

the development of grant proposals. Faculty expertise in the various discipline areas are made available to teachers through workshops, courses, and other activities. Specifically designed courses are taught by the faculty to expand the teachers' knowledge base and to up-date them on the latest developments in the field.

## **Museum of Fashion and Textiles**

The Museum of Fashion and Textiles at Louisiana Tech University was established to preserve and exhibit the fashion heritage of the North Louisiana area. The collection, initiated in 1976 as a result of a donation of fifty garments from a private collection of Virginia Laskey of Ruston, was organized formally as a museum in 1983. Conservation techniques were implemented and professional standards were emphasized. Items were cataloged as (1) Fashion, or costumes, and accessories, (2) Textiles, and (3) Paper (patterns, magazines, catalogs, and photographs). Since 1993, the Museum has been housed in the School of Human Ecology, located in Carson Taylor Hall. In 2000, the Museum inherited a vast collection of treasures from the estate of Winifred Spencer Williams, which increased the collection size to over 3000 pieces. The Museum is the only one of its type in Louisiana as well as in surrounding states. The collections represent a comprehensive array of women's fashions from the late 19<sup>th</sup> Century and the 20<sup>th</sup> Century. The collections are an educational tool for university classes in historic costume, apparel evaluation, fashion design, and dramatic arts. Students have the opportunity to view dress from 1880 until the present. Historical and documentary research is possible in the areas of conservation, preservation, environmental conditions, or a particular facet of fashion and fabric design. Periodic exhibits are open to the public and private showings/seminars are also available. Contact the School of Human Ecology (318-257-3727) for more information.

## **NASA Educator Resource Center (NASA ERC)**

The NASA Educator Resource Center is a repository of exemplary science and math materials made available to educators by NASA. Louisiana Tech was selected by NASA in 1999 to serve as the host institution for the ERC serving the entire state of Louisiana. The ERC is housed in the College of Education as a component of SciTEC. [www.latech.edu/ideaplace/nerc](http://www.latech.edu/ideaplace/nerc)

## **Pre-Professional Programs**

Louisiana Tech University provides excellent preparation for the student planning a career requiring advanced study in specialized programs.

### **Pre-Law**

Because of the diversity and complexity of this discipline, there is no single curriculum or course of study which is prerequisite to or guarantees success in law school. Students who intend to study law are referred to the Pre-Law concentration in the Department of Social Sciences, College of Liberal Arts. A choice can then be made based upon personal preference and future goals.

### **Pre-Medicine and Pre-Dentistry**

In pre-medical and pre-dental preparation, a student's major need not be one in a field of science; however, experience shows that the majority of applicants to medical or dental school will have a science major. Students are



urged to follow their personal inclinations in selecting a major, recognizing that a physician or dentist should have a broad educational background.

The Pre-medical and Pre-dental Advisory Committee is composed of faculty members representing the disciplines of Biomedical Engineering, Biological Sciences, Chemistry, and English-Honors. Students should select a major and plan a course of study in consultation with a pre-medical or pre-dental advisor.

The minimum requirements for most medical and dental schools include one year each of Biology with lab, General Chemistry with lab, Organic Chemistry with lab, General Physics with lab, Mathematics, and English. Also, applicants are required to submit scores on the Medical College Admission Test (MCAT) or the Dental Admission Test (DAT). The test should be taken in the spring of the junior year prior to application. It is strongly suggested that these examinations not be attempted until courses in genetics, comparative anatomy, animal physiology, organic chemistry, biochemistry, and physics have been successfully completed.

In the spring of each calendar year, personal interviews are conducted by the Pre-medical and Pre-dental Advisory Committee for the purpose of evaluating those students preparing to make formal application to either dental or medical school. This interview is a very important part of the student's application process. After the interview, the Committee prepares recommendations that will be forwarded to the Admissions Committee of the professional schools to which the student has applied.

Alpha Epsilon Delta (AED) is a national pre-medical and pre-dental honor society which is open to students possessing a minimum grade point average of 3.20 and at least 40 semester hours of course work.

## Pre-Veterinary Medicine

Students wishing to pursue a career in veterinary medicine are referred to the Pre-Veterinary Medicine Concentration in the Animal Science curriculum. Those who have earned an exceptional grade point average and an acceptable score on the Graduate Record Examination (GRE) may wish to apply for admission to veterinary school during their junior year. These students may become candidates for the B.S. degree in Animal Science after completing the first year of work at a veterinary school.

For assistance in planning a course of study, students should consult with the Pre-Veterinary Medicine advisor in the Department of Agricultural Sciences, College of Applied and Natural Sciences.

## Other Health Science Programs

Louisiana Tech offers degree programs in the health science areas, including Nursing, Dietetics, Health Information Management, and Medical Technology.

**Nursing** Advisors for the Associate Degree program in Nursing are located in the Division of Nursing, College of Applied and Natural Sciences.

**Dietetics:** Programs in Dietetics include an undergraduate didactic program, a post-baccalaureate internship, and a graduate program. These are found in the School of Human Ecology, College of Applied and Natural Sciences.

**Health Information Management:** An Associate Degree program in Health Information Technology and a baccalaureate program in Health Information Administration are offered both on campus and electronically. The Master of Health Information Management is offered only electronically through the Department of Health Information Management, College of Applied and Natural Sciences.

**Medical Technology** is a baccalaureate degree program located in the School of Biological Sciences, College of Applied and Natural Sciences.

In addition, there are many other health careers for which Louisiana Tech can offer prerequisite courses to prepare students to enter a professional program at another institution. These pre-professional areas are listed below with the department and college in which they are offered:

**Cytotechnology, nuclear medicine technology, respiratory therapy, histological technology, physician's assistant, occupational therapy, physical therapy, surgical assistant, and radiologic technology** are in the School of Biological Sciences, College of Applied and Natural Sciences.

**Pre-Optometry** and **Pre-Pharmacy** are in the School of Biological Sciences, College of Applied and Natural Sciences.

**Pre-Professional Speech-Language Pathology** is in the Department of Speech, College of Liberal Arts.

Students interested in any of the health science programs named above should contact the department head in whose department the curricula are shown.

## Prescott Memorial Library

Centrally located in the heart of campus activities, Prescott Memorial Library offers a full array of information resources and services.

The Library houses an extensive and well-balanced collection of informational sources including over 1.5 million volumes, over 2,700 current periodical subscriptions, over 35,000 maps, and extensive electronic resources. Tech's library is one of only fifty-three U.S. Government Regional Documents Depositories, and it is a depository for Louisiana State Documents, USGS Maps, and Department of Energy Contractor reports. Other facilities within the library include the Electronic Reference Center with 35 computer workstations for research, the Electronic Classroom with workstations for library instruction, and the Student Technology Laboratory with over 50 computer workstations providing Internet access and productivity software. Secure wireless network access is available on all floors.

Many library services and resources are located on the main floor, easily accessible upon entering the building. Included on the main floor are reference, government documents and reserve book collections, as well as the Electronic Resource Center, the Circulation Desk, and to assist with reference inquiries, the Information Desk.

The third floor contains the complete periodical collection including microforms and the Forestry Library. Upper floors (five-nine) house the main book collection and provide quiet study space for group and individual use.

Located on the fourth floor are collections for more specialized research. The American Foreign Policy Center is a continuing collection of microfilmed primary source material for the study of U.S. foreign policy. The Department of Special Collections, Manuscripts, and Archives is comprised of the University Archives, the Forestry Archives, the William King Stubbs Architectural Archives, the Camp Ruston collection, and other manuscript collections documenting the history of the University and the region, as well as rare books, maps, and other materials.

The library's faculty and staff welcome the opportunity to serve the students and faculty of the Louisiana Tech University academic community. The library home page is [www.latech.edu/library](http://www.latech.edu/library).

## Professional Development and Research Institute on Blindness

This Institute builds on a long standing relationship with the Louisiana Center for the Blind and Louisiana Tech. Its primary focus is initiatives on professional development opportunities for teachers of the blind, development of appropriate curricula and materials for these individuals, development of curricula for preparing teachers of the blind, research on issues of education for blind persons, and dissemination of research and development results. The overall goal of the Institute is to advance the blindness field by providing the blind and professionals serving the blind with innovative programs and conducting meaningful research that will empower blind people to live independent and productive lives. The Institute is designed to address the needs of the over 16,000 Louisiana blind citizens who have significant education/training needs.

## Psychological Services Clinic

The Psychological Services Clinic is part of the Psychology and Behavioral Science Department. The Clinic offers affordable psychological counseling and assessment services to members of the community. The Clinic is staffed by masters and doctoral students who are supervised by licensed psychologists. The Clinic works with the District Attorney's office to provide services for the Pre-Trial Diversion Program and the Truancy Program.

## School of Art Galleries

To promote the understanding of contemporary art, the School of Art administers two galleries within the Visual Arts Center. Artists from across the United States annually display a wide variety of creative work chosen by the Gallery Committee. The galleries offer receptions for the artists where visitors may converse with and/or listen to lectures from the exhibiting artists. Admission is free and open to the public.

## Science and Technology Education Center (SciTEC)

This is an active outreach program of the College of Education organized to serve the surrounding school systems and communities. Activities of the Center include six broad initiatives: professional development programs for in-service teachers, collections of exemplary math and science materials, exemplary undergraduate math and science education, the IDEA Place and Planetarium, the NASA Education Resource Center, and community outreach activities. SciTECH activities are supported exclusively by external funds awarded by such agencies as the National Science Foundation, the Math Science Education Act (MESA), the Louisiana LEARN Commission, the Louisiana Systemic Initiative (LaSIP), the Louisiana Collaborative for Excellence in the Preparation of Teachers, the Louisiana Board of Regents, and private foundations such as the Toyota Foundation and the Rapides General Hospital Foundation. [www.latech.edu/scitec](http://www.latech.edu/scitec)

## Spatial Data Lab

The Spatial Data Lab (SDL), created in 1999, is a state-of-the-art high tech facility used for teaching and research purposes. The SDL has 25 PCs running Windows XP Professional, arranged around 5 large workstation tables. Geospatial computing programs such as ArcGIS and ERDAS Imagine and Pathfinder Office are loaded on all machines and are kept up-to-date with the latest software releases. The SDL maintains a GIS server which is used to publish geographic data and maps to other labs and to the internet. A full complement of GPS equipment, from small handhelds to survey grade rovers are used at the SLD for teaching and research. For hardcopy data input and output needs, the SDL houses a large format scanner and a large format color plotter. The SDL hosts numerous GIS training options ranging from academic to continuing education courses offered in either traditional and distance learning formats. For more information about the SDL, contact the School of Forestry Office at (318)257-4985 or visit us online at [www.latech.edu/ans/gisc/index.shtml](http://www.latech.edu/ans/gisc/index.shtml)

## Study Abroad Programs

Louisiana Tech University encourages its students to participate in varied educational experiences including academic programs that foster opportunities for culturally

enriching experiences outside the United States. The University currently offers several avenues for study abroad:

- The University offers specialized study abroad courses or programs through individual academic units at Louisiana Tech University. Some current offerings include study abroad opportunities to Costa Rica (Foreign Languages), London (Theater and English), Florence (History), and Paris (Art). Proposals for these courses or programs are reviewed by the College Review Tour Committees and the University Tour Committee.
- In order to further the international education of its student body, the University has available Summer Study Abroad Scholarships. These scholarships are offered competitively on an annual basis to students of junior or senior standing seeking to enrich their educational experience by participating in an international travel program while taking courses in their major field of study. Finalists are interviewed by the Committee on International Education. Information and application requirements can be found at: [www.latech.edu/administration/academic-affairs/ug-study-abroad-scholarship](http://www.latech.edu/administration/academic-affairs/ug-study-abroad-scholarship)
- CODOFIL, the Council for the Development of French in Louisiana ([www.codofil.org](http://www.codofil.org)) and MICFA, the Interuniversity Mission for the Coordination of Franco-American Exchanges provide opportunities for study at sixteen universities in and around Paris, France. [www.micefa.org](http://www.micefa.org)
- Louisiana Tech University is a member institution of two organizations which offer students a wide variety of already-developed study abroad opportunities at locations throughout the world: Council on International Educational Exchange [www.ciee.org](http://www.ciee.org) and The Institute of International Education [www.iie.org](http://www.iie.org)
- For additional information about study abroad opportunities, contact William T Willoughby, Director of Study Abroad Programs at Louisiana Tech University, Study Abroad Office, P. O. Box 10018, Ruston, LA 71272; or by calling (318) 257-2660.

## Technology Business Development Center

The Technology Business Development Center (TBDC) supports and facilitates the establishment, growth, and success of technology-based businesses along the I-20 corridor. The Center provides information, counseling services, and educational opportunities for entrepreneurs that are planning, starting, growing, operating, or exiting technology-oriented business enterprises in the region. This Center generates and disseminates information about the entrepreneurial infrastructure in north Louisiana. The TBDC advocates for entrepreneurship, promotes innovation, increases awareness of entrepreneurship, and encourages the exploration of innovative opportunities. Basic assistance for startups and continuing management support for new ventures, growing firms, and mature operations is provided by the TBDC. Assistance and support available through the Center are specifically tailored to meet the needs of entrepreneurs who are investigating and pursuing business enterprises based on useful new technologies or unique applications of technology that have the potential to create high quality employment opportunities in Louisiana. [www.enterprise.latech.edu](http://www.enterprise.latech.edu)

## Technology Transfer Center Shreveport



The Technology Transfer Center – Shreveport is located in a new modern educational facility with distance learning capabilities. Louisiana Tech University offers selected undergraduate and graduate coursework, workshops, and conferences addressing the educational needs of northwest Louisiana. The Technology Transfer Center serves as a partner with business, industry, and the medical community in economic development activities related to engineering and technology.

[www.coes.latech.edu/ttcs/index.html](http://www.coes.latech.edu/ttcs/index.html)

## The IDEA Place

The IDEA Place (Investigate, Discover, Explore, Ask) is a hands-on children's museum designed to provide children and adults an opportunity to experience the excitement of learning about mathematics and science through interactive activities. School groups visit on field trips while pre-service education majors serve as guides. Education majors are encouraged to interact with students and gain valuable pre-student teaching experiences as children explore a variety of phenomena ranging from geologic digs to reflecting in a kaleidoscope.

The essence of the IDEA Place is its interactive exploration of scientific phenomena. The Center now houses the Experiment Gallery, a collection of over 35 interactive hands-on exhibits designed by the Science Museum of Minnesota with funding from the National Science Foundation. The Experiment Gallery features exhibits in each of the following theme areas: Electricity, Weather, Sound and Waves, Light and Optics, and Mechanics. At the Activity Station, preservice teachers provide opportunities for visiting groups to see scientific demonstrations and for participation in a variety of experiments. The Resource Room is available for visitors to further explore topics of interest. Over 15,000 K-12 students visit the IDEA Place each year. [www.latech.edu/ideaplace](http://www.latech.edu/ideaplace)

## Trenchless Technology Center (TTC)

The Trenchless Technology Center (TTC) is a university/industry cooperative research center under the College of Engineering and Science. The Trenchless Technology Center (TTC) was initiated as the Trenchless Excavation Center in 1989 and formally established as the Trenchless Technology Center in November 1991. In addition to its research activities, a strong effort has been focused towards the education of engineers, contractors, government agencies and others about the availability and capabilities of trenchless methods for the solution of difficult underground infrastructure problems.

The strategic directions of the TTC are guided by an active Industry Advisory Board (IAB) which also provides core financial support for the Center. The Center currently has 36 Board members (11 public works members, 9 industry members, 5 association members, 9 consultant members and 2 media members). Adding an International perspective, Dr. Ray Sterling, TTC director, has served a three-year term as Chairman of the International Society for Trenchless Technology and has made over 45 keynote or invited international presentations in 18 different countries while at the TTC.

The faculty members associated with the TTC represent engineering, chemistry, computer science, mathematics, statistics, and business. While concentrating on below-ground infrastructure, the Center's activities in recent years have had broad application to a wide range of urban infrastructure systems.

In 2007, the first phase of the unique, National Trenchless Technology Facility (NTTF) was dedicated. Built and equipped almost entirely with external funds, this is a one-of-a-kind 5,140 sq. ft. facility includes a 3,430 sq. ft. high-bay research laboratory with overhead crane, 3 ft-thick strong floor, and a 20 ft x 20 ft x 11 ft high soil test chamber that will facilitate academic and prototype development studies related to the design procedures and performance of underground utility installations. The next phase of construction will add to the length of the high bay and will create a matching suite of smaller research laboratories and graduate student spaces. Research activities at the Center are supported by the National Science Foundation (NSF), the Louisiana Board of Regents, other State agencies, and industrial partners.

# Chapter 8 - Division of Basic and Career Studies

## Administration

Jan B. Albritton, Director

The Division of Admissions, Orientation, Basic, and Career Studies serves as a total academic support unit for entering freshmen. While entering freshmen may choose to go directly into one of the five academic colleges on campus, students who are undecided about a major enter Basic and Career Studies. Academic advising, personal counseling, interest testing, and decision-making workshops are available to assist students in making academic decisions. Students may also enter Basic and Career Studies when considering a change in majors.

At any given time, should a student fail to meet the specific requirements of a college, the student may be placed into Basic and Career Studies until grade point and course requirements are met.

## Summer Orientation

An orientation and registration program for all new freshmen is held each Summer preceding Fall registration. The Summer sessions, conducted by the Division of Admissions, Basic, and Career Studies, are open to all beginning freshmen who have graduated in May of that calendar year and who have received official notice of acceptance to Louisiana Tech University.

The purpose of the orientation and registration program is to enable the entering student to become familiar with the University, its academic programs, and major courses of study, and to explore educational and vocational interests and goals. Each student will select courses for the Fall Quarter and complete registration, except for payment of fees.

The objectives of the program are 1) to introduce the student to Louisiana Tech University and make the transition from high school a smooth and orderly process; (2) to provide the student with academic direction and more personal attention through faculty advising and counseling; (3) to acquaint the student with opportunities, responsibilities, and regulations of the University; (4) to register the student for classes with the exception of payment of tuition/fees (fees will be paid prior to the beginning of the Fall Quarter with the date announced at orientation); and (5) to acquaint parents with University standards for students and provide an overview of Louisiana Tech University.

Special orientation sessions for transfer students are also conducted.

## Developmental Education Program

This program is intended to assist academically under prepared students in developing their abilities to meet the requirements of college-level courses. The components of this program are courses numbered 099 in English and mathematics.

A student whose ACT/SAT score places them in any of the developmental (099) courses must register for and successfully complete those developmental courses within the first four quarters of enrollment at Louisiana Tech University. A maximum of three (3) attempts (including drop "W" attempts) will be allowed for the course. The student will be suspended from the University for failure to meet developmental course completion requirements if successful completion is not achieved after a maximum of three (3)

attempts, or if the four quarter time limit is not met. Students will not be permitted to declare and register for a degree program until developmental program requirements are successfully completed.

Class attendance in the Developmental Education Program is mandatory. After 4 unexcused absences, the student will automatically be given a grade of "F" in the course. Withdrawal from the developmental education classes will not be permitted unless there are extenuating circumstances. If a student needs to reduce his/her course load, the student will be required to drop any regular courses before any course in the Developmental Education Program is dropped.

If a student is suspended for failure to meet developmental course completion requirements, he/she may appeal for reinstatement to the Developmental Suspension Appeals Committee, chaired by the Director of the Bulldog Achievement Resource Center. If a student elects to appeal, the appeal should be submitted before the suspension quarter begins so that it can be acted upon by the Developmental Suspension Appeals Committee by noon on the day of General Registration/Fee Payment. If the appeal is approved by the Committee, the Director will notify the University Registrar and the reinstated student's registration status will be activated.

No credit is allowed in any curriculum for any courses with a catalog number beginning with 0 (e.g., English 099).

## Scholarships

Louisiana Tech offers scholarship awards through the Admissions Office, as well as through the academic colleges and departments. Incoming freshmen should, apply for admission by the priority deadline of January 5, to be considered for first-round scholarships. Second-round scholarships are awarded as funds are available. Transfer student scholarships will be awarded for Fall Quarter enrollment on a first come, first-served basis to admitted students with 60 or more semester hours and the appropriate grade point average. Apply for admissions at [www.latech.edu/admissions/apply.shtml](http://www.latech.edu/admissions/apply.shtml) or contact the Admissions office at (318) 257-3036. For scholarship information based on an academic major or a talent-based performance area please contact the individual college or department.

## Tuition Opportunity Program for Students (TOPS)

The TOPS program is sponsored by the State of Louisiana and administered by the Louisiana Office of Student Financial Assistance (LOSFA). The program provides qualified students with tuition at colleges and universities in Louisiana. There are three levels of award: Opportunity, Performance and Honors. Performance and Honors awards include an additional stipend. Determination of eligibility is based on Louisiana residency, completion of the TOPS core curriculum, cumulative high school GPA on those courses and the ACT composite score. Information is available from high school counselors and the LOSFA web site [www.osfa.state.la.us](http://www.osfa.state.la.us) or call 1-800-259-5626. Application for TOPS is made by submitting the Free Application for Federal Student Aid (FAFSA) so that it is received by the federal processor by July 1<sup>st</sup>. The FAFSA may be submitted on the web through the Louisiana Tech web site at [www.latech.edu/finaid](http://www.latech.edu/finaid) or directly to

[www.fafsa.ed.gov](http://www.fafsa.ed.gov) . Paper FAFSA forms may be obtained from high school guidance counselors or by contacting the University Admissions Office at 1-800-LATECH1 or the Financial Aid Office at 318-257-2641 or e-mail [Techaid@LTFA.LATECH.EDU](mailto:Techaid@LTFA.LATECH.EDU).

The TOPS has requirements for retention. The required cumulative GPA varies by level of award. All require the completion of 24 semester credit hours in the three regular quarters; Fall, Winter and Spring. Details on retention are provided at the time of award to the student by LOSFA. Further information can be obtained at the financial aid web site [www.latech.edu/finaid](http://www.latech.edu/finaid) or by visiting the financial aid office in Room 240, Keeny Hall.

# Chapter 9 - Department of Air Force Aerospace Studies

## Administration

Professor of Aerospace Studies  
Lt. Col. Robert C. Miller

## Address

More information about the Department of Air Force Aerospace Studies can be obtained by writing:

Department of Air Force Aerospace Studies  
P.O. Box 3154  
Louisiana Tech University  
Ruston, LA 71272  
(318) 257-4937/2740

and/or visiting [www.latech.edu/tech/afrotc](http://www.latech.edu/tech/afrotc)

## General

Air Force ROTC is open to all students in any major pursuing a bachelors, masters, or doctoral degree.

## Purpose

The Mission of Air Force ROTC is to train students to become future leaders in the U.S. Air Force. AFROTC provides instruction and experience to all cadets in a diversified university environment so they can graduate with the knowledge, character, and motivation essential to becoming leaders in the world's greatest and most respected Air Force. Individuals who successfully complete either the two-, three-, or four-year program will be commissioned as Second Lieutenants in the U. S. Air Force.

## Objectives

Air Force ROTC Detachment 305's objective is to recruit, select, educate, and commission quality officer candidates.

## Requirements for Admission

**General Military Course** (freshmen and sophomores): Enrollment requirements are as follows:

1. possess good moral character,
2. must meet age requirements for commissioning,
3. be medically qualified, and
4. be admitted to the University as a regular full-time student.

**Professional Officer Course:** (juniors and seniors) Students are selected for the POC on a competitive basis. In addition to those requirements mentioned for the GMC, entrance into the POC requires that a student be a U. S. citizen; meet mental and physical requirements for commissioning; have satisfactorily completed approximately 60 semester hours toward his or her degree; and be in good standing in the institution. Those enrolled in the POC will sign an oath of allegiance to the U. S. and receive a monthly monetary stipend.

## Application Requirements

There is no application procedure for the four-year program. Students may simply register for Air Force ROTC in the same manner and at the same time they register for other college courses.

**Three- and Four-Year Program:** This is divided into two distinct categories--the General Military Course (GMC) and the Professional Officer Course (POC). Any university student may enroll in the GMC. Enrolling in the GMC incurs no military obligation unless on scholarship status. Students may then compete for entry into the POC during their last

two years of college. Selection into the POC is highly competitive and is based upon qualification after an Air Force medical examination, scores achieved on the Air Force Officer Qualifying Test (AFOQT), grade-point-average, physical fitness test, and successful completion of a Field Training course.

## Leadership Laboratory Training

In addition to academic training, enrollment in the corresponding Leadership Laboratory is open to students who are members of the Reserve Officer Training Corps or are eligible to pursue a commission. Leadership Laboratory consists of physical, military, and leadership training including the operation of the Cadet Corps. The Cadet Corps is comprised exclusively of cadets. All plans and programs are developed and executed by The Cadet Corps.

## Field Training

All cadets must complete Field Training which consists of academic work, orientation to the Air Force environment, and traditional military training. Cadets in the two- or three-year program must, by law, attend six weeks of Field Training prior to POC entry. Four-year program cadets attend four weeks of Field Training, normally between their sophomore and junior years.

## Requirements for Commission

Upon completion of the AFROTC Professional Officers Course and receipt of a baccalaureate degree, cadets are eligible for commission as Second Lieutenants in the United States Air Force.

## Monetary Allowance While in the POC

All POC members receive a monthly tax-free stipend during this two-year course. Currently students enrolled in the first year of the POC (typically juniors) receive a \$450 monthly stipend while students enrolled in the final year (typically seniors) of the POC receive a \$500 monthly stipend.

## College Scholarship Program

Each year the Air Force awards a number of four-, three-, and two-year scholarships on a competitive basis to highly qualified students. Scholarships provide full tuition, most laboratory fees, textbook, and incidental fees, and out-of-state fees if applicable, plus \$300 to \$500 per month for 10 months each year the scholarship is in effect. Louisiana Tech supplements high school AFROTC scholarship winners and in-college scholarship recipients with full room and board as an incentive for coming to Tech. An AFROTC college scholarship recipient in any four-year degree program must not turn 31 years of age before Dec 31 of the year of commissioning.

## Books and Uniforms

All uniforms and textbooks required for AFROTC courses are furnished by Louisiana Tech and the U. S. Air Force. Each member of AFROTC will make a refundable deposit of \$10.00 to cover possible uniform loss or damage.

## Extracurricular Activities

AFROTC sponsors a number of organizations that provide avenues for further personal development for qualified and interested cadets.

- **Arnold Air Society.** The Emmett O'Donnell Squadron of the Arnold Air Society is an organization dedicated to promoting a better understanding of the role of airpower in the aerospace age. This is a national honorary society limited to selected cadets who demonstrate outstanding academic and leadership traits.
- **Honor Guard.** The Valkyrie Honor Guard is a military group composed of cadets who perform a variety of ceremonial functions. Those include providing a color guard for campus and civic activities, giving precision drill exhibitions, and competing at the national level in drill competitions.
- **Orientation Flights and Air Base Visitation.** Members are afforded opportunities to fly in military aircraft for purposes of orientation and familiarization. Air Force base visitations are also offered and encouraged.
- **Formal Military Ball.** Cadets sponsor a formal Military Ball annually for the members of the Corps and their invited guests.
- **Intramural Sports.** AFROTC sponsors teams and individuals in all campus sports events.
- **Housing.** The University has designated the 10th floor of Neilson (for males) and the 3rd floor of Harper (for females) as AFROTC floors. All cadets who reside on campus are encouraged to live on these floors, but the choice to do so is strictly voluntary.
- **Grambling State University Students.** Air Force ROTC is open to GSU students through the Interinstitutional Cooperative Program (ICP). For more details, see Chapter 7 of this catalog for information on the Interinstitutional Cooperative Program between GSU and TECH.
- **University of Louisiana-Monroe (ULM) Students.** Air Force ROTC is open to ULM students through the *Detachment Crosstown Agreement to Extend AFROTC Instruction to Students at Institutions Not Hosting AFROTC*. Admission, enrollment, tuition and fee payments are handled in accordance with the provisions of the signed agreement.
- **Northwestern State University Students.** Air Force ROTC is open to ULM students through the *Detachment Crosstown Agreement to Extend AFROTC Instruction to Students at Institutions Not Hosting AFROTC*. Admission, enrollment, tuition and fee payments are handled in accordance with the provisions of the signed agreement.
- **Academic Credit.** The classroom work in both the General Military and Professional Officer Courses is classified as elective work and is credited in varying amounts, depending on the student's degree program. Students should consult with the dean of their particular college if in doubt of the amount of credit allowed.

## Aerospace Studies Curriculum Requirements

### Freshmen Year

Aerospace Science 125, 126, 127 .....	3
Leadership Lab 155, 156, 157 .....	0

### Sophomore Year

Aerospace Science 225, 226, 227 .....	3
Leadership Lab 255, 256, 257 .....	0

### Junior Year

Aerospace Science 331, 332, 333 .....	6
Leadership Lab 351, 352, 353 .....	0

### Senior Year

Aerospace Science 431, 432, 433 .....	6
Leadership Lab 451, 452, 453 .....	0
Graduate with Academic Degree	

### Minor in Aerospace Studies

This minor consists of 12 credit hours of upper-level ROTC classes (331, 332, 333, 431, 432, and 433) and 9 credit hours in one of the following areas of study (special authorization can be given by AFROTC to substitute new courses or courses offered on a one time basis that complement the minor): All courses applied toward the minor must be completed with the grade of "C" or higher.

### History (HIST)

402 History of American Foreign Policy, 466 Contemporary America, 467 Vietnam, Watergate & After, 472 History of American Ideas.

### Political Science (POLS)

201 National Government in the United States, 302 Comparative Foreign Governments, 350 International Relations, 355 American Foreign Policy, 460 Politics of Developing Nations, 465 Asian Politics.

### Foreign Language (FLNG, SPAN, FREN, GERM, RUSS)

202 Intermediate Language, 200/300-level Language classes.

### Sociology (SOC)

201 Principles and Elements of Sociology, 312 Race & Ethnic Relations, 345 Social Stratification.

### Management (MGMT)

201 Supervisory Techniques, 470 Personnel Management, 475 Industrial Management, 476 Systems and Operations Management, 478 Seminar in Personnel and Industrial Relations, 485 International Business Management.

### Geography (GEOG)

203 Physical Geography, 205 Cultural Geography,

### English (ENGL) - Technical Writing

303 Technical Writing, 332 Advanced Grammar, 460 Advanced Technical Writing, 461 Technical Writing for Publication, 462 Technical Editing, 463 Scientific and Technical Presentations, 464 Occupational Technical Writing, 465 Specification, Bid, Grant, and Proposal Writing.



# Chapter 10 - College of Applied and Natural Sciences

## Administration

Dean

James D. Liberatos

Associate Dean for Graduate Studies & Research

William J. Campbell

Associate Dean for Undergraduate Studies

Janet F. Pope

Department of Agricultural Sciences

Gary A. Kennedy, Head

School of Biological Sciences

William J. Campbell, Interim Director

School of Forestry

Mark D. Gibson, Director

Department of Health Information Management

Angela C. Kennedy, Head

School of Human Ecology

Amy Yates, Director

Division of Nursing

Pamela V. Moore, Director

## Address

More information about the College of Applied and Natural Sciences can be obtained by writing:

College of Applied and Natural Sciences

P. O. Box 10197

Louisiana Tech University

Ruston, LA 71272

(318) 257-4287

and/or visiting our web site at [www.latech.edu/ans](http://www.latech.edu/ans)

## Mission

The mission of the College of Applied and Natural Sciences is to promote high quality undergraduate and graduate education; to promote critical thinking, analytical reasoning and effective communication; to engage in research and disseminate knowledge; and to perform service for local, state, national and global communities.

## Accreditations

- The educational program in Forestry leading to the professional degree of BSF is accredited by the Society of American Foresters (SAF). SAF is recognized by the Council for Higher Education Accreditation as the specialized accrediting body for forestry in the United States.
- The Health Information Administration and the Health Information Technology programs are accredited by the Commission on Accreditation for Health Informatics and Information Management Education (CAHIIM).
- The School of Human Ecology undergraduate programs are accredited by the Council for Accreditation of the American Association of Family and Consumer Sciences. The Nutrition and Dietetics undergraduate curriculum (DPD) and the post-baccalaureate Dietetic Internship (DI) are accredited by the Commission on Accreditation for Dietetic Education of the American Dietetic Association. The FCS Education teacher preparation program is included in the University accreditation by the National Council for the Accreditation of Teacher Education and meets state certification standards. The Early Childhood Education Center is accredited by the National Academy of Early Childhood Programs Division of the National

Association for the Education of Young Children (NAEYC).

- The Division of Nursing is accredited by the National League for Nursing (NLN) and has continued "full approval" by the Louisiana State Board of Nursing (LSBN).

## Undergraduate Degrees Offered

### Associate of Science in Health Information

- Health Information Technology

### Associate of Science in Nursing

- Nursing (2-year RN program)

### Bachelor of Science

- Agricultural Business
- Animal Science
- Biology
- Environmental Science
- Family and Child Studies
- Family and Consumer Sciences Education
- Geographic Information Science
- Merchandising and Consumer Studies
- Nutrition and Dietetics
- Wildlife Conservation

### Bachelor of Science in Forestry

- Forestry

### Bachelor of Science in Health Information

- Health Information Administration

### Bachelor of Science in Medical Technology

- Medical Technology

These curricula provide well-balanced educational programs based on the professional needs of students. They include instruction in the natural sciences, the humanities, and the social sciences as well as a comprehensive education in one of the specialized fields of the college.

## Minors Offered

Students pursuing an undergraduate major in any college may earn a minor in one of the following fields:

- Animal Science
- Biology
- Consumer Studies
- Environmental Science
- Family and Child Studies
- Forestry
- Geographic Information Science
- Geology
- Gerontology (interdisciplinary)
- Health Information Management
- Human Nutrition
- Medical Technology
- Merchandising
- Plant Science
- Wildlife Conservation

Specific requirements for each of these minors are identified in the departmental and school sections of the catalog. A student must earn a grade of "C" or better in each course applied toward meeting the requirements of a minor.

## Requirements for Admission, Graduation, and Transfer Credit

Students who meet the University admission criteria will be admitted to the College of Applied and Natural Sciences. Specific admission criteria have been established for some programs. These criteria are identified in the sections of this catalog describing the academic programs. Graduation requirements are the same as those for the University unless noted otherwise.

Candidates for admission to the College of Applied and Natural Sciences who have completed course work at another institution must submit an official record of that credit to Louisiana Tech University. This record will be evaluated by the department offering the program in which the candidate wishes to major. The evaluation will determine which curricular requirements of the program of study at Louisiana Tech have been satisfied by the student's prior course work. General education requirements are evaluated by the College of Applied and Natural Sciences. A grade of "C" or better is considered acceptable for transfer of credit for required or equivalent courses in the College of Applied and Natural Sciences degree programs.

## Advising

Each student in the College of Applied and Natural Sciences is assigned an academic advisor. This advisor assists students in planning, implementing, and completing their programs of study as well as in career planning. Assignments are made to assure that students have advisors who have specialized knowledge in their fields of study. Students have the opportunity to change their advisor, and such changes can be initiated with the appropriate academic unit head.

## Special Programs

### Experiential/Cooperative Education

Students majoring in Agricultural Business, Animal Science, Biology, Environmental Science, Family and Child Studies, Forestry, Geographic Information Science, Merchandising and Consumer Studies, and Wildlife Conservation may elect to participate in a cooperative education/internship experience one or more terms during their college careers. These students receive relevant work experiences while earning college credit. Some students are paid for their services.

These experiences are designed to develop professional competencies, to impart general and specific skills, to provide opportunities for application of theoretical concepts, and to assist students in the transition from college to employment. The work experience also may provide students an entree for their first job following graduation.

Experiential learning experiences occur beyond the north Louisiana area. Cooperative education and practica work experiences occur in a variety of locations both within and outside Louisiana. Nursing, Health Information Management, and Nutrition and Dietetics students receive clinical instruction in varied health care facilities throughout north and central Louisiana. Medical Technology students complete clinical experiences in hospitals during their senior year. The Early Childhood Education Center serves as an early childhood demonstration laboratory for Family and Child Studies students. Students may travel to New York and Dallas as part of the Merchandising and Consumer Studies travel study. Agricultural Sciences students have the opportunity to complete cooperative education experiences in agricultural industries. All programs require application and acceptance.

## Facilities

Academic programs in the College of Applied and Natural Sciences are located in Carson Taylor Hall and George T. Madison Hall on the main campus, as well as Reese Hall and Lomax Hall on the South Campus. In addition, numerous laboratory facilities in other buildings and at other sites enhance the instruction of students. Biological Sciences and Human Ecology are located in Carson Taylor Hall. Biological Sciences also has facilities in George T. Madison Hall. Nursing and Health Information Management are located in George T. Madison Hall. Agricultural Sciences and Forestry are located on the South Campus.

The Center for Children and Families, the only such center in Louisiana approved by the Board of Regents, is operated by the School of Human Ecology. The Center encourages collaborative research, instruction, and service that promote the well-being of children and families in north Louisiana. The Family and Child Studies Institute, one component of the Center, sponsors the endowed Bruce Everist Lecture Series. Another component, the Early Childhood Education Center, is a learning laboratory for 3- and 4-year-old children. Family and Child Studies students observe, teach, and conduct research at the Center.

Reese Hall, Lomax Hall and the Forestry Laboratory Building provide classrooms, laboratories and office space for Agricultural Sciences and Forestry. In addition, Lomax Hall houses research and student laboratories, greenhouses, and a display greenhouse for large plant specimens and exotic plantings. The 850 acre South Campus also has a Jersey-Holstein herd and dairy facility which provides milk for the campus; a dairy processing plant which pasteurizes and packages milk, makes cheeses and butter, and produces ice cream; a meats laboratory which trains students in meat processing and marketing; and an equine center. The Louisiana Tech University Farm Salesroom, also located on South Campus, offers products that are produced and/or processed by the Department of Agricultural Sciences. Fluid milk, cheese, ice cream, yogurt, butter, and sour cream are available on a continuing basis. Specialty products include peach ice cream, Christmas eggnog, and gift-boxed, wax-dipped cheddar cheese. The Tech Meats Laboratory sells retail cuts of beef, chicken, and pork through the Salesroom. Other products include seasonal fruits and vegetables, ornamental plants, Christmas poinsettias, and bedding plants. The Salesroom provides an integrated link in the marketing and sales of food and ornamental plant products.

The Louisiana Tech Equine Center provides facilities and animals for student instruction in all phases of horsemanship such as breeding, training, and nutrition. The Center also provides horsemanship classes and a therapeutic and handicapped horseback riding program.

Also located on the South Campus are numerous facilities which support the agriculture and forestry programs: a sawmill, a dry kiln, wood utilization laboratories, a wood working shop, a weather station, a farm machinery shop, barns for livestock, fields, forests, nurseries, research vegetable and flower gardens, a 50-acre arboretum, and ponds.

University-owned forestlands (800 acres) in north Louisiana and west Mississippi are used in the forestry education and research programs.

## Scholarships

A number of scholarships are available in the College of Applied and Natural Sciences. Any student enrolled in the College is eligible to apply for general ANS scholarships. Other scholarships are available only to students in a certain department or major.

### **Applied and Natural Sciences Scholarships**

- The M. Hayne Folk, Jr. Memorial Scholarship
- The Marvin T. Green Foundation Scholarship\*
- The Ruston Hospital Endowment\*
- The Lettie Pate Whitehead Scholarship
- The Mary Jarrell Scholarship\*

\*Health-related careers

### **Agricultural Sciences Scholarships**

- The Benjamin Forbes Leadership Scholarship
- The Block and Bridle Brittain Simms Memorial Scholarship
- The Block and Bridle Richard Hill Memorial Scholarship
- The Block and Bridle Sullivan Memorial Scholarship
- The Hal B. Barker Scholarship
- The Tommie and Susie Murphey Memorial Scholarship
- The C. G. Hobgood Memorial Scholarship
- The T. W. Ray Johnson Memorial Scholarships
- The John A. Wright Horticulture Scholarship
- The Todd McAfee Memorial Scholarship
- The Agricultural Endowment Scholarships
- The Bessie Mae Talbert Purdy Scholarships
- The James Furman & Lavara B. Love Endowed Scholarship
- The John Green Scholarship
- Biological Sciences Scholarships
- The Premedical/Pre dental Fund Scholarship
- The Scott M. Weathersby Endowment Award
- The Radford B. Allen, Jr. Medical Technology Scholarship

### **Forestry Scholarships**

Application deadline is February 1. Write School of Forestry, Box 10138, Ruston, LA 71272 for applications, or complete an on-line application posted on the College web site.

- The E. R. Andrulot Scholarship
- The Clyde and Ruby Anthony Endowed Scholarship
- The Lloyd P. Blackwell Scholarship
- The Wirt L. and Althea E. Bond Forestry Scholarship
- The Forestry Alumni Association Scholarship
- The Forestry Department Endowed Scholarship
- The Louisiana Forestry Foundation Scholarships
- The Martin Foundation Scholarship
- The McBride Endowed Scholarship
- The E. W. Merritt Scholarship
- The Dan and Dave Metz Memorial Endowed Scholarship
- The School of Forestry Freshman Awards
- The Richard M. Sisk Trust Fund Award
- The Louis and Frances Pirkle Forestry Scholarship Fund

### **Health Information Management Scholarships**

- The Eddie Cooksey Scholarship

### **Human Ecology Scholarships**

- The Human Ecology Alumni Scholarships
- The Mary Wilks Chandler Scholarship
- The Clyde and Mildred Mobley and Kola Mobley Fouche Memorial Scholarship
- The F. C. and Gladys M. Haley Scholarship
- The Clothilde Tuten Clark Scholarship
- The Human Ecology Faculty Scholarships
- The Rhoda L. Chambless Scholarship
- The Willie Lou Durrett Scholarship
- The Laurie S. and Helen Mobley Scholarship
- The Lois M. Jackson Dietetics Advisory Board Scholarship
- The Whetstone Scholarship

- The Eastman/Auto-Chlor Scholarship
- The Bette Heard Wallace Endowed Scholarship
- The Henry E. and Margaret A. Stamm Endowed Scholarship
- The Merle Burke Endowed Scholarship
- The Willie Fletcher Scholarship
- The Jeanne Mack Gilley Endowed Scholarship
- The E. Lee and Armede Wilks Young Endowed Scholarship
- The Rev. and Mrs. W. R. Gage Endowed Scholarship
- The Dr. Harvy Lewis Endowed Scholarship

### **Nursing Scholarships**

- The Mary Marguerite Merritt Scholarship
- The Henry R. Mays, Jr. Scholarship
- The Virginia Pennington Scholarship

## **Student Organizations**

A number of organizations provide students opportunities for professional and leadership development, service, and networking with other students, faculty, and professionals. Students who desire more information about these organizations may consult either their advisor or their academic unit head. College organizations include the following.

### **Agricultural Sciences**

- Alpha Zeta
- Block and Bridle
- Equestrian Club
- Future Farmers of America
- Greenscape
- Pre-Vet Club

### **Biological Sciences**

- Alpha Epsilon Delta
- Chi Lambda Beta

### **Environmental Science**

- National Association of Environmental Professionals

### **Forestry**

- Alpha Zeta
- Forestry Club
- GIS Club
- Xi Sigma Pi
- Student Chapter, Forest Products Society
- Student Chapter, Society of American Foresters
- Student Chapter, The Wildlife Society

### **Health Information Management**

- Sigma Rho Alpha
- Zeta Tau

### **Human Ecology**

- Child Life Student Association
- Kappa Omicron Nu (National Honorary)
- Louisiana Tech Association of Family and Consumer Sciences
- Louisiana Tech Student Council on Family Relations
- Louisiana Tech Student Dietetic Association
- Louisiana Tech Student Louisiana Early Childhood Association
- Louisiana Tech Student Chapter of the International Textile and Apparel Association

### **Nursing**

- Louisiana Tech University Student Nurses Association
- Zeta Tau

## **Bachelor Degree Programs**

## Department of Agricultural Sciences

### Mission

The mission of the Department of Agricultural Sciences is to:

- provide basic knowledge and experiential learning opportunities that will prepare students for challenging careers in the food and fiber system and the agribusiness industry;
- provide students with a comprehensive education in plant and animal production, processing, marketing, and management; and
- enhance the economic viability and sustainability of agriculture in the region, state, and nation through research and outreach programs.

The Department of Agricultural Sciences offers Bachelor of Science (BS) degrees in Agricultural Business and Animal Science. A BS degree in Agriculture Education can be earned while fulfilling the requirements for teacher certification in the College of Education.

The Agricultural Business program offers the choice of three concentrations: Business; Landscape & Turf Management; or Crop Science & Management. The Business Concentration features a built-in minor in Business Administration. Both the Landscape & Turf Management and the Crop Science & Management Concentrations include built-in minors in Plant Science.

The Animal Science curriculum has five areas of concentration: Dairy, Equine, Livestock Production, General Animal Science, and Pre-Veterinary Medicine.

### Agricultural Business

The Agricultural Business Curriculum provides a base of knowledge and training which supports career opportunities that require a fundamental knowledge of both business and agriculture. The following concentrations are offered to give the student maximum flexibility in pursuing educational and career goals: Business; Landscape & Turf Management; or Crop Science & Management.

The Business Concentration focuses on applied agricultural production, processing, financing, and marketing functions, as well as corporate business principles. The concentration features a built-in minor in Business Administration from the College of Business plus 21 hours of directed electives that allow the student to specialize in areas of agriculture or business that are consistent with career goals. For example, directed electives can be used to earn an additional minor in Geographic Information Science (GIS), which enhances in-demand job skills.

The Landscape & Turf Management Concentration includes a built-in minor in Plant Science and is designed for students who are interested in careers in such fields as Golf Course or Public Garden Maintenance, Landscape Contracting, Nursery and Greenhouse Operations, Ornamental Plant Production, Sports Turf Management or Irrigation Technology. Practical applications, combined with up-to-date course materials, provide students with excellent preparation for either professional or graduate school opportunities.

The Crop Science & Management Concentration includes a minor in Plant Science and prepares the student for career opportunities in such fields as Farm Operations, Pasture Management, Soil and Crop Science, Agricultural Extension, or Research Technology. Classroom instruction, laboratory demonstrations, and hands-on experiences provide a strong foundation for career opportunities, including graduate school and agribusiness professions.

### Agricultural Business Curriculum (BS)

<b>Freshman year</b>	
Animal Science 111 .....	3
Agricultural Business 230.....	3
Natural Sciences (GER)	
Biological Sciences 130, 131 .....	4
English (GER).....	6
Humanities (GER)	
History.....	3
Mathematics (GER) .....	6
Plant Science 101.....	3
Social/Behavioral Sciences (GER)	
Economics 201.....	3
	31
<b>Sophomore Year</b>	
Accounting 201 .....	3
Agricultural Business 220.....	3
Fine Arts (GER) .....	3
Computer Literacy (GER).....	3
Humanities (GER)	
English 210, 211, or 212 .....	3
Natural Sciences (GER)	
Chemistry 100, 101, 102, 103, or 120, 121, 122 .....	7
Social/Behavioral Sciences (GER)	
Economics 202.....	3
Concentration Courses* .....	6
	31
<b>Junior Year</b>	
Agricultural Business 310.....	3
Agricultural Science 320 .....	3
Humanities (GER)	
English 303 .....	3
Speech 110 or 377 or English 363 .....	3
Plant Science 310, 311 .....	4
Social/Behavioral Sciences (GER).....	3
Concentration Courses * .....	12
	31
<b>Senior Year</b>	
Agricultural Business 402, 450, 460.....	9
Agricultural Science 411 .....	1
Environmental Science 450 .....	3
Concentration Courses * .....	18
	31
<b>Total Semester Hours .....</b>	
124	
(GER): General Education Requirements (pg. 17)	
(IER): International Education Requirement (pg. 17)	

#### \*Business Concentration (includes Business Administration Minor)

Accounting 202, CIS 310, Finance 318, Management 310, Marketing 300, Business Law 255, plus 18 hours Directed Electives.

**\*Landscape & Turf Management Concentration (includes Plant Science Minor)** Agricultural Science 477, 478 or 479; Geographic Information Science 224, 250; Plant Science 284, 285, 301, 303, 312, 412, 421, 441 plus 4 hours Directed Electives.

**\*Crop Science & Management Concentration (includes Plant Science Minor)** Agricultural Science 477, 478 or 479; Geographic Information Science 224, 250; Plant Science 211, 312, 421, 422, 423 plus 9 hours Plant Science plus 4 hours Directed Electives.

#### Notes:

1. Directed Electives supporting Concentrations are to be chosen by student in consultation with advisor.
2. A maximum of 6 credit hours of AGSC 477, 478, or 479 (Cooperative Education Work Experience) can be applied toward this curriculum.
3. A combined maximum of 6 credit hours of ANSC 225/425 (Special Problems in Animal Science) and/or PLSC 225/400

(Special Problems in Plant Science) can be applied toward this curriculum.

- All courses applied toward the built-in minor in Business Administration and/or Plant Science must be completed with the grade of "C" or higher.

### Requirements for a Minor in Plant Science

Twenty-one hours with a minimum of 9 hours in 300-400 level courses. Courses may be selected from Plant Science 101 plus any combination of other Plant Science courses (exception-Plant Science 400).

### Agriculture Education

Agriculture Education prepares the student for teaching vocational agriculture in secondary schools. The College of Education manages this program in conjunction with the Department of Agricultural Sciences, with student advising occurring within this department. Students in Agriculture Education must meet the general requirements for admission to teacher education in the College of Education's upper division. Service courses in technical agriculture provide the student training in the areas of plant science, animal science, forestry, soils, farm management, and farm mechanics. An active collegiate chapter of Future Farmers of America provides practical experiences and student leadership opportunities.

The program is listed under the College of Education, Department of Curriculum, Instruction, and Leadership. Inquiries about this curriculum may be made to either this department or to the College of Education.

### Animal Science

Animal Science includes the fields of poultry, swine, dairy, beef, equine, and veterinary science.

Animal Science provides instruction and practical experience in judging, breeding, feeding, and managing livestock. Through course selection the student may prepare for livestock farming, management, business, or graduate study in animal science or veterinary medicine. Selection of directed electives permits special training for work with animal feed companies; milk, egg or poultry operations; food processing industries; managerial or marketing groups; supply and equipment cooperatives; agricultural extension services; public relations; and other organizations associated with animal production or management.

Opportunities are afforded students in Animal Science to obtain practical experiences in beef, dairy, sheep, swine, and equine operation and management through the University herds of registered livestock. An automated milking parlor, dairy barn, beef barn, crop lands, and pastures are utilized for instruction and student training. A meat science laboratory for the study of meat cutting, preservation, storage and utilization, and a dairy processing plant equipped for processing fluid milk and manufacturing dairy products provide students opportunities for acquiring scientific and practical experiences in different aspects of processing meat and dairy products. Breaking, training, and foaling are an integral part of Tech's popular equine program within the Agricultural Sciences Department. A nationally affiliated chapter of the Block and Bridle Club and the Pre-Vet Club provide social and educational activities for students pursuing animal science as a profession.

### Animal Science Curriculum (BS)

Freshman Year	
Animal Science 111.....	3
Fine Arts (GER).....	3
English (GER).....	6
Mathematics (GER)	
Mathematics 100 or 101, 112.....	6

Natural Sciences (GER)	
Biological Sciences 130, 131, 132, 133.....	8
Plant Science 101.....	3
Social/Behavioral Sciences (GER).....	3
	<u>32</u>

Sophomore Year	
Agricultural Business 220.....	3
Animal Science 201, 202, 204 or 211.....	3
Biological Sciences 214 or 260.....	4
Computer Literacy (GER).....	3
Humanities (GER)	
History.....	3
English 210, 211, or 212.....	3
Speech 110 or 377.....	3
Natural Sciences (GER)	
Chemistry 100, 101, 102, 103, 104.....	8
Directed Electives*.....	2
	<u>32</u>

Junior Year	
Agricultural Business	
Any 300 or 400 level.....	3
Animal Science 301, 309, 405.....	9
Biological Sciences 200 or 310.....	3
Humanities (GER)	
English 303.....	3
Plant Science 211, 310.....	6
Directed Electives*.....	6
	<u>30</u>

Senior Year	
Agricultural Science 411.....	1
Agricultural Science 320.....	3
Animal Science 315 or 407 or 410 or 411.....	3
Animal Science 318, 401, 409.....	7
Social/Behavioral Sciences (GER).....	6
Directed Electives*.....	10
	<u>30</u>

Total Semester Hours.....	124
(GER): General Education Requirements (pg. 17)	
(IER): International Education Requirement (pg. 17)	

\* Directed Elective chosen by student in consultation with advisor from one of the following concentrations:

**\*Dairy Concentration.** Animal Science 202 and 407; Directed Electives: Animal Science 305 and 307; 6 hours of Agricultural Sciences 477 or 478 or 479 and 6 additional directed elective hours.

**\*Equine Science Concentration.** Animal Science 411; Directed Electives: Animal Science 220, 222, 307, 340, and 440 and 3 additional directed elective hours.

**\*General Animal Science Concentration.** Animal Science 307 and 15 additional directed elective hours.

**\*Livestock Production Concentration.** Animal Science 204 and 315; Directed Electives: Animal Science 307, 410, and 418 and 9 additional directed elective hours.

**\*Pre-Veterinary Medicine Concentration.** Animal Science 307, Chemistry 250, 251, 252, and 351, Physics 209 and 210.

### Notes:

- A maximum of 6 credit hours of AGSC 477, 478, or 479 (Cooperative Education Work Experience) can be applied toward this curriculum.
- A maximum of 6 credit hours of Special Problems in Animal Science (any combination of ANSC 225 and ANSC 425) can be applied toward this curriculum.

### Requirements for a Minor in Animal Science

Twenty-one hours with a minimum of 9 hours in 300-400 level courses. Courses may be selected from Animal Science 111 plus any combination of other animal science courses.

### **Applications to Veterinary Medicine Programs**

Louisiana Tech University Animal Science students who have completed the admission requirements for entrance into a professional veterinary medical school may apply prior to completion of the undergraduate degree. Such a student may receive a B.S. degree in Animal Science from Louisiana Tech University, after successfully completing one year of veterinary school, if they meet the following criteria: (a) completion of at least 90 credit hours; (2) completion of all General Education Requirements (GER); and (3) completion of Animal Science 111, plus 12 additional hours of 300-400 level Animal Science courses. The student is responsible for arranging transfer of credit from the veterinary medical school to Louisiana Tech University, and the student must follow procedures for application for graduation at Louisiana Tech University.

The Pre-Veterinary Medicine concentration at Louisiana Tech University is based on the requirements for application to the Louisiana State University (LSU) Veterinary Medical School in Baton Rouge. Application for admission to the LSU Veterinary Medical School is made in October for admission in the fall of the following year. Requirements for admission to professional veterinary programs in other states may vary.

Only residents of Louisiana and Arkansas are normally eligible to apply for admission to the LSU Veterinary Medical School. Residence status is determined by LSU, and residence status at Louisiana Tech University has no bearing on such determination.

wide range of academic and industrial laboratories, state and federal agencies, and private industry.

### **Degree Programs and Concentrations**

Two undergraduate degrees are offered: BS in Biology and BS in Medical Technology. The BS in Biology includes two concentrations, one in Biological Sciences and one in Applied Biology.

## **Biology**

### **Program Information**

Students completing a degree in Biology select a concentration based upon their career goals. Students are urged to consult with advisors in selecting the concentration that is best suited to their post-graduate career. The course work in the biological sciences concentration satisfies the course requirements for entrance to most graduate, medical, and dental schools, as well as other medical fields if certain electives are taken.

Occasionally, students are accepted to and enroll in medical, dental, or other professional school before completion of the bachelor's degree. Such a student may make application to receive a BS degree in Biology from Louisiana Tech University after successfully completing one year of professional school provided the following criteria are met: (1) completion of the General Education Requirements, and (2) completion of 90 semester credit hours to include Biological Sciences 130-133, 310, 313; 320 or 335 or 405; Chemistry 100-104 or 107, 108; 250-254; 351, 352; Statistics elective.

To graduate with a BS degree in Biology, the student must earn a grade of "C" or better in all Biological Sciences courses counted toward graduation requirements.

## **School of Biological Sciences**

The curricula and courses offered by the School of Biological Sciences are designed to prepare students to meet a broad range of career goals. Two undergraduate degrees are offered: Bachelor of Science in Biology and Bachelor of Science in Medical Technology. Each degree program includes general education courses; a group of required courses in biology, chemistry, mathematics, and physics; and electives, selected with approval of the advisor, appropriate to a concentration. The interdisciplinary degree in Environmental Science is also administered through the School of Biological Sciences.

### **Mission**

The mission of the School of Biological Sciences is to promote student and faculty professional growth and development through integration of teaching and research. The School contributes to the biological literacy of all students, advances biological knowledge, and is a resource for the state, region, and nation.

### **Objectives and Career Opportunities**

Degree program in the School of Biological Sciences provide a solid foundation in both the biological sciences and chemistry and are designed to prepare students for a broad range of careers. The BS degree in Biology and the BS degree in Medical Technology allow students to design a medical/science-oriented curriculum that meets their career goals. The BS degree in Medical Technology prepares students for jobs in clinical laboratory sciences. The BS in Biology prepares students for postgraduate study or for jobs as research assistants, managers or staff scientists in a



## Biology Curriculum (BS)

### Freshman Year

#### Natural Sciences (GER)

Biological Sciences 130, 131, 132, 133, 260.....	12
Chemistry 100, 101, 102, 103, 104 .....	8
English (GER) .....	6
Mathematics (GER)	
Mathematics 100 or 101, and 112 .....	6
	<u>32</u>

### Sophomore Year

#### Humanities (GER)

English 210, 211, or 212.....	3
History .....	3
Physics 209, 210, 261, 262 .....	8
Directed Electives* .....	16
	<u>30</u>

### Junior Year

Biological Sciences 310,315, 320 or 335 .....	9
Humanities (GER)	
English 303.....	3
Speech 110, 377, or English 363.....	3
Social Science (GER).....	3
Statistics 200 or Agricultural Science 320 .....	3
Directed Electives* .....	9
Electives.....	3
	<u>33</u>

### Senior Year

Fine Arts (GER).....	3
Biological Sciences 313, 480 .....	4
Social Science (GER).....	6
Directed Electives* .....	13
Electives.....	3
	<u>29</u>

Total Semester Hours ..... 124

((GER): General Education Requirements (pg. 17)

(IER): International Education Requirement (pg. 17)

\* Directed Electives chosen by student in consultation with advisor from one of the following concentrations:

**\*Biological Sciences Concentration.** Sophomore Year: Biological Sciences Electives\*\* (8); Chemistry 250, 251, 252, 253, 254 (8). Junior Year: Biological Sciences Elective\*\* (1); Chemistry 351, 352, 353, 354 (8) Senior Year: Biological Sciences Electives\*\* (13).

\*\* At least 12 hours of BISC electives must be at the 300/400 level.

**\*Applied Biology Concentration.** NOTE: Does not meet the minimum requirements for admission to medical or dental school. Sophomore Year: Biological Sciences 225, 227 (6); Biological Sciences Electives\*\* (3). Science Electives (7). Junior Year: Biological Sciences Electives\*\* (3); Science Electives (6). Senior Year: Biological Sciences Electives\*\* (7); Science Electives (6). \*\* At least 12 hours of BISC electives must be at the 300/400 level.

## Requirements for a Minor in Biology

Twenty-one hours of Biological Sciences (BISC) courses with a minimum of 9 hours in 300-400 level courses. Course selection must include Biological Sciences 130, 131, 132, 133, 310, 313, plus a physiology course (Biological Sciences 320 and 321, or 335, or 405).

## Medical Technology-Clinical Laboratory Science

### Program Information

Medical technologists (clinical laboratory scientists) are clinical specialists who design, perform, evaluate, and supervise biological, chemical, and other clinically related tests. Job opportunities for these specialists exist in hospitals, clinics, research facilities, government agencies, educational institutions, and industries.

Graduates of the program in Medical Technology are required to complete 125 semester hours of specified course work, which includes 1 calendar year (40 semester hours) of professional course work in an accredited medical center program affiliated with Louisiana Tech University. These programs are located in metropolitan areas throughout the region and provide “hands on” training. Affiliated medical center programs are located at Lake Charles Memorial Medical Center, Lake Charles, LA; Rapides General Hospital, Alexandria, LA; St. Elizabeth Hospital, Beaumont, TX; Veterans Administration Medical Center, Shreveport, LA; Baptist Health System, Little Rock, AR; and Scott and White Hospital, Temple, TX.

During the third quarter of the sophomore year, students are counseled as to their progress toward meeting the minimum academic requirements for admission to the professional education component. This evaluation is based on the student’s progress in completing all required pre-professional courses, a minimum cumulative grade point average of 2.7, no grade less than “C” in BISC or CLAB courses, and the recommendation of the program faculty.

Students who meet the criteria listed above are allowed to complete the formal application process to professional training sites. Applications should be completed by the end of the second quarter of the junior year. Applicants are admitted to the professional programs on a competitive basis by using both academic and non-academic criteria. Admission decisions are made by the Admissions Committee at each site. Applicants are informed of the decision of the Admissions Committee by the third quarter of the junior year. Students who are not selected for admission are counseled as to their deficiencies and of appropriate remedial action or alternative career opportunities.

Students who are accepted into the professional program enroll in courses chosen by the student and the Program Coordinator. On-campus registration for these students is coordinated with campus faculty with appropriate fees paid by the student at the time of registration. The student must comply with all University policies and the policies of the clinical affiliate. These policies are stated in the bulletin or the program brochure of each clinical site. Students must maintain a grade of “C” or better in all clinical courses. Students who fail to follow these policies are dropped from the program. On-site living expenses are the responsibility of the student. University financial aid (loans, grants, scholarships) is available to students during clinical training.

To qualify for graduation, a grade of “C” or better must be obtained in all BISC and CLAB courses. After completion of professional education, the student is awarded the BS degree and is eligible for professional certification, which is achieved by passing a nationally recognized registry examination.

### Medical Technology Curriculum (BS)

Freshman Year	
Biological Sciences 250 .....	2
Natural Sciences (GER)	
Biological Sciences 130, 131, 224, 226.....	8
Chemistry 100, 101, 102, 103, 104.....	8
English (GER) .....	6

Mathematics (GER)	
Mathematics 100 or 101.....	3
Social/Behavioral Sciences (GER)	
Psychology 102 or Sociology 201 .....	3
	<u>30</u>
Sophomore Year	
Fine Arts (GER) .....	3
Biological Sciences 246, 260 .....	7
Chemistry 121* .....	3
Health Information Management 240.....	3
Humanities (GER)	
English 210, 211, or 212 .....	3
History.....	3
Mathematics (GER)	
Statistics 200.....	3
English 303 .....	3
	<u>28</u>
Junior Year	
Biological Sciences 341, 343, 344, 445 .....	13
Clinical Laboratory Science 457.....	2
Health Information Management 440.....	3
Humanities (GER)	
Speech 110 or 377.....	3
Social/Behavioral Sciences (GER).....	6
	<u>27</u>
Senior Year	
Directed Electives** .....	40
	<u>40</u>

Total Semester Hours .....	125
(GER): General Education Requirements (pg. 17)	
(IER): International Education Requirement (pg. 17)	
* The student may elect to take CHEM 250, 251, 252, 253, 254 in lieu of CHEM 121.	
** The student and Program Coordinator will choose courses from Clinical Laboratory Science 460-489.	

### Requirements for a Minor in Medical Technology

Twenty-one hours of course work chosen from Biological Sciences 246, 250, 260, 341, 343, 344, 445, 447, and Clinical Laboratory Sciences 450, 457.

### Pre-Professional Course Work

In addition to the two degrees offered by the School of Biological Sciences, Louisiana Tech University can prepare students for entry to professional programs offered at other institutions.

NOTE: Please be aware that the pre-professional course work necessary for admission to these programs is specified by the admitting institution, NOT Louisiana Tech. Therefore, it is the responsibility of each student to obtain a catalog, or printout of required course work from the web site of the school he/she plans to attend and determine which courses are required prior to entering that institution. The student can then “customize” course work in consultation with an advisor in the School of Biological Sciences to fulfill the requirements of a particular institution.

Examples of such programs are Pre-Cardiopulmonary Science; Pre-Occupational Therapy; Pre-Optometry; Pre-Pharmacy; Pre-Physician Assistant; Pre-Physical Therapy; Pre-Radiologic Technology.

Admission to professional phases of these programs is on a competitive basis. Furthermore, it should be noted that although some programs will consider students after 2 years of course work at Louisiana Tech, in reality many students are admitted only after completion of a baccalaureate degree. If there is any question about this, it is the student’s responsibility to contact the admitting professional program for clarification.

**REMEMBER:** It is the student's responsibility to determine what is required for admission to the particular institution in which he/she is interested.

## Environmental Science-Interdisciplinary Program Information

The Environmental Science program consists of a multi-disciplinary curriculum emphasizing pure and applied sciences, and the application of critical thinking to environmental problems. Participating academic units include Agricultural Sciences, Biological Sciences, Chemical Engineering, and Forestry. The curriculum incorporates 22 hours of directed electives to allow students to obtain a minor in an area of particular career interest. Numerous minors are available at Louisiana Tech University; specific requirements for minors are identified in the departmental sections of this Catalog.

A junior or senior internship or cooperative education experience is a requirement of the curriculum because it contributes to the preparation of students for a career in environmental science; thus graduates are ready for a wide range of employment opportunities. Potential employers are regulatory agencies, industrial firms, commercial laboratories, consulting firms, and environmental organizations. Also, graduates may pursue enrollment in professional or graduate schools.

### Environmental Science Curriculum (BS)

Freshman Year	
Environmental Science 211 .....	3
Natural Sciences (GER)	
Biological Sciences 130, 131, 132, 133.....	8
Chemistry 100, 101, 102, 103, 104.....	8
English (GER).....	6
Mathematics (GER)	
Mathematics 100 or 101, and 112.....	6
	<u>31</u>
Sophomore Year	
Biological Sciences 216, 217 .....	4
Chemistry 121, 205.....	7
Environmental Science 212 .....	3
Humanities (GER)	
English 210, 211, or 212 .....	3
Geology 111, 121.....	4
Social/Behavioral Sciences (GER)	
Geography .....	3
Mathematics 220.....	3
Directed Electives* .....	3
	<u>30</u>
Junior Year	
Environmental Sciences 310, 311, 313.....	7
Environmental Sciences 477/478/479 (recommended) or Special Problems .....	3
Biological Sciences 260 .....	4
Geographic Information Science 250.....	3
Geology 422.....	3
Humanities (GER)	
English 303 .....	3
English 363 or Speech 110, 377 .....	3
Statistics.....	3
Directed Electives* .....	3
	<u>32</u>
Senior Year	
Fine Arts (GER) .....	3
Environmental Science 458 .....	3
Geology 460.....	3
Humanities (GER)	
History .....	3
Social/Behavioral Sciences (GER)	
Political Science .....	3
One other Social Sciences discipline .....	3

Directed Electives\* ..... 12  
30

Total Semester Hours ..... 123

(GER): General Education Requirements (pg. 17)

(IER): International Education Requirement (pg. 17)

\*Students are expected to obtain a minor in an area of their choice; if students choose not to seek a minor, directed electives are selected from the following: Animal Science, Biology, Chemical Engineering, Chemistry, Environmental Science, Forestry, Geographic Information Science, Geography, Geology, Physics, and Plant Science.

Students are required to complete individual professional courses (Biology, Chemistry, Environmental Science, Geographic Information Science, Geology, Statistics, and Directed Electives) with a minimum grade of "C".

### Requirements for a Minor in Environmental Science

Twenty-one hours of course work to include Geology 111, Environmental Science 211, 310, 313, 444, 458, and 3 hours of Biological Sciences, Chemistry, Environmental Science, Forestry, Geology, or Plant Science at the 300 level or above.

### Requirements for a Minor in Geology

A minor in geology consists of twenty hours of course work to include Geology 111, 112, 121, 122, and 12 additional hours, at least 9 of which must be at the 300- or 400-level.

## School of Forestry

### Mission

The mission of the School of Forestry is "To enhance the social, ecological, and economic value of forest resources for the citizens of Louisiana and the nation through professional education, basic and applied research, and service to the public and natural resource managers."

### The specific goals are to:

1. maintain an accredited undergraduate forestry education program,
2. maintain an undergraduate wildlife conservation education program, that meets certification requirements of The Wildlife Society,
3. maintain an undergraduate geographic information science education program with a concentration in natural resources,
4. conduct research relevant to enhancing Louisiana's forestlands and associated natural resources, and
5. conduct continuing education and service activities to meet the needs of Louisiana's forest landowners.

### Degree Programs

The School of Forestry offers three degree programs: Bachelor of Science in Forestry (BSF), a Bachelor of Science in Geographic Information Science (BS) with a concentration in Natural Resources, and a Bachelor of Science in Wildlife Conservation (BS). The Forestry curriculum is designed for students who desire scientific knowledge of conservation and management of forestry resources, such as timber inventory, site productivity, resource protection, and many other activities carried out in the production of wood and wood fiber. The Geographic Information Science (GISc) curriculum is designed for students interested in understanding, analyzing, and applying the spatial relationship among human and physical features (e.g., social and economic impact of natural disasters). Students of GISc learn how to use computer

software programs that identify the interactions that transpire between humans and the physical environment based on location. They also learn how to analyze those interactions, and to use that information to suggest changes in policies and procedures. Jobs for graduates of this curriculum are found in all sectors of the economy including business, communication, defense, education, engineering, Federal, state, and local government, health and human services, natural resources, transportation, and many others. The Wildlife Conservation curriculum is designed for students who desire scientific knowledge of the conservation and management of wildlife. This curriculum emphasizes the life history, habitat relationships, and habitat management of wildlife species and communities. Students are trained as managers, naturalists, and researchers through course work and practical experience with wildlife professionals.

Students are encouraged to complete at least one internship (on-the-job experience) during their course of study. Students are required to maintain a minimum grade of "C" on all individual professional courses and a minimum grade point average of 2.0 on all courses taken. Professional courses for each of the degree programs are as follows: Forestry – Forestry and Geographic Information Science prefixes and any course listed under Other Program Requirements; Wildlife Conservation – Forestry, Geographic Information Science, and Biological Sciences prefixes and any course listed under Other Program Requirements; Geographic Information Science – Geographic Information Science prefixes and any course listed as a Concentration Elective or Other Program Requirement.

The educational program in Forestry leading to the professional degree of BSF is accredited by the Society of American Foresters (SAF). SAF is recognized by the Council for Higher Education Accreditation as the specialized accrediting body for forestry in the United States. The Wildlife Conservation degree program meets the certification requirements of The Wildlife Society, and graduates may apply for certification as an Associate Wildlife Biologist.

### Field Session

Successful completion of the Forestry Summer Field Session during the junior year is a prerequisite for senior standing for Forestry and Wildlife Conservation majors, but not for Geographic Information Science majors. Students who have completed all prerequisites, including all 100 level courses, FOR 205, 206, 300, 301 (or BISC 313), 302, 306, MATH 212, and have at least an overall "C" average are eligible to enroll. Field Session students are also required to meet the conditions as outlined in the *Forestry Summer Field Session Academic and Operating Policies* document which is available from the School of Forestry upon request.

### Field Trips

During the junior and senior years, field trips are made to forest production areas, wood-using plants, and wildlife management areas. These enable students to observe forestry, wildlife management, research, and wood-using activities of private companies and government agencies. Many of the important forest types and management activities, as well as a wide variety of wood-using industries, are located near campus.

### Expenses

Field trips cannot always be arranged within the scheduled laboratory hours. In some cases, students must leave the campus earlier and return later than the published class schedule. The payment for meals and lodging when overnight trips are necessary is the responsibility of the

individual student. This includes the field session. In addition to regular expenses, a special fee is charged each student who attends the field sessions.

Each student registering for any Forestry, Geographic Information Science, or Biological Sciences course involving field laboratory work should have, for self-protection, an accident insurance policy. Policies are available during registration to all students for a reasonable cost.

A number of student assistants are employed by the School each year. This enables the students to work part-time while attending school.

### Transfer Credit

Students may complete 62 semester hours of the forestry, geographic information science or wildlife conservation major at regionally accredited institutions. However, transfer credit will only be accepted for courses completed with a "C" or better grade and must be approved during the student's first quarter at Tech.

The professional core courses in forestry and wildlife conservation must be completed at Louisiana Tech University.

Students who are considering transfer to the School of Forestry should contact the Director's Office, School of Forestry, prior to enrollment at other institutions.

### Forestry Curriculum (BSF)

Freshman Year	
Natural Sciences (GER)	
Biological Sciences 134.....	3
Social/Behavioral Sciences (GER).....	3
English (GER).....	6
Fine Arts (GER).....	3
Forestry 111, 115, 116, 201.....	11
Mathematics (GER)	
Mathematics 100 or 101, and 212.....	6
	<u>32</u>
Sophomore Year	
Natural Sciences (GER)	
Chemistry 120, 121, 122 or	
Chemistry 100, 101, 102, 103.....	7
Humanities (GER)	
English 210, 211, or 212.....	3
History.....	3
Forestry 202, 312, 313.....	7
Geographic Information Science 250.....	3
Social Science (GER).....	3
Statistics Elective *.....	3
	<u>29</u>
Junior Year	
Humanities (GER)	
English 303.....	3
Forestry 300, 301, 302, 306, 310, 314, 315, 318,	
319, 320.....	26
Geographic Information Science 224, 260.....	5
Social/Behavioral Sciences (GER)	
Economics 201, 202, or 215.....	3
Elective**.....	3
	<u>***40</u>
Senior Year	
Forestry 322, 401, 402, 404, 406, 425, 428, 460, 480....	26
Humanities (GER)	
Speech 110 or 377, or English 363.....	3
	<u>29</u>
Total Semester Hours.....	130
(GER): General Education Requirements (pg. 17)	
(IER): International Education Requirement (pg. 17)	

\*Statistics Elective: AGSC 320, QA 233, PSYC 300, or STAT 200

\*\*Students should consult with advisor for appropriate elective..

\*\*\*10 credit hours are taken during a required Summer Field Session between the Junior and Senior years.

### Requirements for a Minor in Forestry

A minimum of 22 hours to include Forestry 115, 116, 202; Forestry 301 or Biological Sciences 313; Forestry 302, 306, 312 or 313, and Forestry 406.

### Wildlife Conservation Curriculum (BS)

Freshman Year	
Natural Sciences (GER)	
Biological Sciences 130, 131, 132, 133.....	8
Chemistry 120, 121, 122 or	
Chemistry 100, 101, 102, 103.....	7
English (GER).....	6
Forestry 101.....	1
Mathematics (GER)	
Mathematics 100 or 101, and 212.....	6
Social/Behavioral Sciences (GER).....	3
	<u>31</u>
Sophomore Year	
Fine Arts (GER).....	3
Biological Sciences 200 or 310.....	3
Forestry 205, 206.....	3
Geographic Information Science 250.....	3
Humanities (GER)	
English 210, 211, or 212.....	3
History.....	3
Speech 110 or 377.....	3
Social/Behavioral Sciences (GER).....	6
Statistics Elective.....	3
	<u>30</u>
Junior Year	
Biological Sciences 221, 313*, 317, 458.....	12
Forestry 300, 302, 306, 310, 314, 315, 320.....	19
Geographic Information Science 217, 224.....	4
	<u>***35</u>
Senior Year	
Biological Sciences 413 or 428, and 432, 433.....	9
Animal Science 309.....	3
Forestry 401, 410, 445.....	9
Geographic Information Science 260.....	2
Humanities (GER)	
English 303.....	3
Elective**.....	3
	<u>29</u>
Total Semester Hours.....	125
(GER): General Education Requirements (pg. 17)	
(IER): International Education Requirement (pg. 17)	
*Students are strongly encouraged to take Biological Sciences 313; however, students may elect Forestry 301 if their career goals dictate.	
**Students are strongly encouraged to use elective credits to complete an experiential education opportunity or Geographic Information Science 350, Intermediate Geographic Information Systems.	
***9 credit hours are taken during a required Summer Field Session between the Junior and Senior years.	

### Requirements for a Minor in Wildlife Conservation

Twenty-one hours to include Biological Sciences 317, 432, 433; Forestry 314; Biological Sciences 313 or Forestry 301; Biological Sciences 221 or Forestry 205, 206; 3 semester hours to be selected from the following: Biological

Sciences 401; Biological Sciences 428 or Forestry 428; Animal Science 309; Forestry 445, Geographic Information Science 250.

## Geographic Information Science- Interdisciplinary Program Information

The Geographic Information Science (GISc) program is both an interdisciplinary and interdepartmental degree program shared between the School of Forestry in the College of Applied and Natural Sciences and the Department of Social Sciences in the College of Liberal Arts. The 125 semester credit hour concentration in Natural Resources directed by the School of Forestry incorporates 33 hours of concentration electives that allow students to specialize in natural resources. Students are prepared for rewarding and high-paying careers in the field of spatial data technologies that more specifically engage environmental issues and issues that pertain to the natural sciences. Careful selection of concentration electives provides the opportunity to earn a minor in forestry, wildlife conservation, environmental science, or other fields. Specific requirements for minors are identified in the departmental sections of this Catalog.

The GISc curriculum is designed for students interested in understanding, analyzing, and applying the spatial relationship among human and physical features (e.g., social and economic impact of natural disasters). Students of GISc learn how to use computer software programs that identify the interactions that transpire between humans and the physical environment based on location. They also learn how to analyze those interactions, and to use that information to assist with public and private sector management, administration and planning.

Career opportunities for graduates with GISc training specifically mention a degree in GISc as a favored condition of employment. There is an enormous and growing need for graduates with GISc training. Ample job opportunities exist both in Louisiana and across the country and such opportunities are growing and diversifying as GISc technologies prove their value in even more areas. Excellent opportunities exist for GIS analysts, cartographers, database and system administrators, photogrammetrists, image analysts, GIS coordinators, and programmers. Employment can be found in U.S. Government agencies such as the U.S. Geological Survey (USGS), U.S. Forest Service (USFS), Environmental Protection Agency (EPA), and National Aeronautics and Space Administration (NASA), in city and state government for planning, environment, resources, and transportation, and in the private sector for a diverse set of disciplines including agriculture, archeology, architecture, business, communications, computer science, defense, ecology, economics, education, engineering, forestry, health and human services, natural resources, and many others.

### Geographic Information Science Curriculum (BS)

Freshman Year

Natural Sciences (GER)	
Biological Sciences.....	3
Social/Behavioral Sciences (GER)	
Economics.....	3
Social Sciences .....	3
English (GER) .....	6
Fine Arts (GER).....	3
Mathematics (GER).....	6
Concentration Courses* .....	5
	<u>29</u>

Sophomore Year

Natural Sciences (GER).....	6
Humanities (GER)	
English 210, 211, or 212 .....	3
History .....	3
Geographic Information Science 250, 260, 360.....	8
Concentration Courses* .....	9
Social/Behavioral Sciences (GER).....	<u>3</u>
	32

Junior Year

Humanities (GER)	
Speech 110 or 377 .....	3
Humanities (GER).....	3
Geographic Information Science 224, 341, 350, 371 .....	11
Concentration Courses* .....	<u>15</u>
	32

Senior Year

Geographic Information Science 460, 461, 462, 463, 464, 466	
Concentration Courses* .....	<u>16</u>
	32

Total Semester Hours..... 125

(GER): General Education Requirements (pg. 17)

(IER): International Education Requirement (pg. 17)

\*Concentration Courses chosen by student, in consultation with advisor, from one of the following concentrations:

**\*Natural Resources Concentration Requirements.** GER and other non-GISC requirements for this concentration include the following: Natural Sciences (9 hours); Mathematics 100 or 101, and 112 or 212. Statistics (3 hours)-Agricultural Science 320, Psychology 300, Quantitative Analysis 233, or Statistics 200; English (12 hours)-English 101, 102, 201 or 202, and 303; Social Sciences (9 hours)-Economics 201 or 202 or 215, and 6 hours of Social Science electives; History 102 or 201 or 202; Speech (3 hours)-Speech 110 or 377 or English 363; Arts elective (3 hours); Forestry 201; Directed electives (33 hours) chosen in consultation with advisor including one International Education Requirement to be selected from Humanities GER (History 102) or Social Sciences GER (Geography 205 or 210).

**\*Social Sciences Concentration Requirements.** Requirements for the Social Sciences concentration are described in the College of Liberal Arts section of this Catalog.

### Requirements for a Minor in Geographic Information Science

A minimum of 19 hours to include Geographic Information Science 224, 250, 260, 350; Geography/Geographic Information Science 341, 371; one quantitative methods course chosen from Agricultural Sciences 320, Geographic Information Science 360, Quantitative Analysis 233, or Statistics 200, 402, or 405.

## Department of Health Information Management

Health Information Management professionals collect, integrate, and analyze primary and secondary health care data, disseminate information, and manage information resources related to the research, planning, provision, and evaluation of health care services.

High school students planning to enter a Health Information Management program should take the general college preparatory courses and be computer literate.

Applicants for readmission and transfer students must meet program criteria at the time of admission to the program. If application for readmission occurs more than three quarters since the student was enrolled in a Health Information Management (HIM) course, a committee of Health Information Management faculty will determine



placement in the curriculum and any remedial course work necessary. Transfer credit from another accredited health information management program in a regionally accredited college will be evaluated to determine similarity of course content. Courses with the same content in which the student earned at least a “C” can be transferred. Credit from a non-accredited program will be granted provided the course is the same in content, the student earned at least a “C” in the course, and mastery of course material is validated by examination.

Students are required to adhere to stated prerequisite courses. A request for a waiver of a stated prerequisite course must be submitted to the student's advisor who will make a recommendation to a committee of HIM faculty. The committee will consider overall GPA, HIM GPA, and prior work experience in their decision.

The Health Information Management programs include a professional practice component in which the student performs health information management procedures in hospitals and other health care facilities. To be eligible to register for the professional practice, the student must earn a minimum grade of “C” in prerequisite courses, achieve a minimum GPA of 2.25 in the curriculum, and have the approval of the committee of HIM faculty. In addition to regular University fees, students beginning directed practice must provide name pins, uniform clothing, lab coats, and their own transportation. The quarter preceding graduation is spent at off-campus affiliated sites where the student will gain experience in a variety of health care organizations. The course number in which the student enrolls will be determined by the geographic location of the clinical sites from Louisiana Tech University: 100 miles, 101-200 miles, and over 200 miles. These experiences may be clustered in the North Louisiana area. There are additional sites in other cities in Louisiana, Texas, Mississippi, Arkansas, and other states for students who are able to spend a period of time in another area. Each student's professional practice experience is individually planned with the student to fulfill the educational requirements within the student's financial and travel limitations. These professional practice experiences will be scheduled for students who have completed all course work on-campus

1. have no grades in required courses in the curriculum less than a “C”,
2. have a curriculum GPA of no less than 2.25,
3. and have an overall GPA of no less than 2.0.

A student's professional practice experience will be terminated for inappropriate professional behavior and lack of adherence to ethical standards. The student who terminates a professional practice experience without permission from the HIM professional practice coordinator and the professional practice site will not be scheduled for further professional practice experiences.

If a student wishes to enroll in a professional practice course after a lapse of more than three quarters since completion of the prerequisite courses, a committee of HIM faculty will determine whether remedial course work is necessary before placing the student in professional practice. This is the only course that is not offered online. It must be completed at a professional practice site.

Louisiana Tech offers Health Information Technology graduates the opportunity to progress towards the four year degree. This is done by participating in internet and/or on-campus classes. Students are required to have an associate degree in HIT and possess RHIT credentials obtained within the last three years. Progression students must complete all junior and senior classes. A minimum of 2.0 grade point average and 121 semester hours are required to receive the

BS in Health Information Administration. Students must complete all GER requirements as well as HIM courses.

Students must earn a “C” in all required courses before being eligible for graduation from the program. HIM academic probation results when a student earns one or more grades lower than a “C” in an HIM course. The student is required to have a conference with the professor of the course and the department head. Students are required to develop a written plan for remediation. The plan must be approved before the student will be allowed to register for any HIM courses. In the event the student receives a second grade lower than a “C” in an HIM course, he/she will be required to meet with the HIM Remediation Committee to request continued participation in the program. Further expansion of the remediation plan will be required. The third grade lower than a “C” in an HIM course will result in suspension from the program. Suspended students will not be allowed to enroll in HIM courses for a 12-month period. After the 12-month suspension from the program, a student can request readmission to the program. The student must submit a formal request to the HIM Remediation Committee. If approval is granted, a plan of study must be developed, which will include any course content changes since the student was previously enrolled.

Students seeking information concerning admission to the Health Information Management programs may contact the Health Information Management Department, P.O. Box 3171, Louisiana Tech University, Ruston, LA 71272.

### Health Information Technology

The associate degree curriculum emphasizes the technical component of providing a variety of health information services.

The Health Information Technology (HIT) program requires 6 quarters of study on campus plus 1 quarter off campus at professional practice sites.

Students must complete certain courses in a specified sequence in order to complete their studies within the 2 year time frame. Therefore it is very important that first-year students develop a plan of study with their assigned advisor. This plan of study will be placed on file in the Department of Health Information Management office before or during registration for the Winter Quarter. Failure to develop a curriculum plan with the advisor and to follow the plan could prolong the course of study.

The program is accredited by the Commission on Accreditation for Health Informatics and Information Management Education. Graduates of the program are eligible to apply to write the accreditation examination of the American Health Information Management Association. Graduates who pass this examination may use the credential, RHIT, Registered Health Information Technician. The two-year program leads to the Associate of Science degree. This program is available online.

### Health Information Technology Curriculum (AS)

Freshman Year	
Biological Sciences 225, 227 .....	6
English (GER)	
English 101 .....	3
Health Information Management 102, 103, 128, 226, 24015	
Humanities (GER)	
Speech 110 or 377 .....	3
History 102 (IER).....	3
Mathematics (GER)	
Mathematics 100 or 101.....	3
Statistics 200 or Math 125.....	<u>3</u>
	36

Sophomore Year

Fine Arts (GER).....	3
English (GER)	
English 102.....	3
Health Information Management 120, 207, 208, 217, 229, 232, 234, 236, 237,238, 241, 277/278/279, 280, 282 31	
Social Science (GER).....	<u>3</u>
	40
Total Semester Hours .....	76
(GER): General Education Requirements (pg. 17)	
(IER): International Education Requirement (pg. 17)	

### Health Information Administration

The baccalaureate degree curriculum emphasizes the development of skills for the management of health-related information and the systems used to collect, store, retrieve, disseminate, and communicate information for the support of enterprise operations and clinical and business decision making in health care or related organizations.

The Health Information Administration (HIA) program requires 12 quarters of study on-campus plus 1 quarter off-campus at professional practice sites.

The Health Information Administration program received the Louisiana State Board of Regents' Commendation of Excellence, the highest recognition awarded to an academic program by this group.

The program is accredited by the Commission on Accreditation for Health Informatics and Information Management Education. Graduates of the program are eligible to apply to write the registration examination of the American Health Information Management Association. Graduates who pass this examination may use the credential, RHIA, Registered Health Information Administrator. This program leads to the Bachelor of Science Degree. This program is available online.

### Health Information Administration Curriculum (BS)

Freshman Year	
Natural Sciences (GER)	
Biological Sciences 225, 227.....	6
English (GER)	
English 101, 102.....	6
Health Information Management 102, 103, 120, 128 .....	11
Mathematics (GER)	
Mathematics 100 or 101, and 125 .....	<u>6</u>
	29
Sophomore Year	
Health Information Management 207, 208, 217, 226, 232, 234, 236, 237, 238, 241, 280, 282, 333.....	26
Natural Sciences (GER)	
Chemistry 120 .....	3
Social/Behavioral Sciences (GER)	
Psychology 102 .....	<u>3</u>
	32
Junior Year	
Humanities (GER)	
English 210, 211, or 212.....	6
Speech 110 or 377 .....	3
Health Information Management 312, 318, 319, 330 .....	10
Management 310 .....	3
Social/Behavioral Sciences (GER)	
Sociology 201 .....	3
An additional Social Sciences course.....	<u>3</u>
	28
Senior Year	
Fine Arts (GER).....	3
Clinical Laboratory Science 450.....	3
Health Information Management 417, 418, 425, 430, 431,	

477/478/479.....	18
Humanities (GER)	
History 102 (IER).....	3
Management 470.....	<u>3</u>
	30
Total Semester Hours .....	119
(GER): General Education Requirements (pg. 17)	
(IER): International Education Requirement (pg. 17)	

**Requirements for a Minor in Health Information Management.** Nineteen hours to include Health Information Management 102, 103, 240, 312, 318, and 440.

## School of Human Ecology

### Mission

Through excellence in teaching, research, and service, the School of Human Ecology prepares students to meet the changing needs of individuals, families, consumers, and communities. Consistent with the University and College, this mission is implemented through instruction, research, and service which involve:

- Implementing undergraduate and graduate curricula that reflect current trends from the rapidly changing and complex professional environments, that expand students' knowledge of the field, stimulate intellectual curiosity, cultivate original thought and expression, and enhance problem-solving skills.
- Contributing to current knowledge through research in the areas of family and child studies, merchandising and consumer studies, and nutrition and dietetics.
- Providing professional expertise to other professionals, the university community and the community-at-large.

### Programs

The School of Human Ecology offers four undergraduate degree programs (Family and Child Studies, BS; Family and Consumer Sciences Education, BS; Merchandising and Consumer Studies, BS; Nutrition and Dietetics, BS), a post-baccalaureate dietetic internship, and two graduate programs (Family and Consumer Sciences, MS; Nutrition and Dietetics, MS). In addition, the School of Human Ecology collaborates with the College of Education to offer the Early/Elementary Education - Grades PK-3 undergraduate degree program, and with the Department of Psychology and Behavioral Sciences to offer a graduate (post-baccalaureate) certificate program in Dynamics of Domestic Violence.

Undergraduate programs in the School of Human Ecology are accredited by the Council for Accreditation of the American Association of Family and Consumer Sciences. The Nutrition and Dietetics undergraduate program (DPD) and the post-baccalaureate dietetic internship (DI) are accredited by the Commission on Accreditation for Dietetic Education of the American Dietetic Association. The Family and Consumer Sciences Education program, which satisfies state teacher certification standards, is included in the University accreditation by the National Council for the Accreditation of Teacher Education. The Early Childhood Education Center is accredited by the National Academy of Early Childhood Programs. In addition, the Family Science concentration coursework is approved by the National Council on Family Relations for obtaining provisional certification as a Family Life Educator.

### Family and Child Studies

## Career Opportunities

Students completing the BS degree in Family and Child Studies will choose one or more of three concentrations: Applied Child Development, Child Life, or Family Science. All concentrations provide students with a broad background in child development and guidance, family dynamics, coping strategies, and interpersonal skills. Each concentration includes theory-based courses, application-based courses, and experiential education courses.

The Applied Child Development concentration prepares students to work with children of all ages in a variety of settings. Graduates may find employment in social agencies, child care settings, and related programs. The Applied Child Development concentration is not a teacher certification program.

The Child Life concentration prepares students to become child life specialists. After completing the BS degree in Family and Child Studies, graduates complete an internship and pass a national certification examination to become certified child life specialists. Child life specialists work primarily in the hospital setting, although some graduates have obtained jobs working with children in social and community agencies, bereavement programs, and early intervention programs.

The Family Science concentration prepares students for a variety of human services positions, including community support services; counseling and youth agencies; law or public policy; and employee assistance programs. Many of the students completing this concentration enter graduate programs such as family and consumer sciences, social work, marriage and family therapy, gerontology and seminary.

## Program Information

Students in the Family and Child Studies program are eligible to apply for upper division after they have completed at least 30 semester hours, including 6 hours of English composition, 6 hours of mathematics, and 6 hours of Family and Child Studies courses; have at least a 2.2 GPA; and have earned a grade of “C” or better in English 101 and 102, Mathematics 101, and all Family and Child Studies courses taken at Louisiana Tech University. Students are required to be admitted to upper division before enrolling in 300 and 400 level Family and Child Studies courses. A grade of “C” or better in all courses within the School of Human Ecology is required in order to meet graduation requirements.

### Family and Child Studies Curriculum (BS)

Freshman Year	
English (GER) .....	6
Family and Child Studies 110, 201 and 210.....	7
Humanities (GER)	
History .....	3
Speech 110 or 377 .....	3
Mathematics (GER)	
Mathematics 100 or 101 .....	3
Mathematics 112, 125 or Statistics 200.....	3
Merchandising and Consumer Studies 246.....	3
Natural Sciences (GER)	
Biological Sciences.....	3
	31
Sophomore Year	
Family and Child Studies 255.....	3
Humanities (GER)	
English 210, 211, or 212.....	3
Human Ecology (Practica) .....	1
Merchandising and Consumer Studies 256.....	3

Natural Science (GER)	
Physical Science .....	3
Physical or Biological Science.....	3
Social/Behavioral Sciences (GER)	
Psychology .....	3
Sociology.....	3
Directed Electives* .....	9
	31

Junior Year	
Fine Arts (GER) .....	3
Family and Child Studies 320 .....	3
Human Ecology 357.....	2
Human Ecology (Practica) .....	2
Restricted Electives **.....	6
Directed Electives* .....	15
	31

Senior Year	
Elective .....	3
English 303 or 332.....	3
Family and Child Studies Elective.....	3
Family and Child Studies 395 .....	3
Human Ecology Elective .....	3
Human Ecology (Practica) .....	3
Social Science (GER)	
Psychology or Sociology .....	3
Directed Electives* .....	9
	30

Total Semester Hours ..... 123

(GER): General Education Requirements (pg. 17)

(IER): International Education Requirement (pg. 17)

\* Directed Electives are those chosen by student, in consultation with advisor, from one of the following concentrations.

\*\* Restricted Electives are approved 300 and 400 level courses selected in consultation with advisor.

**\*Applied Child Development Concentration.** Sophomore Year: (9 hours) Family and Child Studies 200, 221, 276. Junior Year: (15 hours) Family and Child Studies 277, 301, 331, 341, 361. Senior Year: (9 hours) Family and Child Studies 401, 432, 451.

**\*Child Life Concentration.** Sophomore Year: (9 hours) Family and Child Studies 280, 301; Health Information Management 103. Junior Year: (15 hours) Family and Child Studies 225, 325, 331, 341, 361 and 355 or Counseling 400. Senior Year: (9 hours) Family and Child Studies 380, 432, 451.

**\*Family Science Concentration.** Sophomore Year: (9 hours) Family and Child Studies 100, 200, Human Ecology Elective (3). Junior Year: (15 hours) Family and Child Studies 301 or 331 or 341; Family and Child Studies 355 or Counseling 400; Family and Child Studies 444, 471; Merchandising and Consumer Studies 275. Senior Year: (9 hours) Family and Child Studies 420, 447, and Human Ecology Elective.

**\*Requirements for a Minor in Family and Child Studies**  
Required courses include Family and Child Studies 100 and 201. An additional 15 hours should be selected from the following: Family and Child Studies 101, 200, 210, 221, 255, 276, 277, 301, 320, 331, 400, 401, 420, 432, 435, 444, 447, 451, 471, or 490. At least 12 hours should be 300 level or above.

## Family and Consumer Sciences Education

### Career Opportunities

Family and Consumer Sciences Education is a teacher certification program. Graduates are prepared to teach vocational family and consumer sciences in Louisiana secondary schools.

### Program Information

Upper division requirements for the Family and Consumer Sciences Education program are established by the Louisiana Tech University Teacher Education Council. Students applying for upper division must have earned 46 semester hours by the end of the quarter the application is made. They must have an earned grade point average of 2.5 and a minimum cumulative grade point average of 2.2. Students must have completed University Seminar 100, Speech 110 or 377, Education Curriculum and Instruction 210, English 101 and 102 and 201 or 202, Social Studies (9 hours), and Mathematics (6 hours). A grade of “C” or better is required in English 101 and 102, Speech 110 or 377, Education Curriculum and Instruction 125 and 210. At the point of application, students must have a minimum “C” average in science, math, and social studies. Applicants must have passed the first section of the PRAXIS Exam. They must have had their speech and hearing rated “satisfactory” by the Louisiana Tech University Department of Speech. Applicants must possess those physical, emotional, and mental traits needed for successful performance in a regular classroom and must not be on University academic or disciplinary probation or suspension. Any student seeking admission to upper division who has been convicted of a felony may be denied admission. Applications should be turned in to the advisor at least one week prior to the beginning of the quarter.

Students in the Family and Consumer Sciences Education baccalaureate program are required to earn a grade of “C” or better on all human ecology and professional education courses. Students are required to apply for clinical experience. A grade point average of 2.5 is required for enrollment in clinical experience. Students are

required to successfully complete the PRAXIS-PLT and the PRAXIS specialty exam prior to clinical experience.

## Family and Consumer Sciences Education - Grades 6-12 Curriculum (BS)

<b>Freshman Year</b>	
Education Curriculum and Instruction 125 .....	3
English (GER).....	6
Family and Child Studies 201 .....	3
Human Ecology 267.....	1
Humanities (GER)	
History 102.....	3
Speech 110 or 377.....	3
Mathematics (GER)	
Mathematics 100 or 101, and 125.....	6
Merchandising and Consumer Studies 118 .....	3
Natural Sciences (GER)	
Biological Sciences 101 or 130 .....	3
	<u>31</u>
<b>Sophomore Year</b>	
Education Curriculum and Instruction 210 .....	3
Humanities (GER)	
English 210, 211, or 212 .....	3
English 303 .....	3
Food and Nutrition 232 .....	3
Merchandising and Consumer Studies 256 .....	3
Natural Science (GER)	
Biological Science 102 or 132 .....	3
Geology 111 or Physics 205 .....	3
Social Science (GER)	
Political Science 201 .....	3
Psychology 207.....	3
Sociology 201.....	3
	<u>30</u>
<b>Junior Year</b>	
Fine Arts (GER) .....	3
Education Curriculum and Instruction 434, 435, 471 .....	9
Family and Child Studies 200 .....	3
Food and Nutrition 220 .....	3
Human Ecology 398.....	1
Merchandising and Consumer Studies 219, 426, 456 .....	9
Restricted Electives * .....	6
	<u>34</u>
<b>Senior Year</b>	
Education Curriculum and Instruction 403,416, 472 .....	15
Education Curriculum and Instruction 480 or	
Secondary Focus Electives.....	3
Family and Child Studies 341 .....	3
Human Ecology 405, 415, 457.....	5
Restricted Electives * .....	6
	<u>32</u>
Total Semester Hours .....	127
(GER): General Education Requirements (pg. 17)	
(IER): International Education Requirement (pg. 17).	

\*Restricted Electives to be selected by student in consultation with advisor to satisfy requirements for secondary teaching area.

## Merchandising and Consumer Studies

### Career Opportunities

The goal of the undergraduate program in merchandising and consumer studies is to prepare students to improve the quality of life for individuals, families, and communities in a consumer environment through education, research, and service in the areas of merchandising and consumer studies. The Merchandising and Consumer Studies

program prepares students for merchandising and consumer studies careers in a technologically advanced and globally focused industry. The integrative approach allows students to specialize in areas such as retail, wholesale, visual merchandising, consumer communications and relations, event planning, human resources, and international trade. The program prepares students for careers in business, government, and non-profit or community organizations that interact with business and consumers. Coursework focuses on professional preparation in the areas of product creation, development, evaluation, production, distribution and promotion. The coursework is supplemented by experiential learning through laboratory experiences, field study opportunities, and internships in local, state and regional professional work settings.

### Program Information

Students in the Merchandising and Consumer Studies program are eligible to apply for Upper Division status when they have a 2.2 GPA or above on at least 30 hours credit, including 6 hours of English, 3 hours of Mathematics, University Seminar 100, and 6 hours of Merchandising and Consumer Studies courses. They must have earned grades of “C” or better in English 101 and 102, 3 hours of mathematics and all MCS courses completed. Students must be admitted to upper division prior to enrolling in human ecology content courses numbered 300 or above. A grade of “C” or better is required in all MCS and HEC courses in order to meet graduation requirements.

### Merchandising and Consumer Studies Curriculum (BS)

Freshman Year	
English (GER) .....	6
Mathematics (GER)	
Mathematics 100 or 101 .....	3
Mathematics 112, 125, or Statistics 200.....	3
Merchandising and Consumer Studies 108, 118, 238, 246, 256 .....	14
Natural Sciences (GER) .....	3
Humanities (GER)	
Speech 110 or 377 .....	3
	32
Sophomore Year	
Accounting 201 .....	3
Social/Behavioral Sciences (GER)	
Economics 202 or 215.....	3
Psychology .....	3
Humanities (GER)	
English 210, 211, or 212.....	3
Natural Sciences (GER) .....	6
Family and Child Studies 201.....	3
Merchandising and Consumer Studies 219, 220, 248, 258. <u>10</u>	
	31
Junior Year	
Fine Arts (GER).....	3
Social/Behavioral Sciences (GER) .....	3
Humanities (GER)	
History 102 .....	3
Business Law 255 .....	3
Marketing 300 .....	3
Human Ecology 357.....	2
Merchandising and Consumer Studies 268, 308, 326, 388. <u>12</u>	
	29
Senior Year	
Humanities (GER) .....	3
Marketing 307 or 320, 420, 435 .....	9

Management 305 or 310.....	3
Human Ecology Practica or Merchandising & Consumer Studies 498 .....	3
Merchandising and Consumer Studies 429, 439 or 440, 419 or 468, 488 .....	<u>12</u>
	30

Total Semester Hours ..... 122  
 (GER): General Education Requirements (pg. 17)  
 (IER): International Education Requirement (pg. 17).

### Requirements for a Minor in Consumer Studies

A minimum of 21 hours with at least 9 hours at the 300 level or above to be selected from the following: Merchandising and Consumer Studies 108, 256, 258, 366, 388, 426, 456, 466, 498; Human Ecology 327.

### Requirements for a Minor in Merchandising

A minimum of 21 hours with at least 9 hours at the 300 level or above to be selected from: Merchandising and Consumer Studies 108, 118, 219, 238, 258, 268, 308, 348, 388, 429, 439, 440, 466, 488, 498.

## Nutrition and Dietetics

### Career Opportunities

The undergraduate program in Nutrition and Dietetics is granted accreditation status by the Commission on Accreditation for Dietetics Education (CADE) of the American Dietetic Association, 120 South Riverside Plaza, Suite 2000, Chicago, IL, 60606-6995, 312-899-0040, ext 5400. The program is designed for students wishing to pursue careers as registered dietitians. The program allows students to master the CADE Foundation Knowledge Requirements and Learning Outcomes, while earning a BS degree. Students completing the program must also complete a dietetic internship before they are eligible to take the Registration Examination for Dietitians. The dietetic internship at Louisiana Tech University is described in detail in the graduate program section of the University catalog.

The undergraduate program at Louisiana Tech University is a generalist program. Students complete course work that prepares them for clinical dietetics, community dietetics, and food service management. After successfully completing the undergraduate program, a dietetic internship and the Registration Examination for Dietitians, graduates are prepared to assume clinical positions in health care facilities such as hospitals; community positions in health centers like public health departments and wellness centers; and management positions in food service.

### Program Information

Students in Nutrition and Dietetics apply for upper division status prior to enrolling in the specialized phase of the program (junior and senior years). Students are eligible for upper division when they have completed at least 54 semester hours, including 35 hours of knowledge requirement courses, with a knowledge requirement (KR) grade point average of 2.85 and no grade less than a “C” in knowledge requirement courses. The knowledge requirement or KR courses are those in which students achieve the core knowledge requirements for entry level dietitians as specified by the American Dietetic Association. Additional information about the ADA knowledge requirements and KR courses can be obtained from academic advisors.

A 2.85 KR-GPA, with no grade lower than “C” in all knowledge requirement courses is required for graduation in this curriculum.

## Nutrition and Dietetics Curriculum (BS)

### Freshman Year

English (GER)	
English 101, 102.....	6
Family and Child Studies 201.....	3
Food and Nutrition 103, Elective .....	4
Humanities (GER)	
English 210, 211, or 212.....	3
Mathematics (GER)	
Mathematics 100 or 101 .....	3
Merchandising and Consumer Studies 246.....	3
Natural Sciences (GER)	
Chemistry 120, 121, 122 .....	7
Social/Behavioral Sciences (GER)	
Sociology 201 .....	3
	<u>32</u>

### Sophomore Year

Accounting 201 .....	3
Food and Nutrition 203, 220, 232, 274.....	12
Health Information Management 103.....	3
Merchandising and Consumer Studies 256.....	3
Natural Sciences (GER)	
Biological Sciences 225, 226, 227, 228.....	8
Social/Behavioral Sciences (GER)	
Psychology 102 .....	3
	<u>32</u>

### Junior Year

Biological Sciences 214 .....	4
Food and Nutrition 305, 402, 403, 404, 414.....	14
Humanities	
English 303.....	3
Speech 110 or 377 .....	3
Management 310 .....	3
Mathematics (GER)	
Statistics 200 .....	3
	<u>30</u>

### Senior Year

Fine Arts (GER).....	3
Food and Nutrition 302, 412, 423, 443, 463, 472.....	18
Human Ecology 398, 457 .....	2
Humanities (GER)	
History 102 .....	3
Marketing 300 .....	3
Social/Behavioral Sciences (GER)	
Psychology 320 or 400.....	3
	<u>32</u>

Total Semester Hours .....126

(GER): General Education Requirements (pg. 17)

(IER): International Education Requirement (pg. 17).

## Requirements for a Minor in Human Nutrition

A minimum of 21 hours with at least 9 hours at the 300 level or above to be selected from Food & Nutrition 103, 203, 220, 232, 253, 305, 402, 403, 404.

## Requirements for an Interdisciplinary Minor in Gerontology

The minor in Gerontology is an interdisciplinary program requiring 24 hours, with at least 10 hours from courses at the 300 level or above.

Core courses (15 hours): Family and Child Studies 201 or Psychology 308; Health and Physical Education 406; Sociology 435; Family and Child Studies 447; 3-hour practica in Education, Health and Physical Education, Human Ecology, or Sociology.

Electives (9 hours): Electives are to be selected from those listed below and approved by the advisor. It is strongly

suggested that ALL students elect either Psychology 475 or Sociology 436 for 3 of the 9 hours. Other elective courses include: Counseling 400; Family and Child Studies 210, 320, 400, 420; Food and Nutrition 203; Health and Physical Education 292, 401, 416; Psychology 474, 475, 480, 499; Sociology 308, 425, 436.

## Division of Nursing

### Vision

The Louisiana Tech University Division of Nursing is committed to serving as a benchmark nursing program in the community, state, and southern region of the country, through the provision of innovative teaching and interactive opportunities to prepare the entry level registered nurse to function in the evolving health care delivery system.

### Mission

The Division of Nursing is committed to excellence in the education of students of diverse educational and cultural backgrounds, preparing them to enter an ever-changing health care environment as competent practitioners of nursing. This education environment:

- Fosters critical thinking
- Is achieved through interaction of faculty with students
- Is responsive to community needs
- Is cognizant of regional and national trends in health care delivery
- Recognizes its responsibility for research and scholarly activity and service.

### Accreditation

The Associate of Science degree in nursing has full approval from the Louisiana State Board of Nursing, 17373 Perkins Road, Baton Rouge, Louisiana 70810; telephone number 225-755-7500; [www.lsbn.state.la.us](http://www.lsbn.state.la.us). The program is also accredited by the National League for Nursing Accrediting Commission (NLNAC), 61 Broadway – 33<sup>rd</sup> Floor, New York, New York 10006; telephone 800-669-1656; [www.nlnac.org](http://www.nlnac.org).

### Program

The purpose of the Division of Nursing is to prepare graduates, with an Associate of Science Degree in Nursing, to function as beginning practitioners of nursing, thus affording unique benefits in meeting the health care needs of the community. The graduate will, also, upon completion of the prescribed program, be eligible to sit for the examination required for state licensure as registered nurses.

***The Louisiana State Board of Nursing reserves the right to deny a graduate admission to sit for the R.N. Licensing Exam if he/she has ever been arrested, charged with, convicted of, pled guilty or no contest to, or been sentenced for any criminal offense.***

- Admission to the Division of Nursing is based upon the following criteria established by the Admissions Committee, Division of Nursing:
- ACT scores
- High School or College Transcripts
- Three (3) Letters of Reference
- Evidence of LPN Licensure (if applicable)
- Pre-Nursing and Guidance examination given on the LA Tech campus in the Testing Center, Keeny Hall.

After a student has been accepted into the nursing program, an annual physical examination is required. A chest x-ray, Hepatitis B vaccine, varicella titer, and drug screen are required upon admission to the first nursing



course, along with current CPR certification and proof of malpractice insurance. Application for permission to enroll in clinical nursing courses must include a criminal background check as authorized under the Nurse Practice Act, **Louisiana Revised Statutes 37:920.1**. Students who hold or have held licensure in any health care discipline and who have or have had disciplinary action against such license; students who have ever been arrested, charged with, convicted of, pled guilty or no contest to, or been sentenced for any criminal offense; students who have habitually used or been diagnosed as addicted to drugs or alcohol; and students who have any physical or mental impairment which may affect their ability to practice safely as a registered nurse, **shall** petition the Louisiana Board of Nursing for review and action regarding their right to practice as student of nursing in Louisiana prior to entry into the first clinical course. Failure to disclose this information may result in denial of licensure. Nursing students **must** be able to meet the Division of Nursing published *Core Performance Standards* (copy available in Nursing Office and on the web site).

Applicants for readmission must meet the admission and progression criteria at the time of application. If more than 3 quarters have elapsed since the student was enrolled in a nursing course, an application to be readmitted to the first quarter in clinical nursing courses must be approved by the Admissions Committee.

In addition to the regular University fees, expenses for uniforms, supplies, equipment, books, standardized exams, fees related to application for licensure, NCLEX-RN examination, criminal background check, or other expenses required for admission to clinical nursing courses and graduation are required in the nursing program.

Students must achieve a minimum grade of “C” in each nursing and nursing-related course to progress from one sequentially designed nursing course to the next. A nursing course may be repeated only one time.

### Transfer

Students may transfer credit earned for the general academic courses from other accredited universities. Students must meet admission and progression criteria at the time of application, as well as transfer admission requirements to Louisiana Tech University. A minimum grade of “C” is required for acceptance of transfer courses.

Transfer students must provide a syllabus and course description for all nursing courses for which transfer credit is possible, and must pass the credit exams for each exam taken. Students must also submit a letter of good standing from the school of nursing previously attended. Credit will not be granted for courses in nursing taken more than 3 quarters prior to admission. This policy also applies to credit granted by examination.

Upon successful completion of all course requirements, the student is eligible for graduation with an Associate of Science Degree in Nursing.

### Nursing Curriculum (ASN)

Freshman Year	
Biological Sciences 214, 225, 226, 227.....	11
English (GER) .....	3
Humanities (GER) .....	3
Mathematics (GER).....	3
Nursing 109, 110, 112, 114.....	15
	<u>35</u>
Summer Quarter	
Nursing 116.....	5
Sophomore Year	

Fine Arts (GER) .....	3
English (GER).....	3
Mathematics (GER) .....	3
Nursing 210, 212, 214, 216.....	18
Psychology 208.....	3
	<u>35</u>

Total Semester Hours .....	70
(GER): General Education Requirements (pg. 17)	
(IER): International Education Requirement (pg. 17).	

### Accelerated (Extension) Program

The Division of Nursing provides an opportunity for licensed practical nurses who wish to pursue the Associate of Science Degree in Nursing through the Extension Program (LPN to RN articulation) at Glenwood Regional Medical Center in West Monroe, LA. Nursing graduates from state-approved practical nurse educational programs that are currently licensed to practice, have had one year of clinical experience, and meet the admission criteria are eligible for admission.

After satisfactory completion of two transition courses, Nursing 100 (Winter Quarter only) and Nursing 113, (Spring Quarter only), the student is eligible for advanced placement in the Nursing curriculum. Any student who fails to achieve in Nursing 113 may request admission to Nursing 109, 110, and 112 on the Ruston campus. Subsequent failure to achieve in any one of these courses prohibits progression and eligibility to re-enroll in nursing courses. Students must complete the following courses before enrolling in the fall quarter nursing course (Nursing 114): Biological Sciences 214, 225, 226 and 227; Math 101; Nursing 100 and 113. Students are also urged to complete the remaining 18 hours of General Education Requirements (GER) courses prior to fall enrollment.

The total course work for Extension students follows.

### Courses

Fine Arts (GER) .....	3
Biological Sciences 214, 225, 226, 227 .....	11
English (GER).....	6
Humanities (GER).....	3
Mathematics (GER) .....	6
Nursing 100, 113, 114, 116, 210, 212, 214, 216.....	40
Psychology 208.....	3

Total Semester Hours .....	72
(GER): General Education Requirements (pg. 17)	
(IER): International Education Requirement (pg. 17)	

# Chapter 11 - College of Business

Dean

James R. Lumpkin

Associate Dean, Graduate Studies and Research

Douglas A. Amyx

Assistant Dean of Student Services

Lori A. Bradshaw

School of Accountancy

Thomas J. Phillips, Jr., Director

Department of Economics and Finance

Otis W. Gilley, Head

Department of Management and Information Systems

Mark J. Kroll, Head

Department of Marketing and Analysis

Barry J. Babin, Head

## Address

More information about the College of Business can be obtained by writing:

College of Business

P.O. Box 10318

Louisiana Tech University

Ruston, LA 71272

(318) 257-4526

and/or visiting [www.business.latech.edu](http://www.business.latech.edu)

## Mission

Our mission—indeed, our passion—is the continuing advancement of the quality and relevance of our teaching and research, and of our relations with constituents. We seek to fulfill these aspirations through discovering new knowledge, creating meaningful learning experiences, preparing our students for successful professional careers, developing mutually beneficial partnerships, and *Building Distinction* by enhancing the reputation of the College.

## Instructional Aims

In order to act according to our core values, uphold our mission, and achieve our vision, we must provide educational opportunities that enhance our students' continued development in:

- *Leading-Edge Theory and Practice in their Discipline*: more specifically, ensuring our graduates are prepared for entry-level professional positions related to their academic majors.
- *Cognitive Skills and Social Knowledge*, including the communication skills to build effective workplace relationships; the ability to critically and creatively evaluate problems and to think strategically; and the capacity to exercise judgment that includes ethical considerations in the solutions offered.
- Management-Specific Skills and Knowledge in the following areas:
  1. Financial theories, analysis, and markets
  2. Accounting concepts
  3. Production and distribution of goods and services
  4. Information technologies and systems
  5. Economic environments and organizations
  6. Marketing functions and strategies
  7. Managerial concepts and practices
  8. Strategic management

## Accreditation

All degree programs offered by the College of Business are accredited by AACSB International - The Association to

Advance Collegiate Schools of Business. Also, all programs offered by the School of Accountancy are separately accredited by AACSB.

## Undergraduate Degrees Offered

The baccalaureate degree offered by the College is the Bachelor of Science degree. The four-year curricula leading to the degree of Bachelor of Science are:

- Accounting
- Business Administration
- Business Economics
- Computer Information Systems
- Finance
- Management – Business Management and Entrepreneurship
- Management – Human Resources Management
- Marketing

## History

Among the purposes listed in the original act creating the University was to give instruction in business subjects, and Tech's first graduate, Harry Howard, graduated in 1897 in business. In 1940, the School of Business Administration was created by the Louisiana State Board of Education. In 1970, Tech was designated as a University and the School became the College of Administration and Business. In 2007, the name was changed to the College of Business.

## Minors Offered

### Non-Business Majors

Students pursuing an undergraduate major in a college other than Business may earn a minor in one of the following fields:

- Accounting
- Business Administration
- Computer Information Systems
- Economics
- Entrepreneurship
- Finance
- Management
- Marketing
- Sports Marketing

A student must earn a grade of “C” or better in each course applied toward meeting the requirements of a minor. This requirement is applicable to new undergraduate students (freshmen and transfers) whose initial enrollment was Fall Quarter 2003 or quarters thereafter. In addition, a student must complete at least 50% of the courses applied toward the minor at Louisiana Tech.

Accrediting agency standards mandate that students in other colleges pursuing a minor or taking electives in Business are limited to a maximum of 27 hours of business courses. Most 300- and 400-level business courses are open to non-business students with the proper foundation courses (prerequisites) and academic background. For further information contact the appropriate head/director of the academic unit that offers the courses.

## Business Majors

Students enrolled in the College of Business may pursue a minor in another field of business. Students may apply one “principles course” in the major (Economics minors may count two principles courses—ECON 202 and 312) to the minor, as well as 6 hours of Business Electives. The other 9

hours required for the completion of the minor will be in addition to the requirements for the major.

A student must earn a grade of “C” or better in each course applied toward meeting the requirements of a minor. This requirement is applicable to new undergraduate students (freshmen and transfers) whose initial enrollment was Fall Quarter 2003 or quarters thereafter.

## Undergraduate Admissions and Transfer Policies

### Admissions Policies

Louisiana Tech's College of Business seeks to assist students in determining and achieving appropriate educational objectives. Part of the College's responsibility to current and future students, and to the general public, is to admit to the College only those who, by past educational preparation and demonstrated capability, are prepared to complete their intended curriculum at the required level of quality.

Generally, students who have an overall, attempted average of 2.0 or higher and are not on probation may be admitted. The complete current statement of admissions requirements may be viewed on the College's web site or obtained upon request to the Dean's office, which makes all admissions decisions and transfers students into the College of Business at the beginning of each quarter in accordance with policies in effect at that time.

### Transfer Policies

With some exceptions, the College of Business accepts for degree credit work, such as that taken by examination and at other institutions, in accordance with published policies of Louisiana Tech University as stated in the general information section of the University's Catalog. The final determination of degree credit in any business curriculum is, however, made by the Dean's office. Transfer evaluations will reflect all grades earned at another institution, but only grades of “C” or above will be accepted for credit.

### Scholastic Standards

Students pursuing degrees in Business must make a “C” or better in all courses in their major area. For example, all finance majors are required to make a “C” or better in all finance courses.

Students are responsible for taking courses in the proper order and with the appropriate prerequisites. Credit will not be given for courses taken without the appropriate prerequisites and/or foundation courses.

Students in good standing may carry a normal course load as defined by the University. However, when a student is placed on probation, he/she may schedule no more than 9 semester hours per quarter.

Each time a student is suspended, his/her total academic status is subject to a review by the College's Scholastic Standards Committee. In addition to acting on appeals for reinstatement from a suspension, the Committee may impose special conditions on a suspended student. The Committee may also unenroll a student from the College when the requirements for admission are not being met by the student.

### Graduation Requirements

Each student must be admitted to and spend the senior year enrolled in a degree program in the College. In

addition, 50% of the required business courses must be taken at Tech, and the six courses in each degree program that define the “major” must be taken at Louisiana Tech. The number of semester hours defined in the senior year and other graduation requirements are the same as for the University.

## Catalog Requirements and Changes

All official notices affecting business undergraduate students are posted on the bulletin board directly across the hall from the Dean's office (BUS 106) and are posted on the College's web site [www.business.latech.edu](http://www.business.latech.edu). The notices placed thereon officially update the University Catalog and are binding on students pursuing programs offered by the College.

When students enroll in a degree program in the College, they are subject to all University and Business policies then in effect. Each student is responsible for meeting all Catalog requirements for graduation, including taking courses in the proper sequence as shown in each curriculum.

When course requirements are changed in the curricula, they are to improve the education of students. Such changes are not retroactive on work already taken by admitted students, but will apply on work yet to be taken, except that the total remaining hours required for graduation cannot be increased and a student is not required to take an added course not available prior to graduation or for which the specified prerequisite course(s) will not have been required.

Each time a student changes curricula or concentrations, reevaluation of all work already taken is done in terms of that particular program's requirements. Five years following the first admission date to a four-year curriculum, a reevaluation of all work previously taken may be required.

### Electives

General Education Requirements (GER) in the Natural Sciences must be selected from the following: Physical Sciences - Chemistry 120, 121; Geology 111, 112 or 201, 202; Physics 205, 206, 220. Biological Sciences: Biological Sciences 101, 102.

Humanities (GER) courses must be selected from the following: History 101, 102, 201, 202, 360; English 210, 211, 212; Speech 300; Philosophy 201; any foreign language at the 200-level or above.

### Internships

Each discipline in the College of Business has an internship course that students may apply as credit toward their academic degrees. To register for an internship course, a student should contact the department head/director for his/her major area prior to early advising to secure permission for enrolling in the internship course(s). The student will be advised as to applicable policies and requirements for receiving credit in the course. In addition, the Internship Guidelines are posted on the College's web site.

### Second Baccalaureate Degree in Business

Students outside the College planning to pursue a second baccalaureate degree in Business should see the appropriate department head/director to plan their course work and be advised as to the order in which business courses must be taken.

## Scholarships

All incoming freshmen students become eligible for scholarships by applying for admission to the University and submitting the requisite scholarship applications available through the Division of Admissions, Basic and Career Studies. In addition, the following are examples of endowed scholarships available to students pursuing a degree in the College of Business.

- William Roy and Maxine R. Adams, Jr. Scholarship (Accounting)
- Louis R. Brill Family Endowed Scholarship
- Maggie Risinger Carter Scholarship
- Judge James E. Clark & Family Scholarship
- Century Telephone Enterprises, Inc./Clarke M. Williams, Jr. Memorial Scholarship
- O.B. Clark Endowment for Business Scholarships
- Alvora Edens Scholarship
- W. Rufus and Brenda Kelly Estis Endowed Scholarship
- Eugene L. Gill Scholarship (Accounting)
- Glen Guilkey Endowed Scholarship (Marketing)
- Loraine N. Howard Endowed Scholarship (CIS)
- Humana Foundation/McCallister Scholarship
- Lothar I. Iverson Memorial Scholarship
- The William A. and Virginia Lomax Marbury Endowment for Business Scholarships
- Travis E. Melton Scholarship (Accounting)
- James R. Michael Scholarship
- J. Murray Moore Scholarship
- Edward L. Moyers Scholarship
- Amy L. Myers Memorial Scholarship in CIS
- W.R. "Reggie" Rives Scholarship (Accounting)
- Lawson L. Swearingen-Commercial Union Assurance Companies Scholarship
- The George Curtis and Esther Belle Taylor Endowment for Business Scholarships
- Cynthia Ann Clark Thompson Memorial Scholarship (Accounting)
- The Thomas A. and Lucinda Ritchie Walker Endowment Fund Scholarship
- Charles L. Wingfield-C.I.T. Financial Scholarship

Scholarships administered by the College are awarded by faculty scholarship committees and information may be obtained by contacting the Office of the Dean.

## Organizations

### Beta Gamma Sigma

Beta Gamma Sigma is the national honorary scholastic society for students in all fields of business. It is the scholastic society recognized by the Accreditation Council of the Association to Advance Collegiate Schools of Business (AACSB). A school or college of business administration must be a member of the Accreditation Council of the AACSB in order to have a chapter of Beta Gamma Sigma. Membership in the society is highly prized as a badge of merit recognized by leading business administrators everywhere.

### Business Students Association

The official student body organization of the College is the Business Students Association. Dues are assessed each quarter, and the assessment is an official charge recognized by the College.

Other professional organizations for students include:

- Accounting Society
- American Marketing Association

- Association of Information Technology Professionals
- Association of Business, Engineering, and Science Entrepreneurs
- Beta Alpha Psi Fraternity (accounting honor society)
- Delta Sigma Pi (professional business fraternity)
- Financial Management Association
- Omicron Delta Epsilon (economics honor society)
- Phi Beta Lambda
- Society for Human Resource Management

## Bachelor Degree Programs

### School of Accountancy

The accounting profession affords individuals a large variety of opportunities in business. Graduates are found in numerous managerial positions since their accounting background offers them upward mobility in any business environment. Accounting also continues to be a field with one of the highest demands for graduates. To meet this demand, the curriculum provides a thorough education in the accounting discipline, together with a broad liberal arts and business background.

### Mission

The School of Accountancy (SOA) is dedicated to the intellectual growth of its students and to their preparation for successful careers and productive lives. To this end, the School offers academic degrees in accounting at the undergraduate, master's, and doctoral levels characterized by extensive, personal faculty-student interaction. The curricula are designed to provide students an understanding of business administration with a focus on accounting.

Our undergraduate program equips students with the knowledge and technological skills for positions in public accounting, industry, and government, and prepares students for graduate programs. The masters' programs provide continuing professional development for students who desire careers where stronger skills are essential. The doctoral program in accounting prepares students for academic careers primarily in universities that value a balanced emphasis among instruction, research, and service.

### Programs

The School of Accountancy undergraduate, master's, and doctoral degree programs are separately accredited by AACSB International - The Association to Advance Collegiate Schools of Business. The School is a charter member of the Federation of Schools of Accountancy and currently holds full membership in this organization.

The School of Accountancy offers a four-year accounting program leading to the Bachelor of Science (BS) degree and a fully integrated five-year accounting program leading to the Master of Professional Accountancy (MPA) degree.

### Accounting Curriculum (BS)

### Program Objectives

#### Broad Objectives

1. Provide students with the knowledge and tools needed to obtain meaningful employment and have successful careers.
2. Prepare students for graduate school.
3. Provide the educational background for students to meet the educational requirements of various professional accounting certification examinations.

**Learning Objectives**

Accounting undergraduates will:

1. Have basic knowledge of key concepts in major business disciplines.
2. Have in-depth knowledge of accounting.
3. Be able to apply accounting principles to solve problems.
4. Be aware of ethical issues in the discipline.
5. Be effective communicators.
6. Be proficient with technology related to the accounting discipline.

**Program Requirements**

A grade of “C” or better must be earned in all accounting courses. Students may not enroll in higher level accounting courses until this minimum in previous courses has been met. Students enrolling in the accounting program will normally be allowed to schedule a maximum of two accounting courses simultaneously in a single quarter.

Transfer students electing this curriculum will be required to take at least 15 semester hours in accounting courses numbered 300 and above, of which at least 6 hours must be at the 400-level, at Louisiana Tech. Any student currently enrolled in the accounting program may not transfer an accounting course from another institution without the approval of the director.

**Pre-Professional Curriculum**

Freshman Year

Business 110.....	3
Computer Literacy (GER)	
Computer Information Systems 110 .....	3
English (GER) .....	6
Humanities (GER)	
History .....	3
Mathematics (GER)	
Mathematics 125, 222 .....	6
Natural Sciences (GER) .....	3
Social/Behavioral Sciences (GER)	
Psychology 102 or Sociology 201.....	3
Elective.....	3
	<b>30</b>

Sophomore Year

Accounting 201, 202.....	6
Business Law 255 .....	3
Social Science (GER)	
Economics 201, 202 .....	6
Humanities (GER)	
English 210, 211, or 212.....	3
Natural Sciences (GER) .....	6
Social/Behavioral Sciences (GER)	
Political Science 201 .....	3
Quantitative Analysis 233.....	3
	<b>30</b>

Students are reminded of their obligation to obtain program information and advice on meeting all program requirements from the director’s office.

**Advanced Professional Curriculum**

Junior Year

Accounting 303, 304, 305, 307.....	12
Fine Arts (GER).....	3
Business Communication 305 or English 303 or 336.....	3
Economics 312.....	3
Humanities (GER)	
Speech 110 or 377 .....	3
Management 310 .....	3

Marketing 300 .....	3
	<b>30</b>
Senior Year	
Accounting 308, 413 .....	6
Accounting Elective (300- or 400-level) .....	3
Business 495 .....	3
Business 420 .....	1
Computer Information Systems 310.....	3
Finance 318 .....	3
Humanities (GER).....	3
Elective .....	2
Business Elective* .....	3
International Business Elective (IER).....	3
	<b>30</b>

Total Semester Hours for B.S. degree ..... 120  
 ((GER): General Education Requirements (pg. 17)  
 (IER): International Education Requirement (pg. 17):  
 Economics 344, Finance 412, Management 485, or  
 Marketing 485.

\*Business Electives are chosen by the student in consultation with the faculty advisor and must be a 300- or 400-level business course.

Students must meet established GPA requirements and submit an admission application with Graduate Management Admission Test (GMAT) scores to be considered for admission to the graduate phase.

**Master of Professional Accountancy Curriculum (MPA)**

Graduate Year

Accounting 506 or 507, 508, 513, 521 .....	12
Accounting Electives* .....	9
Business Electives** .....	6
Business Law 410.....	3
	<b>30</b>

Total Semester Hours for MPA degree ..... 150

\*Accounting 505 may not be taken as an elective. At least one of these electives must be at the 500-level.

\*\*Business Electives are chosen by the student from 500-level, non-accounting business courses in consultation with the faculty advisor.

**Minor in Accounting for Non-Business Students:**

Accounting 201, 202, 303; and 9 hours of 300- or 400-level courses in Accounting to complete 18 semester hours.

**Minor in Accounting for Business Students:**

Accounting 202, 303; and 12 hours of 300- or 400-level courses in Accounting to complete 18 semester hours.

**Department of Economics and Finance**

**Business Administration Curriculum (BS)**

Rapid changes in the business world have made it essential that future business administrators be broadly educated in order to adjust and adapt themselves to changing practices. Therefore, this curriculum allows a student to receive instruction in a variety of functional areas of business. This program is appropriate for non-technical, entry-level positions and is an excellent background for students planning certain advanced degrees in business and law. It is an ideal curriculum for students interested in the area of International Business. The senior-year discipline electives may include various international business courses offered in the College.

**Program Objectives**

Students will obtain a broad exposure to the field of business. Students can tailor the curriculum to match their career interests.

### Program Requirements

A grade of “C” or better must be earned in all courses designated with \*\*.

Freshman Year	
Business 110.....	3
Computer Literacy (GER)	
Computer Information Systems 110 .....	3
English (GER) .....	6
Humanities (GER)	
History .....	3
Mathematics (GER)	
Mathematics 101, 125 .....	6
Natural Sciences (GER) .....	3
Social/Behavioral Sciences (GER)	
Psychology 102 or Sociology 201.....	3
Elective.....	3
	<u>30</u>
Sophomore Year	
Accounting 201, 202.....	6
Business Law 255 .....	3
Social/Behavioral Sciences (GER)	
Economics 201, 202 .....	6
Political Science 201 .....	3
Humanities (GER)	
English 210, 211, or 212.....	3
Natural Sciences (GER).....	6
Quantitative Analysis 233.....	3
	<u>30</u>
Junior Year	
Fine Arts (GER).....	3
Business Communication 305 or English 303 or 336.....	3
Computer Information Systems 310.....	3
Economics 312.....	3
Finance 318 .....	3
Management 310, 333 .....	6
Marketing 300 .....	3
Humanities (GER)	
Speech 110 or 377 .....	3
Additional Humanities Course .....	3
	<u>30</u>
Senior Year	
Business 495.....	3
Business 420.....	1
Elective.....	2
Business Elective* .....	3
International Business Elective (IER) .....	3
Business Elective* ** .....	3
Accounting or CIS Elective (300- or 400-level)** .....	3
Economics Elective (300- or 400-level)** .....	3
Finance Elective (300- or 400-level)** .....	3
Management Elective (300- or 400-level)** .....	3
Marketing Elective (300- or 400-level)** .....	3
	<u>30</u>

Total Semester Hours ..... 120  
 (GER): General Education Requirements (pg. 17)  
 (IER): International Education Requirement (pg. 17):  
 Economics 344, Finance 412, Management 485, or  
 Marketing 485.

\*Business Electives are chosen by the student in consultation with the faculty advisor and must be a 300- or 400-level business course.

\*\*A grade of “C” or better must be earned in this course.

### Minor in Business Administration for Non-Business Students:

Accounting 201, 202; Computer Information Systems 310; Economics 202; Finance 318; Management 310; and Marketing 300 for a total of 21 semester hours.

### Business Economics Curriculum (BS)

Economics majors are employed in all sectors of the economy--government, industry and finance, and non-profit organizations. In addition, undergraduate training in economics is an ideal major for those contemplating continuing their formal education in public administration, general business administration, or law.

The use of economists in all areas of the economy has expanded rapidly and is expected to continue. Business economists perform a wide variety of tasks for governmental agencies and private organizations, such as statistical and general research, pricing and marketing, financial analysis, economic regulation, and forecasting business conditions.

To function effectively, the business economist must have both knowledge of theory and an understanding of economic and business facts and institutions. Although not all economists specialize in statistical or mathematical analysis, an adequate knowledge of mathematics is usually required. Students can also broaden their training by combining their economics major with other areas of interest.

### Program Objectives

1. Students will understand price, production, and distribution theories and practices.
2. Students will understand the dynamics of the supply and demand for money and the role of the central bank in the money supply process.
3. Students will understand the origins and operations of human capital allocation.
4. Students will be able to analyze monetary and fiscal policies and their impact on business and society.

### Program Requirements

A grade of “C” or better must be earned in all economics courses.

Freshman Year	
Business 110 .....	3
Computer Literacy	
Computer Information Systems 110.....	3
English (GER).....	6
Humanities (GER)	
History .....	3
Mathematics (GER)	
Mathematics 101, 125 .....	6
Natural Sciences (GER).....	3
Social/Behavioral Sciences (GER)	
Psychology 102 or Sociology 201 .....	3
Elective .....	3
	<u>30</u>
Sophomore Year	
Accounting 201, 202 .....	6
Business Law 255.....	3
Social/Behavioral Sciences (GER)	
Economics 201, 202.....	6
Political Science 201 .....	3
Humanities (GER)	
English 210, 211, or 212 .....	3
Natural Sciences (GER).....	6
Quantitative Analysis 233.....	3
	<u>30</u>
Junior Year	
Fine Arts (GER) .....	3
Business Communication 305 or English 303 or 336.....	3



Computer Information Systems 310.....	3
Economics 312.....	3
Finance 318 .....	3
Humanities (GER)	
Speech 110 or 377 .....	3
Additional Humanities Course .....	3
Management 310, 333 .....	6
Marketing 300 .....	3
	<u>30</u>
Senior Year	
Business 495.....	3
Business 420.....	1
Business Elective* .....	3
International Business Elective (IER).....	3
Elective.....	2
Economics 408, 437.....	6
Economics Electives (300- or 400-level) .....	9
Accounting or Finance Elective ** .....	3
	<u>30</u>

Total Semester Hours ..... 120  
 (GER): General Education Requirements (pg. 17)  
 (IER): International Education Requirement (pg. 17):  
 Economics 344, Finance 412, Management 485, or  
 Marketing 485.

\*Business Electives are chosen by the student in consultation with the faculty advisor and must be a 300- or 400-level business course.

\*\*A grade of “C” or better must be earned in this course.

**Minor in Economics for Non-Business Students:**

Economics 201, 202, 312; and 9 hours of Economics courses at the 300- or 400- level to complete 18 semester hours.

**Minor in Economics for Business Students:**

Economics 202, 312; and 12 hours of Economics courses at the 300- or 400- level to complete 18 semester hours.

**Finance Curriculum (BS)**

The Finance curriculum provides students with the background to enter a variety of financial fields. The curriculum is designed for students who have an interest in financial management (including financial position analysis, working capital management, funds acquisition and capital investment analysis), commercial banking, securities analysis, insurance, and real estate.

Any student currently enrolled in the finance program may not take a finance course at another institution without the prior approval of the department head. In addition, finance majors are encouraged to take 3 hours (one course) of their Directed Electives in accounting or economics.

**Program Objectives**

1. Students will know the fundamentals of financial management, securities analysis, capital markets, and financial institutions.
2. Students will be able to access and utilize financial databases.
3. Students will understand global capital flows.
4. Students will be able to make decisions within a market valuation context.

**Program Requirements**

A grade of “C” or better must be earned in all finance courses.

Freshman Year	
Business 110.....	3
Computer Literacy (GER)	

Computer Information Systems 110.....	3
English (GER).....	6
Humanities (GER)	
History.....	3
Mathematics (GER)	
Mathematics 101, 125.....	6
Natural Sciences (GER).....	3
Social/Behavioral Sciences (GER)	
Psychology 102 or Sociology 201 .....	3
Elective .....	3
	<u>30</u>

Sophomore Year	
Accounting 201, 202 .....	6
Business Law 255.....	3
Social/Behavioral Sciences (GER)	
Economics 201, 202.....	6
Political Science 201 .....	3
Humanities (GER)	
English 210, 211, or 212 .....	3
Natural Sciences (GER).....	6
Quantitative Analysis 233.....	3
	<u>30</u>

Junior Year	
Fine Arts (GER) .....	3
Business Communication 305 or English 303 or 336.....	3
Computer Information Systems 310.....	3
Economics 312 .....	3
Finance 318, 319 .....	6
Humanities (GER).....	3
Management 310.....	3
Management 333 or Accounting 308 .....	3
Marketing 300 .....	3
	<u>30</u>

Senior Year	
Business 495 .....	3
Business 420 .....	1
Elective .....	2
Business Elective* .....	3
International Business Elective (IER).....	3
Finance 414, 425 .....	6
Finance Electives.....	9
Humanities (GER)	
Speech 110 or 377 .....	3
	<u>30</u>

Total Semester Hours ..... 120  
 (GER): General Education Requirements (pg. 17)  
 (IER): International Education Requirement (pg. 17):  
 Economics 344, Finance 412, Management 485, or  
 Marketing 485.

\*Business Electives are chosen by the student in consultation with the faculty advisor and must be a 300- or 400-level business course.

**Minor in Finance for Non-Business Students:**

Economics 202; Accounting 201, 202; Finance 318; and 9 hours of 300- or 400- level Finance courses to complete 21 semester hours.

**Minor in Finance for Business Students:**

Finance 318; and 15 hours of 300- or 400- level Finance courses to complete 18 semester hours.

**Department of Management and Information Systems**

**Computer Information Systems Curriculum (BS)**

The Computer Information Systems (CIS) curriculum prepares students for careers by stressing the application and use of information technology in the business environment. The CIS curriculum provides learning experiences in systems analysis, design, and implementation; project management; e-commerce; telecommunications; networking; databases; programming; and interpersonal communication. As the increase in the use of technology in business continues, growth is predicted in the demand for people with these skills.

**Program Objectives**

1. Students will understand the “real world” of information systems as enablers of successful performance, organizational strategy, and the integration of all organizational levels and business functions.
2. Students will acquire skills in designing and implementing information technology solutions that enhance organizational performance; modeling organizational process and data; defining and implementing technical and process solutions; managing projects; integrating systems; acquiring, converting, transmitting, and storing data and information; and achieving organizational goals through information technology applications.

**Program Requirements**

A grade of “C” or better must be earned in all CIS courses.

Freshman Year	
Business 110.....	3
Computer Literacy (GER)	
Computer Information Systems 110 .....	3
English (GER) .....	6
Humanities (GER)	
History .....	3
Mathematics (GER)	
Mathematics 101, 125 .....	6
Natural Sciences (GER).....	3
Social/Behavioral Sciences (GER)	
Psychology 102 or Sociology 201.....	3
Elective.....	3
	<u>30</u>
Sophomore Year	
Accounting 201, 202.....	6
Business Law 255 .....	3
Social Science (GER)	
Economics 201, 202 .....	6
Computer Information Systems 315.....	3
Natural Sciences (GER).....	6
Social Science (GER)	
Political Science 201 .....	3
Quantitative Analysis 233.....	3
	<u>30</u>
Junior Year	
Fine Arts (GER).....	3
Business Communication 305 or English 303 or 336.....	3
Business 420.....	1
Elective.....	2
Humanities (GER)	
English 210, 211, or 212.....	3
Economics 312.....	3
Computer Information Systems 310.....	3
Finance 318 .....	3
Management 310, 333 .....	6
Marketing 300 .....	3
	<u>30</u>
Senior Year	
Business 495.....	3

Computer Information Systems 323, 335, 421, 444, 450 15 Business Elective* .....	3
International Business Elective (IER).....	3
Humanities (GER)	
Speech 110 or 377.....	3
Additional Humanities Course .....	3
	<u>30</u>

Total Semester Hours ..... 120  
 (GER): General Education Requirements (pg. 17)  
 (IER): International Education Requirement (pg. 17):  
 Economics 344, Finance 412, Management 485, or Marketing 485.

\*Business Electives are chosen by the student in consultation with the faculty advisor and must be a 300- or 400-level business course.

**Minor in Computer Information Systems for Non-Business Students:**

Computer Information Systems 310, 315; and 12 hours of 300- or 400-level courses in Computer Information Systems to complete 18 semester hours (Students pursuing this minor must have credit for CIS 110 or its equivalent prior to registering for CIS 310).

**Minor in Computer Information Systems for Business Students:**

Computer Information Systems 310, 315; and 12 hours of 300- or 400-level courses in Computer Information Systems to complete 18 semester hours

**Management Degree Programs**

Managers are found at every level and in every kind of private and public organization. All managers have the responsibility of helping their organizations meet their objectives.

A career in management is ideal for those who possess good leadership qualities and have the ability to work well with other people. Individuals interested in management should be creative, outgoing, and have the ability to guide and motivate people toward common goals.

**Management - Business Management and Entrepreneurship Curriculum (BS)**

Designed for the student who desires training in general business management, the Business Management and Entrepreneurship curriculum concentrates on management courses such as personnel, sales, small businesses, and industrial management. Other courses include the legal aspects of government and business, marketing research, and managerial economics.

Graduates of this program often seek management trainee positions with established firms or governmental bodies. Others use their training to become entrepreneurs and start their own businesses.

**Program Objectives**

1. Students will be able to assess current organizational and environmental realities and to anticipate future challenges and opportunities in order to accomplish organizational objectives.
2. Students will understand organizational structure and process, be able to facilitate the development of a strategic perspective, be able to manage the processes of an existing enterprise, and to design the processes and structures needed for a new enterprise.
3. Students will be able to work in a culturally diverse environment and to manage contemporary organizations effectively.

**Program Requirements**

A grade of “C” or better must be earned in all management courses.

Freshman Year	
Business 110.....	3
Computer Literacy (GER)	
Computer Information Systems 110 .....	3
English (GER) .....	6
Humanities (GER)	
History .....	3
Mathematics (GER)	
Mathematics 101, 125 .....	6
Natural Sciences (GER).....	3
Social/Behavioral Sciences (GER)	
Psychology 102 or Sociology 201.....	3
Elective.....	3
	<u>30</u>
Sophomore Year	
Accounting 201, 202.....	6
Business Law 255 .....	3
Social/Behavioral Sciences (GER)	
Economics 201, 202 .....	6
Political Science 201 .....	3
Humanities (GER)	
English 210, 211, or 212.....	3
Natural Sciences (GER).....	6
Quantitative Analysis 233.....	3
	<u>30</u>
Junior Year	
Fine Arts (GER).....	3
Business Communication 305 or English 303 or 336.....	3
Business 420.....	1
Computer Information Systems 310.....	3
Elective.....	2
Economics 312.....	3
Finance 318 .....	3
Management 310, 333 .....	6
Marketing 300 .....	3
Humanities (GER)	
Additional Humanities Course .....	3
	<u>30</u>
Senior Year	
Business 495.....	3
Management 340, 400, 470 .....	9
Management 460 or 475 or 477 .....	3
Management 476 or 485, or Marketing 482, or Quantitative Analysis 430 ** .....	3
Management Elective.....	3
Business Elective* .....	3
International Business Elective (IER) .....	3
Humanities Elective (GER)	
Speech 110 or 377 .....	3
	<u>30</u>

Total Semester Hours .....120  
 (GER): General Education Requirements (pg. 17)  
 (IER): International Education Requirement (pg. 17):  
 Economics 344, Finance 412, Management 485, or  
 Marketing 485.

\*Business Electives are chosen by the student in consultation with the faculty advisor and must be a 300- or 400-level business course.

\*\* A grade of “C” or better must be earned in this course.

**Minor in Entrepreneurship for Non-Business Students:**

Accounting 201; Business Law 255; Marketing 300; and Management 305, 340 (or Entrepreneurship 460), 400.

**Management - Human Resources Management Curriculum (BS)**

Human Resources Management is often referred to as personnel management or industrial relations. Job opportunities for personnel specialists exist throughout the country in both the private and public sectors.

**Program Objectives**

1. Students will understand the role of strategic human resource planning in achieving a competitive advantage in a challenging and increasingly global environment.
2. Students will have knowledge of the functional areas of human resource management, including planning, recruitment, selection, compensation, performance appraisal, training and development, personnel law, ethics, labor relations, managing diversity, career development, and mentoring.

**Program Requirements**

A grade of “C” or better must be earned in all management courses.

Freshman Year	
Business 110 .....	3
Computer Literacy (GER)	
Computer Information Systems 110.....	3
English (GER).....	6
Humanities (GER)	
History .....	3
Mathematics (GER)	
Mathematics 101, 125 .....	6
Natural Sciences (GER).....	3
Social/Behavioral Sciences (GER)	
Psychology 102 or Sociology 201 .....	3
Elective .....	3
	<u>30</u>
Sophomore Year	
Accounting 201, 202 .....	6
Business Law 255.....	3
Social/Behavioral Sciences (GER)	
Economics 201, 202.....	6
Political Science 201 .....	3
Humanities (GER)	
English 210, 211, or 212 .....	3
Natural Sciences (GER).....	6
Quantitative Analysis 233.....	3
	<u>30</u>
Junior Year	
Fine Arts (GER) .....	3
Business Communication 305 or English 303 or 336.....	3
Business 420 .....	1
Computer Information Systems 310.....	3
Elective .....	2
Economics 312 .....	3
Finance 318 .....	3
Management 310, 333.....	6
Marketing 300 .....	3
Humanities (GER)	
Additional Humanities Course .....	3
	<u>30</u>
Senior Year	
Business 495 .....	3
Management 447, 470, 472, 478 .....	12
Management Electives (300- or 400-level).....	6
Business Elective* .....	3
International Business Elective (IER) .....	3
Humanities (GER)	
Speech 110 or 377.....	3
	<u>30</u>

Total Semester Hours ..... 120  
 (GER): General Education Requirements (pg. 17)  
 (IER): International Education Requirement (pg. 17):  
 Economics 344, Finance 412, Management 485, or  
 Marketing 485.

\*Business Electives are chosen by the student in  
 consultation with the faculty advisor and must be a 300- or  
 400-level business course.

**Minor in Management for Non-Business Students:**  
 Management 310; and 15 hours from 300- and 400-level  
 Management courses to complete 18 semester hours.

**Minor in Management for Business Students:**  
 Management 310; and 15 hours from 300- and 400-level  
 Management courses to complete 18 semester hours.  
 (MGMT 333 cannot be used for credit in the minor.)

Junior Year	30
Fine Arts (GER) .....	3
Business Communication 305 or English 303 or 336.....	3
Business 420 .....	1
Computer Information Systems 310.....	3
Elective .....	2
Economics 312 .....	3
Finance 318 .....	3
Management 310, 333 .....	6
Marketing 300 .....	3
Humanities (GER)	
Additional Humanities Course .....	<u>3</u>
	30

<b>Department of Marketing and Analysis</b>
---------------------------------------------

**Marketing Curriculum (BS)**

Marketing is the focal point of many business operations.  
 The Marketing curriculum prepares individuals for a wide  
 range of positions in this exciting field. These positions  
 include retailing, advertising, sales and sales management,  
 wholesaling, product development, public relations, and  
 marketing research.

**Program Objectives**

1. Students will understand the domestic and global  
 aspects of product management, pricing, distribution,  
 and promotion of goods, services, and ideas that satisfy  
 both consumer and organizational buyers.
2. Students will understand the marketing process and its  
 interaction with the legal, political, economic, social,  
 cultural, technological, competitive, and ethical  
 environments. This understanding of the marketing  
 process includes competitive analysis and strategic  
 planning and how these functions facilitate the  
 operation of the overall organization.

**Program Requirements**

A grade of "C" or better must be earned in all marketing  
 courses.

<b>Freshman Year</b>	
Business 110.....	3
Computer Literacy (GER)	
Computer Information Systems 110 .....	3
English (GER) .....	6
Humanities (GER)	
History .....	3
Mathematics (GER)	
Mathematics 101, 125 .....	6
Natural Sciences (GER) .....	3
Social/Behavioral Sciences (GER)	
Psychology 102 or Sociology 201.....	3
Elective.....	<u>3</u>
	30
<b>Sophomore Year</b>	
Accounting 201, 202.....	6
Business Law 255 .....	3
Social/Behavioral Sciences (GER)	
Economics 201, 202 .....	6
Political Science 201 .....	3
Humanities (GER)	
English 210, 211, or 212.....	3
Natural Sciences (GER) .....	6
Quantitative Analysis 233.....	<u>3</u>

Senior Year	
Business 495.....	3
Marketing 320, 473, 482.....	9
Choose any 3 courses from the following:	
Marketing 307, 420, 425, 435, 485 or	
Management 460, 477** .....	9
Business Elective* .....	3
International Business Elective (IER) .....	3
Humanities (GER)	
Speech 110 or 377 .....	3
	<u>30</u>

Total Semester Hours ..... 120  
 (GER): General Education Requirements (pg. 17)  
 (IER): International Education Requirement (pg. 17):  
 Economics 344, Finance 412, Management 485, or  
 Marketing 485.

\*Business Electives are chosen by the student in consultation with the faculty advisor and must be a 300- or 400-level business course.

\*\* A grade of "C" or better must be earned in these courses.

**Minor in Marketing for Non-Business Students:**

Marketing 300; and 15 hours from 300- and 400-level Marketing courses to complete 18 semester hours.

**Minor in Sports Marketing for Non-Business Students:**

Marketing 300, 348, 403; Business Law 255; Management 310; and 6 hours chosen from the following courses: Marketing 307, 320, 420; Finance 318; Quantitative Analysis 233.

**Minor in Marketing for Business Students:**

Marketing 300; and 15 hours from 300- and 400-level Marketing courses to complete 18 semester hours.

# Chapter 12 - College of Education

## Administration

Dean

David E. Gullatt

Associate Dean, Graduate Studies, Research & Development

Lawrence Leonard

Interim Associate Dean, Undergraduate Studies, & Director of Field and Clinical Experiences

Donald Schillinger

Department of Curriculum, Instruction, & Leadership

Pauline Leonard, Head

Department of Kinesiology

Lanie Dornier, Head

Department of Psychology & Behavioral Sciences

Tilman Sheets, Head

Professional Development & Research Institute on Blindness

Eddie Bell, Director

A.E. Phillips Laboratory School

Carynn Wiggins, Director

Science & Technology Education Center

Glenn S. Beer, Director

## Address

More information about the College of Education can be obtained by writing

Louisiana Tech University

College of Education

P.O. Box 3163

Ruston, LA 71272

(318) 257-3712

or visiting [www.latech.edu/education](http://www.latech.edu/education).

## Vision

Our vision is of an inclusive learning community renowned for fostering competent, ethical, and caring professionals who contribute significantly to a diverse and dynamic world.

## Mission

The mission of the College of Education is three-fold:

- To provide high quality educational experiences for current and prospective professionals from baccalaureate through doctoral levels;
- To enhance and extend the knowledge bases undergirding professional programs through research and other scholarly activities; and
- To deliver professional services to the various business, civic, and educational communities through collaborative endeavors.

## Goals

- To recruit, admit, and graduate quality candidates and students who exemplify the capacity and commitment to become effective public educators, school counselors, psychologists, and health promotion specialists in diverse settings throughout Louisiana and elsewhere;
- To provide education and human sciences students with quality programs of study and diverse practical experiences that prepare them to be wholly proficient in the knowledge, skills, and dispositions of their chosen areas of concentration and which are linked to

competencies identified by recognized professional organizations;

- To support continuous personal and professional development opportunities for all candidates, students, and instructors;
- To recruit and retain a diverse student body;
- To recruit and retain diverse faculty who demonstrate high levels of competencies in the College's programs of study and who are committed to the College's vision, mission, philosophical approaches, and professional model;
- To continue to collaborate closely with personnel in the other colleges at Louisiana Tech University as well as at other university campuses, state agencies, professional organizations, school and health systems, and the community-at-large who are involved in the preparation of teacher candidates and other program students;
- To continually refine curricula and instructional procedures ensuring that research, theory, and professional practice optimally inform all programs;
- To enable faculty and program graduates to serve as positive change agents through the implementation of innovative ideas, strategies, research, and technology;
- To generate original, quality research by faculty, candidates, and students consistent with the College programs and goals;
- To maintain a physical and psychological environment that is conducive to optimal student and faculty growth and development;
- To maintain positive interaction with alumni, corporate sector, public institutions, and other valued members of the College's external community.

## Accreditation

The University is accredited by the Southern Association of Colleges and Schools (SACS) and the Teaching Programs are approved by Louisiana State Board of Elementary and Secondary Education (BESE). The College of Education is also accredited by the National Council for the Accreditation of Teacher Education (NCATE) for the preparation of teachers at the undergraduate and advanced degree levels.

## History and Organization

Since the founding of Louisiana Tech in 1894, the education of teachers has been a primary aim of the institution. Highlights in the history of the College of Education include: A.E. Phillips Laboratory School was created by the Legislature in 1916; the State Board of Education approved teacher education curricula in 1925; the State Board recognized the reorganization of the curricula in 1926; the Department of Education granted the organization of a separate school in 1933; physical education was transferred from the School of Arts and Sciences to the School of Education as a department in 1948; the Department of Psychology and Guidance was organized in 1965; the School was elevated to the level of College of Education in 1970 with the Division of Research and Publications being established; the State Board approved a reorganization of the College which created a Division of Research and Service and a Division of Curriculum and Instruction (Teacher Education) in 1972; Counseling and Psychology changed to Behavioral Sciences in 1975; and in



1994 the Department of Curriculum, Instruction, and Leadership replaced the Teacher Education area.

The State Board of Education (1957-1974) authorized granting the MA in Art Education, Elementary Education, English Education, Industrial/Organizational Psychology, Music Education, Social Studies Education, Special Education, and Vocational Guidance, and the MS in Biology Education, Business Education, Chemistry Education, Mathematics Education, Physics Education, and Health and Physical Education. The State Board of Education granted approval to offer the Specialist Degree in 1967 and extension courses in 1968. In 1994, the PhD in Counseling Psychology and the EdD in Curriculum and Instruction and Educational Leadership were authorized. (See Graduate Education section of the Catalog for graduate programs.)

## Undergraduate Degrees Offered

### Bachelor of Science

- Early Childhood Education – Grades PK-3
- Elementary Education - Grades 1-5
- Elementary Education – Grades 1-5 + Special Education M/M – Grades 1-12
- Middle School Education – Grades 4-8 Math/Science
- Agriculture Education - Grades 6-12
- Business Education - Grades 6-12
- Health and Physical Education - Grades K-12
- Kinesiology and Health Promotion
- Mathematics Education - Grades 6-12
- Biology Education - Grades 6-12
- Chemistry Education - Grades 6-12
- Physics Education - Grades 6-12
- Speech Education - Grades 6-12
- Earth Science Education - Grades 6-12
- Speech, Language & Hearing Therapy

### Bachelor of Arts

- Art Education - Grades K-12
- Educational Services
- English Education - Grades 6-12
- French Education - Grades 6-12
- Social Studies Education - Grades 6-12
- Psychology

### Bachelor of Music Education

- Music Education -Instrumental
- Music Education -Vocal

## Minors Offered

The following minors\* are offered in the College of Education:

- Psychology (not available to teaching majors)
- Library Science
- Physical Education
- Health Education

Second content areas\* include:

- Business
- Biology
- Chemistry
- Earth Science
- English
- French
- Journalism
- Library Science
- Mathematics
- Physics
- Special Education (CIL)
- Speech

\*A student must earn a grade of “C” or better in each course applied toward meeting the requirements of a minor or second content area.

## Requirements for Admission, Retention, Transfer Credit, and Graduation

### Admission and Retention in the College of Education

Students in the College of Education are subject to the scholastic standards of the University regarding probation, suspension, and readmission. Admission and retention for the College of Education is established and administered by the College of Education Admission and Retention Committee. Students desiring to enter the College of Education must file an application obtained from the College of Education Associate Dean's office. Students applying must have at least a 2.0 grade point average on all college work earned.

Upon admission to the College of Education, each student will be assigned an advisor who will assist in planning a program of study. This advisor will be available for conferences during the academic year and must be consulted prior to each registration.

All students entering the College of Education in the non-teaching programs must follow the curriculum in effect at the time they are admitted to the College of Education. Teaching majors must follow the curriculum in place after admission to the specific program. Students enrolled in the College of Education who change their major must follow the curriculum in effect at the time of the change. Any student may choose to follow a newer curriculum as long as all requirements of the newer curriculum are fulfilled.

Students with a grade point average of less than 2.0 for 3 consecutive quarters will be dropped from the College of Education. Any student re-entering the College of Education after being suspended for academic, attendance, or disciplinary reasons must meet all entrance requirements and re-apply in writing to the Admission and Retention Committee. Appeal letters must be received in the office of the Associate Dean two weeks before the quarter begins.

**NOTE: Admission to the College of Education does not ensure admission to a teaching program.**

### Admission to Teacher Education Programs

Students pursuing degrees in teacher preparation curricula must apply and meet all admission requirements prior to enrolling in specific teacher education classes.

After a student has earned or will have earned by the end of the current quarter a minimum of 46 semester hours of university credit toward a teacher education program, the student may apply for program admission. Application forms are available in the Office of the Associate Dean for Undergraduate Studies. An application must be submitted one week prior to the end of the quarter in which the student is seeking admission. The student must provide evidence that the following requirements have been met:

- Applicant must have earned at least 46 semester hours of college or university credits which include the following courses or their equivalents: Education, Curriculum, & Instruction 125 and 210; English (9 semester hours), science (9 semester hours); mathematics (6 semester hours); social studies (9 semester hours); and Speech 110 or 377. Applicant must have a minimum “C” average in each area.

- Applicant must have a grade point average of 2.2 on all hours attempted and an earned grade point average of 2.5, with a grade of at least “C” in Education, Curriculum, & Instruction 125, 210, English 101, 102; and Speech 110 or 377.
- Applicant must possess those physical, emotional, and mental characteristics necessary for effective classroom performance. Applicant must complete a speech and hearing test administered by the Louisiana Tech Department of Speech.
- Applicant must present satisfactory scores required in Louisiana on PRAXIS “I” (Reading, Writing, and Mathematics). Records indicating successful completion of these examinations must be presented at the time of admission (Act 836, 1984 Louisiana Legislature).
- Any student on academic or disciplinary probation or suspension is not eligible for admission to a Teacher Education Program.
- Any student seeking admission to a Teacher Education Program who has been convicted of a felony may be denied admission.
- All students admitted to the College of Education Teacher Education Programs must complete an electronic Professional Portfolio on TaskStream that documents the acquisition of Program Outcomes (Knowledge, Skills, and Dispositions), Standards of the National Board for Professional Teaching Standards, and Interstate New Teacher Assessment and Support Consortium (INTASC) Model Standards by the designated time of the quarter in which they complete clinical practice.
- Newly admitted students are required to attend an orientation meeting (TBA at the beginning of each quarter) for the purpose of reviewing programmatic matriculation.
- A temporary provision (one quarter only) for those students whose credentials do not meet all requirements may be granted under specified conditions. Information may be obtained in the Associate Dean’s office.
- Applicants may be asked to appear before the Admission and Retention Committee of the College of Education to explain or defend their applications, to present additional information, or to demonstrate ability in certain areas.
- Falsification of information reported to the College of Education may result in the student being dropped from the College of Education.
- Policy changes due to state mandates or decisions in the College of Education implemented during this academic year will be posted on the College of Education website and may become effective during the academic year.

### **Guidelines for Admission to Field Experiences and Practica**

- Registration for field experiences is completed online on the College of Education home page immediately following registration for the course.
- Most professional courses require field experiences that will prepare the candidate for his or her own classroom in the future.
- All candidates are placed in public schools and organizations in Louisiana. These placements are approved by the Field and Clinical Experiences Committee and are assigned by the Director of Field and Clinical Experiences.

- Candidates are required to review the orientation process posted in the *Field Experiences Handbook* ([www.latech.edu/education/geninfo/geninfo.shtml](http://www.latech.edu/education/geninfo/geninfo.shtml)) prior to beginning field or clinical experiences.
- While the majority of field and clinical activities are course-related, others are completed over an approximate two-year period. Examples include attendance at professional seminars, visits to schools during the opening and closing of an academic year, and membership in professional organizations. Documentation of these activities should be placed in the Personal Data section of the Professional Portfolio on TaskStream. The Director of Field and Clinical Experiences and the Assessment Coordinator will oversee these activities.

### **Guidelines for Admission to Clinical Practice or Internship**

All candidates for clinical practice and internship:

- Must be fully admitted to the Teacher Education Program of the College of Education.
- Must have achieved a 2.2 GPA on cumulative hours pursued and a 2.5 GPA on hours earned.
- Must be recommended for clinical practice/internship by faculty advisor, practica clinical school and university faculty, and approved by the Field and Clinical Experiences Committee and the Director of Field and Clinical Experiences.
- Must have earned at least a “C” in all professional education or specialized academic education courses in both major and second content areas.
- Must have completed all required professional education courses.
- Must not schedule more than 3 semester hours in addition to clinical practice or internship. The course must not conflict with clinical practice or internship.
- Must have completed all required psychology courses.
- Must have completed all course work in major.
- Must first be approved for clinical practice or internship by the Field and Clinical Experiences Committee if he or she has a felony conviction record.
- Must have initiated required components of the electronic Professional Portfolio on TaskStream.
- Must have passed all required parts of PRAXIS prior to placement. Original scores must be submitted to the Office of Field and Clinical Experiences for verification of passing scores that meet Louisiana requirements for teacher certification.
- Must meet the College of Education Expected Outcomes (Knowledge, Skills, and Dispositions).
- Must accumulate 180 approved and documented field experience hours in approved schools and organizations prior to placement.
- May be asked to appear before the Field and Clinical Experiences Committee to explain or defend their applications, to present additional information, or to demonstrate ability in certain areas.
- Are required to remain in the school of placement all-day (e.g. 8:00 a.m. - 3:00 p.m. minimum) for an entire quarter and participate in all activities that are required of the clinical school faculty member.
- Must be placed in one of 10 public school systems in north Louisiana. These include: Bienville, Bossier, Caddo, Claiborne, Jackson, Lincoln, Monroe City, Ouachita, Union, and Webster.
- Must apply online for clinical practice or internship during the early advisement/registration period of the quarter immediately preceding the clinical experience/

internship. Failure to apply in a timely manner may result in a delay of placement and a delay of graduation.

- See other requirements - Clinical Experiences Handbook ([www.latech.edu/education/geninfo/geninfo.shtml](http://www.latech.edu/education/geninfo/geninfo.shtml))
- No conventional grades or quality points are given. The final evaluation for student teaching is S-F (satisfactory or failure).
- Must drop student teaching/internship if all requirements are not met.

### **Guidelines for Application for Teaching Certificate:**

- Complete all requirements of the teacher education curriculum within the College of Education and receive the bachelor's degree.
- Candidates complete paperwork and submit state required fee for teaching certificate from the State Department of Education in the Office of Field and Clinical Experiences.

### **Guidelines for Calculating the Earned GPA for Certification:**

- No credit earned in developmental (remedial) courses shall be included in calculating the earned GPA.
- The GPA shall be calculated based on all credits earned at this University and any other university attended, including courses taken more than once.
- No grade of less than "C" may transfer to any teaching program.

### **Transfer Credit**

With some exceptions, the College of Education accepts for degree credit work, such as that taken by examination and at other institutions, in accordance with published policies of Louisiana Tech University as stated in the general information section of the University's Catalog. The final determination of degree credit in any College curriculum is, however, made by the Dean of the College. Transfer evaluations will reflect all grades earned at another institution, but only grades of "C" or above will be accepted for credit.

### **Graduation and Requirements**

All requirements listed in the General Information section of the Catalog apply. In addition, students completing a degree program leading to Louisiana Teacher Certification must:

- Make a grade no lower than "C" in all specialized academic courses and in all professional courses.
- Earn a cumulative grade point average of at least 2.2 and an earned grade point average of 2.5 (on a scale of 4.0).
- Successfully complete three semester hours of Fine Arts selected from the following: Art 290, Kinesiology 280, Music 290, or Speech/Theatre 290. Elementary majors are required to take Liberal Arts 336.
- Complete all required paperwork and pay the fee for certification to be submitted to the state. Original scores on all required parts of Praxis must be on file in the Office of Field and Clinical Experience.

Students completing a non-teacher certification degree program must:

- Make a grade no lower than "C" in all specialized academic courses.

- Earn a cumulative grade point average of 2.0 (on a 4.0 scale).

Courses numbered less than 100 will not apply toward degree requirements in any curriculum.

State certification requirements do not permit the substitution of credit for ROTC and band for health and physical education activity requirements. Health and physical education activity credit accepted by the University for Military Service can be applied to satisfy this requirement, except in cases where a specific activity is required in a curriculum.

## **Special Programs & Requirements**

### **Induction Year Program (Quality Assurance)**

The College of Education offers assistance to first-year teachers through an Induction Year Program. Each first-year teacher from Louisiana Tech University who is employed in the region is offered assistance in conjunction with the local school system. Information is available in the Dean's office.

### **Alternative Certification Program**

The College of Education offers alternative programs for the certification of teachers. Additional information may be obtained by contacting the Office of the Associate Dean of Undergraduate Studies and Field and Clinical Experiences.

Programs are available in the following certification areas:

- Early Childhood Education Grades PK-3
- Elementary Education Grades 1-5
- Middle School Education Grades 4-8 Math
- Middle School Education Grades 4-8 Science
- Secondary Education
- Agriculture Education 6-12
- Business Education 6-12
- English Education 6-12
- French Education 6-12
- Mathematics Education 6-12
- Biology Education 6-12
- Chemistry Education 6-12
- Earth Science Education 6-12
- Physics Education 6-12
- Speech Education 6-12
- Social Studies Education 6-12
- Multiple Levels Grades K-12
- Art Education
- Health and Physical Education
- Music Education
- Special Education M/M Grades 1-12

## **College Scholarships**

The following scholarships are available in the College of Education. For information concerning these scholarships, contact the Office of the Associate Dean of Undergraduate Studies.

- Wilbur Bergeron Memorial Scholarship
- Enid Gladden Butler Scholarship (Graduate)
- Mary Elizabeth Cassibry Scholarship (Mathematics Education)
- Causey-Tanner Scholarship
- John Cawthon Scholarship (Teacher Preparation)
- College of Education General Scholarships
- Betty Edward-Owens Scholarship
- Erma Flesher Memorial (Social Studies)

- Lanette Southall Fisher Memorial Scholarship (Sophomore in Education)
- Lucille Pierce Folk Endowed Scholarship
- Morrelle and Trissielee Emmons Endowed Scholarship
- Gertie M. H. & Eldrice H. Green Scholarship
- Ronald Grant Memorial Scholarship (Powerlifting)
- Estelle Harris Memorial Scholarship (Elementary Education)
- Mary Ross Higginbotham Scholarship (Library Science, English, or Social Studies)
- Miriam Davis Hogan Endowment
- Linda Lou Allen Hudson Scholarship (Junior or Senior Elementary Education)
- Knots Memorial Scholarship (Physical Education)
- Alex Laney Endowment
- John Henry Milling Scholarship (Junior or Senior in Education)
- George Madden Lomax Academic Scholarship (Coaching)
- James Harold Napper Academic Scholarship (Junior in Education)
- James and Janis Pierce Endowed Scholarship
- Pipes Memorial Scholarship (Mathematics or Science Education)
- Bessie Talbert Price Purdy Scholarship
- Daniel D. Reneau Mathematics/Science Scholarship
- Evelyn Swihart Endowed Scholarship
- Joan Sanders Kappa Delta Pi Scholarship (Kappa Delta Pi member)
- Mary Ann Smalling Scholarship and Kalil Scholarship (Library Science)
- Mary Wilson Scholarship (Elementary Education)

## Student Organizations

The college sponsors several student organizations that provide numerous opportunities for service, professional and leadership development, and social functions among student members and faculty. These organizations include the following:

- A+PEL-Associate Professional Educators of Louisiana
- ACEI-Association for Childhood Education International
- SCEC-Student Council for Exceptional Children
- Kappa Delta Pi -National Honor Society in Education
- LAE-SP-Louisiana Association of Educators- Student Program
- ESPE-Exercise Science and Physical Education
- Pi Lambda Theta-National Honor Society in Education
- Psi Chi-National Honor Society in Psychology
- Psychology Society

## Bachelor Degree Programs

### Department of Curriculum, Instruction, and Leadership

The teaching education curriculum prepares candidates to function as teachers in a variety of field and situations. Programs are organized as elementary, middle, secondary, and K-12. Generally, elementary teachers are in charge of teaching children between the grades of preschool to 5th grade. Middle school teachers address the needs of children mostly in grades 4-8 with secondary teachers in charge of students in grades 6-12. Various school organizations may have different configurations of these grades. There is another area of teacher education that works with all grades

and covers the teaching areas of Art, Music, and Health and Physical Education. These teachers are expected to teach students in all grades from elementary through secondary.

### Early Childhood Education – Grades PK-3 Curriculum (BS)

Freshman Year	
English (GER)	
English 101,102 .....	6
Mathematics (GER)	
Mathematics 101 .....	3
Mathematics 112 or 125 or Statistics 200 .....	3
Natural Sciences (GER)	
Biological Sciences 101,102 .....	6
Humanities (GER)	
English 210, 211, or 212 .....	3
History 201 .....	3
Social/Behavioral Sciences (GER)	
Political Science 201 .....	3
Mathematics 203, 204.....	<u>6</u>
	33

Sophomore Year	
Computer Literacy (GER)	
Education Curriculum and Instruction 210.....	3
Natural Sciences (GER)	
Geology 111 or 112.....	3
Fine Arts (GER)	
Liberal Arts 336.....	3
Humanities (GER)	
English 332 or 336 .....	3
Speech 110 or 240 or 377 .....	3
Social/Behavioral Sciences (GER)	
Geography 205 (IER) .....	3
Psychology 207.....	3
Education Curriculum and Instruction 125 .....	3
Family and Child Studies 221, 311, 331 .....	<u>9</u>
	33

Junior Year	
Education Curriculum and Instruction 417, 420, 422, 423,424, 431, 471, 477 .....	30
Family and Child Studies 301 .....	<u>3</u>
	33

Senior Year	
Education Curriculum and Instruction 416, 434, 441,482 18	
Family and Child Studies 361,401 .....	6
Kinesiology 440.....	3
Library Science 201 .....	<u>3</u>
	30

Total Semester Hours .....	129
(GER): General Education Requirements (pg. 17)	
(IER): International Education Requirement (pg. 17)	

### Elementary Education – Grades 1-5 Curriculum (BS)

Freshman Year	
English (GER)	
English 101,102 .....	6
Mathematics (GER)	
Mathematics 101 .....	3
Mathematics 112 or 125 or Statistics 200 .....	3
Natural Sciences (GER)	
Biological Sciences 101,102 .....	6
Humanities (GER)	
English 210, 211, or 212 .....	3
History 201 .....	3
Social/Behavioral Sciences (GER)	
Political Science 201 .....	3
Education Curriculum and Instruction 125 .....	3
Mathematics 203.....	<u>3</u>

	33
Sophomore Year	
Computer Literacy (GER)	
Education Curriculum and Instruction 210.....	3
Natural Sciences (GER)	
Geology 111 or 112.....	3
Humanities (GER)	
History 202, 360.....	6
Speech 110 or 377.....	3
Social/Behavioral Sciences (GER)	
Psychology 207.....	3
Biological Sciences 201.....	3
English 332 or 336.....	3
Mathematics 204.....	3
Physics 205.....	3
	30

Junior Year	
Fine Arts (GER)	
Liberal Arts 336.....	3
Social/Behavioral Sciences (GER)	
Geography 205 (IER).....	3
Education Curriculum and Instruction 421,423,424,435, 438,400,471.....	21
Kinesiology 440.....	3
Psychology 205.....	3
	33
Senior Year	
Education Curriculum and Instruction 416,417,420, 422, 425, 426, 434.....	33
	33

Total Semester Hours.....	129
(GER): General Education Requirements (pg. 17)	
(IER): International Education Requirement (pg. 17)	

**Elementary Education (Grades 1-5) & Special Education M/M**

**Grades 1-12 Curriculum (BS)**

Freshman Year	
English (GER)	
English 101,102.....	6
Mathematics (GER)	
Mathematics101.....	3
Mathematics112 or 125 or Statistics 200.....	3
Natural Sciences (GER)	
Biological Sciences 101,102.....	6
Humanities (GER)	
English 210, 211, or 212.....	3
History 201.....	3
Social/Behavioral Sciences (GER)	
Political Science 201.....	3
Mathematics 203.....	3
Education Curriculum and Instruction 125.....	3
	33

Sophomore Year	
Computer Literacy (GER)	
Education Curriculum and Instruction 210.....	3
Natural Sciences (GER)	
Geology 111.....	3
Fine Arts (GER)	
Liberal Arts 336.....	3
Humanities (GER)	
English 332 or 336.....	3
Speech 110 or 377.....	3
Social/Behavioral Sciences (GER)	
Geography 205 (IER).....	3
Psychology 207.....	3
Biological Sciences 201.....	3
History 202,360.....	6

Mathematics 204.....	3
	33
Junior Year	
Education Curriculum and Instruction 420, 421, 423, 424, 435, 438, 471, 472.....	24
Kinesiology 440.....	3
Physics 205.....	3
	30

Senior Year	
Education Curriculum and Instruction 400, 416, 417, 420, 422, 440, 473, 477.....	33
	33

Total Semester Hours.....	129
(GER): General Education Requirements (pg. 17)	
(IER): International Education Requirement (pg. 17)	

**Middle School Education – Grades 4-8 Mathematics/Science Curriculum (BS)**

Freshman Year	
Natural Sciences (GER)	
Biological Science 130,131,132,133.....	8
Geology 111 or 112.....	3
English (GER)	
English 101, 102.....	9
Humanities (GER)	
English 210, 211, or 212.....	3
History 201,202.....	6
Social/Behavioral Sciences (GER)	
Geography 205 (IER).....	3
Mathematics (GER)	
Mathematics 101.....	3
	32

Sophomore Year	
Education Curriculum and Instruction 125, 210.....	6
Biological Science 211.....	3
Chemistry 120, 121.....	6
Fine Arts (GER).....	3
Mathematics 240,241.....	6
Social/Behavioral Sciences (GER)	
Psychology 206, 207.....	6
Humanities (GER)	
Speech 110 or 377.....	3
	33

Junior Year	
Education Curriculum and Instruction 434, 435, 438, 47312	
Geography 310.....	3
Mathematics 113, 203, 204.....	9
Physics 209,220.....	6
Statistics 200.....	3
	33

Senior Year	
Education Curriculum and Instruction 403, 416, 420, 422, 425, 456, 471.....	27
Humanities (GER)	
English 303.....	3
	30

Total Semester Hours.....	128
(GER): General Education Requirements (pg. 17)	
(IER): International Education Requirement (pg. 17)	

**Agriculture Education Curriculum Grades 6-12 (BS)**

Freshman Year	
English (GER)	
English 101, 102.....	6
Mathematics (GER)	
Mathematics 101,125 or 240,241.....	6
Natural Sciences (GER)	

Chemistry 100, 101, 102 .....	6
Social/Behavioral Sciences (GER)	
Sociology 201 .....	3
Agricultural Science 209,211.....	3
Animal Science 111,113.....	4
Education Curriculum and Instruction 125.....	3
Plant Science 101 .....	3
	<u>34</u>
Sophomore Year	
Computer Literacy (GER)	
Education Curriculum and Instruction 210.....	3
Natural Sciences (GER)	
Biological Sciences 130, 131.....	4
Fine Arts (GER).....	3
Humanities (GER)	
English 210, 211, or 212.....	3
History 102 (IER).....	3
Speech 110 or 377 .....	3
Social/Behavioral Sciences (GER)	
Political Science 201 .....	3
Psychology 207.....	3
Agricultural Business 220.....	3
Content Electives* .....	4
	<u>32</u>
Junior Year	
Humanities (GER)	
English 303.....	3
Agricultural Business Elective .....	3
Agricultural Education 450, 460 .....	6
Content Electives* .....	15
Education Curriculum and Instruction 403.....	3
Plant Science 420 .....	3
	<u>33</u>
Senior Year	
Content Electives* .....	3
Education Curriculum and Instruction 401, 405, 416, 434, 435, 471, 472, 480.....	<u>28</u>
	<u>31</u>
Total Hours.....	130
(GER): General Education Requirements (pg. 17)	
(IER): International Education Requirement. (pg. 17)	
*16 hours required for second content area plus 6 hours in Agriculture:	
Biology: Plant Science 310, 311 plus 2 hours in Agriculture elective, Biological Science 132, 133, 201 or 211, 224, 200 or 310, 313.	
Environmental Science: 6 hours Agriculture electives, Environmental Science 211, 212, 310, 311, 450, 458.	
<b>Art Education – Grades K-12 Curriculum (BA)</b>	
Freshman Year	
Art 115, 116, 125, 126, 220.....	15
English (GER)	
English 101, 102.....	6
Mathematics (GER)	
Mathematics 101 .....	3
Education, Curriculum, & Instruction 125.....	3
Natural Sciences (GER)	
Biological Sciences 101,102.....	6
	<u>33</u>
Sophomore Year	
Art 118, 266.....	6
Education Curriculum and Instruction 210.....	3
Humanities (GER)	
English 210, 211, or 212.....	3
History 102 (IER).....	3
Speech 110 or 377 .....	3
Mathematics (GER)	

Mathematics 112 or 125.....	3
Natural Sciences (GER)	
Physics 205 or Chemistry 120 or Geology 111 .....	3
Social/Behavioral Sciences (GER)	
Political Science 201 .....	3
Psychology 205.....	3
Kinesiology 150.....	2
	<u>32</u>
Junior Year	
Art 468 and one of the following: Art 459, 460, 461, 465,466, or 469 .....	6
Art 267, 473, and 225 or 228 or 229 .....	9
Education, Curriculum, & Instruction 400, 450, 471 .....	9
Social/Behavioral Sciences (GER)	
Psychology 206, 207 .....	6
History 202.....	3
	<u>33</u>
Humanities (GER)	
English 332 or 336 .....	3
Art 240 or 241 .....	3
Education Curriculum and Instruction 401, 403, 416, 434, 435, 438 .....	22
Education 463.....	3
	<u>31</u>
Total Semester Hours .....	129
(GER): General Education Requirements (pg. 17)	
(IER): International Education Requirement (pg. 17)	
<b>Biology Education - Grades 6-12 Curriculum (BS)</b>	
Freshman Year	
English (GER)	
English 101, 102 .....	6
Mathematics (GER)	
Mathematics 101, 112 or 240, 241 .....	6
Natural Sciences (GER)	
Biological Sciences 130, 131, 132, 133.....	8
Chemistry 120, 122 .....	4
Humanities (GER)	
English 210, 211, or 212 .....	3
History 201 or 202.....	3
Education Curriculum and Instruction 125 .....	3
Second content area.....	2
	<u>35</u>
Sophomore Year	
Computer Literacy (GER)	
Education Curriculum and Instruction 210.....	3
Humanities (GER)	
Speech 110 or 377 .....	3
Social/Behavioral Sciences (GER)	
Geography 205 (IER) .....	3
Psychology 206.....	3
Biological Sciences 216, 217, 224, 260 .....	11
Environmental Science 211 .....	3
Second content area.....	6
	<u>32</u>
Junior Year	
Fine Arts (GER) .....	3
Social/Behavioral Sciences (GER)	
Psychology 207.....	3
Biological Sciences 310, 313, 315 .....	9
Education Curriculum and Instruction 403, 434 .....	6
Physics 209.....	3
Second content area.....	8
	<u>32</u>
Senior Year	
Humanities (GER)	
English 303 .....	3
Education Curriculum and Instruction 401, 416, 435,	



464, 471, 472.....	22
Education Curriculum and Instruction 480 or Second content methods.....	<u>3</u> 28
Total Semester Hours .....	127
(GER): General Education Requirements (pg. 17)	
(IER): International Education Requirement. (pg. 17)	
<b>Business Education - Grades 6-12 Curriculum (BS)</b>	
Freshman Year	
English (GER)	
English 101, 102.....	6
Mathematics (GER)	
Mathematics 101, 125 or 240, 241 .....	6
Natural Sciences (GER)	
Biological Sciences 101, 102 or 130, 132.....	6
Geology 111 or Physics 205.....	3
Humanities (GER)	
History 102 (IER) .....	3
Social/Behavioral Sciences (GER)	
Economics 201, 202 .....	6
Education Curriculum and Instruction 125.....	<u>3</u>
	33
Sophomore Year	
Computer Literacy (GER)	
Education Curriculum and Instruction 210.....	3
Humanities (GER)	
English 210, 211, or 212.....	3
Speech 110 or 377 .....	3
Social/Behavioral Sciences (GER)	
Political Science 201 .....	3
Psychology 207.....	3
Accounting 201 .....	3
Business Communication 305.....	3
Business Law 255 .....	3
Second content area .....	<u>6</u>
	30
Junior Year	
Fine Arts (GER).....	3
Humanities (GER)	
English 303.....	3
Education Curriculum and Instruction 409, 410, 435, 471, 472	
Management 310 .....	3
Marketing 300 .....	3
Second content area .....	<u>8</u>
	32
Senior Year	
Education Curriculum and Instruction 401, 403, 416, 434, 445, 447, 448, 472.....	28
Education Curriculum and Instruction 480 or Second content methods.....	<u>3</u>
	31
Total Semester Hours .....	126
(GER): General Education Requirements (pg. 17)	
(IER): International Education Requirement. (pg. 17)	

<b>Chemistry Education - Grades 6-12 Curriculum (BS)</b>	
Freshman Year	
English (GER)	
English 101, 102.....	6
Mathematics (GER)	
Mathematics 101, 112 or 240, 241 .....	6
Natural Sciences (GER)	
Biological Sciences 130, 131, 132, 133.....	8
Chemistry 100 .....	2
Chemistry 101, 102, 103, 104 .....	6
Education Curriculum and Instruction 125.....	<u>3</u>

Sophomore Year	
Computer Literacy (GER)	
Education Curriculum and Instruction 210.....	3
English 210, 211, or 212 .....	3
History 201 or 202.....	3
Speech 110 or 377 .....	3
Social/Behavioral Sciences (GER)	
Geography 205 (IER) .....	3
Chemistry 250, 251, 252, 253, 254.....	8
Geology 111 or Physics 209 .....	3
Second content area.....	<u>6</u>
	32
Junior Year	
Fine Arts (GER) .....	3
Social/Behavioral Sciences (GER)	
Psychology 206, 207 .....	6
Chemistry 205, 351 .....	7
Education Curriculum and Instruction 403, 434 .....	6
Environmental Science 211 .....	3
Second content area.....	<u>7</u>
	32
Senior Year	
Humanities (GER)	
English 303 .....	3
Education Curriculum and Instruction 401, 416, 435, 464, 471, 472 .....	22
Education Curriculum and Instruction 480 or Second content methods.....	<u>3</u>
Environmental Science 313 .....	<u>3</u>
	31
Total Semester Hours .....	126
(GER): General Education Requirements (pg. 17)	
(IER): International Education Requirement. (pg. 17)	

<b>Earth Science Education - Grades 6-12 Curriculum (BS)</b>	
Freshman Year	
English (GER)	
English 101, 102 .....	6
Mathematics (GER)	
Mathematics 101, 112 or 240, 241 .....	6
Natural Sciences (GER)	
Biological Sciences 130, 131, 132, 133.....	8
Geology 111.....	3
Humanities (GER)	
History 201 or 202.....	3
Geology 112, 121, 122.....	<u>5</u>
	31
Sophomore Year	
Education Curriculum and Instruction 125 .....	3
Computer Literacy (GER)	
Education Curriculum and Instruction 210.....	3
Humanities (GER)	
English 210, 211, or 212 .....	3
Speech 110 or 377 .....	3
Social/Behavioral Sciences (GER)	
Geography 205 (IER) .....	3
Psychology 207.....	3
Environmental Science 211 .....	3
Geology 203, 302.....	6
Second content area.....	<u>6</u>
	33
Junior Year	
Fine Arts (GER) .....	3
Humanities (GER)	
English 303 .....	3
Social/Behavioral Sciences (GER)	
Psychology 206.....	3

Education Curriculum and Instruction 434.....	3
Environmental Science 313.....	3
Geology 303, 318.....	6
Physics 220 or 230.....	3
Second content area.....	8
	<u>32</u>
Senior Year	
Education Curriculum and Instruction 401, 403, 416, 435, 464, 471, 472.....	25
Education Curriculum and Instruction 480 or Second content methods.....	3
Environmental Science 458.....	3
	<u>31</u>
Total Semester Hours.....	127
(GER): General Education Requirements (pg. 17)	
(IER): International Education Requirement. (pg. 17)	

**English Education - Grades 6-12 Curriculum (BA)**

Freshman Year	
English (GER)	
English 101, 102.....	6
Mathematics (GER)	
Mathematics 101, 125 or 240, 241.....	6
Natural Sciences (GER)	
Biological Sciences 101, 102 or 130, 132.....	6
Humanities (GER)	
English 210.....	3
History 201 or 202.....	3
Social/Behavioral Sciences (GER)	
Geography 205 (IER).....	3
Political Science 201.....	3
Education Curriculum and Instruction 125.....	3
	<u>33</u>

Sophomore Year	
Computer Literacy (GER)	
Education Curriculum and Instruction 210.....	3
Natural Sciences (GER)	
Geology 111 or 112 or Physics 205.....	3
Fine Arts (GER).....	3
Humanities (GER)	
English 403 or 404.....	3
Speech 110 or 377.....	3
English 211, 212, and 332.....	9
English 336 or 400.....	3
Second content area.....	6
	<u>33</u>

Junior Year	
Social/Behavioral Sciences (GER)	
Psychology 207.....	3
Education Curriculum and Instruction 403, 434.....	6
English 415, 422.....	6
English 434 or 435, and 436 or 429.....	6
Second content area.....	8
	<u>29</u>

Senior Year	
Education Curriculum and Instruction 401, 416, 435, 457, 471, 472.....	22
Education Curriculum and Instruction 480 or Second content methods.....	3
English 406 or 430 or 402 or 424.....	3
English 413 or 414 or 455.....	3
	<u>31</u>

Total Semester Hours.....	126
(GER): General Education Requirements (pg. 17)	
(IER): International Education Requirement. (pg. 17)	

**French Education – Grades 6-12 Curriculum (BA)**

Freshman Year	
English (GER).....	6
Humanities (GER)	
English 201.....	3
History 201, 202.....	6
Speech 110 or 377.....	3
Mathematics (GER)	
Mathematics 101.....	3
French 101, 102, 201.....	9
Kinesiology.....	2
	<u>32</u>

Sophomore Year	
Natural Sciences (GER)	
Biological Sciences 101, 102.....	6
Physical Sciences.....	3
Social/Behavioral Sciences (GER)	
Political Science 201.....	3
Psychology 207.....	3
Fine Arts (GER).....	3
Mathematics (GER)	
Mathematics 125.....	3
Education Curriculum and Instruction 125.....	3
French 202, 301, 302.....	9
	<u>33</u>

Junior Year	
Computer Literacy (GER)	
Education Curriculum and Instruction 210.....	3
Humanities (GER)	
English 212.....	3
History 102 (GER) (IER).....	3
Education Curriculum and Instruction 453, 480.....	6
French 304, 305.....	6
French Upper Division Electives.....	6
Psychology 206.....	3
	<u>30</u>

Senior Year	
Education Curriculum and Instruction 400, 401, 402, 403, 416, 475.....	20
French 450, 470.....	6
Kinesiology 150.....	2
Biological or Physical Science Electives.....	3
	<u>31</u>

Total Semester Hours.....	126
(GER): General Education Requirements (pg. 17)	
(IER): International Education Requirement. (pg. 17)	

*NOTE: Enrollment demand determines the scheduling of upper-division French courses. Students who plan to complete their degree within the shortest time possible may have to take one or more French courses through the Inter-institutional Cooperative Program (ICP) at Grambling State University.*

**Mathematics Education – Grades 6-12 Curriculum (BS)**

Freshman Year	
English (GER)	
English 101, 102.....	6
Mathematics (GER)	
Mathematics 240, 241.....	6
Natural Sciences (GER)	
Biological Sciences 101 or 130.....	3
Physics 209.....	3
Humanities (GER)	
History 201 or 202.....	3
Speech 110 or 377.....	3
Social/Behavioral Sciences (GER)	
Geography 205 (IER).....	3
Mathematics 242.....	3
Education Curriculum and Instruction 125.....	3
	<u>33</u>
Computer Literacy (GER)	

Physics 210 or 220.....	3
Humanities (GER)	
English 210, 211, or 212.....	3
Social/Behavioral Sciences (GER)	
Political Science 201 .....	3
Psychology 207 .....	3
Education Curriculum and Instruction 434, 435.....	6
Mathematics 113, 243, 244 .....	9
Second content area .....	2
	<u>32</u>

Junior Year	
Humanities (GER)	
English 303.....	3
Education Curriculum and Instruction 471, 472, 480.....	9
Mathematics 307, 308, 311 .....	9
Second content area .....	6
Statistics 200.....	3
	<u>30</u>

Senior Year	
Fine Arts (GER).....	3
Education Curriculum and Instruction 401, 403, 416, 45616	
Mathematics 401, 408.....	6
Second content area .....	6
	<u>31</u>

Total Semester Hours .....	126
(GER): General Education Requirements (pg. 17)	
(IER): International Education Requirement. (pg. 17)	

### Music Education Instrumental Curriculum (BME)

Freshman Year	
English (GER)	
English 101, 102.....	6
Mathematics (GER)	
Mathematics 101 and 112 or 125 .....	6
Natural Sciences (GER)	
Biological Science 101, 102 .....	6
Music Applied, Private Lessons .....	3
Music Ensembles .....	3
Music Theory 101, 102.....	4
Music Pedagogy 351, 372.....	2
Music Applied, Classes and Recitals 100.....	0
Music Applied, Classes and Recitals 111, 112, 113.....	3
	<u>33</u>

Sophomore Year	
Natural Sciences (GER)	
Physics 205 or Geology 111 .....	3
Humanities (GER)	
English 210, 211, or 212.....	3
Speech 110 or 377 .....	3
Psychology 205.....	3
Fine Arts (GER)	
Music History 301, 302.....	4
Music Theory 103, 201, 202.....	6
Music Applied, Private Lessons .....	3
Music Ensembles .....	3
Music Pedagogy 362, 371 .....	2
Music History 303.....	2
Music Applied, Classes and Recitals 100.....	0
Music Pedagogy 363 & 381 .....	2
Education Curriculum and Instruction 125.....	3
	<u>37</u>

Junior Year	
Education Curriculum and Instruction 400, 435, 471.....	9
Social/Behavioral Sciences (GER)	
Psychology 206, 207 .....	6
Humanities (GER)	
History 102 (IER).....	3
Music Applied, Private Lessons .....	3

Music Ensembles.....	3
Music Theory 203, 302, and 370.....	7
Music History 306 or 307 .....	2
Music Pedagogy 300, 331, 352.....	3
Music Applied, Classes and Recitals 100 .....	0
Music Applied, Classes and Recitals 399 .....	0
	<u>36</u>

Senior Year	
Humanities (GER)	
English 200-level or above .....	3
Social/Behavioral Sciences (GER)	
Political Science 201 or Geography 205 .....	3
Education Curriculum and Instruction 401, 403, 416, 43416	
Music Pedagogy 464 and 466 .....	6
Music Pedagogy 302 .....	2
Music Ensembles.....	2
Music Applied, Classes and Recitals 100 .....	0
Music Electives .....	2
	<u>34</u>

Total Semester Hours .....	140
(GER): General Education Requirements (pg. 17)	
(IER): International Education Requirement. (pg. 17)	

### Music Education Vocal Curriculum (BME)

Freshman Year	
English (GER)	
English 101, 102 .....	6
Mathematics (GER)	
Mathematics 101 and 112 or 125.....	6
Natural Sciences (GER)	
Biological Science 101, 102 .....	6
Music Applied, Private Lessons .....	3
Music Ensembles.....	3
Music Theory 101, 102 .....	4
Music Applied, Classes and Recitals 233, 234 .....	2
Music Applied, Classes and Recitals 100 .....	0
Music Applied, Classes and Recitals 111, 112, 113 .....	3
Education Curriculum and Instruction 125 .....	3
	<u>36</u>

Sophomore Year	
Natural Sciences (GER)	
Physics 205 or Geology 111 .....	3
Humanities (GER)	
English 210, 211, or 212 .....	3
Speech 110 or 377.....	3
Psychology 205.....	3
Fine Arts (GER)	
Music History 301, 302.....	4
Music Theory 103, 201, 202.....	6
Music Applied, Private Lessons .....	3
Music Ensembles.....	3
Music Pedagogy 311 .....	2
Music History 303 .....	2
Music Applied 232, Music Pedagogy 303 .....	2
Music Applied, Classes and Recitals 100 .....	0
	<u>34</u>

Junior Year	
Education Curriculum and Instruction 400, 435, 471 .....	9
Social/Behavioral Sciences (GER)	
Psychology 206, 207 .....	6
Humanities (GER)	
History 102 (IER).....	3
Music Applied, Private Lessons .....	3
Music Ensembles.....	3
Music Theory 203, 302, and 330.....	7
Music History 306 or 307 .....	2
Music Pedagogy 300, 331, 352.....	3
Music Applied, Classes and Recitals 100 .....	0

Music Applied, Classes and Recitals 399.....	0
	36
Senior Year	
Humanities (GER)	
English 200-level or above .....	3
Social/Behavioral Sciences (GER)	
Political Science 201 or Geography 205.....	3
Education Curriculum and Instruction 401, 403, 416, 434, 416	
Music Pedagogy 464 and 465 .....	6
Music Pedagogy 301.....	2
Music Ensembles .....	2
Music Applied, Classes and Recitals 100.....	0
Music Electives .....	2
	34

Total Semester Hours .....	140
(GER): General Education Requirements (pg. 17)	
(IER): International Education Requirement. (pg. 17)	

### Physics Education – Grades 6-12 Curriculum (BS)

Freshman Year	
English (GER)	
English 101, 102.....	6
Mathematics (GER)	
Mathematics 240, 241 .....	6
Natural Sciences (GER)	
Biological Sciences 130, 131, 132, 133.....	8
Humanities (GER)	
English 210, 211, or 212.....	3
History 201 or 202 .....	3
Social/Behavioral Sciences (GER)	
Psychology 207 .....	3
Education Curriculum and Instruction 125.....	3
	32

Sophomore Year	
Computer Literacy (GER)	
Education Curriculum and Instruction 210.....	3
Natural Sciences (GER)	
Geology 111 .....	3
Humanities (GER)	
Speech 110 or 377 .....	3
Social/Behavioral Sciences (GER)	
Geography 205 (IER) .....	3
Psychology 206 .....	3
Physics 201, 202, 261, and 262 .....	8
Physics 220 or 230.....	3
Second content area .....	6
	32

Junior Year	
Fine Arts (GER).....	3
Humanities (GER)	
English 303.....	3
Education Curriculum and Instruction 403, 434, 472.....	9
Environmental Science 211.....	3
Physics 303 or 304.....	3
Physics 307.....	3
Second content area .....	8
	32

Senior Year	
Education Curriculum and Instruction 401, 416, 435, 464, 471, 480 .....	22
Physics 416/417 or 462/463.....	6
Physics 418,419.....	2
	30

Total Semester Hours .....	126
(GER): General Education Requirements (pg. 17)	
(IER): International Education Requirement. (pg. 17)	

### Social Studies Education - Grades 6-12 Curriculum (BA)

Freshman Year	
English (GER)	
English 101, 102 .....	6
Mathematics (GER)	
Mathematics 101/125 or 240/241 .....	6
Natural Sciences (GER)	
Biological Sciences 101/102 or 130/132 .....	6
Geology 111 or 112 or Physics 205 .....	3
Humanities (GER)	
History 101 .....	3
Social/Behavioral Sciences (GER)	
Economics 201.....	3
Geography 205 (IER) .....	3
Education Curriculum and Instruction 125 .....	3
	33

Sophomore Year	
Computer Literacy (GER)	
Education Curriculum and Instruction 210.....	3
Humanities (GER)	
English 210, 211, or 212 .....	3
History 102.....	3
Speech 110 or 377 .....	3
Social/Behavioral Sciences (GER)	
Political Science 201 .....	3
Economics 202 .....	3
Geography 210 .....	3
Psychology 207.....	3
Kinesiology 150.....	2
Sociology 201 .....	3
	29

Junior Year	
Fine Arts (GER) .....	3
Economics 312 or 403 or 406 or 409 or 418.....	3
Education Curriculum and Instruction 435, 471, 472 .....	9
English 332 or 336.....	3
Geography 203 .....	3
History 201, 202, 360.....	9
Psychology 102.....	3
	33

Senior Year	
Education Curriculum and Instruction 401, 403, 416, 434, 459 .....	19
Education Curriculum and Instruction 480 .....	3
History elective (choose one 400-level) .....	3
Political Science 303 or 310 or 320 or 322 or 330 or 355 ..	3
Political Science 302 or 350 or Sociology 306 or 312 or 345 ..	3
	31

Total Semester Hours .....	126
(GER): General Education Requirements (pg. 17)	
(IER): International Education Requirement. (pg. 17)	

### Speech Education – Grades 6-12 Curriculum (BS)

Freshman Year	
English (GER)	
English 101, 102 .....	6
Mathematics (GER)	
Mathematics 101 and 125 or 240 and 241 .....	6
Natural Sciences (GER)	
Biological Sciences 101 or 130 .....	3
Humanities (GER)	
History 201 or 202.....	3
Speech 110 or 377 .....	3
Social/Behavioral Sciences (GER)	
Political Science 201 .....	3
Education Curriculum and Instruction 125 .....	3
Speech 211.....	3

Speech Theatre 100.....	3
	<u>33</u>
Sophomore Year	
Computer Literacy (GER)	
Education Curriculum and Instruction 210.....	3
Fine Arts (GER).....	3
Natural Sciences (GER)	
Biological Sciences 102 or 132.....	3
Geology 111 or 112 or Physics 205.....	3
Humanities (GER)	
English 210, 211, or 212.....	3
Speech 260.....	3
Social/Behavioral Sciences (GER)	
Psychology 204, 207.....	6
Second content area.....	3
Speech Theatre 210, 330.....	6
	<u>33</u>
Junior Year	
Social/Behavioral Sciences (GER)	
Geography 205 (IER).....	3
Education 403, 434, 467.....	9
English 332 or 336.....	3
Second content area.....	9
Speech 300, 315.....	6
Speech Theatre 409.....	3
	<u>33</u>
Senior Year	
Education Curriculum and Instruction 401, 416, 435, 471, 472, 480.....	22
Second content area.....	2
Speech 440.....	3
Speech Theatre 490.....	3
	<u>30</u>
Total Semester Hours.....	132
(GER): General Education Requirements (pg. 17)	
(IER): International Education Requirement. (pg. 17)	
<b>Speech, Language, Hearing Therapy Curriculum (BS)</b>	
Freshman Year	
English (GER)	
English 101, 102.....	6
Mathematics (GER)	
Mathematics 101.....	3
Natural Sciences (GER)	
Biological Sciences 101, 102.....	6
Kinesiology Activity.....	2
Speech 110, 202, 210, 222, 301, and 302.....	16
	<u>33</u>
Sophomore Year	
Humanities (GER)	
History 102 (IER).....	3
History 201 or 202.....	3
Natural Sciences (GER)	
Physical Science.....	3
Social/Behavioral Sciences (GER)	
Political Science 201.....	3
Mathematics (GER)	
Mathematics 112 or 125.....	3
Education Curriculum and Instruction 125.....	3
Speech 411, 413, 418, 470.....	12
Psychology 205.....	3
Biological Science 224.....	3
	<u>36</u>
Junior Year	
Social/Behavioral Sciences (GER).....	3
Fine Arts (GER).....	3
Humanities (GER)	
English 210, 211, or 212.....	3

English 332.....	3
Education Curriculum and Instruction 210, 423, 424.....	9
Psychology 206.....	3
Speech 312, 443.....	7
	<u>31</u>
Senior Year	
Counseling 400.....	3
Education Curriculum and Instruction 458, 401, 416, 47515	
Kinesiology 220.....	2
Psychology 414.....	3
Education Curriculum and Instruction 400, 483.....	6
	<u>29</u>

Total Semester Hours..... 129

All incoming freshmen will have to obtain a Master's Degree in disorders of communication (speech, language, hearing disorders, and severe language disorders) in order to enter the work force as speech, language, and hearing specialists in the schools of Louisiana.

## Second Content Areas

All secondary education programs require a minimum of 19 semester hours credit in a content area complementary to the certification major. These should be chosen in consultation with the departmental advisor. Approved Second Content Areas are:

### Business

Accounting 201.....	3
Business Communication 305.....	3
Business Law 255.....	3
Management 310.....	3
Education Curriculum and Instruction 410.....	3
Education Curriculum and Instruction 445.....	3
Education Curriculum and Instruction 447.....	3
	<u>21</u>

### Biology

GER Science.....	9
Biological Sciences 201.....	3
Biological Sciences 224.....	3
Biological Sciences 310.....	3
Biological Sciences 313.....	3
	<u>21</u>

### Chemistry

GER Science.....	9
Chemistry 100.....	2
Chemistry 101.....	2
Chemistry 102.....	2
Chemistry 103.....	1
Chemistry 104.....	1
Chemistry 121.....	3
Chemistry 122.....	1
	<u>21</u>

### Earth Science

GER Science.....	9
Geology 111.....	3
Geology 112.....	3
Geology 121.....	1
Geology 122.....	1
Geology 203.....	3
Environmental Science 200.....	3
	<u>23</u>

### English

English 210, 211, 212.....	6
English 332.....	3
English 336.....	3
English 415.....	3
English 413 or 414 or 455.....	3
English 416 or 417.....	3

	21
<b>French</b>	
French 101 .....	3
French 102 .....	3
French 201 .....	3
French 202 .....	3
French 301 .....	3
French 302 .....	3
French 304, 305, 308, 390, 400, 404, 417, 450, 470, 480 (Select 1) .....	<u>3</u>
	21
<b>Journalism</b>	
Journalism 101 .....	3
Journalism 102 .....	3
Journalism 310 .....	3
Journalism 320 .....	3
Journalism 350, 353, 355 (Select 2) .....	4
Journalism 311, 330, 360, 400, 450, 451 (Select 1) .....	<u>3</u>
	19
<b>Library Science</b>	
Library Science 201 .....	3
Library Science 401 .....	3
Library Science 402 .....	3
Library Science 403 .....	3
Library Science 405 .....	3
Library Science 450 .....	3
Education Curriculum and Instruction 420 .....	<u>3</u>
	21
<b>Mathematics</b>	
Mathematics 113 .....	3
Mathematics 240 .....	3
Mathematics 241 .....	3
Mathematics 242 .....	3
Mathematics 307 .....	3
Mathematics 308 .....	3
Statistics 200 .....	<u>3</u>
	21
<b>Physics</b>	
GER Science .....	9
Physics 209 .....	3
Physics 210 .....	3
Physics 220 .....	3
Physics 230 .....	3
Physics 261 .....	1
Physics 262 .....	<u>1</u>
	23
<b>Special Education Curriculum and Instruction</b>	
Education Curriculum and Instruction 400 .....	3
Education Curriculum and Instruction 438 .....	3
Education Curriculum and Instruction 420 .....	3
Education Curriculum and Instruction 440 .....	3
Education Curriculum and Instruction 472 .....	3
Education Curriculum and Instruction 476 .....	<u>3</u>
	18
<b>Speech</b>	
Speech 300 .....	3
Speech 211 .....	3
Speech 260 .....	3
Speech 315 .....	3
Speech Theatre 100 .....	3
Speech Theatre 210 .....	3
Speech Theatre 330, 402, 409, 490 (Select 1) .....	<u>3</u>
	21

## Department of Kinesiology

The Department of Kinesiology provides opportunities for candidates seeking teaching certification in health and physical education and exercise science options for

individuals interested in working in the fields of physical fitness, applied health, or athletics. Twenty-one hours of Kinesiology classes are required with 6 internship hours in professional education, and 6 elective hours from related fields from any college within the University.

The Clinical concentration prepares students seeking careers in physical therapy, occupational therapy, chiropractic, cardiac rehabilitation, and athletic training.

The Health Fitness concentration prepares students seeking careers in health and fitness, sports related areas, and massage therapy.

### Health and Physical Education – Grades K-12 Curriculum (BS)

<b>Freshman Year</b>	
English (GER)	
English 101, 102 .....	6
Humanities (GER)	
History 102 (IER) .....	3
Mathematics (GER)	
Mathematics 101 and 112 or 125 .....	6
Natural Sciences (GER)	
Biological Science 224 .....	3
Computer Literacy (GER)	
Education Curriculum and Instruction 210 .....	3
Kinesiology 113, 202, 290 .....	9
Social/Behavioral Sciences (GER)	
Political Science 201 or Geography 205 .....	<u>3</u>
	33

<b>Sophomore Year</b>	
Humanities (GER)	
English 210, 211, or 212 .....	6
Speech 110 or 377 .....	3
Natural Sciences (GER)	
Physics 205, 206 or Chemistry 100, 101, 102 .....	6
Psychology 205, 206, 207 .....	9
Kinesiology 203, 292 .....	6
Kinesiology 220 or 405 .....	<u>2</u>
	32

<b>Junior Year</b>	
Fine Arts (GER)	
Kinesiology 280 .....	3
Education Curriculum and Instruction 403, 434, 471 .....	9
Kinesiology 333, 326 .....	6
Kinesiology 293, or 300, or 350 .....	3
Kinesiology 255, 256, 265, 316 .....	<u>12</u>
	33

<b>Senior Year</b>	
Education Curriculum and Instruction 401, 416 .....	10
Kinesiology 402, 408, 409, 414, 420, 440, 457 .....	<u>19</u>
	29

Total Semester Hours .....	127
(GER): General Education Requirements (pg. 17)	
(IER): International Education Requirement. (pg. 17)	

### Kinesiology and Health Promotion Curriculum (BS)

<b>Freshman Year</b>	
English (GER) .....	6
Fine Arts (GER) .....	3
Kinesiology 202, 256 .....	6
Kinesiology 290, 292, 300 (select two) .....	6
Mathematics (GER)	
Mathematics 101 .....	3
Directed Electives* .....	<u>8</u>
	32

<b>Sophomore Year</b>	
Humanities (GER)	
English 210, 211, or 212 .....	3



History 102 (IER).....	3
Computer Literacy (GER)	
Merchandising and Consumer Studies 246, or Agricultural Science 201 (select one).....	3
Social/Behavioral Sciences (GER)	
Psychology 102.....	3
Directed Electives.....	<u>18-21</u>
	30-33
Junior Year	
Kinesiology 326, 405, 406, 408, 409.....	12
Kinesiology 415 (select two sections).....	2
Humanities (GER)	
English 303.....	3
Speech 110 or 377.....	3
Directed Electives*.....	<u>9-11</u>
	29-31
Senior Year	
Kinesiology 407, 410, 333 or 414, 415, 416, 418.....	21
Social/Behavioral Sciences (GER)	
Psychology 300.....	3
Directed Electives*.....	<u>7-9</u>
	31-33

Total Semester Hours	
Health Fitness Concentration.....	124
Clinical Concentration.....	124

See plan of study for specific information.

(GER): General Education Requirements (pg. 17)  
 (IER): International Education Requirement. (pg. 17)  
 No grade less than “C” is acceptable in English 101, 102, all Kinesiology major courses, Biological Sciences 224 or 225, and Speech 377. Varsity Athletics (HES 114, 115, 116, 117) cannot be substituted for HES activities.

\*Directed Electives chosen by student in consultation with advisor from one of the following concentrations:

**\*Clinical Concentration.** Freshman Year: (8 hours): Natural Sciences (GER) - Biological Sciences 130, 131, 132, 133 (8). Sophomore Year: (21 hours): Mathematics (GER) - Mathematics 112 (3); Kinesiology 255 or 265 (3); Natural Sciences (GER) - Chemistry 100, 101, 102, 103, 104 (8); Biological Sciences 225, 226 (4); Social/Behavioral Sciences (GER) - (3). Junior Year: (11 hours): Biological Sciences 227, 228, 315 (7); Physics 209, 261 (4). Senior Year: (7 hours): Physics 210, 262 (4); Psychology 418 (3). This concentration includes all prerequisite course work required for Physical Therapy masters program.

**\*Health Fitness Concentration.** Freshman Year: (8 hours) Mathematics (GER) - Mathematics 125; Kinesiology 220; Health Information Management 103. Sophomore Year: (18 hours): Social/Behavioral Sciences (GER) - Economics 215 (3); Kinesiology 255 or 265 (choose one) (3); Management or 340 (3); Natural Sciences (GER) - Biological Sciences 224 plus (6) additional hours to meet (GER) sequence requirement; Junior Year: (9 hours): Accounting or 201 (3); Food and Nutrition 253 (3); Elective (3). Senior Year: (9 hours): Kinesiology 420 (3); Management 310 (3); Marketing 300 (3).

**Requirements for a Minor in Health Education or Physical Education.** Due to changes in certification, these courses will not meet the requirements for certification or to be highly qualified in Louisiana.

**A minor for non-majors includes the following:**

**Health Education:** (23 hours) HES 220, 290, 292, (11 hrs.) and 12 hours from the following classes - six of which must be from 300- or 400-level courses: Biological Science 224, Food and Nutrition 203, 300, Kinesiology 292, 293, 300, 350, 408 are required. All courses applied toward the minor must be completed with the grade of “C” or higher.

**Physical Education:** (25-26 hours) The following courses are required: Kinesiology 202, 440, 326, 405, 408, and 457; two of the following Kinesiology 255, 256, or 267; and any

two of the following Kinesiology 414, and up to two Coaching Techniques classes. All courses applied toward the minor must be completed with the grade of “C” or higher.

## Department of Psychology and Behavioral Sciences

The goals of the Department of Psychology and Behavioral Sciences include providing high quality education to every student, conducting research of the highest quality, and providing service to the university, local, state, and national communities.

The Department offers the following degrees: BA in Psychology, MA in General and in School Counseling, MA in Industrial/Organizational Psychology, MA in Educational Psychology, and PhD in Counseling Psychology.

### Psychology Curriculum (BA)

Freshman Year	
English (GER).....	6
History101 or 201.....	3
Mathematics (GER)	
Mathematics 100 or 101.....	3
Mathematics 112, 125, or 240.....	3
Natural Sciences (GER)	
Biological Sciences 130, 131.....	4
Social/Behavioral Sciences (GER)	
Psychology 102, 202.....	6
Sociology 201.....	3
Kinesiology.....	<u>2</u>
	30

Sophomore Year	
Humanities (GER)	
English 210, 211, 212.....	6
History 102 or 202.....	3
History elective.....	3
Foreign Language.....	9
Natural Sciences (GER)	
Biological Sciences 224.....	3
Psychology 300, 304, 310.....	<u>9</u>
	33

Junior Year	
Fine Arts (GER).....	3
English 303, and 336 or 460 or 461.....	6
Humanities (GER)	
Speech 110 or 377 or English 363.....	3
Psychology 302, 315, and 320.....	9
Psychology electives*.....	3
Electives.....	<u>9</u>
	33

Senior Year	
Geography 205 or 210 (IER).....	3
Natural Sciences (GER)	
Physical Science.....	3
Psychology 415, 418.....	6
Psychology elective*.....	3
Social Science elective.....	3
Electives.....	9
Kinesiology.....	<u>2</u>
	29

Exit Examination..... 0

Total Semester Hours..... 125  
 (GER): General Education Requirements (pg. 17)  
 (IER): International Education Requirement. (pg. 17)

\*Taken from the following: PSYC 321, 400, 414, 450, 455, 465, COUN 400. An Undergraduate Thesis is an option.

# Chapter 13 - College of Engineering and Science

## Administration

Dean

Stanley A. Napper

Associate Dean, Undergraduate Studies

James D. Nelson

Associate Dean, Graduate Studies

Galen Turner

Associate Dean, Research

Bala Ramachandran

Biomedical Engineering

Paul Hale, Director

Steven A. Jones, Program Chair

Chemical Engineering

Jenna Carpenter, Director

James D. Palmer, Program Chair

Chemistry

Lee Sawyer, Director

Dale Snow, Program Chair

Civil Engineering

Mel Corley, Director

Aziz Saber, Program Chair

Computer Science

Hisham Hegab, Director

Per Kjeldaas, Program Chair

Construction Engineering Technology

Mel Corley, Director

Aziz Saber, Program Chair

Cyberspace Science and Engineering

Galen Turner, Program Chair

Electrical Engineering

Hisham Hegab, Director

Mickey Cox, Program Chair

Electrical Engineering Technology

Hisham Hegab, Director

James Eads, Program Chair

Industrial Engineering

Jenna Carpenter, Director

Jun-Ing Ker, Program Chair

Mathematics and Statistics

Ruth Ellen Hanna, Interim Director

Bernd Schroder, Program Chair

Mechanical Engineering

Mel Corley, Director

David Hall, Program Chair

Nanosystems Engineering

Hisham Hegab, Director

Hisham Hegab, Program Chair

Physics

Lee Sawyer, Director

Lee Sawyer, Program Chair

## Address

More information about the College of Engineering and Science can be obtained by writing:

College of Engineering and Science

P.O. Box 10348

Louisiana Tech University

Ruston, LA 71272

(318) 257-2842

and/or visiting [www.coes.latech.edu](http://www.coes.latech.edu)

## Purpose

The purpose of the College of Engineering and Science is building engineers and scientists for tomorrow.

## Vision

We will be the best college in the world at integrating engineering and science in education and research.

## Mission

- We provide a quality undergraduate and graduate education that responds to the needs and challenges of our ever-changing world, includes an international perspective, and stimulates social and ecological awareness.
- We promote the knowledge, skills, ethics, creativity and critical thinking necessary for professional competence and life-long learning.
- We conduct quality research throughout the college and world-class research in key focal areas.

## Guiding Principles

- We consider the success of our students to be the primary standard for our success.
- We will provide an exciting environment that allows all students, faculty, and staff to attain their maximum potential.
- We will exhibit integrity, respect, and dignity in every aspect of our conduct.
- We will instill a spirit of pride, cooperation, and accountability in all that we do.
- We believe that teaching, research, and professional service are mutually supportive in the search for excellence.

## History

Engineering education at Louisiana Tech University began in 1895 with a two-year program in Mechanic Arts. In 1910 this program was expanded to a Bachelor of Industry degree in General Engineering. Four-year engineering curricula developed as follows: 1921-BS in General Engineering; 1927-BS in Mechanical-Electrical and BS in Civil Engineering; 1938-BS in Mechanical and separate BS in Electrical Engineering; 1940-BS in Chemical Engineering; 1948-BS in Petroleum Engineering; 1957-BS in Industrial Engineering; and 1972-BS in Biomedical Engineering.

Other BS degrees developed as follows: 1953-Geology; 1968-Construction Engineering Technology; 1968-Computer Science; and 1972-Electrical Engineering Technology.

In 1996 the School of Science, which included Mathematics, Chemistry, and Physics, was merged with the College of Engineering to form the College of Engineering and Science. In 2005, the University began offering a BS in Nanosystems Engineering (the first in the nation).

## Accreditation

All engineering programs are accredited by the Engineering Accreditation Commission of the Accreditation Board for Engineering and Technology (ABET), and both four-year engineering technology programs are accredited by the Technology Accreditation Commission of ABET. The Computer Science program is accredited by the Computing Accreditation Commission (CAC) of ABET. The Chemistry

program is approved by the Committee on Professional Training of the American Chemical Society.

## Undergraduate Degrees Offered

### Bachelor of Science

- Chemistry
- Mathematics
- Physics

**Bachelor of Science Biomedical Engineering**

**Bachelor of Science Chemical Engineering**

**Bachelor of Science Civil Engineering**

**Bachelor of Science Computer Science**

**Bachelor of Science Construction Engineering Technology**

**Bachelor of Science Electrical Engineering**

**Bachelor of Science Electrical Engineering Technology**

**Bachelor of Science Industrial Engineering**

**Bachelor of Science Mechanical Engineering**

**Bachelor of Science Nanosystems Engineering**

### Dual Bachelor of Science Degrees with Grambling State University

Students at Louisiana Tech University and Grambling State University have the opportunity of simultaneously pursuing two Bachelor of Science degree programs, one at Tech and one at Grambling. Grambling's BS degree in Drafting Technology is coordinated with Tech's BS degree in Civil Engineering. Grambling's BS degree in Electronics Technology is coordinated with Tech's BS degree in Electrical Engineering.

Students who wish to enroll in either of these dual programs may do so by declaring their intentions when applying for admission. Transfer students are allowed to enter these programs at any registration at either of the universities.

To qualify for a BS degree at Grambling and a BS degree at Tech, a student must complete all courses required by the Department of Industrial Education at Grambling and the courses required by the appropriate engineering department at Tech. Courses that are common to both degree programs and that are offered at both universities may be taken at either university.

## Minors Offered

Students may earn minors in one of the following areas:

- Chemistry
- Computer Science
- Mathematics
- Physics

A student must earn a grade of "C" or better in each course applied toward meeting the requirement of a minor. This requirement will be applicable to new undergraduate students (freshmen and transfers) whose initial enrollment is Fall Quarter 2003 or quarters thereafter.

## Admissions

Students who meet the University admissions criteria will be admitted to the College of Engineering and Science.

### Transfer Students

Candidates for admission to the College of Engineering and Science who have studied at another institution of higher education must submit an official record of that study to Louisiana Tech University. This record will be evaluated by the program in which the candidate wishes to major. The evaluation will determine which curricular requirements of

the intended program of study at Louisiana Tech have been satisfied by the student's prior study. Students must have an overall grade point average of at least 2.0 out of 4.0 in all courses for which transfer credit is allowed.

## Scholastic Requirements

Students in the College of Engineering and Science are subject to the scholastic standards of the University regarding probation, suspension, and readmission. Program chairs may require workload restrictions intended to restore the quality of the student's work to the standards required by the College of Engineering and Science.

Students in the College of Engineering and Science must earn a grade of "C" or better in any math course; any statistics course; ENGR 120, 121, 122; CHEM 100, 101, 103; and PHYS 201 prior to taking courses for which these are prerequisites.

Students on scholastic probation and those returning from a period of suspension are limited to a maximum of 9 semester hours per quarter.

### Cumulative Mathematics Grade Point Average (GPA) Policy

The mathematics for engineering and science classes (MATH 240-245) are fundamental for every engineering program. Success in these classes tends to predict success in later engineering classes. For this reason, each engineering program has identified at least one upper level class for which a cumulative MATH 240 series GPA of 2.0 is a prerequisite.

Some requisite classes only require the GPA to include grades through MATH 242, while some include grades through MATH 245. Regardless, the cumulative GPA includes *all attempts*, including hours that were transferred to Louisiana Tech as credit for any of the MATH 240 series classes. Grades in earlier mathematics classes (e.g., MATH 101, 112) are not included in this GPA.

If a student does not meet the cumulative mathematics GPA requirement for a certain class, he/she must retake one or more of the MATH 240 series classes until his/her cumulative mathematics GPA reaches a 2.0. The classes retaken cannot be ones in which the student made an A or B in a previous quarter, ensuring that students obtain review where they need it most. To retake an earlier mathematics class and discuss a plan for improvement, students must contact Alicia Boudreaux ([aliciab@latech.edu](mailto:aliciab@latech.edu)), the Student Success Specialist for the College of Engineering and Science.

The purpose of this policy is to further improve the preparation of students who enter upper level engineering classes, which will improve their performance in these advanced classes. Not only will this policy influence the quality of current students, but it will also produce better graduates who are prepared to enter the workforce as qualified engineers.

### Electives

All electives must be approved by the appropriate program chair.

### Credit by Examination

Students of exceptional scholastic achievement are allowed to take subject credit examinations in some of the courses required for a degree. A student in the College of Engineering and Science may earn up to a maximum of 30 semester hours by credit examination. The College of Engineering and Science will not accept any credits earned by passing the CLEP General Examination.

## Correspondence Courses

Students in the College of Engineering and Science are permitted to include no more than six semester credit hours of correspondence courses for credit toward graduation in any curriculum. Prior to pursuing the correspondence work, the student must obtain written approval of the Associate Dean for Undergraduate Studies of the College of Engineering and Science. Approval will be granted only for courses in humanities or social sciences. (All English courses are excluded.)

## Graduation Requirements

All requirements listed in the General Information section of this Catalog apply. In addition, a student majoring in a program in the College of Engineering and Science must have at least a 2.0 grade point average in courses bearing the specific rubric of the major program (e.g., computer science, civil engineering). In order to graduate from a baccalaureate program in the College of Engineering and Science, a student must complete 27 of the last 36 hours in the curriculum while enrolled in the College of Engineering and Science.

## Ethical Standards

Students in the College of Engineering and Science are preparing to enter a profession which demands high ethical standards of its members. Honesty and high ethical standards are demanded of these students and all others taking courses conducted in the College of Engineering and Science. It is the student's right and responsibility to discourage and report academic misconduct. The failure to do so is a breach of ethical standards.

Academic misconduct is a serious breach of ethics in academic activities, such as examinations, reports, and homework. It may occur in any of the following forms:

1. Giving or receiving unauthorized aid;
2. Stealing or plagiarizing the substance, work, or ideas of others;
3. Lying, using evasive statements, or concealing the truth behind technicalities.

Student-written computer programs and data are not to be shared with other students without the specific authorization of the responsible faculty. Students are responsible for protecting their disks from unauthorized access.

The determination of academic misconduct will be made in accordance with the University's "Academic Misconduct" section of this Catalog.

Repeated occurrences of academic misconduct are specifically contrary to the standards of personal integrity required by the professions connected with the programs in the College of Engineering and Science. Therefore, a stronger penalty may be awarded for repeated commissions of academic misconduct, including dismissal from the College of Engineering and Science.

## Undergraduate Research Opportunities

Academically qualified undergraduate students have an opportunity to gain experience on campus by working part-time as a member of a research team including faculty and graduate students. Compensation is competitive with most local employment and entails the major advantage of providing on-campus stimulating work experience to enrich the student's total educational experience. The qualifications required for participating include the following:

1. Students must be enrolled in a degree program in the College of Engineering and Science, and must be in good academic standing.
2. Students must have an overall grade point average of 3.0 or better.

Students are selected by the faculty responsible for the various research projects offering the employment. Applicants will be considered for suitable employment on research projects throughout the college regardless of the department in which they are enrolled.

## The Cooperative Education Program

The College of Engineering and Science is cooperating with certain industrial firms in a plan of alternate periods of work and university study for students in engineering and science. The Cooperative Education Program provides one of the best methods for integrating technical theory and practical industrial experience.

Although the College of Engineering and Science cannot guarantee work or stipulate compensation, an effort will be made to place the students in jobs having the most favorable education and financial possibilities. The Cooperative Education Program will allow the student to have approximately one year of practical experience by the time of graduation. If the student accepts permanent employment with the cooperating company, the necessity for taking special company orientation and training courses after graduation is usually eliminated. The Cooperative Education Program does not obligate the graduate to accept employment with the cooperating company, nor does it obligate the company to offer permanent employment to the graduate.

Each student participating in the Cooperative Education Program is required to register at Louisiana Tech during each work period.

Students from any academic program within the College of Engineering and Science will be considered for participation in the Cooperative Education Program provided they have successfully completed 45 semester credit hours of University work with a grade point average of at least 2.8. Requirements for graduation and the degree earned are the same as those for regular students. Individuals interested in further details should contact the Director of the Cooperative Education Program, College of Engineering and Science, Louisiana Tech University, Ruston, LA 71272.

## Student Organizations

The following national organizations have student chapters on campus:

- American Chemical Society
- American Institute of Chemical Engineers
- American Society of Civil Engineers
- American Society of Heating, Refrigerating, and Air-Conditioning Engineers
- American Society of Mechanical Engineers
- Association for Computing Machinery
- Associated General Contractors of America
- Association of Business, Engineering, and Science Entrepreneurs
- Association of Electrical Engineering Technologists
- Biomedical Engineering Society
- Institute of Electrical and Electronics Engineers
- Instrument Society of America
- Institute of Industrial Engineers
- Institute of Transportation Engineers
- National Society of Black Engineers

- North American Society for Trenchless Technology
- Society of Automotive Engineers
- Society of Physics Students
- Society of Women Engineers

## Student Honor Societies

The following honor societies are available to those students who excel academically and are elected to membership:

- All Engineering--Tau Beta Pi
- All Technology--Tau Alpha Pi
- Biomedical Engineering--Alpha Eta Mu Beta
- Chemical Engineering--Omega Chi Epsilon
- Chemistry--Phi Lambda Upsilon
- Civil Engineering--Chi Epsilon
- Computer Science--Upsilon Pi Epsilon
- Electrical Engineering--Eta Kappa Nu
- Industrial Engineering--Alpha Pi Mu
- Mathematics--Pi Mu Epsilon
- Mechanical Engineering--Pi Tau Sigma
- Physics--Sigma Pi Sigma

## Engineering and Science Scholarships

The following scholarships are administered by the College of Engineering and Science and its individual programs. All scholarships are dependent on availability of funding and subject to cancellation or modification by the sponsor.

- American Petroleum Institute Scholarship
- Associated General Contractors of America Scholarships (Civil)
- Butros Aukar Memorial Scholarship (Mechanical)
- David Michael Baker Scholarship (Chemical)
- Ben T. Bogard Scholarship
- Frank Bogard Scholarship
- Jerry W. and Marianna Box Scholarship
- Brooks Endowed Engineering Scholarship
- Richard H. Byrd Scholarship
- Robert V. Byrd Scholarship
- Ronald E. Cannon Endowed Scholarship
- Chemical Engineering Scholarships
- Chevron Scholarships (Chemical, Electrical, Mechanical)
- Citgo Petroleum Chemical Engineering Scholarship
- Civil Engineering Faculty Scholarship
- Civil Engineering Scholarship
- Computer Science Scholarship
- Copolymer Rubber and Chemical Scholarship (Chemical)
- Edward C. Darling Endowed Memorial Scholarship (Civil)
- Charlie Earl Scholarship (Mechanical)
- Eastman Scholarships
- Electrical Engineering Scholarship
- Oliver Woodrow Fisher Memorial Scholarships (Civil, Electrical, Mechanical)
- Ben F. Freasier Memorial Scholarship (Chemistry)
- Tommy J. Folk, Sr. Construction Student Award
- Folk Civil Engineering Scholarship
- James Pickens Ford Endowed Scholarship
- Mattie Black Gaston Memorial Endowed Scholarship
- Buford Echols Gatewood Scholarship (Mechanical)
- Thomas Harper Goodgame Scholarship
- Gorman Memorial Endowed Scholarship

- J. R. Harrelson Memorial Engineering Scholarship
- Mendal Heller Memorial Scholarship (Mechanical)
- Patricia Ann Bell Henley Endowed Scholarship
- Hilburn Memorial Endowed Scholarship
- Mark David Hill Scholarship (Mechanical)
- David E. Hogan Endowed Scholarship
- Rose T. and Roy E. Hogan Endowed Scholarship
- John R. Horton Scholarship (Mechanical)
- Kaiser Aluminum Company Scholarships (Chemical, Mechanical)
- Dr. Walter E. Koss Math Scholarship
- Jeneanne Krause Memorial Scholarship (Civil)
- Thomas E. Landrum Memorial Scholarship (Biomedical)
- Leonard Cooper Long III Endowed Scholarship
- The William Ardis Marbury, Sr. Scholarship in Biomedical Engineering
- McDermott Incorporated Scholarships (Civil)
- Robert E. McFadden Endowed Scholarship
- R. A. McFarland Memorial Scholarship (Civil)
- Mechanical Engineering/Industrial Engineering Scholarship
- Mercedes Benz Scholarship (Mechanical)
- J. L. Orr Scholarship (Chemical)
- Jack T. Painter Scholarship (Civil)
- Pipes Foundation Scholarship
- Riverwood Scholarship (Chemical)
- Jacques Robinson Endowed Scholarship
- Johnny Roland Memorial Scholarship (Biomedical)
- H. E. Ruff Physics Scholarship
- Donald Ruffin Endowed Scholarship
- Jerry R. Sawyer Math Scholarship
- Maryanne Scogin Memorial Scholarship (Chemical, Mechanical)
- Roy T. Sessums Memorial Scholarships (Civil, Electrical, Mechanical)
- Dr. and Mrs. P. K. Smith, Sr. Endowed Scholarship Fund (Math)
- Harrell R. and Lenore S. Smith Scholarship
- Charles and Nelwyn Spruell Endowed Professorship and Scholarship
- Henry E. and Margaret A. Stamm Scholarship
- Harry Talbot Scholarship
- Tau Beta Pi Outstanding Freshman Scholarship
- Tech's Best Scholarship
- Jack A. Terrill Memorial Scholarship (Civil)
- Terrill and Henry Families Scholarship
- Jack Thigpen Scholarships (Mechanical)
- William C. Thurmon Endowed Scholarship
- Cengiz Toapkoglu Outstanding Biomedical Engineering Student Scholarship
- Bruce Tucker Memorial Scholarship (Civil Technology)
- Charles G. Tullis Scholarship
- Underground Telecommunications Damage Prevention Scholarship
- Roy Wayne Vining – Dow Chemical Company Memorial Scholarship (Chemical)
- Calvin Watts Scholarship (Civil)
- Whetstone Scholarships (Mechanical)
- C. C. Whittelsey Scholarship
- Thomas J. and Elizabeth B. Wilson Scholarship
- Samuel McCain Young Memorial Scholarship (Civil)

## Bachelor Degree Programs

## Biomedical Engineering

Biomedical engineering is formally defined as the application of engineering skills, principles, and tools to problems in biology and medicine. The undergraduate program at Louisiana Tech University combines the practical aspects of engineering with biology and medicine to produce an engineer capable of solving special kinds of problems. Biomedical engineers are alert and sensitive to the challenges of designing and using products for living systems and of studying these systems. The program provides medical and biological instruction in typical premedical courses (e.g., general biology, anatomy, physiology, organic chemistry) and engineering instruction in fundamental engineering courses. The biological training is integrated with the engineering training by means of a series of coordinated biomedical engineering courses taught at the sophomore, junior, and senior academic levels. In order to provide depth and focus in technical abilities, students select one of the following concentrations: chemical engineering, electrical engineering, mechanical engineering, computer information, or premedicine.

Internships are available in both clinical and industrial environments. Interns experience breadth of interactions, procedures, and technology, and they complete significant engineering projects.

Biomedical engineers are working in many rewarding areas: for example, design and construction of artificial internal organs; design and application of the electronics and instrumentation associated with hospital operating rooms, intensive care units, and automated clinical laboratories; development and instrumentation of biomedical computer systems; the functional rehabilitation of disabled persons through appropriate application and development of technology; clinical engineering; aerospace medicine and life science; basic research using engineering analysis principles aimed at understanding the basic mechanisms that regulate the human body. Employment opportunities for biomedical engineers exist in hospitals, rehabilitation engineering centers, national research foundations, governmental research institutions and agencies (e.g., NASA and FDA), chemical companies, pharmaceutical companies, hospital products companies, medical instrumentation and computer companies, orthopedic implant companies, and aerospace life science companies. Also, entrepreneurial activity in the health-related industries is prospering. Innovative medical and health care products can be manufactured and marketed by resourceful biomedical engineers. In industry, Louisiana Tech biomedical engineering graduates are responsible for manufacturing, quality control, research and development, management, and marketing.

One special feature of the Biomedical Engineering Program is that, upon or before graduation, students may complete the basic requirements necessary for admission to medical school. The program provides a strong quantitative background for one who wishes to pursue a future medical career. Another feature of the program is that, upon completion of the Biomedical Engineering degree program in any of the specialties, the student will be adequately prepared to continue his/her education at the graduate level by pursuing a Master of Science and/or the Doctor of Philosophy degree in Biomedical Engineering. Continued professional education in business, law, and the basic medical sciences is also possible.

### Biomedical Engineering Program Educational Objectives

- BIENP01 (Career Preparation): Graduates of the program will find employment as biomedical engineers or be admitted for continued study in engineering, science, business, medicine, or other professional programs.
- BIENP02 (Skills): Graduates will apply the skills obtained from the program to biomedical or other multidisciplinary fields.
- BIENP03 (Professionalism): Graduates of the program will communicate effectively, undertake professional responsibilities, and function effectively as members and leaders of multi-disciplinary teams.
- BIENP04 (Life-Long Learning): Graduates of the program will continue to develop their knowledge and skills throughout their careers.

The curriculum in Biomedical Engineering is accredited by the Engineering Accreditation Commission of the Accreditation Board for Engineering and Technology.

### Biomedical Engineering Curriculum (BS)

<b>Freshman Year</b>	
Natural Sciences (GER)	
Chemistry 100, 101, 102, 103, 104 .....	8
Biological Sciences 130, 131 .....	4
English (GER).....	6
Mathematics (GER)	
Mathematics 240, 241.....	6
Mathematics 242.....	3
Engineering 120, 121, 122.....	6
Physics 201.....	3
	36
<b>Sophomore Year</b>	
Biological Sciences 225, 227 .....	6
Biomedical Engineering 202, 203 .....	2
Engineering 220, 221, 222.....	9
Mathematics 243, 244, 245.....	9
Physics 202.....	3
Mechanics of Materials 201 .....	2
Mechanical Engineering 215.....	1
	32
<b>Junior Year</b>	
Fine Arts (GER) .....	3
Humanities (GER)	
English 210, 211, or 212, and 303 .....	6
Speech 377 .....	3
Biomedical Engineering 225, 230, 301, 325, 401, 425 .....	17
Biological Science 321.....	1
Directed Electives* .....	6
	36
<b>Senior Year</b>	
Social/Behavioral Sciences (GER).....	9
Humanities (GER)	
History.....	3
Biomedical Engineering 400, 402, 403, 404, 430, 435 .....	12
Directed Electives* .....	6
	30
Total Semester Hours .....	134

(GER): General Education Requirements (pg. 17)  
(IER): International Education Requirement. (pg. 17)

The Biomedical Engineering Program requires students to have a "C" or better in any course that is a prerequisite for other courses in the College of Engineering and Science that are part of the student's degree requirements.

\*Directed Electives chosen by students in consultation with faculty advisor from one of the following concentrations:



**Pre-Medical\*\*:** Chemistry 250, 251, 252, 253, 254; Physics 261, 262; One 2 hr. 300- or 400-level elective in engineering or biology.  
**Chemical Engineering:** Chemical Engineering 202, 332, 402, and one 3 hr. Chemical Engineering\*\*\* course at 300- or 400-level.  
**Computer Information:** CSC 120, 122, 220, 3 hours taken from CSC, CIS, HIM, ELEN or BIEN (with computer content) at 300- or 400-level, with approval of advisor\*\*\*.  
**Electrical Engineering:** Electrical Engineering 232, 242, 311, 335, one 2 hr. Electrical Engineering\*\*\* course at the 300- or 400-level.  
**Mechanical Engineering:** Mechanics and Materials 212, 312, and seven additional semester hours of Mechanical Engineering \*\*\* courses at 300- or 400-level.

\*\*Students who wish to apply to medical school should be aware that they will need additional Biological Sciences coursework to meet medical school entrance requirements. Some required courses depend on the medical school to which the student is applying.

\*\*\*An approved Biomedical Engineering course appropriate to this track may be substituted with consent of the student's advisor.

## Chemical Engineering

The primary task of chemical engineers is the design of industrial processes that chemically transform various natural resources into more useful and valuable products. These products range from paper and gasoline to medicines and computer microchips. The chemical engineering is constantly concerned with improving these processes to best conserve resources (including capital) while preserving and protecting the environment along with the health and well being of the public.

The education of the chemical engineer covers advanced chemistry, physics, biology, mathematics, general engineering, computer applications, material balances, energy balances, chemical equilibria, thermodynamics, kinetics and reactor design, unit operations and transport processes, and process control, with laboratories emphasizing these areas along with oral and written communication skills.

Graduates in chemical engineering are particularly versatile. Industrial work may involve the production, operations, customer service, sales, or research departments of industries producing semiconductors, microchips, metals, paper, petroleum, petrochemicals, plastics, forest products, pharmaceuticals, or foods or the technical service or process improvement sections of such industries. In addition, chemical engineers are increasingly in demand in emerging fields such as nanosystems engineering and nanotechnology. Meaningful careers are also available with governmental agencies or private foundations associated with space, energy, and the environment. Graduate education in medical school, dental school, business school, law school, and chemical engineering are viable alternatives. At the undergraduate level, the purpose of the program is to provide a strong basic education such that the graduate will be prepared for all these options.

### Chemical Engineering Program Educational Objectives

- Graduates will engage in successful careers in industry (primarily chemical, petrochemical, and pulp/paper) and/or graduate or other professional schools (law, medical, pharmacy).
- Graduates will demonstrate the technical chemical engineering skills required for the workforce including knowledge of chemical engineering techniques and the

ability to utilize science, mathematics, and engineering principles to analyze and solve problems.

- Graduates will exhibit the professional skills necessary to be effective and succeed in the modern workforce including the ability to function in teams, the ability to communicate effectively, and high standards of ethics and professionalism.
- Graduates will be active in professional development and acquiring new skills to remain relevant in today's fast changing environment.

The program is accredited by the Engineering Accreditation Commission of the Accreditation board for Engineering and Technology. Graduates of this program are encouraged to be become registered professional engineers.

### Chemical Engineering Curriculum (BS)

Freshman Year

Natural Sciences (GER)	
Chemistry 100, 101, 102, 103, 104 .....	8
Biological Sciences 130 .....	3
English (GER).....	6
Mathematics (GER)	
Mathematics 240, 241 .....	6
Mathematics 242.....	3
Engineering 120, 121, 122.....	6
	32

Sophomore Year

Engineering 220, 222.....	6
Chemical Engineering 202, 213, 255.....	7
Chemistry 250, 251, 252, 253 .....	7
Mathematics 243, 244, 245 .....	9
Natural Sciences (GER)	
Physics 201 .....	3
	32

Junior Year

Humanities (GER)	
English 210, 211, or 212, and 303 .....	6
Social/Behavioral Sciences (GER) .....	3
Chemical Engineering 304, 313, 332, 413 .....	12
Chemistry 311, 313.....	4
Biological Sciences 260 or Chemistry 351, 352.....	4
Engineering 221.....	3
Directed Technical Elective* .....	3
	35

Senior Year

Fine Arts (GER) .....	3
Social/Behavioral Sciences (GER) .....	6
Chemical Engineering 353, 402, 407, 430, 432, 434, 451 14	
Humanities (GER)	
Speech 377 or English 463 .....	3
History.....	3
Directed Technical Electives* .....	6
	35

Total Semester Hours ..... 134

(GER): General Education Requirements (pg. 17)

(IER): International Education Requirement. (pg. 17)

The Chemical Engineering Program normally requires a "C" or better in all Chemical Engineering classes and any course in the College of Engineering and Science prior to taking courses for which these are prerequisites.

\*Directed Electives chosen by student in consultation with faculty advisor from courses offered in the College of Engineering and Sciences or the College of Applied and Natural Sciences. All electives must be approved by the Chemical Engineering Program Chair.

## Chemistry

The chemistry curriculum offers a broad background in chemistry and results in a degree which is approved by the American Chemical Society. Students who complete the curriculum without substitutions are eligible for Certification to the ACS. A grade of "C" or better is required for all Chemistry courses. Students entering this program generally plan to pursue a career as an industrial chemist or to attend graduate school with a specialty in one of the major areas of chemistry (analytical, inorganic, organic, or physical).

Students who are interested in pre-medicine, pre-dentistry, or biochemistry may make the following substitutions and still be ACS certified:

Physics 209, 210 for Physics 201, 202; Humanities elective for English 303; Biological Sciences 131, 132, 133, either 260 or 290, and 310 for Math 244, 245, and six semester hours of technical elective; Biological Science 315 or 422 for Chemistry 481; Chemistry 352, 353, 354, and one semester hour of science elective for Chemistry 409 or 420 or 424 or 450C (any two); three semester hours of 300- or 400-level chemistry and one semester hour of elective for electives four semester hours.

### Chemistry Curriculum (BS)

#### Freshman Year

Natural Sciences (GER)	
Biological Sciences 130.....	3
Chemistry 100, 101, 102, 103, 104 .....	8
English (GER) .....	6
Mathematics (GER)	
Mathematics 240, 241 .....	6
Mathematics 242.....	3
Social Science (GER).....	6
	<u>32</u>

#### Sophomore Year

Chemistry 205, 250, 251, 252, 253, 254, 281 .....	15
Mathematics 243.....	3
Natural Sciences (GER)	
Physics 201, 202, 261, 262 .....	8
Fine Arts (GER).....	3
	<u>29</u>

#### Junior Year

Chemistry 311, 312, 313, 314, 351, 390 .....	12
Humanities (GER)	
English 210, 211, or 212, and 303.....	6
Mathematics 244, 245.....	6
Technical Electives* .....	6
	<u>30</u>

#### Senior Year

Chemistry 466, 481 .....	7
Chemistry 409 or 420 or 424 or 450C** (any two).....	6
Chemistry 498*** .....	3
Chemistry 490****.....	1
Humanities (GER)	
History .....	3
Speech 110 or 377 .....	3
Social/Behavioral Sciences (GER) .....	3
Electives***** .....	4
	<u>30</u>

Total Semester Hours ..... 121

(GER): General Education Requirements (pg. 17)

(IER): International Education Requirement. (pg. 17)

\*Technical electives must be selected in consultation with a faculty advisor. MATH 308 is recommended.

\*\*The ACS certified BS requires twelve hours of 400-level in-depth classes. If CHEM 498 is used as a 400-level class for ACS certification, a written report that meets ACS standards for undergraduate research is required.

\*\*\*Each senior student must conduct an undergraduate research Capstone Project which demonstrates integration and synthesis of chemistry skills. The duration of the Capstone Project must be two or more quarters.

\*\*\*\*Each senior student must submit a Career Portfolio that documents major aspects of chemistry training and experience.

\*\*\*\*\*Electives must be selected in consultation with a faculty advisor.

### Requirements for a Minor in Chemistry

A minor in chemistry consists of Chemistry 250, 251, 252, 253, and 254 and eleven additional hours of chemistry, of which eight must be 300 - or 400-level.

## Civil Engineering

Civil engineers are in the forefront providing constructive counsel on matters vital to mankind and the environment. Civil engineers are primarily responsible for planning, designing, and constructing all the world's constructed facilities. Most people can only talk about solving traffic congestion, environmental pollution, droughts, and floods. Civil engineers help to eliminate or greatly reduce the destructive effects of these events.

Accredited by the Engineering Accreditation Commission of the Accreditation Board for Engineering and Technology, the curriculum in civil engineering is designed to produce graduates who have the background necessary for the practice of civil engineering and the capacity for further development of mind and character to assume the highest responsibilities of citizenship and of professional engineering.

The up-to-date curriculum provides the fundamentals of engineering and teaches the application of those fundamentals in engineering analysis and design. It also helps the student acquire the ability to communicate, to develop a personal value system, and to have a sense of social responsibility and concern for the needs and welfare of mankind and the environment. Well-equipped laboratories for environmental engineering, hydraulics, materials testing, soil mechanics, structural testing, surveying, and transportation enhance the classroom lectures.

The student will gain some competence in all of the following areas with emphasis on at least one: structural design, environmental engineering, hydraulics, hydrology, surveying, transportation, soil mechanics, highways, and materials.

### Civil Engineering Program Educational Objectives

- To produce graduates who have developed the skills required to design civil engineering systems and facilities, including the graduates' abilities to formulate problems, to think creatively, to synthesize information, and to work collaboratively in teams. The civil engineering program at Louisiana Tech University will concentrate undergraduate instruction in areas of water resources/environmental, structures, transportation, and geotechnical engineering.
- To produce graduates who are trained thoroughly in methods of analysis, including the mathematical and computational skills appropriate for civil engineers to use when solving problems.
- To produce graduates who are prepared for life-long learning and successful careers as civil engineers.
- To produce graduates who are taught to use current experimental and data analysis techniques for civil engineering applications.

- To produce graduates who developed oral and written communication skills that allow students to present information effectively.
- To produce graduates who possess a proper understanding of their professional and ethical responsibilities.

### Civil Engineering Curriculum (BS)

Freshman Year	
Natural Sciences (GER)	
Chemistry 100*, 101* .....	4
Physics 201* .....	3
English (GER) .....	6
Humanities (GER)	
History .....	3
Mathematics (GER)	
Mathematics 240*, 241* .....	6
Mathematics 243* .....	3
Engineering 120*, 121*, 122* .....	6
	31
Sophomore Year	
Humanities (GER)	
English 303, 463 .....	6
Civil Engineering 202, 254 .....	4
Engineering 220*, 221, 222 .....	9
Mathematics 243*, 244*, 245 .....	9
Mechanics and Materials 201, 212* .....	5
Chemistry 102* .....	2
	35
Junior Year	
Fine Arts (GER) .....	
	3
Natural Sciences (GER)	
Biological Sciences .....	3
Social/Behavioral Sciences (GER) .....	3
Civil Engineering 310, 324, 332, 333, 340, 342, 343, 39222 .....	9
Mechanics and Materials 312, 313* .....	5
	36
Senior Year	
Humanities (GER)	
English 210, 211, or 212 .....	3
Social/Behavioral Sciences (GER) .....	6
Civil Engineering 314, 325, 411, 464 or 466, 439, 492, 493, 494 .....	17
Directed Electives** .....	6
	32

Total Semester Hours ..... 134

(GER): General Education Requirements (pg. 17)

(IER): International Education Requirement. (pg. 17)

\*Grade of "C" or higher required.

\*\*Directed Electives chosen by student in consultation with faculty advisor and approved by the Civil Engineering Program Chair.

## Construction Engineering Technology

The program prepares the graduate for the responsibilities of managing and supervising all of the activities related to converting the plans and specifications prepared by engineers and architects into finished facilities. With increasing demand for economical service and continuous quality improvement, the construction industry continues to improve its technology as well as its management efficiency.

The program provides technical and managerial education in that field of construction most closely aligned with engineering, with a particular emphasis on highway, heavy, and underground construction. It is in many ways

similar to civil engineering but has the following major differences:

- Emphasis is on practical application of engineering science rather than upon the comprehensive understanding of the scientific theories.
- Considerable time is devoted to management and business administration courses.
- Less time is devoted to mathematics and the sciences.

Graduates of this program are qualified to fill many professional positions in governmental agencies, industrial concerns, manufacturing companies of construction supplies and equipment, and in construction firms. These jobs may involve contract supervision, intermediate managerial responsibilities, inspection or sales, as well as the supervised design of construction projects. The undergraduate business and management training prepares graduates to move up the executive ladder to success.

On occasion courses in construction are shared with the Construction programs at Grambling State University and the University of Louisiana at Monroe.

The Construction Engineering Technology Program is accredited by the Technology Accreditation Commission of the Accreditation Board for Engineering and Technology, 111 Market Place, Suite 1050, Baltimore, MD 21202-4012 – telephone: (410) 347-7700.

### Construction Engineering Technology Program Educational Objectives

- To produce graduates who are prepared to apply engineered construction principles in the construction process, with a focus on the knowledge and skills needed for the heavy-highway, underground utility, and building structural frame construction segments of the industry.
- To produce graduates who are prepared for successful careers in the construction field by providing them with the appropriate technical background, strong communication skills, a sense of professional, ethical, and societal responsibilities, and tools for life-long learning.

### Construction Engineering Technology Curriculum (BS)

Freshman Year	
Natural Sciences (GER)	
Biological Sciences 101 .....	3
Physics 209, 261 .....	4
English (GER) .....	6
Mathematics (GER)	
Mathematics 101, 112 .....	6
Business Law 255 .....	3
Civil Engineering 254 .....	3
Civil Technology 100 .....	3
	28

Sophomore Year	
Humanities (GER)	
English 303 .....	3
Natural Sciences (GER)	
Physics 210, 262 .....	4
Social/Behavioral Sciences (GER)	
Economics 215 .....	3
Social Sciences courses .....	6
Computer Literacy (GER) .....	3
Mathematics 220 .....	3
Mechanics and Materials 206 .....	3
Statistics 200 .....	3
Accounting 201 .....	3
Civil Technology 255 .....	2
	33

Junior Year	
Humanities (GER)	
Speech .....	3
Management 310 plus an additional management course	6
Chemistry 120 .....	3
Civil Engineering 357, 438, 439 .....	7
Civil Technology 372, 373, 471, 473 .....	12
Industrial Engineering 300.....	<u>2</u>
	33
Senior Year	
Fine Arts (GER).....	3
Humanities (GER)	
English 210, 211, or 212.....	3
History .....	3
Civil Engineering 436, 437 .....	6
Civil Technology 210, 274, 424, 475, 492 .....	10
Directed Electives* .....	<u>6</u>
	31
Total Semester Hours .....	125
(GER): General Education Requirements (pg. 17)	
(IER): International Education Requirement. (pg. 17)	
*Directed Electives chosen by student in consultation with faculty advisor and approved by the Construction Engineering Technology Program Chair.	

## Computer Science

Computer Science is primarily concerned with the study of algorithms and the data structures on which they operate. Topics of interest include problem analysis; algorithm design, implementation, and testing; the definition of programming languages and the construction of environments for creating software; the study of computing hardware; the human/computer interface; and the development of formal techniques for characterizing algorithm efficiency.

The computer science curriculum at Louisiana Tech is designed to provide students with a general education in mathematics, science, and the humanities; an in-depth study of computing, including the practical and theoretical aspects of both hardware and software; and an opportunity for graduate study or a challenging position in industry. Because of the rapid pace of change in the field, the program places primary emphasis on fundamental computing concepts.

The Computer Science program is accredited by the Computing Accreditation Commission (CAC) of the Accreditation Board for Engineering and Technology, 111 Market Place, Suite 1050, Baltimore, MD 21202-4012 – telephone: (410) 347-7700.

### Computer Science Program Educational Objectives

- Depth: Our graduates demonstrate fundamental knowledge of Computer Science, making valuable technical contributions to the design, development, and production of computing systems and related areas.
- Breadth: Our graduates have knowledge not only of the critical areas of Computer Science but also of related disciplines and they have the broad education in arts and sciences necessary for productive careers and successful post-graduate education.
- Professionalism: Our graduates utilize and exhibit strong communication and interpersonal skills, as well as professional and ethical principles, and function

effectively as members and leaders of multi-disciplinary teams.

- Lifelong Learning: Our graduates engage in professional development in order to remain current in the field and to understand ongoing issues in Computer Science.

### Computer Science Curriculum (BS)

Freshman Year	
Natural Sciences (GER)	
Biological Sciences 130, 131 .....	4
English (GER).....	6
Humanities (GER)	
History .....	3
Mathematics (GER)	
Mathematics 240, 241 .....	6
Mathematics 242.....	3
Computer Science 100, 120, 122.....	<u>9</u>
	31
Sophomore Year	
Fine Arts (GER) .....	3
Social/Behavioral Sciences (GER)	
Economics 215.....	3
Additional Social Science courses .....	6
Natural Sciences (GER)	
Physics 201, 202, 261, 262.....	8
Mathematics 311.....	3
Computer Science 220, 251, 265, 269.....	<u>9</u>
	32

Junior Year	
Humanities (GER)	
English 303 .....	3
English 210, 211, or 212 .....	3
Computer Science 310, 325, 330, 345, 364.....	15
Directed Elective*	
Mathematics/Science .....	3
Computer Science.....	3
Minor** .....	<u>6</u>
	33

Senior Year	
Humanities (GER)	
English 363 .....	3
Computer Science 403, 404.....	6
Statistics 405 or Industrial Engineering 400.....	3
Directed Electives*	
Computer Science.....	6
Minor** .....	<u>12</u>
	30

Total Semester Hours .....	126
(GER): General Education Requirements (pg. 17)	
(IER): International Education Requirement. (pg. 17)	
*Directed Electives chosen by student in consultation with faculty advisor and approved by the Computer Science Program Chair.	

\*\*All computer science majors are required to complete a minor in another discipline. The Computer Science Program Chair must approve the minor subject. After the requirements for a minor have been met, the balance of the minor/support area courses should be chosen from science, mathematics, engineering, computer science, or approved business courses. Subject to the approval of the Computer Science Program Chair, students who complete a second bachelor's degree may use that degree to satisfy the minor requirement. For a Business Administration minor, the course CIS 310 will not be accepted because of overlap, but will need to be substituted by any non-CIS College of Business course at the 300-level and above.

**Requirements for a Minor in Computer Science**

Students in other departments who wish to minor in computer science are required to take 21 semester hours of computer science courses consisting of Computer Science 100, 120, 122, 220, 325, and six additional hours at the 300-level or above.

**Electrical Engineering**

Electrical Engineering is that profession which deals with the application of the fundamental laws of electrical phenomena to the service of mankind. Broadly, electrical engineers are involved in one or more of the following areas: electromagnetics; the design of electronic and solid-state devices; the control, conversion, and distribution of energy; computing and data processing; and communications, including transmission and retrieval.

**Electrical Engineering Program Educational Objectives**

- Depth: Our graduates will have a fundamental knowledge needed for the practice of, or advanced study in, electrical engineering in such application areas as electric power, communications, controls, and microelectronics.
- Breadth: Our graduates will have a broad education necessary for productive careers or the pursuit of graduate education, including a knowledge of important current issues in electrical engineering.
- Professionalism: Our graduates will have strong communications skills, will understand and undertake professional responsibilities, and will function effectively as members and leaders of multi-disciplinary teams.
- Lifelong Learning: Our graduates will believe that their undergraduate electrical engineering education was a wise investment and will continue to develop their knowledge and skills after graduation.

The curriculum is accredited by the Engineering Accreditation Commission of the Accreditation Board for Engineering and Technology (EAC-ABET). Graduation from an EAC-ABET accredited program is one of the requirements for qualifying as a Registered Professional Engineer in Louisiana as well as most other states. If, in addition to meeting the minimum requirements established for an EAC-ABET accredited curriculum, a graduate has maintained a relatively good scholastic record, the graduate may qualify for further study in the advanced degree program.

**Electrical Engineering Curriculum (BS)**

<b>Freshman Year</b>	
English (GER) .....	6
Mathematics (GER)	
Mathematics 240, 241 .....	6
Mathematics 242 .....	3
Natural Sciences (GER)	
Biological Science 101 .....	3
Physics 201 .....	3
Chemistry 100, 101, 103 .....	5
Engineering 120, 121, 122 .....	6
	32
<b>Sophomore Year</b>	
Humanities (GER)	
History .....	3
Natural Sciences (GER)	
Physics 202 .....	3
Social/Behavioral Sciences (GER) .....	6
Engineering 220, 221 .....	6

Mathematics 243, 244, 245 .....	9
Electrical Engineering 223, 232, 311 .....	7
	34
<b>Junior Year</b>	
Humanities (GER)	
English 210, 211, or 212 .....	3
Engineering 222 .....	3
Industrial Engineering 300 .....	2
Electrical Engineering 224, 229, 242, 292, 321, 334, 335, 336, 339, 381, 411 .....	28
	36
<b>Senior Year</b>	
Fine Arts (GER) .....	3
Humanities (GER)	
English 303, 463 .....	6
Social/Behavioral Sciences (GER) .....	3
Electrical Engineering 406, 407, 408, 422 .....	6
Directed Electives* .....	6
Electrical Engineering Senior Option** .....	8
	32

Total Semester Hours ..... 134

(GER): General Education Requirements (pg. 17)

(IER): International Education Requirement. (pg. 17)

\*Directed Electives chosen by the student in consultation with faculty advisor and approved by the Electrical Engineering Program Chair..

\*\*Electrical Engineering Seniors are required to complete two groups of courses (total 8 hrs.) selected from the following three groups:

- Electrical Engineering 461(3) and 469(1)
- Electrical Engineering 471(3) and 479(1)
- Electrical Engineering 481(3) and 489(1)

**Electrical Engineering Technology**

The increasing complexity of industrial processes, a continuing expansion of research activities and the need for greater cost-effective productivity has created a need for a new group of specialists known as engineering technologists. These technologists work with professional engineers and scientists to design, install, operate and maintain complex technical systems. Technologists may also assume independent responsibilities for the coordination of the people, materials and equipment required to create these systems. To meet his/her responsibilities, the technologist must possess a variety of skills and have both practical and theoretical knowledge.

The Electrical Engineering Technology curriculum includes circuit analysis, electronics, computers, electrical power, communications, instrumentation and control systems. The program combines course work and coordinated laboratory work to create graduates who are capable of performing a variety of technical tasks. Both areas emphasize the latest in solid-state devices, integrated circuits and microprocessor technology. The technology graduate also receives training in technical writing, public speaking and general industrial practices. This combination of elements produces graduates qualified for a wide variety of commercial and industrial employment opportunities in the fields of electrical and electronics technology.

The program is accredited by the Technology Accreditation Commission of the Accreditation Board for Engineering and Technology, 111 Market Place, Suite 1050, Baltimore, MD 21202-4012. Telephone: (410) 347-7700.

**Electrical Engineering Technology Program Educational Objectives**

After graduating, Electrical Engineering Technology majors will:

- Leverage their technical skills to acquire professional positions in electrical, electronic, and related fields.
- Apply appropriate mathematical, computational, computer, and critical reasoning skills to analyze and solve problems.
- Utilize oral and written communication skills to present information effectively.
- Demonstrate a commitment to life-long learning and continuous professional improvement.
- Practice in a professional, ethical, and socially responsible manner.

### Electrical Engineering Technology Curriculum (BS)

Freshman Year	
Fine Arts (GER).....	3
Computer Literacy (GER).....	3
English (GER)	
English 101, 102.....	6
Humanities (GER)	
History.....	3
Mathematics (GER)	
Mathematics 101, 112.....	6
Electrical Engineering Technology 100, 170, 171, 180, 181	
<u>9</u>	30
Sophomore Year	
Natural Sciences (GER)	
Physics 209, 210, 261, 262.....	8
Biological Sciences 101.....	3
Mathematics 220, 223.....	6
Electrical Engineering Technology 260, 261, 268, 270, 271,	
272, 273, 280.....	16
	33
Junior Year	
Humanities	
English 210, 211, or 212.....	3
Social/Behavioral Sciences (GER).....	6
Chemistry 100, 101, 103.....	5
Engineering Mechanics 206.....	3
Electrical Engineering Technology 360, 361, 370, 371, 374,	
375, 378, 380.....	14
	31
Senior Year	
Humanities (GER)	
English 303.....	3
Speech 377.....	3
Social/Behavioral Sciences (GER).....	3
Electrical Engineering Technology 422, 423, 460, 461, 470,	
471, 472, 475, 476.....	15
Free Elective.....	3
Technical Elective*.....	3
	30
Total Semester Hours.....	124
(GER): General Education Requirements (pg. 17)	
(IER): International Education Requirement. (pg. 17)	
*Selected by student in consultation with faculty advisor and approved by the Electrical Engineering Technology Program Chair.	

## Industrial Engineering

Industrial engineering involves decision-making related to the best use of people, material, equipment and energy to achieve the goals of an organization. The organization may

be a manufacturing facility, hospital, bank, amusement park, airline, government office, or any other group organized to make a product or perform a service. Industrial engineers make significant contributions to their employers by saving money while making the workplace better for fellow workers.

If there is one phrase that summarizes the activities of industrial engineers, it is “the search for a better way.” For example, a better way to make workplaces more comfortable and safer by improving workstations and work procedures, a better way to perform assembly operations using robots and machine vision systems, a better way to reduce inventory cost using just-in-time technology, a better way to assure product quality by statistical process control techniques, a better way to improve the efficiency of the entire organization by implementing Lean-Six Sigma technologies, and so on.

Manufacturing firms and service industries hire a significant number of industrial engineers. Today, more and more businesses hire industrial engineers in areas like computer information systems, business operations, finance, and sales and marketing. Corporations as diverse as Coca Cola, UPS, Disney, IBM, Entergy, Lockheed Martin, Northrop Grumman, Intel, Microsoft, Motorola, and Boeing all use people with industrial engineering backgrounds to help manage their business. Many industrial engineers enter the workforce as engineers but eventually move up to the upper level of management.

The industrial engineering curriculum has been developed to prepare students for meaningful careers in this challenging and important branch of engineering. The success of the program is evidenced by the high demand for its graduates in all sectors of the economy and the many professional accomplishments of the faculty.

### Industrial Engineering Program Educational Objectives

- Our graduates will demonstrate the ability to use appropriate techniques and modern engineering tools for successful industrial engineering careers that support the local, regional and national economy.
- Our graduates will demonstrate the ability to design, develop, implement, improve and integrate systems with machines, people, materials, information, and energy for productivity, quality and work environment improvements.
- Our graduates will have effective written and oral communication skills.
- Our graduates will be able to work collaboratively in and lead teams and to understand their professional and ethical responsibilities.
- Our graduates will participate in life-long learning and/or continue into graduate programs.

The program is accredited by the Engineering Accreditation Commission of the Accreditation Board for Engineering and Technology (EAC-ABET). Graduates of this program are qualified to pursue registration as a Professional Engineer in Louisiana as well as most other states.

### Industrial Engineering Curriculum (BS)

Freshman Year	
Natural Sciences (GER)	
Chemistry 100*, 101*, 103*.....	5
English (GER).....	6
Mathematics (GER)	
Mathematics 240*, 241*.....	6
Mathematics 242*.....	3
Engineering 120*, 121*, 122*.....	6
Physics 201*.....	3

Industrial Engineering 101.....	3
	32
Sophomore Year	
Social/Behavioral Sciences (GER).....	3
Natural Sciences (GER)	
Biological Sciences 101.....	3
Physics 202, or Chemistry 102 and 104.....	3
Engineering 220, 221, 222.....	9
Industrial Engineering 300, 301.....	4
Mechanical Engineering 215.....	1
Mechanic and Materials 201.....	2
Mathematics 243*, 244*, 245.....	9
	34
Junior Year	
Humanities (GER)	
English 303, 363.....	6
Industrial Engineering 400, 401, 402, 404, 405, 407, 409, 413, 414.....	27
Mechanical Engineering 321.....	2
	35
Senior Year	
Fine Arts (GER).....	3
Social/Behavioral Sciences (GER).....	6
Humanities (GER)	
English 210, 211, or 212.....	3
History.....	3
Industrial Engineering 408, 410, 415, 421, 422, 423, 424, 425.....	6
Directed Electives**.....	6
	33

Total Semester Hours ..... 134

(GER): General Education Requirements (pg. 17)

(IER): International Education Requirement. (pg. 17)

\*Grade of "C" or higher required.

\*\*Directed electives chosen by student in consultation with faculty advisor and approved by the Industrial Engineering Program Chair.

## Mathematics and Statistics

Mathematics and statistics courses are designed as follows: (1) to provide mathematics courses in the core curriculum; (2) to serve the requirements of students pursuing a curriculum in business, education, engineering, etc.; and (3) to provide students majoring in mathematics a thorough preparation for graduate mathematics or employment in industry or education. This program leads to the degree of Bachelor of Science.

### Requirements for a Major in Mathematics

Each student majoring in mathematics is assigned an advisor from the Mathematics and Statistics program. The student is requested to meet with his/her advisor at least once during each quarter, at which time courses for the following quarter are decided upon.

Each mathematics major must complete the mathematics curriculum which follows with a grade of "C" or higher in all mathematics and statistics courses, and must complete a minor. The minor subject must be chosen with the approval of the student's advisor. The minor requirements are listed under the department concerned.

Students who wish to obtain a more intensive degree program with a concentration in statistics-mathematics-engineering are not required to declare a minor if they earn 21 additional semester hours credit in mathematics, statistics, or engineering courses which are approved by the student's advisor. Note: No course may count toward the required mathematics and

statistics courses in the mathematics curriculum and also the statistics-mathematics-engineering concentration.

### Mathematics Curriculum (BS)

Freshman Year	
Natural Sciences (GER)	
Chemistry 100*, 101*, 102, 103*, 104.....	8
Biology 130, 131.....	4
English (GER).....	6
Mathematics (GER)	
Mathematics 240*, 241*.....	6
Mathematics 242*.....	3
Humanities (GER)	
History 101, 102, 201, or 202.....	6
	33

Sophomore Year	
Computer Literacy (GER)	
Computer Science 120.....	3
Social/Behavioral Sciences (GER).....	6
Mathematics 243*, 244*, 245*.....	9
Physics 201*, 202, 261*, 262.....	8
Humanities (GER)	
English 210, 211, or 212.....	3
Electives for Minor/Concentration*.....	3
	32

Junior Year	
Fine Arts (GER).....	3
Foreign Language***.....	6
Mathematics 307*, 308*.....	6
Mathematics or Statistics Elective**.....	6
Electives for Minor/Concentration*.....	9
	30

Senior Year	
Humanities (GER)	
English 303.....	3
Speech 110.....	3
Mathematics 408*, 482*.....	6
Mathematics or Statistics Elective**.....	6
Electives for Minor/Concentration*.....	6
Science Elective.....	3
Social/Behavioral Sciences (GER).....	3
	30

Total Semester Hours ..... 125

(GER): General Education Requirements (pg. 17)

(IER): International Education Requirement. (pg. 17)

\*Grade of "C" or higher required

\*\*Mathematics electives above 300, Statistics electives above 200 (other than STAT 402). Grade of "C" or higher required.

\*\*\*Can be replaced by 6 semester hours of courses which are approved by the student's advisor and are at or above the 300 level in English, mathematics, or the student's minor/concentration.

### Requirements for a Minor in Mathematics

Students in other departments who wish to minor in mathematics are required to take Math 242, 243, 244, 245 and an additional 9 semester hours earned in statistics courses or mathematics courses numerically above Math 300 and Statistics 200 (other than STAT 402). No more than 6 semester hours may be in statistics. Note: The student must have met all prerequisite requirements before enrolling in any mathematics or statistics course.

## Mechanical Engineering

Mechanical Engineering is the profession that deals with the design, development, testing, manufacturing, and maintenance of machines, systems, devices, and



components for the betterment of society. Mechanical engineers are involved with such areas as aerospace engineering, automatic control systems, automotive engineering, chemicals, oil and gas, computer aided design, manufacturing, energy conversion, engineering materials, environmental engineering, machine design, manufacturing processes, medicine, robotics, stress analysis, and thermal systems.

Mechanical engineers may deal with hardware as small as a microchip or as large as an aircraft carrier. They may work from the bottom of the ocean up to the weightless environment of interplanetary space. Of all the engineering disciplines, mechanical engineering is the most diversified and offers the largest selection of career paths. If you can see it or touch it, a mechanical engineer probably helped to create it.

The mechanical engineering curriculum at Louisiana Tech is accredited by the Engineering Accreditation Commission of the Accreditation Board for Engineering and Technology.

### Mechanical Engineering Program Educational Objectives

- Our graduates will actively participate in lifelong learning activities that enhance their technical and professional skills.
- Our graduates will apply science technology, engineering, and mathematics principles to solve problems.
- Our graduates will demonstrate the ability to formulate problems, think creatively, synthesize information, and work individually and collaboratively in the design of effective problem solutions.
- Our graduates will demonstrate skill in the use of appropriate testing and evaluation techniques.
- Our graduates will demonstrate effective written and oral communication.
- Our graduates will demonstrate professional and ethical conduct.

The curriculum includes courses featuring a wide variety of both technical and non-technical topics. Instruction is delivered in a variety of modes designed to assure that upon graduation, each student has the ability to become a successful mechanical engineer.

### Mechanical Engineering Curriculum (BS)

#### Freshman Year

Natural Sciences (GER)	
Chemistry 100*, 101*, 103*	5
Physics 201*	3
Biological Sciences 101	3
English (GER)	6
Mathematics (GER)	
Mathematics 240*, 241*	6
Mathematics 242*	3
Engineering 120*, 121*, 122*	6
	<u>32</u>

#### Sophomore Year

Fine Arts (GER)	3
Natural Sciences (GER)	
Physics 202*	3
Social/Behavioral Sciences (GER)	3
Humanities (GER)	
English 303	3
Engineering 220*, 221*, 222*	9
Mechanical Engineering 215	1
Mechanics and Materials 201*, 312*	4
Mathematics 243*, 244*, 245*	9
	<u>35</u>

#### Junior Year

Humanities (GER)	
English 363	3
Social/Behavioral Sciences (GER)	3
Industrial Engineering 300	2
Mechanical Engineering 292, 321, 332, 351, 353, 361	
371, 382	21
Mechanics and Materials 212*, 313*	6
	<u>35</u>

#### Senior Year

Humanities (GER)	
History	3
Social/Behavioral Sciences (GER)	3
Humanities (GER)	
English 210, 211, or 212	3
Mechanical Engineering 363, 400, 451, 462, 475, 480	
481, 482, 486	17
Directed Electives**	6
	<u>32</u>

Total Semester Hours ..... 134

(GER): General Education Requirements (pg. 17)

(IER): International Education Requirement. (pg. 17)

\*Grade of "C" or higher required.

\*\*Directed electives chosen by student in consultation with faculty advisor and approved by the Mechanical Engineering Program Chair.

## Nanosystems Engineering

Nanotechnology may be defined as (1) research or technology development at the atomic, molecular or macromolecular levels, in the length scale of approximately 1-100 nanometers; (2) creating and using structures that have novel properties or functions because of their small size; or (3) controlling or manipulating matter on the atomic scale. Like biotechnology and information technology, it is a growth industry with the potential to greatly change the world in which we live. Nanosystems engineering can be considered the branch of engineering that deals with the development of materials, devices, or systems that have features smaller than 100 nanometers (1 nanometer is a billionth of a meter), especially with the manipulation of individual molecules. The purpose of the undergraduate program at Louisiana Tech University is to prepare graduates with the knowledge and skills in integrating basic nanoscale science with engineering fundamentals to design and develop useful technology. The program combines the fundamentals of the basic sciences (chemistry, physics, and biology), engineering principles, and the practical aspects of current technological tools of nanoscience to produce engineers capable of solving special kinds of problems. In order to provide depth and focus in possible applications of nanotechnology, students select an engineering concentration area as part of their curriculum from one of the following: biomedical engineering, chemical engineering, electrical engineering, mechanical engineering, or microsystems engineering.

Graduates with a nanosystems engineering degree will have many opportunities at the boundaries of traditional engineering due to the cross-disciplinary nature of their degree. We expect many of the graduates of this program may choose to pursue research-based careers by going on to graduate study or working at government laboratories and/or research centers. Graduates who wish to work in a commercial environment will find ever expanding opportunities in the many new nanotechnology companies that are emerging. The National Science Foundation projects "the market for nanotechnology" to be over \$1 trillion annually within the next 10-15 years and has

estimated that two million workers will be needed to support nanotechnology industries by 2015. Whatever the environment, commercial or research, these employment opportunities will be very exciting and at the cutting edge of technology.

### Nanosystems Engineering Program Educational Objectives

- Our graduates will possess a solid background in engineering fundamentals with an in-depth knowledge about nanotechnology and its applications to a variety of disciplines
- Our graduates will be employed in successful careers in the fields of engineering and/or science, or pursuing post-graduate study in related fields
- Our graduates will exhibit strong communication and interpersonal skills, as well as professional and ethical principles, and function effectively as members and leaders of multidisciplinary teams
- Our graduates will engage in life-long learning in order to remain technically current in their field and to know about contemporary issues in their field.

### Nanosystems Engineering Curriculum (BS)

#### Freshman Year

Natural Sciences (GER)	
Chemistry 100, 101, 102, 103, 104.....	8
Physics 201 .....	3
English (GER) .....	6
Mathematics (GER)	
Mathematics 240, 241 .....	6
Mathematics 242.....	3
Engineering 120, 121, 122 .....	6
	<u>32</u>

#### Sophomore Year

Humanities (GER)	
English 210 or 211.....	3
History .....	3
Social Science (GER).....	3
Engineering 220, 221, 222 .....	9
Mechanics and Materials 201.....	2
Mathematics 243, 244, 245 .....	9
Nanosystems Engineering 201 .....	2
Physics 202.....	3
	<u>34</u>

#### Junior Year

Natural Sciences (GER)	
Biological Sciences 130, 131.....	4
Humanities (GER)	
English 303.....	3
Chemistry 250, 251, 253 .....	5
Directed Electives* .....	9
Electrical Engineering 334.....	3
Microsystems Engineering 404, 406 .....	6
Nanosystems Engineering 301, 303, 490.....	5
	<u>35</u>

#### Senior Year

Fine Arts (GER).....	3
Humanities (GER)	
English 212.....	3
Social/Behavioral Sciences (GER) .....	6
Directed Electives* .....	9
Mechanical Engineering 382 .....	2
Nanosystems Engineering 406, 407, 408, 410.....	6
Physics 412.....	3
	<u>32</u>

Total Semester Hours ..... 133  
(GER): General Education Requirements (pg. 17)

(IER): International Education Requirement. (pg. 17)

The Nanosystems Engineering Program requires a "C" or better in any course in the College of Engineering and Science prior to taking courses for which these are prerequisites.

\*Directed Electives are chosen by students in consultation with faculty advisor from one of the following concentrations:

**Biomedical Engineering:** Biomedical Engineering 202 or 203, 225, 230, 301, 430 and 6 hours of 300- or 400-level electives\*\* in engineering or science.

**Chemical Engineering:** Chemical Engineering 202, 304, 332, 402, and 6 hours of 300- or 400-level electives\*\* in engineering or science.

**Electrical Engineering:** Electrical Engineering 223, 224, 335, 336, and 6 hours of 300- or 400-level electives\*\* in engineering or science.

**Mechanical Engineering:** Mechanical Engineering 351, 353 or 361; Mechanics and Materials 212, 312, 313 and 6 hours of 300- or 400-level electives\*\* in engineering or science.

**Microsystems Engineering:** Microsystems Engineering 401, 402, 405, 407, and 6 hours of 300- or 400-level electives\*\* in engineering or science.

\*\*All electives must be approved by faculty advisor or Nanosystems Engineering Program Chair.

## Physics

This curriculum is designed to give a broad and fundamental knowledge of the principles of physics as well as an introduction to the techniques of physics research. Although the primary aim of the basic curriculum is to prepare the student for graduate work in physics, sufficient specialized courses are available to prepare the graduate for jobs in industry and in various government laboratories. A physics major is an excellent choice for the pre-medical student.

### Requirements for a Major in Physics

Each student majoring in physics is required to follow the physics curriculum leading to the Bachelor of Science degree in physics.

For students interested in interdisciplinary fields involving physics, it is suggested that the physics curriculum be followed with all electives taken in the other field of interest. Some interdisciplinary fields are listed with the appropriate elective field in parentheses: astrophysics (astronomy), geophysics (geology), materials science (chemistry and engineering), biophysics (microbiology), mathematical physics (mathematics), solid state (chemistry and engineering).

### Physics Curriculum (BS)

#### Freshman Year

Natural Sciences (GER)	
Biological Sciences .....	3
Chemistry 100, 101, 102 .....	6
Integrated Science Labs	
Chemistry 103, 104.....	2
English (GER).....	6
Humanities (GER).....	3
Mathematics (GER)	
Mathematics 240, 241 .....	6
Mathematics 242.....	3
Physics 102, 103.....	2
	<u>31</u>

#### Sophomore Year

Fine Arts (GER) .....	3
Humanities (GER).....	3
Social/Behavioral Sciences (GER).....	3

Mathematics 243, 244, 245 .....	9
Physics 201, 202, 261, 262, 307, 320 .....	12
Directed Electives* .....	<u>3</u>
	33
Junior Year	
Humanities (GER) .....	6
Social/Behavioral Sciences (GER) .....	6
Physics 416, 417, 418, 419, 424 .....	11
Directed Electives* .....	<u>9</u>
	32
Senior Year	
Physics 304, 406, 407, 408, 409, 422, 423, 435 .....	20
Directed Electives* .....	<u>9</u>
	29

Total Semester Hours ..... 125

(GER): General Education Requirements (pg. 17)

(IER): International Education Requirement. (pg. 17)

\*Directed electives can be chosen from advanced Physics, Mathematics, Engineering, Computer Science, or Chemistry courses and must include at least one computer programming course such as Computer Science 120.

### Requirements for a Minor in Physics

Students from other departments who elect a minor in physics should complete Physics 201, 202, 261, 262 and 14 semester hours of advanced courses 300-400 level.

### Double Degree in Electrical Engineering and Physics

If your primary degree and major is Electrical Engineering, the following changes to the Physics curriculum will allow you to obtain a second degree with a major in Physics:

- Substitute ENGR 122 for PHYS 102 and 103 (i.e. project-based freshman design course);
- Add PHYS 261 and 262 sophomore labs not required in the ELEN curriculum;
- Substitute ENGR 222 for PHYS 307;
- Substitute ELEN 311 and 411, for PHYS 406 and 408;
- Substitute ELEN 223 for PHYS 407 and 409;
- Substitute ELEN courses for PHYS directed electives, as long as the electives include one computational course;
- Student can concurrently enroll in PHYS 435 with Senior Design. Senior design project can count toward PHYS 435 research requirement if turned in to completely satisfy course requirements of PHYS 435.

Total additional requirements are 25 semester credit hours (PHYS 304, 422, 423, 416, 417, 418, 419, 424, plus sophomore labs, plus 435 which can be concurrent with senior design) to add a Bachelor of Science degree with a major in Physics.

# Chapter 14 - College of Liberal Arts

## Administration

Dean

Edward C. Jacobs

Associate Dean

William T. Willoughby

School of Architecture

Karl Puljak, Director

School of Art

Jonathan Donehoo, Director

School of Literature and Language

Donald P. Kaczvinsky, Director

Department of History

Stephen Webre, Head

Department of Journalism

Wiley H. Hilburn, Jr., Head

School of the Performing Arts

Kenneth Robbins, Director

Department of Professional Aviation

Gary Odom, Head

Department of Social Sciences

Jason Pigg, Interim Head

Department of Speech

Sheryl S. Shoemaker, Head

## Address

More information can be obtained about the College of Liberal Arts by writing to the following address:

College of Liberal Arts

P.O. Box 10018

Louisiana Tech University

Ruston, LA 71272

and by visiting [www.latech.edu/liberal-arts](http://www.latech.edu/liberal-arts)

## Mission

As part of Louisiana Tech University, the College of Liberal Arts is committed to the University's dedication "to quality in teaching, in research and creative activity, and in public service." First and foremost, the College of Liberal Arts seeks to support the mission of Louisiana Tech University by maintaining "a faculty committed to teaching and advising, a student-oriented faculty that prepares students to achieve their goals in a rapidly changing economic and civic environment...a collegial faculty that will through the advancement of scholarship, applied research, and creative activities, contribute to new developments in knowledge, technology, and art."

## Goals

Through their studies, students in the College of Liberal Arts become acquainted with diverse areas of intellectual study and acquire a thorough knowledge through the courses in their major field. This liberal arts education prepares students for business and professional careers as well as providing the basis for a richer and better life. To bring about these ends, The College of Liberal Arts serves both its own majors and the University community in the following ways:

- it offers courses in such areas as English, history, foreign languages, the arts, and social sciences which are required in many of the curricula at Louisiana Tech University;
- it provides traditional humanities and arts courses for students desiring minor fields of study, for non-traditional students who may or may not seek a degree,

and for any student interested in learning about the various liberal arts;

- it provides pre-professional training for students who intend to study law, speech-language pathology or audiology;
- it assists in the preparation of prospective teachers who desire to major in such subjects as art, English, foreign languages, music, social science, and speech;
- it provides specialized training for vocations in such fields as architecture, aviation, geographic information science, communication design, interior design, journalism, music, and theatre; and
- it provides opportunities for graduate study leading toward various graduate degrees.

## Accreditation

- Art - Accredited by National Association of Schools of Art and Design
- Architecture - Accredited by National Architectural Accrediting Board
- Interior Design - Accredited by Council for Interior Design Accreditation
- Performing Arts (Music) - Accredited by National Association of Schools of Music
- Professional Aviation - Accredited by Aviation Accreditation Board International
- Speech - Accredited by Council on Academic Accreditation of the American Speech-Language-Hearing Association (Master's Program in Speech Pathology and Doctoral Program in Audiology)

## Undergraduate Degrees Offered

The following undergraduate curricula are offered by academic units in the College of Liberal Arts:

**Associate of General Studies** (Barksdale AFB only)

**Bachelor of General Studies**

**Bachelor of Arts**

- History
- Journalism
- English
- French
- Spanish
- Music
- Political Science
- Sociology
- Speech
- Speech with concentration in Theatre
- Pre-Professional Speech-Language Pathology

**Bachelor of Fine Arts**

- Art-Communication Design
- Art-Photography
- Art-Studio Art

**Bachelor of Interior Design**

**Bachelor of Music**

**Bachelor of Science**

- Professional Aviation
- Aviation Management
- Geography
- Geographic Information Science

**Bachelor of Science in Architectural Studies**

## Minors Offered

Students may earn minors in the following areas:

- Architecture
- Art
- Art History
- English
- Technical Writing
- French
- German
- Russian
- Spanish
- History
- Cultural Resources (interdisciplinary)
- Interior Design
- Journalism
- Music
- Professional Aviation
- Aviation Management
- Gender Studies (interdisciplinary)
- Geographic Information Science
- Geography
- Political Science
- Sociology
- Speech (Speech Communication)
- Theatre

A student must earn a grade of “C” or better in each course applied toward meeting the requirements of a minor. This requirement will be applicable to new undergraduate students (freshmen and transfers) whose initial enrollment is Fall Quarter 2003 or quarters thereafter.

## Admission, Transfer Credit, and Graduation

### Admission Requirements

The College of Liberal Arts follows the general admissions policies of Louisiana Tech University, listed in Chapter 2 of this Catalog.

### Special Program Admission Requirements

More specific admissions criteria have been established for the following programs in Liberal Arts:

- School of Architecture (See the Director of the School of Architecture)
- School of Art (See the Director of the School of Art)
- School of the Performing Arts (Music; see the Director of the School of the Performing Arts)
- Department of Speech (Theatre Concentration; see the Director of the School of the Performing Arts)

### Transfer Credit

The College of Liberal Arts follows transfer admissions criteria listed earlier in Chapter 2 of this Catalog. Students transferring must submit an application and a complete, official transcript from each college attended, whether credit was earned or transferable. Students should consult their assigned academic advisor or department head in their major about the transfer of specific courses into the student’s curriculum.

### Graduation

Candidates for graduation in the College of Liberal Arts must have completed an approved curriculum and must have an average grade of “C” or better on all course credits earned. For those curricula specifying such, the minor

subject must be chosen with the approval of the student’s advisor before the first quarter of the junior year. Twenty-one semester hours of credit are required for a minor.

Physical education requirements are to be met through physical education activity courses, through equivalent participation in the United States Air Force Reserve Officers Training Corps program, or through military service. Not more than 4 semester hours of physical education activity courses will be counted toward degree requirements.

## Awards

Contact the appropriate School or Department for more information.

### School of Architecture

- Alpha Rho Chi Award
- American Institute of Architects Gold Medal
- Tau Sigma Delta Medal

### Department of Professional Aviation

- Outstanding Aviation Student Award
- Outstanding Flight Instructor Award
- Professional Aviation Faculty Award

### Department of Speech

- Debate and Forensic Awards
- Speech-Language Pathology and Audiology Graduate Student Awards

### School of the Performing Arts

Theatre

- L. M. Sciro Award for Theatre or Stage Management
- Gregory Stone Memorial Performing Arts Award
- John D. Winters Endowed Award in Theatre
- Vera Alice Paul Award
- Tech Tony Awards
- Mary Beth Thiels Theatre Award

Music

- Robert E. Cheatham III Honors Recital
- Band and Choral Service Award
- Band Staff Service Award
- Hoop Troop Basketball Band Award
- Jazz Ensemble Service Award
- Wind Ensemble Service Award

## Scholarships

For additional information, please contact the school or department which offers the scholarship.

### College of Liberal Arts

- Liberal Arts Alumni Scholarships

### School of Architecture

- American Institute of Architects Scholarships
- Loyd Ray Click Memorial Scholarship
- Guy Charles Danti Memorial Endowed Scholarship
- Melinda Sue McGee Memorial Endowed Scholarship
- Walpole/Best Endowed Scholarship
- Perry Watson Architecture Scholarship

### School of Art

- F. Elizabeth Bethea Scholarship
- Kristyn Leigh Fontenot Memorial Endowed Scholarship for Communication Design

### School of Literature and Language

English

- Mary Alice Posey Garrett English Scholarship
- Clairece Harp Lyles Endowed Scholarship in English
- Dorothy Melton Scholarship in English
- Stephanie Pepper Sims Memorial Scholarship in English
- CODOFIL Scholarships

**Department of History**

- McGinty Undergraduate History Scholarships
- Travis Melton, Jr., Undergraduate History Scholarship

**Department of Journalism**

- Freshman Scholarships
- Student Publication Service Scholarships
- Other scholarships available as finances permit

**School of the Performing Arts**

General

- Outstanding Student – Performing Arts
- Merritt Performing Arts Scholarship
- Performing Arts Dorm Scholarship
- LaVerne E. Irvine Scholarship
- Ben Laney Memorial Scholarship

Theatre

- Helen Thompson Drama Scholarship

Music

- Out-of-State Tuition Waivers
- John Simoneaux Memorial Scholarship
- Virginia Thompson Women's Department Club Music Scholarship
- Mabel Anne Walker Harper Piano Scholarship
- James E. Smith Band Scholarship
- Music Department Instrumental Scholarship
- Music Department Choir Scholarship
- Music Department String Scholarship
- Music Department Piano Scholarship

**Department of Professional Aviation**

- James Edward Skinner Scholarship
- Katie Leslie Scholarship
- Louis Waller Scholarship
- Victor Saracini Scholarship

**Department of Social Sciences**

- John M. Caldwell Memorial Scholarship in Social Sciences
- John K. Price Scholarship in Social Sciences

**Department of Speech**

- Outstanding Student-Debate Scholarships
- Gladys B. Moore Speech-Language Pathology Scholarship (Undergraduate Only)

**Organizations**

**School of Architecture**

Architecture

- Art and Architecture Student Association
- American Institute of Architecture Students
- Emerging Green Builders
- National Organization of Minority Architecture Students
- Tau Sigma Delta

Interior Design

- American Society of Interior Designers (Student Chapter)

**School of Art**

- Art and Architecture Student Association

**School of Literature and Language**

English

- Sigma Tau Delta

French

- Pi Delta Phi

Spanish

- Sigma Delta Pi

**Department of Social Sciences**

All Social Sciences

- Social Science Organization
- Geography
- Gamma Theta Upsilon

**Department of History**

- Phi Alpha Theta

**Department of Journalism**

- Society of Professional Journalists

**School of the Performing Arts**

Music

- Kappa Kappa Psi
- Music Educators National Conference (MENC)
- Music Teachers National Association
- Phi Buda Ruda
- Phi Mu Alpha
- Sigma Alpha Iota
- Tau Beta Sigma

Theatre

- Tech Theatre Players
- Alpha Psi Omega National Theatre Honorary

**Department of Professional Aviation**

- Alpha Eta Rho
- Aviation Management Society
- Louisiana Tech Flight Team
- Eta Mu Sigma

**Department of Speech**

- The Louisiana Tech Chapter of the National Student Speech-Language-Hearing Association (NSSLHA)
- Pi Kappa Delta
- Louisiana Tech Debate Union
- Tech Communication Association (TCA)
- National Association of Future Doctors of Audiology (NAFDA)

**Bachelor Degree Programs**

**Degrees in General Studies**

**Associate of General Studies (AGS)**

The Associate of General Studies degree requires 63 hours. These include 33 hours for the General Education Requirements, 15 hours in a thematic concentration (Main Campus: arts, humanities, social sciences, natural sciences; Barksdale Campus: include business administration, history, psychology, and computer applications) and 15 hours in 2 enrichment areas. Information concerning acceptable concentrations is available from the Director of the Barksdale program (Barksdale campus), or the office of the Dean of Liberal Arts. In consultation with an advisor, a plan of study is set up when a student seeks admission to the program. A 2.5 GPA in the concentration and 2.0 overall GPA are required for graduation.

**Associate of General Studies Curriculum (AGS)**

<b>Freshman Year</b>	
English (GER).....	6
Mathematics (GER).....	6
Computer Literacy (GER).....	3
Natural Sciences (GER).....	6
Fine Arts (GER).....	3
Humanities (GER).....	3
Social/Behavioral Sciences (GER).....	6
	<u>33</u>
<b>Sophomore Year</b>	
Approved Concentration .....	15
Approved Electives (for Enrichment Blocks) .....	15
	<u>30</u>

Total Semester Hours..... 63  
 (GER): General Education Requirement (pg. 17)  
 (IER): International Education Requirement (pg. 17)

## Bachelor of General Studies (BGS)

The Bachelor of General Studies degree requires a total of 123 semester hours. These hours include 48 hours of General Education Requirements, a thematic concentration (Main Campus: arts, humanities, or social sciences; Barksdale Campus: include business administration, history, psychology, and computer applications) of 24 hours, plus 51 hours of approved electives. Information concerning concentrations plus acceptable electives is available from the Coordinator of the General Studies program (main campus), the Director of the Barksdale program (Barksdale campus), or the office of the Dean of Liberal Arts. Students must have 60 or more earned hours to enter the program. In order to receive a Bachelor of General Studies degree, a candidate must have a 2.5 GPA in the concentration, a 2.25 GPA in 45 hours of 300- and 400-level courses (with at least 15 hours at the 400 level), and a 2.0 overall GPA. Interested students should meet with the Coordinator of the General Studies program on the main campus or the Director of the Barksdale program on the Barksdale campus. Once a student is accepted into the program, a plan of study will be set up.

### Bachelor of General Studies Curriculum (BGS)

Freshman Year	
English (GER) .....	6
Mathematics (GER).....	3
Natural Sciences (GER).....	6
Humanities (GER) .....	9
Social/Behavioral Sciences (GER).....	6
	30
Sophomore Year	
Computer Literacy (GER).....	3
Mathematics (GER).....	3
Natural Sciences (GER).....	3
Fine Arts (GER).....	3
Humanities (GER) .....	3
Social/Behavioral Sciences (GER).....	3
Approved Courses for Electives .....	12
	30
Junior Year	
Approved Concentration.....	12
Approved Courses for Electives .....	21
	33
Senior Year	
Approved Concentration.....	12
Approved Courses for Electives .....	18
	30
Total Semester Hours .....	123
(GER): General Education Requirement (pg. 17)	
(IER): International Education Requirement (pg. 17)	

## School of Architecture

The School of Architecture offers the following degrees:

- Bachelor of Science in Architectural Studies (BSAS): undergraduate pre-professional degree.
- Master of Architecture (MArch): graduate professional degree.
- Bachelor of Interior Design: (BID)

### School of Architecture Mission Statement

Recognizing that architecture is one of the basic or root arts in human culture, the primary mission of the School of Architecture is to provide an accredited professional degree program in architecture that is reflective of the architect's

role as the primary shaper and steward of the built environment throughout the life cycle of its buildings and communities. Additionally, the School of Architecture acknowledges that the conscientious making of the built environment is a collaborative endeavor, and consequently its secondary mission is to provide accredited degree programs in allied fields of study that share responsibility for influencing and effecting the nature and quality of the built environment.

In the United States, most state registration boards require a degree from an accredited professional degree program as a prerequisite for licensure. The National Architectural Accrediting Board (NAAB), which is the sole agency authorized to accredit U.S. professional degree programs in architecture, recognizes three types of degrees: the Bachelor of Architecture, the Master of Architecture, and the Doctor of Architecture. A program may be granted a 6-year, 3-year, or 2-year term of accreditation, depending on the extent of its conformance with established educational standards.

### Architecture Program Mission Statement

To provide a comprehensive and uncompromising, balanced, and demanding education in the art (poetic expression), craft (technical processes), and practice (professional services) of ethical building through the polytechnic tradition of “hands-on” experiences and empirical learning that prepares an individual to be an architect in the fullest sense of the word.

### Bachelor of Science in Architectural Studies (BSAS)

Freshman Year – Foundation Level	
Architecture 112, 115, 122, 125, 131, 135 .....	15
English (GER).....	6
Humanities (GER)	
History 102 (IER).....	3
Mathematics (GER)	
Mathematics 101, 112 .....	6
Natural Sciences (GER)	
Biological Sciences 101 .....	3
	33

*NOTE: The School of Architecture requires that each student entering the Sophomore Year of its two programs have access to a laptop computer in class for the written, calculating, and graphic work associated with required courses.*

Sophomore Year – Foundation Level	
Architecture 211, 215, 222, 225, 233, 235 .....	18
Humanities (GER)	
English 210, 211, or 212 .....	3
Natural Sciences (GER)	
Physics 209, 210.....	6
Social/Behavioral Sciences (GER).....	6
Directed Elective .....	3
	36

Junior Year – Professional Concentration	
Architecture 315, 325, 331, 335, 341, 343, 351, 352, 353, 361, 471 .....	33
Humanities (GER)	
English 303 .....	3
	36

Senior Year – Professional Concentration	
Architecture 411, 415, 425, 435, 453, 461, 481 .....	21
Humanities (GER)	
Speech 110 or 377 .....	3
Directed Elective(s).....	6
Social/Behavioral Sciences (GER)	
Psychology 455.....	3
	33



Total Semester Hours ..... 138  
 (GER): General Education Requirements (pg. 17)  
 (IER): International Education Requirement. (pg. 17)  
 No grade lower than “C” in Architecture or Interior Design courses will apply towards the Bachelor of Science in Architectural Studies.  
 Directed electives are to be selected from an approved list of courses associated with the architectural areas of assembly, design and management.  
 All students are required to acquire a minimum of 400 clock hours of architectural practice experience and/or architecture-related community service after the Foundation Level to satisfy graduation requirements.

**Requirements for a Minor in Architecture**

A minor in architecture consists of 22 credit hours of architecture course work. The plan of study must include ARCH 131, 211, 222, 233, 331, 361, 391, 411, 461, and PSYC 455. Any deviation from this plan of study must be approved by the Director, School of Architecture.

**Interdisciplinary Minor in Cultural Resources**

See Department of History.

**Interior Design Mission Statement**

To rigorously engage in student-centered learning focused on the interplay between surface and volume, light and color, texture and pattern, scale and status, and movement and view in order to prepare an individual to become a specialist in the art (poetic expression), craft (technical processes), and practice (professional services) of giving physical shape, sustainability, and identity to the interior spaces that we move through, exist in, and use in our daily lives. The Interior Design program is accredited by the Council for Interior Design Accreditation (CIDA), and academically prepares the student for the NCIDQ exam en route to becoming a fully qualified interior designer.

**Bachelor of Interior Design Curriculum (BID)**

Students transferring into interior design from another accredited institution are required to earn a minimum of 32 credit hours from Louisiana Tech University to be eligible for the award of the Bachelor of Interior Design degree; additional course work beyond the 125 credit hours stipulated in the curriculum may be required to meet equivalency requirements.

Freshman Year - Foundation Level	
Interior Design 250.....	2
Architecture 112, 115, 122, 125 .....	10
Art 116.....	3
English (GER) .....	6
Humanities (GER)	
History102 (IER) .....	3
Mathematics (GER)	
Mathematics 100 or 101,and 112 .....	6
Natural Sciences (GER)	
Biological Sciences 101.....	3
	33

NOTE: The School of Architecture requires that each student entering the Sophomore Year of its two programs have access to a laptop computer in class for the written, calculating, and graphic work associated with required courses.

Sophomore Year - Foundation Level	
Interior Design 242, 243, 244, 252, 253, 254 .....	9
Architecture 211, 222, 233, 380 .....	8
Humanities (GER)	
English 210, 211, or 212.....	3
Natural Sciences (GER)	

Physics 205, 206.....	6
Social/Behavioral Sciences (GER).....	6
	32
Junior Year - Professional Concentration	
Interior Design 316, 342, 343, 344, 352, 353, 354.....	15
Architecture 352, 353.....	6
Art 267 .....	3
Humanities (GER)	
English 303 .....	3
Speech 110 or 377.....	3
	30
Senior Year - Professional Concentration	
Interior Design 442, 443, 444, 451, 452, 453, 454, 456..	18
Social/Behavioral Sciences (GER)	
Psychology 455.....	3
Directed Elective(s).....	9
	30

Total Semester Hours ..... 125  
 (GER): General Education Requirements (pg. 17)  
 (IER): International Education Requirement. (pg. 17)  
 No grade lower than a “C” in Art, Architecture, or Interior Design courses will apply toward the Bachelor of Interior Design degree.  
 All students are required to acquire a minimum of 400 clock hours of interior design practice experience and/or interior design-related community service after the Foundation Level to satisfy graduation requirements.

**Requirements for a Minor in Interior Design**

A minor in interior design consists of IDDES 250, 316, 342, 343, 344, 442, 461; ARCH 211, 222; ART 267; and PSYC 455. Any deviation from this plan of study must be approved by the Director, School of Architecture.

**Interdisciplinary Minor in Cultural Resources**

See Department of History.

**School of Art**

The School of Art offers the following degrees:

- Bachelor of Fine Arts – Communication Design
- Bachelor of Fine Arts – Photography
- Bachelor of Fine Arts - Studio Art.

**School of Art Objectives**

The School of Art prepares students to become professional artists and to develop as individuals enlightened in the production of art culminating in the Bachelor of Fine Arts and/or Master of Fine Arts degrees. To support these objectives we provide the student with a series of guided experiences in the history of art, the use of materials, the development of a personal aesthetic, and the encouragement of artistic mastery. These objectives endow our students with the attitudes and skills needed to become mature, self-motivated artists.

**Bachelor of Fine Arts Program Objectives**

This program is designed to develop a deep and lasting appreciation for the visual arts and train students to become professional artists in their respective fields of study. The candidate for a degree must complete the prescribed General Education Requirements (GER) courses and pass the remaining art courses with no grade below a “C”.

**Prerequisites**

Courses beyond the basic design, drawing, and art history survey courses have prerequisites, as the knowledge gained

in each successive course builds on the previous experience. Students who qualify for Advanced Placement Credit will be given credit for art elective courses; however, all students must enroll in the basic design and drawing courses because of the importance of learning the content of these introductory courses.

*NOTE: All students enrolling in Art 115 must have an appropriate laptop computer and designated software. Specific descriptions of these are available on our web site [www.art.latech.edu](http://www.art.latech.edu)*

### Senior Exhibit

A senior exhibit is required of all art majors and will be a graded component of their final major studio course. A passing grade in this course is contingent upon a “C” or better grade for the exhibit. The program coordinator assigns this grade. The following courses (by areas) will serve as the final major studio/exhibit course:

- Communication Design Art 475
- Photography Art 474
- Studio: 2-D Art 403  
3-D Art 403

### Art - Communication Design Curriculum (BFA)

Students entering this field of study will pursue courses in the core curriculum during their freshman year. These include drawing, design, art history, and rendering as well as the first communication design class, Art 160. The sophomore, junior, and senior years are spent specializing in the communication design area. Courses include typography, layout, production techniques, illustration, advertising campaign, computer graphics, and electives of the student's choice. Much of the senior year is directed toward the preparation of a portfolio which will provide evidence to a potential employer of the graduate's talents and expertise in the communication design field. Upon graduation students are qualified to perform professionally in a wide variety of design-related industries: print advertising, magazine and book publishing, specialized studios, web and multi-media design, among other related activities.

Freshman Year	
Art 115, 116, 118, 119, 125, 126, 160.....	21
English (GER) .....	6
Mathematics (GER).....	6
	<u>33</u>
Sophomore Year	
Art 260, 261, 262, 263, 264, 266, 267 .....	21
Natural Sciences (GER).....	6
Humanities (GER)	
History (IER).....	3
Social/Behavioral Sciences (GER).....	3
Art Elective .....	3
	<u>36</u>
Junior Year	
Art 360, 361, 362, 363, 365.....	15
Art 225 or 228 or 229 .....	3
Natural Sciences (GER).....	3
Humanities (GER)	
Speech 110 or 377 .....	3
English 210, 211, or 212.....	3
	<u>27</u>
Senior Year	
Art 463, 475.....	6
Art Elective .....	3
Art History Elective .....	3
Communication Design Electives.....	6
Social/Behavioral Sciences (GER).....	6
Humanities (GER) .....	3

Total Semester Hours .....	123
(GER): General Education Requirement (pg. 17)	
(IER): International Education Requirement (pg. 17)	

### Art-Photography Curriculum (BFA)

In the Photography program, students are involved in a common curriculum with other art majors. The emphasis is on the use of photographic materials as a means of self-expression and discovery. Technical skill is taught. However, the primary intent of the program is to examine the impact photography has on the individual, the community, and society as a whole. Through lectures, demonstrations, practical lab work, and problem solving, students develop into well-rounded artists and craftsmen. The equipment and facilities provided by the program allow the student an opportunity to master the various tools and techniques of photography. Each photography class is built on the previous one. All photography classes are taken in a linear fashion beginning with Art 170.

Freshman Year	
Art 115, 116, 118, 125, 126, 170, 173 .....	21
Social/Behavioral Sciences (GER).....	3
Humanities (GER).....	3
English (GER)	
English 101.....	3
Mathematics (GER)	
Mathematics 100 or 101.....	3
Mathematics 112 or 125 or Statistics 200 .....	3
	<u>36</u>
Sophomore Year	
Art 205, 220, 270, 271 .....	12
Art 266, 267 .....	6
English (GER)	
English 102 .....	3
Natural Sciences (GER).....	9
Humanities (GER).....	3
	<u>33</u>
Junior Year	
Art 318, 372, 373, 374, 378.....	15
Photography Elective (Art 174, 371 or 452) .....	3
Art Elective.....	3
Art History Elective.....	3
Social/Behavioral Sciences (GER).....	3
	<u>27</u>
Senior Year	
Art 450, 451, 474 .....	9
Art Electives .....	9
Social/Behavioral Sciences (GER).....	3
Humanities (GER).....	6
	<u>27</u>
Total Semester Hours .....	
(GER): General Education Requirement (pg. 17)	123
(IER): International Education Requirement (pg. 17).	

### Art-Studio Curriculum (BFA)

The Studio program provides areas of concentration in ceramics, drawing, painting, printmaking, and sculpture. During the freshmen and sophomore years, Studio majors share a common curriculum. The junior and senior years consist of a flexible curriculum structured primarily around studio assignments, individual criticism, group lectures, and seminars. Coursework emphasizes the use of materials as a means of self-expression. Technique is studied as an important aspect of art training. However, the intent of the program is to examine the reasons art is made and how art

impacts the lives of those who make it as well as those who view it. Learning methods of solving visual problems, students develop into well-rounded artists and craftsmen. The equipment provided by the program allows students an opportunity to master the various tools and techniques available to the artist.

<b>Freshman Year</b>	
Art 115, 116, 118, 125, 126, 127.....	18
English (GER).....	6
Mathematics (GER).....	6
Humanities (GER)	
Speech 110 or 377.....	3
	<u>33</u>
<b>Sophomore Year</b>	
Art 220, 225, 228, 240 or 241, 250.....	15
Art 266, 267.....	6
Art Elective.....	3
Art History Elective.....	3
Natural Sciences (GER).....	9
	<u>36</u>
<b>Junior Year</b>	
Art Major Studio.....	9
Art 174.....	3
Art 318.....	3
Social/Behavioral Sciences (GER).....	6
Humanities (GER)	
English 210, 211, or 212.....	3
Additional Humanities Course.....	3
	<u>27</u>
<b>Senior Year</b>	
Art Major Studio.....	6
Art Electives.....	9
Art History Elective.....	3
Humanities (GER)	
History (IER).....	3
Art 403.....	3
Social Sciences GER.....	3
	<u>27</u>
Total Semester Hours.....	123
(GER): General Education Requirement (pg. 17)	
(IER): International Education Requirement (pg. 17)	

#### Requirements for a Minor in Art

For a minor, 40 to 60 % of the 21-hour requirement must be at the 300-level or above. The following courses will constitute an art minor: Art 115, 125, 468, and art electives with 9 to 12 hours at the 300- or 400- level. Prerequisites may necessitate more hours than the minimum 21 specified.

**Art - Communication Design.** The following courses will constitute a minor: Art 115, 125, 160, 260, 261, 262 or 263, 462 or 468, plus the requisite 300- 400- level courses.

**Art - Photography or Art – Studio.** Course work will be determined upon interview with the curriculum advisor.

#### Requirements for a Minor in Art History

A minor in Art History requires Art 266, and 267, and an additional 15 hours chosen from Art 264, 378, 460, 461, 465, 466, 468, and 469; or Architecture 211, 222, and 231.

#### Interdisciplinary Minor in Cultural Resources

See Department of History.

#### Bachelor of Arts in Art Education

See College of Education.

### School of Literature and Language

## Department of English

The Department of English offers the Bachelor of Arts degree with a major in English.

### Objectives and Career Opportunities

A student majoring in English studies literary history, literary forms and theory, and the wide variety of texts from English and American literature, as well as masterpieces from other literatures in English translation. One of the most intellectually rewarding of studies, an English curriculum will develop critical thinking skills, critical reading abilities and writing skills, and research skills which will prepare the graduate for success in a variety of fields. A degree in English is an excellent pre-professional major for fields such as law and medicine and provides the necessary platform for the MA and PhD in English for students who wish to enter secondary or university teaching. It can lead to careers in publishing, editing, advertising, public relations, or government service. Students choosing the technical writing concentration will find rewarding career opportunities in business, industry, and the professions. With many electives in the curriculum, English is one of the most flexible and useful of degrees.

### Credit Examination

All students with an ACT English score greater than or equal to 26 or a SAT Verbal score greater than or equal to 590, who have not had any college-level English courses, can take a credit exam for English 101 offered through the Department of English at the beginning of each quarter.

### Requirements for a Major in English

Students in the Department of English are required to follow the curriculum for the major in English leading to the degree of Bachelor of Arts in English. A major in English consists of 43 semester hours in English and an approved minor of 21 hours for a minimum total of 124 semester hours. English majors must have a 2.0 earned grade point average for graduation and no grade lower than a "C" in any required English class.

### English Curriculum (BA)

<b>Freshman Year</b>	
English (GER).....	6
English 210, 211.....	6
Humanities (GER)	
History 101 or 102 (IER).....	3
Mathematics (GER).....	6
Natural Sciences (GER).....	3
Social/Behavioral Sciences (GER).....	6
	<u>30</u>
<b>Sophomore Year</b>	
English 212.....	3
Foreign Language*.....	6
History.....	3
English 307.....	3
Natural Sciences (GER).....	6
Humanities (GER)	
Speech 110 or 377.....	3
Social/Behavioral Sciences (GER).....	3
Elective**.....	3
	<u>30</u>
<b>Junior Year</b>	
Fine Arts (GER).....	3
English 303 or 336.....	3
English 437, 438, 439, or 440.....	3
English 434, 435, 436.....	3
English 413, 414, 455, or 456.....	3
Foreign Language*.....	6

Electives** .....	12
	33
Senior Year	
English 403 or 404 .....	3
English 415 .....	3
English 402, 408, 424, or 430 .....	3
English 409, 410, 411, 412, or 429 .....	3
English 422, 482, 406, or 475 .....	3
Electives** .....	15
English 450 .....	1
	31

Total Semester Hours ..... 124

(GER): General Education Requirement (pg. 17)

(IER): International Education Requirement (pg. 17)

\*Must be in the same language

\*\*At least 21 hours of electives should be used for a liberal arts minor or may be taken in a variety of liberal arts areas, excluding English.

### Requirements for a Minor in English

A minor in English consists of 21 semester hours of English courses. The plan of study must include English 101, 102, 210 or 211, 212, 415, and 6 additional 300/400-level semester hours of English. Courses above the 100-level used for a Minor in Technical Writing cannot be used for a Minor in English.

### Requirements for a Minor in Technical Writing

A minor in Technical Writing consists of 21 semester hours of English courses. The plan of study must include English 101, 102, 210 or 211, 212, 303, and 9 additional hours of 300/400-level semester hours of any courses listed in the Technical Writing concentration. Courses above the 100-level used for a Minor in English cannot be used for a Minor in Technical Writing.

### Interdisciplinary Minor in Cultural Resources

See Department of History.

### Requirements for a Concentration in Technical Writing

No later than the end of the sophomore year, students wishing to pursue a concentration in Technical Writing leading to the degree of Bachelor of Arts in English are required to declare their intention. Those choosing the Technical Writing concentration must include in their study plan English 101; 102; 201 or 202; 303; 459, 466, 467, or 468; 460; 461; 462; 464; 465; and 469, and an approved set of specialization courses of 27 hours for a minimum total of 123 semester hours. English majors with a concentration in Technical Writing must have a 2.0 earned grade point average for graduation and no grade lower than a "C" in any required English class.

## Department of Foreign Languages

The Department of Foreign Languages offers the Bachelor of Arts degree with majors in:

- French
- Spanish

### Objectives and Career Opportunities

The Department of Foreign Languages provides majors in French and Spanish with a curriculum designed to enable students to acquire competency in all the major dimensions of these languages. Degrees in these languages will lead to careers in language teaching, translating and interpreting, and literary analysis as well as to opportunities in international business, diplomacy, and education.

## Credit/Placement Examination

Students may earn credit for beginning and intermediate foreign language courses (100 and 200 level) by passing credit/placement examinations. Students with three or more years of high school credit and native speakers should consult the department office before registration.

The foreign language credit/placement examinations are scheduled to be given each quarter on the two days before the first day of class. The exact time, place, and date of the examinations are listed on the calendar page of the quarterly class schedules. Students register for a credit/placement exam by enrolling in the E01 section of the appropriate 100 or 200 level course. Students may arrange for a credit exam by special appointment during the quarter.

Students who have already completed credits in a foreign language must not enroll in an elementary class in that language without first taking the appropriate credit/placement examination. Neither the credit/placement exams for the following courses, nor the courses themselves, are open to native speakers: French (FREN) or Spanish (SPAN) 101, 102, 201, 202, 301, 302. (Effective with students newly admitted or readmitted to Louisiana Tech University in the Fall Quarter 2004 and after.)

## Foreign Language Requirement

All students are advised to complete a year's sequence of their foreign language courses without unnecessary interval between courses. A language requirement must be completed in the same language.

Students who have completed two years or more of high school French or Spanish with a "C" average or higher may not enroll in 101-level courses, but must begin their language study at the 102-level or place into a higher level course by taking the appropriate credit/placement exam. All students who complete French or Spanish 102 or who earn credit for French or Spanish 102 by exam will also automatically earn credit for French or Spanish 101. (Effective with students newly admitted or readmitted to Louisiana Tech University in the Fall Quarter 2004 and after.)

## Majors and Minors

Foreign Language majors must have a 2.0 earned grade point average for graduation and no grade lower than a "C" in any required language class. Majors in French and Spanish consist of 30 hours above the 100 level. These programs lead to Bachelor of Arts degrees in French and Spanish, respectively. Students pursuing these majors should consult with the department office concerning specific plans available for use of electives, minors, and second areas to strengthen their major and career plans. Minors in French, German, Russian, and Spanish consist of 21 hours in those languages and must include 101, 102, 201, 202, and three additional courses at the 300- or 400-level. Please note that French 428, Russian 425, and Spanish 426 and 427 (French, Russian, and Hispanic literature in English translation, respectively) cannot be used as part of the 30 hours of language courses for the major or as part of the 21 hours for the minor.

**Native speakers** who wish to *minor* in a Foreign Language must complete three 300-level courses other than 301 and 302. Only upon completion of these courses will credit for 101, 102, 201, and 202 be awarded. Native speakers who wish to *major* in a Foreign Language must successfully complete eight 300- or 400-level courses other than 301 and 302. Only upon completion of these courses will credit for 101, 102, 201, and 202 be awarded. (Effective

with students newly admitted or readmitted to Louisiana Tech University in the Fall Quarter 2004 and after.)

### Study Abroad

Study opportunities abroad are available to students of French, German, Russian, and Spanish. Through the University's membership in the CODOFIL Consortium, French students may choose from a variety of programs in Quebec, Belgium and France. Spanish, Russian and German students participate in study abroad programs conducted by other U.S. institutions.

#### French Curriculum (BA)

Freshman Year	
English (GER) .....	6
French 201, 202 .....	6
Mathematics (GER) .....	6
Natural Sciences (GER) .....	6
English 210, 211, or 212 .....	3
Electives* .....	3
	<u>30</u>

Sophomore Year	
Computer Literacy (GER)** .....	3
French 301, 302, 304 .....	9
Humanities (GER) .....	6
Electives* .....	6
Natural Sciences (GER) .....	3
English 210, 211, or 212 .....	3
Social/Behavioral Sciences (GER) .....	3
	<u>33</u>

Junior Year	
French 305 .....	3
French (upper division) .....	6
Humanities (GER) .....	6
Social/Behavioral Sciences (GER) .....	6
Electives* .....	9
	<u>30</u>

Senior Year	
Fine Arts (GER) .....	3
French 450 or 470 .....	3
French (upper division) .....	3
Electives* .....	18
Directed Elective*** .....	3
	<u>30</u>

Total Semester Hours ..... 123  
 (GER): General Education Requirement (pg. 17)  
 (IER): International Education Requirement (pg. 17)

*NOTE: Enrollment demand determines the scheduling of upper-division French courses. Students who plan to complete their degree within the shortest time possible may have to take one or more French courses through the Inter-institutional Cooperative Program (ICP) at Grambling State University.*

French 101 and 102 may be used as freshman electives only if the student does not qualify for French 201 upon entering.

\*All or part of the 36 hours of electives may be dedicated to a second major, or 21 of them may be dedicated to a minor.

\*\*See unit head for appropriate course(s).

\*\*\*The Directed Elective may be chosen from one of two areas:

**Language and Cultural Studies:** English 422; English/Foreign Languages 470; Speech 222, 430, or 440.

**Area Studies:** History 413, 414, 418, 419, 420, 440, 441, 442, or 444; Economics 344; Political Science 325 or 350.

#### Spanish Curriculum (BA)

Freshman Year	
English (GER) .....	6
Spanish 201, 202 .....	6

Mathematics (GER) .....	6
Natural Sciences (GER) .....	6
English 210, 211, or 212 .....	3
Electives* .....	3
	<u>30</u>

Sophomore Year	
Computer Literacy (GER)** .....	3
Spanish 301, 302, 380 .....	9
Humanities (GER) .....	6
Natural Sciences (GER) .....	3
English 210, 211, or 212 .....	3
Social/Behavioral Sciences (GER) .....	3
Electives* .....	6
	<u>33</u>

Junior Year	
Spanish 381 .....	3
Spanish (upper division) .....	6
Humanities (GER) .....	3
Social/Behavioral Sciences (GER) .....	6
Electives* .....	12
	<u>30</u>

Senior Year	
Fine Arts (GER) .....	3
Spanish 450 .....	3
Spanish (upper division) .....	3
Electives* .....	18
Directed Elective*** .....	3
	<u>30</u>

Total Semester Hours ..... 123  
 (GER): General Education Requirement (pg. 17)  
 (IER): International Education Requirement (pg. 17)

*NOTE: Enrollment demand determines the scheduling of upper-division Spanish courses. Students who plan to complete their degree within the shortest time possible may have to take one or more Spanish courses through the Inter-institutional Cooperative Program (ICP) at Grambling State University.*

Spanish 101 and 102 may be used as freshman electives only if the student does not qualify for Spanish 201 upon entering.

\* All or part of the 36 hours of electives may be dedicated to a second major, or 21 of them may be dedicated to a minor.

\*\* See unit head for appropriate course(s).

\*\*\* The Directed Elective may be chosen from one of two areas:

**Language and Cultural Studies:** English 422; English/Foreign Languages 470; Speech 222, 430, or 440.

**Area Studies:** History 413, 414, 418, 419, 420, 440, 441, 442, or 444; Economics 344; Political Science 325 or 350.

## Department of History

The Department of History offers the Bachelor of Arts degree with a major in History

### Objective

In the established tradition of liberal arts education, the Department of History provides students with personal cultural enrichment, while preparing them for employment in fields in which historical knowledge, habits of mind, and skills (such as research, analysis, and communication) are valued, and/or for further study leading to careers in teaching, the law, the ministry, government service, and many others.

### Chair in History

The Garnie W. McGinty Chair of History, endowed in 1977 by Dr. G. W. McGinty, former head of the History Department, is currently occupied by a member of the

department. The McGinty Trust Fund also enables the department to publish scholarly historical works and to award scholarships to qualified students. The department also sponsors the American Foreign Policy Center.

### Requirements for a Major

Thirty semester hours in history, as specified in the curriculum below, constitute a major in the Department of History. Every history major must have a minor, normally 21 hours in a related field, chosen in consultation with his or her advisor and, if necessary, the head of the department in which the student wishes to minor. Every major will consult with his or her advisor during each registration period and throughout the term as need arises. This program leads to the degree of Bachelor of Arts.

#### History Curriculum (BA)

Freshman Year	
English (GER) .....	6
Mathematics (GER).....	6
Humanities (GER)	
Speech 110 or 377 .....	3
History 101, 102 .....	6
Foreign Language*.....	9
	30
Sophomore Year	
Humanities (GER)	
English 210, 211, or 212.....	6
History 201, 202 .....	6
Foreign Language*.....	3
Sociology 201.....	3
Geography .....	3
Computer Literacy (GER)** .....	3
Natural Sciences (GER).....	6
Fine Arts (GER).....	3
	33
Junior Year	
History (300 or 400-level courses).....	9
Natural Sciences (GER) .....	3
Social/Behavioral Sciences (GER)	
Political Science 201 and one other .....	6
Economics 215.....	3
Minor .....	9
	30
Senior Year	
History (300 or 400-level courses).....	9
Geography Elective .....	3
Minor .....	12
Electives.....	6
	30
Total Semester Hours .....	123

(GER): General Education Requirements (pg. 17)

(IER): International Education Requirement (pg. 17)

\*Twelve (12) hour foreign language requirement must be in the same language.

\*\*See unit head for appropriate courses.

#### Requirements for a Minor in History

History 101, 102, 201, and 202 plus 9 hours of advanced history constitute a minor.

#### Interdisciplinary Minor in Cultural Resources

The Interdisciplinary Minor in Cultural Resources is a program of study in material culture and folk culture, combining courses in archaeology, architecture, art history, and other related fields. Course offerings cover content, theory, method, and techniques of research, documentation, and preservation. This minor is well suited for students who

wish to enrich their personal background in the arts, humanities, and social sciences, or wish to prepare for careers or post-graduate study in arts and culture administration, museum studies, applied history, historical preservation, and archives and records management. The minor consists of 21 hours, to include a concentration in either Group "I" or Group II, below. A concentration must be at least 9 hours but no more than 15 hours. The remaining hours may be chosen from the opposite group and/or from Group III.

- Group I: Archaeology 401, 410, 420, 462, 463, 464, 466.
- Group II: Architecture 211, 222, 231, 321, 331, 472; Art 266, 267, 466, 467, 468, 469, 472.
- Group III: English 470, 421, 422, 482; Geography 205, 210, 290, 470, 490; History 486.

At least 12 hours must be chosen from courses numbered 300 or above. Hours counted toward a student's major may not be counted toward the Interdisciplinary Minor in Cultural Resources.

### Department of Journalism

The Department of Journalism offers the Bachelor of Arts degree with a major in Journalism.

#### Requirements for a Major

A major in Journalism consists of 31 hours of Journalism courses. A minor is also required. Internships are available at newspapers, magazines, public relations firms, and radio and TV stations.

#### Journalism Curriculum (BA)

Freshman Year	
Journalism 101, 102, 210.....	9
English (GER).....	6
Mathematics (GER)	
Mathematics 101 and 125, or 101 and 112.....	6
Humanities (GER)	
History 201, 202 .....	6
Political Science 201 .....	3
Elective .....	1
	31
Sophomore Year	
Journalism 220, 311, 350, 353.....	10
Humanities (GER)	
English 210, 211, or 212 .....	6
Foreign Language* .....	6
Natural Sciences (GER).....	3
Minor.....	6
	31
Junior Year	
Journalism 353, 355.....	4
Journalism Elective .....	3
Foreign Language* .....	6
Natural Sciences (GER).....	6
Social/Behavioral Sciences (GER)	
Geography 205 or 210 .....	3
Speech 110 .....	3
Minor.....	6
	31
Senior Year	
Journalism 400.....	3
Journalism Elective .....	2
Fine Arts (GER) .....	3
Social/Behavioral Sciences (GER)	
Economics 201 or 215.....	3
Minor.....	9

Electives.....	11
	31
Total Semester Hours .....	124

(GER): General Education Requirements (pg. 17)  
 (IER): International Education Requirement (pg. 17)  
 \*Must be in the same language.

### Requirements for a Minor in Journalism

For students in other departments, Journalism 101, 102, 210, 220, and 9 hours of advanced journalism courses, numbered in the 300 and 400 series, and including any two courses in practical journalism, will constitute a minor in journalism. A minor in journalism can be useful for students in other academic areas who wish to enhance their writing and communication skills.

### The University Newspaper

Practical experience in newspaper work is afforded the journalism students through their work as staff members of *The Tech Talk*, the University newspaper. In addition to their editorial work on the newspaper staff, the journalism students are encouraged to gain experience through page make-up, etc.

## School of the Performing Arts

The School of the Performing Arts offers the following undergraduate degrees:

### Department of Music

- Bachelor of Music: This curriculum is designed for those who are interested in the performing and pedagogical aspects of their training in any major: percussion, guitar, voice, keyboard, woodwinds, brass or strings.
- Bachelor of Arts in Music: This curriculum is designed for the student who desires a liberal arts education with a concentration in music.
- Bachelor of Music Education: See College of Education.

### Department of Theatre

- Bachelor of Arts in Speech with a concentration in Theatre: The theatre concentration is designed for those interested in the performance, technical, and management aspects of theatre training within a liberal arts education.
- Bachelor of Science in Speech Education (Grades 6-12): See College of Education.

Minors are available in Music and Theatre.

### Mission

The Louisiana Tech University School of the Performing Arts provides comprehensive training in the fields of music, theatre, dance, and arts management, which connects the broad spectrum of historical and contemporary issues related to arts in product and process. It promotes the relationship between theory and practice, prepares professionals and teachers for leadership in national and international culture and art for the twenty-first century.

### Objective

The School of the Performing Arts has as its primary purpose the education of students for careers as performers, teachers, and scholars in the performing arts fields of theatre, music, dance, and theatre management. It also recognizes the interrelationships of the academic disciplines and provides instruction in the performing arts as a humanistic study. Further, the School endeavors to meet

its obligations of service and assistance to its various communities, both within and beyond the University environment. The School is dedicated to the advancement of performing arts culture both in the academic setting and in society.

## Department of Music

### Objectives

The primary purpose of the Department of Music, accredited through the National Association of Schools of Music, is to provide its students with well-rounded preparation for the professional and teaching careers within the many branches of music. The Department strives to combine the high standards of performance characteristic of the conservatory, the scholarly approach to music of the academically oriented university, and the proficiency in pedagogical skills and educational research associated with the leading teacher training institutions, as well as rendering service to the University, local and state communities.

The specific department objectives (as set forth in the Louisiana Tech University Department of Music Handbook and curriculum guides) are designed to meet requirements as established by the Louisiana Board of Regents. The basic objectives of the Department of Music are:

- To assist students in becoming competent, qualified musicians by providing quality instruction and programs in music.
- To provide a variety of experiences that will prepare prospective musicians/music teachers to assume their professional roles in the fields of music performance and/or music education.
- To provide educational experiences that will develop the individual's knowledge in both breadth and depth.
- To provide consultation service, workshops, seminars, and extension programs for teachers, administrators, school boards, and other community members interested in the development of music and music education through lecture/demonstrations, clinics, recital programs, and adjudicators for district and state music festivals.
- To evaluate on a continuing basis the curricula, course offerings and services of the Department of Music in light of new knowledge, career requirements, and opportunities for college graduates.

The accomplishment of this mission and achievement of these objectives are the ongoing endeavors of the faculty and staff of the Department of Music.

For further details, visit the Department of Music Web site at [performingarts.latech.edu](http://performingarts.latech.edu) or contact the Coordinator of Music.

### Requirements for Admission and Degrees

Entering first-year and transfer music majors are required to audition in the major performance medium prior to acceptance. The audition may be on site or via recording. Contact the Coordinator of Music for further details.

A music theory placement exam is given to new music students. All students are enrolled in either the College of Liberal Arts or the College of Education (Music Education majors), and, as music majors, follow the appropriate curriculum corresponding to the academic year of entry. Transfer credit will be evaluated for placement in music curricula. In addition to the completion of the requirements of the degrees, students must complete the University's general education requirements (GER).

### Requirements for Music Majors



Students selecting a major in music will be required to:

- Select a major instrument from the following: brass, woodwinds, percussion, guitar, keyboard, strings or voice.
- Music majors must have no grade lower than a “C” in any required music class.
- Pass the piano proficiency requirements by the end of the 6th quarter of study.
- Complete 10 quarters of MUAP 100 -- Recital Hour.
- Attend specified departmental and School of the Performing Arts performances each quarter.
- Perform during Recital Hour: BM majors, 3 times each academic year; BA and BME majors, 2 times each academic year. In all cases, only one chamber ensemble performance may be counted.
- Enroll in a major ensemble each quarter (except students participating in student teaching). Major ensembles include Concert Choir, Wind Ensemble, Chamber Singers, Concert Band, Chamber Orchestra, and Marching Band.
- Participate in juries at the end of each quarter or as required by the individual studio.
- Apply for upper division status after 6 quarters of study. (See private teacher for form.) Prerequisites: Pass all parts of the proficiency exam in piano; vocal majors must pass all three diction courses.

All graduating seniors must complete the major field area test. (See Coordinator of Music for details.)

Transfer students intending to major in music must audition for the specific area faculty and take placement exams in piano, music theory, and music history. Students transferring majors within the Department (BM to BA, flute to clarinet, etc.) must audition for the new major and adopt the requirements of the new curriculum. It is reasonable to assume that a music student accepts full responsibility for knowing the policies and regulations of the School of the Performing Arts and Department of Music requirements relevant to his or her individual degree program.

### Requirements for a Minor in Music

The Music Minor program is designed for qualified students who have a strong interest in music as a secondary subject. Students desiring to pursue a music minor must meet with a Music Department advisor for specific details and to fill out appropriate paperwork. The minor consists of 21 hours as follows: Music Theory 101, 102, 103 - 6 hrs; Major Ensemble (Band or Choir) -1 hr; Music Applied Private Lessons (MUPV) - 4 hrs (must be from one area); students must also register for MUAP 100 concurrently with private lessons; MUPD 300 - 1 hr; music electives - 9 hrs to be selected from: MUHS 301 (2), 302 (2), 303 (2), 410 (3), 430 (3), 431 (2), 432 (3), 433 (3), 450 (3), 307 (2) or other music courses selected in consultation with the music advisor. This minor does not meet teacher certification requirements.

### Ensembles

All music department ensembles are open to qualified students regardless of major. Membership is by audition and can be arranged by contacting the appropriate director or conductor.

Additional information can be found at [performingarts.latech.edu](http://performingarts.latech.edu).

- Vocal Ensembles: University Concert Choir, Chamber Singers; Opera Workshop
- Instrumental Ensembles: Marching Band of Pride; Hoop Troop; University Wind Ensemble; University Symphonic Band; University Concert Band; University

Jazz Ensemble; Percussion Ensemble; Low Brass Ensemble; Woodwind Choir; Chamber Orchestra; Brass Quintet; Guitar Ensemble; Piano Ensemble; various chamber ensembles.

### Bachelor of Music Curriculum (BM)

This curriculum is designed for those who are interested in the performing and pedagogical aspects of their training in their major instrument. All majors are required to take a minimum of three quarters of a foreign language. Each student must confer once each quarter with his/her advisor to check on academic status and to plan future work. See the Music Department Handbook for upper division requirements in applied music.

#### Freshman Year

Computer Literacy (GER)	
Music Technology 301 .....	3
English (GER).....	6
Mathematics (GER)	
Mathematics 101, 125.....	6
Music Theory 101, 102 .....	4
Music Applied – Major* .....	3
Music Applied - Minor 111, 112.....	2
Music Ensemble – Major**.....	3
Music Applied 100 (3 quarters) .....	0
Music Applied 232, 233, 234*** .....	3
Elective .....	1
	28/31***

#### Sophomore Year

Music Theory 103, 201, 202.....	6
Music Pedagogy 300 .....	1
Music Pedagogy 301 or 302 .....	2
Music Applied – Major* .....	6
Music Applied - Minor 113.....	4
Music Ensemble – Major**.....	3
Music Applied 100 (3 quarters) .....	0
Humanities (GER)	
Speech 110 or 377 .....	3
History 102 (IER).....	3
Natural Sciences (GER).....	6
	34

#### Junior Year

Music Theory 330 or 370 .....	2
Music Theory 302 .....	3
Music Theory 203 .....	2
Music Elective.....	3
Music History 301, 302, 303.....	6
Music Applied – Major* .....	6
Music Applied - Minor .....	1
Music Applied 399 (Undergrad Recital) .....	0
Recital Hour – Music Applied 100 (3 quarters).....	0
Music Ensemble – Major**.....	3
Natural Sciences (GER).....	3
Foreign Language**** .....	6
	35

#### Senior Year

Music Theory 301, 401 .....	6
Music Applied – Major* .....	6
Music Applied 499 (Undergrad Recital) .....	0
Recital Hour – Music Applied 100 (1 quarter) .....	0
Music Ensemble – Major**.....	3
Music Pedagogy .....	4
Social/Behavioral Sciences (GER).....	9
Humanities (GER)	
Foreign Language**** .....	3
English 210, 211, or 212 .....	3
	34

Total Semester Hours .....131/134\*\*\*  
 (GER): General Education Requirement (pg. 17)  
 (IER): International Education Requirement (pg. 17)  
 \*Must complete 12 separate quarters of applied study at the 200-level and at the 400-level on the same instrument.  
 \*\*Must complete 6 separate quarters of a major ensemble at the 200-level and at the 400-level.  
 \*\*\*Vocal majors only  
 \*\*\*\*Must be in the same language

**Bachelor of Arts in Music Curriculum (BA)**

The Bachelor of Arts in Music curriculum is designed for the student who has a strong interest in music and also wishes to pursue a minor in another area. For their minor, music students will take 21 hours in another subject (as outlined in this Catalog).

In addition to their major and minor, they will complete the rest of the work indicated in the curriculum below.

Freshman Year	
Computer Literacy (GER)	
Music Technology 301.....	3
English (GER).....	6
Mathematics (GER)	
Mathematics 101.....	3
Humanities (GER)	
History 102 (IER).....	3
Music Theory 101, 102.....	4
Music Applied – Major*.....	3
Music Applied – Minor 111, 112.....	2
Music Ensembles – Major**.....	3
Music Applied 100 (3 quarters).....	0
Music Applied 232, 233, 234***.....	3
Natural Sciences (GER).....	3
Elective.....	1
	28/31***
Sophomore Year	
Music Theory 103, 201, 202.....	6
Music Applied – Major*.....	3
Music Applied-Minor 113.....	1
Music Ensembles – Major**.....	3
Music Applied 100 (3 quarters).....	0
Mathematics (GER).....	3
Humanities (GER)	
Speech 110 or 377.....	3
Natural Sciences (GER).....	3
Social/Behavioral Sciences (GER).....	3
Minor Electives.....	9
	34
Junior Year	
Music Theory 203.....	2
Music History 301, 302, 303.....	6
Music Applied – Major*.....	3
Music Applied - Minor.....	1
Music Applied 100 (3 quarters).....	0
Music Ensemble – Major**.....	3
Humanities (GER)	
English 210, 211, or 212.....	3
Foreign Language****.....	6
Minor Subject.....	9
	33
Senior Year	
Music Applied – Major*.....	3
Music Applied 100 (3 quarters).....	0
Music Applied 399 (Undergrad Recital).....	0
Music Ensemble – Major**.....	3
Music Elective.....	3
Social/Behavioral Sciences (GER).....	6
Natural Sciences (GER).....	6

Humanities (GER)	
Foreign Language****.....	6
Minor Subject.....	3
	30

Total Semester Hours ..... 125/128\*\*\*  
 \*Must complete 12 separate quarters of applied study at the 200-level and at the 400-level on the same instrument.  
 \*\*Must complete 6 separate quarters of a major ensemble at the 200-level and at the 400-level.  
 \*\*\*Vocal majors only  
 \*\*\*\*Must be in the same language

**Department of Theatre**

**Requirements for the Theatre Concentration.** Theatre students will enroll in the Theatre Practicum (SPTH 260/460) for no less than 7 quarters before graduating. Boards will be held during the year so that the faculty can evaluate each student’s progress and set goals for the future. Students are required to attend weekly major/minor meetings, which serve as a forum for information, discussion of issues, and notification of departmental concerns and professional opportunities.

Freshman Year: Speech Theatre 100, 101, 210, 260 (2);  
 Sophomore Year: Speech Theatre 260 (2), 309, 314, 371; Junior Year: Speech Theatre 330, 434, 435, 436, 460; Senior Year: Speech Theatre 460 (2), Electives or Minor (19).

**Admission to the Theatre Program Concentration.** Auditions/interviews for placement within the program are required. These occur prior to enrollment or within the first two weeks on campus. Auditions may take place in a variety of formats: prepared performance pieces, portfolio presentation, or interviews. Students may contact the Coordinator of Theatre or the Director for the School of the Performing Arts for additional information.

**Requirements for a Minor in Theatre**

A minor in Theatre is designed for those who have a strong interest in Theatre as a secondary subject. A minimum of 21 hours is required: Speech Theatre 100, 101, 210, 260(3), and 9 additional hours to be chosen from 300- or 400-level theatre courses. For additional information on the School of the Performing Arts, see page 105.

**Department of Professional Aviation**

The Department of Professional Aviation is accredited by the Aviation Accreditation Board International (AABI). AABI is an international aviation accreditation board whose mission is to promote the advancement of aviation accreditation worldwide.

The Department of Professional Aviation offers the Bachelor of Science degree with majors in:

- Professional Aviation
- Aviation Management

**Mission/Objectives**

The mission of the Department of Professional Aviation is as follows: The Professional Aviation curriculum provides two accredited professional degree programs in Professional Aviation and Aviation Management. Professional Aviation and Aviation Management programs focus on setting a standard of excellence and to provide graduates with the knowledge, skills, experience, and attitudes necessary to shape and lead the aviation industry in the 21st century.

The program educational objectives of the Professional Aviation Program are to produce graduates with several defining abilities:

- Ability to pursue aviation careers beginning with entry-level careers in industry or government.
- Ability to solve complex and/or technical problems using mathematics, science, critical thinking, and emerging technologies related to aviation.
- Ability to function effectively and ethically individually and in team situations.
- Ability to pursue continuing education /life-long learning through graduate studies or advanced aviation certificates, ratings, or training in related aviation fields.
- Ability to communicate effectively in written and oral form.

The program educational objectives of the Aviation Management Program are to produce graduates with several defining abilities:

- Ability to pursue business/aviation management careers in industry or government.
- Ability to solve complex and/or technical business and aviation management problems using mathematics, science, critical thinking, and emerging technologies related to business and aviation management.
- Ability to function effectively and ethically individually and in team situations.
- Ability to pursue continuing education /life-long learning through graduate studies or continuation training in related aviation management and business fields.
- Ability to communicate effectively in written and oral form.

**Requirements for Admission**

The student is responsible for presenting proof of a current physical examination administered by a Federal Aviation Administration designated medical doctor.

**Requirements for a Major in Professional Aviation**

A major in Professional Aviation consists of 53 semester hours of aviation courses. Every Professional Aviation major is required to minor in Aviation Management in order to provide a broader career enhancement option.

A student must earn a grade of “C” or better in each professional aviation core course as well as courses that are applied toward meeting the minor requirements.

Students must complete the following aviation certificates/ratings for graduation: private pilot, instrument pilot, commercial pilot, and, flight instructor (CFI, CFII, or MEI).

For students transferring two or more FAA certifications/ratings, a minimum of two (2) FAA pilot certificates must be achieved in the Louisiana Tech University Department of Professional Aviation program to meet University academic requirements for graduation.

If the student does not transfer in any prior FAA certificates, they must complete all pilot certificates/ratings at Louisiana Tech University.

**Professional Aviation Curriculum (BS)**

Freshman Year	
English (GER) .....	6
Mathematics (GER)	
Mathematics 101 and 212 .....	6
Humanities (GER)	
English 210, 211, or 212.....	3
Social/Behavioral Sciences (GER)	
Psychology 102 .....	3
Geography 205 or 210 (IER) .....	3
Professional Aviation 101, 102, 110, 111, 208 .....	10
	<u>31</u>
Sophomore Year	
Humanities (GER)	
History 201 or 202 .....	3

Natural Sciences (GER)	
Biological Science 101 .....	3
Physics 205, 206.....	6
Professional Aviation 240, 241, 242, 243.....	8
Professional Aviation 200, 239.....	6
Fine Arts (GER) .....	3
Social/Behavioral Sciences (GER)	
Political Science 201 or Sociology 201.....	3
	<u>32</u>
Junior Year	
Humanities (GER)	
Speech 377 .....	3
English 303 .....	3
Professional Aviation 303, 322, 331, 340.....	11
Professional Aviation 341, 342, 343, 344.....	5
Professional Aviation 223, 315, 320.....	9
	<u>31</u>
Senior Year	
Professional Aviation 316, 400, 411, 414, 480.....	10
Professional Aviation 491, 495.....	6
Professional Aviation 332, 407, 440, 490.....	12
Directed Electives* .....	3
	<u>31</u>

Total Semester Hours ..... 125  
 (GER): General Education Requirement (pg. 17)  
 (IER): International Education Requirement (pg. 17)  
 \*Directed Electives chosen from Professional Aviation courses by student in consultation with advisor.

**Requirements for a Major in Aviation Management**

A major in Aviation Management consists of 47 semester hours of aviation and a solo flight. The curriculum concentrates on business practices designed to prepare students for managerial positions throughout the aviation industry. The aviation management curriculum does not require a minor. A student must earn a grade of “C” or better in each of the aviation management core courses and professional aviation required core courses.

**Aviation Management Curriculum (BS)**

Freshman Year	
English (GER).....	6
Mathematics (GER)	
Mathematics 101 .....	3
Natural Sciences (GER)	
Biological Science 101 .....	3
Social/Behavioral Sciences (GER)	
Psychology 102.....	3
Political Science 201 or Sociology 201.....	3
Geography 205 or 210 (IER) .....	3
Professional Aviation 101, 102, 110, 208.....	9
	<u>30</u>
Sophomore Year	
Humanities (GER)	
History 201 or 202.....	3
English 210, 211, or 212 .....	3
Natural Sciences (GER)	
Physics 205 and 206.....	6
Mathematics (GER)	
Mathematics 212.....	3
Fine Arts (GER) .....	3
Accounting 201, 202 .....	6
Economics 202 .....	3
Professional Aviation 223.....	3
Directed Elective*.....	3
	<u>33</u>
Junior Year	
Humanities (GER)	

English 303.....	3
Speech 377 .....	3
Management 310 .....	3
Marketing 300 .....	3
Computer Information Systems 310.....	3
Professional Aviation 239, 315, 316, 320, 322, 332 .....	17
	32
Senior Year	
English 363 .....	3
Finance 318 .....	3
Management 447, 470 .....	6
Professional Aviation 407, 440, 490, 491, 495, 496 .....	18
	30

Total Semester Hours ..... 125  
 (GER): General Education Requirements (pg. 17)  
 (IER): International Education Requirement (pg. 17)  
 \*Directed Elective chosen from Professional Aviation courses by student in consultation with advisor.

**Requirements for a Minor in Professional Aviation**

Non-aviation majors may obtain a minor in Professional Aviation. This minor consists of completion of the requirements for a Private Pilot Certificate plus 13 semester hours of upper-level aviation courses approved by an advisor.

**Requirements for a Minor in Aviation Management:**

**Professional Aviation Majors.** The Aviation Management minor for Professional Aviation majors consists of 21 hours of Aviation Management courses: Professional Aviation 223, 315, 320, 332, 407, 440, 490.

**Non-Aviation Majors.** The Aviation Management minor for non-aviation majors consists of 20 hours of aviation management courses: Professional Aviation 101, 223, 315, 322, 440, 491 and a choice of one of the following: Professional Aviation 239, 303, 316, 320, 332, 407, or 490.

**Special Flight Fees**

Additional fees are required for each flight course. A schedule of these fees can be obtained by writing the Department, or at [www.aviation.latech.edu](http://www.aviation.latech.edu).

**Department of Social Sciences**

The Department of Social Sciences offers the following degrees:

Bachelor of Arts with majors in:

- Political Science
- Sociology

Bachelor of Science with majors in:

- Geography
- Geographic Information Science

**Mission**

As part of a liberal arts philosophy, the Department of Social Sciences at Louisiana Tech offers an education which provides a firm foundation for professional work or graduate school for majors in Geographic Information Science\*, Geography, Sociology, and Political Science. The department affords students opportunities to sample knowledge from all fields; to develop writing, problem-solving, and interpersonal skills sought by employers; and to acquire the sort of liberal arts background which enriches a lifetime of political, social, cultural, and leisure-time activities.

\*NOTE: Geographic Information Science is an interdisciplinary major offered through the Department of

Social Sciences and the School of Forestry, with respective concentrations in Social Sciences or Natural Resources. Students wishing to pursue the Natural Resources concentration should consult the School of Forestry section of the University Catalog.

**Objectives**

- to obtain the information and skills that are necessary prerequisites for rewarding and satisfying professional employment
- to acquire the substantive knowledge that allows a university graduate to be admitted to the company of educated men and women
- to learn to think, speak, and write clearly and effectively
- to achieve an appreciation for the ways in which we gain our understanding of other societies and to enable students to view themselves in other, wider contexts
- to gain proficiency in explaining and defending one's views
- to relate a liberal arts education to career and life decisions in a way that allows the individual to make discriminating moral choices

**Requirements for a Major**

Thirty semester hours of prescribed courses in geography, political science, or sociology constitute a major in those subjects in the Department of Social Sciences. Thirty-eight semester hours of prescribed courses in Geographic Information Science constitute a major in that subject. Minor requirements are determined by the department in which it is offered. Every department major will consult with his/her advisor during each registration period and throughout the term as necessary.

The degree of Bachelor of Arts is conferred upon completion of any of these curricula: geography, political science, and sociology. The interdisciplinary degree of Bachelor of Science is conferred upon completion of the curriculum established for geographic information science.

**Geographic Information Science Curriculum - Interdisciplinary (BS)**

Freshman Year	
Natural Sciences (GER)	
Biological Sciences .....	3
Social/Behavioral Sciences (GER)	
Economics.....	3
Social Sciences.....	3
English (GER).....	6
Fine Arts (GER) .....	3
Mathematics (GER) .....	6
Concentration Courses* .....	5
	29
Sophomore Year	
Natural Sciences (GER).....	6
Humanities (GER)	
English 210, 211, or 212 .....	3
History.....	3
Geographic Information Science 250, 260, 360.....	8
Concentration Courses* .....	9
Social Science (GER) .....	3
	32
Junior Year	
Humanities (GER)	
Speech 110 or 377.....	3
English .....	3
Geographic Information Science 224, 341, 350, 371 .....	11
Concentration Courses* .....	15
	32
Senior Year	

Geographic Information Science 460, 461, 462, 463, 46416	
Concentration Courses*	16
	32

Total Semester Hours ..... 125

(GER): General Education Requirement (pg. 17)

(IER): International Education Requirement (pg. 17)

\* Concentration Courses selected by student, in consultation with advisor from the following:

**Social Sciences Concentration Requirements**

GER and other non-GISC requirements for this concentration include the following: Natural Sciences electives (9 hours); Mathematics 100 or 101, and Statistics 200; English (9 hours)-English 101, 102, and 210, 211, or 212; Foreign language (12 hours); Social Sciences (15 hours)-Geography 203, 205, Political Science 201, Sociology 201, and Economics 215; History 101 or 102 or 201 or 202; Speech 110; Fine Arts elective (3 hours); Directed electives (28 hours) chosen by student in consultation with advisor.

**Geography Curriculum (BS)**

Freshman Year

English (GER)	6
Humanities (GER)	
English	3
History 101, 102	6
Speech	3
Mathematics (GER)	
Mathematics 101	3
Statistics 200	3
Geography 203, 205	6
	30

Sophomore Year

Natural Sciences (GER)	
Geology 111	3
Natural Sciences (GER)	3
History 201, 202	6
English 212	3
Foreign Language	6
Geography 210	3
Geography Electives	6
	30

Junior Year

Fine Arts (GER)	3
Natural Sciences (GER)	
Biological Science	3
Social/Behavioral Sciences (GER)	
Economics 215	3
Political Science 201	3
Sociology 201	3
Foreign Language	6
Geography Electives	9
	30

Senior Year

Computer Literacy (GER)	3
Geography Electives	6
Sociology Elective	3
Political Science Elective	3
Electives	18
	33

Total Semester Hours ..... 123

(GER): General Education Requirement (pg. 17)

(IER): International Education Requirement (pg. 17)

**Political Science Curriculum (BA)**

Freshman Year

English (GER)	6
Humanities (GER)	

English 210 or 211	3
History 101, 102	6
Speech 110	3
Mathematics (GER)	
Mathematics 100 or 101	3
Statistics 200 or Mathematics 125	3
Social/Behavioral Sciences (GER)	
Geography	3
Natural Sciences (GER)	3
History 201	3
	33

Sophomore Year

Fine Arts (GER)	3
Elective	3
English 212	3
Foreign Language	6
History 202	3
Natural Sciences (GER)	3
Political Science 201, 302	6
Political Science Elective	3
	30

Junior Year

Natural Sciences (GER)	3
Social/Behavioral Sciences (GER)	
Economics 215	3
Sociology 201	3
Sociology Elective	3
Foreign Language	6
Philosophy	3
Political Science 345	3
Political Science Electives	6
	30

Senior Year

Electives	18
Political Science	12
	30

Total Semester Hours ..... 123

(GER): General Education Requirement (pg. 17)

(IER): International Education Requirement (pg. 17)

**Requirements for the Pre-Law Concentration in Political Science.**

The pre-law concentration within political science is specifically designed to prepare students to succeed in law school. It consists of a political science major and an English or journalism minor, together with selected other required courses, core curriculum courses, and electives. Entering freshmen must have a minimum 22 composite on the ACT. A 2.5 GPA is required to transfer into the program and must be maintained by students in the program. Students are advised that a minimum GPA of 3.0 or higher is suggested as the GPA typically necessary for admission to law school. Students wishing to pursue this concentration should follow the political science curriculum outlined above with the following differences:

History (101 and 102 or 201 and 202, instead of all four courses); Foreign Language (6 hours instead of 12); English or Journalism (Must minor in either English or Journalism.); English minors must include English 303, 332 or 336 or 460, 415; Journalism minors must include Journalism 101, 102, 310, 320, plus 9 additional hours of advanced courses. (300- and 400- level), including any two courses in practical journalism; Law (must take Business Law 255, 356 and Political Science 426, 427 - Constitutional Law)

**Sociology Curriculum (BA)**

Freshman Year

English (GER)	6
Foreign Language/Cultural Studies*	9
Humanities (GER)	
History	6
Mathematics (GER)	
Mathematics 100 or 101	3
Social/Behavioral Sciences (GER)	

Sociology 201.....	3
Natural Sciences (GER).....	6
	<u>33</u>
Sophomore Year	
Fine Arts (GER).....	3
Humanities (GER)	
English 210, 211, or 212.....	3
Speech 110.....	3
Mathematics (GER)	
Mathematics 125.....	3
Natural Sciences (GER).....	3
Sociology Elective.....	3
Electives.....	12
	<u>30</u>
Junior Year	
Social/Behavioral Sciences (GER)	
Political Science 201.....	3
Political Science.....	3
Sociology 320.....	3
Sociology 308 or 345.....	3
Sociology Electives.....	6
Psychology 102, 202.....	6
Electives.....	9
	<u>33</u>
Senior Year	
Sociology 401.....	3
Sociology 330 or 444.....	3
Sociology Electives.....	6
Statistics.....	3
Electives.....	12
	<u>27</u>

Total Semester Hours .....123

(GER): General Education Requirements (pg. 17)

(IER): International Education Requirement. (pg. 17)

\*Cultural Studies courses include Geography (Geography 205, 210, 290, 312, 321, 331); History (History 440, 441, 442, 444, 478, 483, 484); and English (English 406, 425, 426, 427, 428, 430, 482). Students may choose 9 hours in one area or they may choose 3 hours in each of the areas. Courses chosen to satisfy cultural studies may be used toward a minor but may not be used toward any other curricular requirements.

#### Requirements for a Minor in Geography

A minor in geography consists of 21 hours, of which 9 must be at the 300 or 400 level.

#### Requirements for a Minor in Political Science

A minor in political science consists of 21 hours, of which 9 must be at the 300 or 400 level.

#### Requirements for a Minor in Sociology

A minor in sociology consists of 21 hours, of which 9 must be at the 300 or 400 level.

#### Requirements for the Interdisciplinary Minor in Geographic Information Science

A minor in Geographic Information Science consists of 22 to 23 semester hours, depending upon course selection:

Core Courses (14 semester hours): GISC 200, 217, 224, 250, 260, 350.

Other courses include: (6 semester hours): Geography 340 or Geographic Information Science 340, Geography 370 or Geographic Information Science 370. Students pursuing this minor must take one quantitative methods course from the following: Agricultural Science 320, Geographic Information Science 360, Quantitative Analysis 233, Statistics 200, 402, or 405.

#### Requirements for the Interdisciplinary Minor in Gender Studies

The Gender Studies minor is an interdisciplinary minor that incorporates the approaches of multiple fields in order to provide students with a comprehensive understanding of the theoretical construct of gender and the political, social, historical, and cultural roles of men and women. The minor will be administered by the Gender Studies Program Coordinator in the Department of Social Sciences.

The minor in Gender Studies consists of 21 semester hours. A student minoring in Gender Studies must take Gender Studies (GST) 101: Introduction to Gender Studies, 3 semester hours credit, and an additional 18 hours chosen from the following courses: Art 459; English 402; English 475 (as approved by the Gender Studies Coordinator); Foreign Language 489 (as approved by the Gender Studies Coordinator); History 475; Political Science 340; Political Science 420 (as approved by Gender Studies Coordinator); Psychology 469; Psychology 480; Sociology 308; Sociology 410.

Other courses, including internships, may be accepted by the Gender Studies Program Coordinator in consultation with the appropriate department head who wishes to offer such a course. A course will count toward the GST minor if at least 50 percent of the course material addresses gender issues and the course content incorporates contemporary gender scholarship.

#### Requirements for the Interdisciplinary Minor in Gerontology

(24 semester hours - at least 10 hours must be from courses 300 level or above.)

Core Courses (15 semester hours): Family and Child Studies 201 or Psychology 408 (3 semester hours); Health and Physical Education 406 (3 semester hours); Sociology 435 (3 semester hours); Family and Child Studies 447 (3 semester hours); Education 420; Health and Physical Education 112; Human Ecology 467, 477, 478, or 479; or Sociology Practica (3 semester hours).

Electives (9 semester hours): Select 9 hours from the courses listed below. Courses selected must be approved by your advisor. It is strongly suggested that ALL students elect either Psychology 475 or Sociology 436 that relate to death and grieving. Counseling 400; Family and Child Studies 210, 320, 400, 420; Food and Nutrition 203; Health and Physical Education 292, 401, 416; Psychology 474, 475, 480, 499; Sociology 308, 425, 436.

#### Interdisciplinary Minor in Cultural Resources

See Department of History.

### Department of Speech

The Department of Speech offers the Bachelor of Arts degree with the following majors:

- Speech (with concentrations in Communication Studies or Theatre)
- Pre-Professional Speech-Language Pathology (with concentration in Audiology)

#### Objectives

The major in Speech (Communication Studies concentration) is designed to allow the student to study communication that includes all forms of interpersonal, small group, organizational, public, and mass communication. The Speech curriculum has 33 semester hours of core courses that are concentrated in contemporary theory, research, and practical application of communication principles. The undergraduate major focuses on communication in

interpersonal and organizational contexts. Additionally, the curriculum offers a variety of elective hours for course work in one of four tracks of emphasis: general, corporate communication, public relations, and law and related professions. While the degree can lead directly to careers in public relations, corporate consulting and advertising, it also serves as a rigorous discipline enabling students to pursue graduate work in a variety of fields.

The major in Pre-Professional Speech-Language Pathology is designed to prepare a student for graduate study in speech-language pathology or audiology. The undergraduate preparation includes a broad educational experience in the liberal arts and sciences and a strong foundation in addition to basic course work in normal and disordered speech, language, and hearing. The undergraduate/pre-professional degree is the first degree that leads to graduate study for speech-language pathologists and audiologists. The master's degree is considered to be the entry-level degree for most professional settings for speech-language pathologists.

### Requirements for a Major

A major in Speech consists of 33 hours which may be earned by concentrating in speech communication, theatre, or pre-professional speech-language pathology. The student concentrating in speech communication/interpersonal and organizational communication is expected to take the following courses: Speech 110/377, 325, 430, 431, 433, 440, 455, 466, plus 9 additional hours in speech. In addition, 21 hours of specialized study in one of three tracks (corporate communication, public relations, or law and related professions) will be approved by the student's advisor. Students interested in Theatre should consult the Director of the School of the Performing Arts regarding the appropriate courses for a major concentration in Theatre. Please refer to the School of the Performing Arts section of this Catalog for more information. The degree of Bachelor of Arts is awarded upon completion of either the speech curriculum or pre-professional speech-language pathology curriculum.

### Speech Curriculum (BA)

Freshman Year	
Fine Arts (GER).....	3
Natural Sciences (GER)	
Biological Sciences 101, 102.....	6
English (GER)	
English 101, 102.....	6
Mathematics (GER)	
Mathematics 101, 125 .....	6
Humanities (GER)	
Speech 110 or 377 .....	3
Computer Literacy (GER).....	3
Elective or Minor .....	3
	<u>30</u>
Sophomore Year	
Humanities (GER)	
History 101 and 102 (IER).....	6
English 210, 211, or 212.....	3
Foreign Language*.....	9
Speech 203, 325 .....	6
Social/Behavioral Sciences (GER)	
Political Science 201 .....	3
Elective or Minor .....	3
	<u>30</u>
Junior Year	
Speech 300, 303, 455 .....	9
Natural Sciences (GER)	
Chemistry, Physics, or Geology.....	3

English 336 .....	3
Kinesiology Activity Course.....	2
Electives or Minor .....	13
	<u>30</u>
Senior Year	
Social/Behavioral Sciences (GER)	
Psychology 102.....	3
Sociology 201.....	3
Speech 431, 433, 439, 466.....	12
Speech Electives (204, 211, 260, 315, or 417).....	6
Electives or Minor .....	6
	<u>30</u>

Total Semester Hours ..... 120

(GER): General Education Requirement (pg. 17)

(IER): International Education Requirement (pg. 17)

\*Nine hours foreign language requirement must be in the same language.

### Requirements for a Minor in Speech

The following courses are required to complete a Speech (Communication) minor: Speech 110/377, 430, 431, 440, 466, and 6 additional hours of Speech (Communication) courses.

**The Bachelor of Arts in Speech, with a concentration in Theatre.** This concentration is available to students through the School of the Performing Arts, Department of Theatre.

### Admission to the Theatre Program Concentration.

Auditions/interviews for placement within the program are required. These occur prior to enrollment or within the first two weeks on campus. Auditions may take place in a variety of formats: prepared performance pieces, portfolio presentation, or interviews. Students may contact the Coordinator of Theatre or the Director for the School of the Performing Arts for additional information.

**Requirements for the Theatre Concentration.** Theatre students will enroll in the Theatre Practicum (SPTH 260/460) for no less than 7 quarters before graduating. Boards will be held during the year so that the faculty can evaluate each student's progress and set goals for the future. Students are required to attend weekly major/minor meetings, which serve as a forum for information, discussion of issues, and notification of departmental concerns and professional opportunities.

Freshman Year: Speech Theatre 100, 101, 210, 260 (2); Sophomore Year: Speech Theatre 260 (2), 309, 314, 371; Junior Year: Speech Theatre 330, 434, 435, 436, 460; Senior Year: Speech Theatre 460 (2), Electives or Minor (19).

### Requirements for a Minor in Theatre

A minor in Theatre is designed for those who have a strong interest in Theatre as a secondary subject. A minimum of 21 hours is required: Speech Theatre 100, 101, 210, 260(3), and 9 additional hours to be chosen from 300- or 400-level theatre courses. For additional information on the School of the Performing Arts, see page 119.

### Pre-Professional Speech-Language Pathology Curriculum (BA)

Freshman Year	
Fine Arts (GER) .....	3
Natural Sciences (GER)	
Biological Science 101, 102 .....	6
English (GER).....	6
Mathematics (GER)	
Mathematics 101 .....	3
Statistics 200.....	3
Speech 110, 210, 222.....	9
International Education Requirement (IER).....	3
	<u>33</u>
Sophomore Year	



Computer Literacy (GER).....	3
Humanities (GER)	
English 210, 211 or 212, 332.....	6
Natural Sciences (GER)	
Physics 205.....	3
Social/Behavioral Sciences (GER)	
Psychology 102.....	3
Family and Child Studies 201.....	3
Speech 205, 301, 302.....	9
Biological Science 224.....	3
	<u>30</u>
Junior Year	
Social/Behavioral Sciences (GER)	
Political Science 201.....	3
Sociology 201.....	3
Humanities (GER)	
History 201, 202.....	6
Speech 413, 429, 470.....	7
Family and Child Studies 311, 331.....	6
Electives.....	6
	<u>31</u>

Senior Year	
Family and Child Studies 255, 301.....	6
English 303.....	3
Speech 411, 418.....	6
Electives.....	15
	<u>30</u>

Total Semester Hours..... 124  
 (GER): General Education Requirement (pg. 17)  
 (IER): International Education Requirement (pg. 17)

**Requirements for the Audiology Concentration.** At the conclusion of 60 hours of credit leading to the degree of Bachelor of Arts in Pre-Professional Speech-Language Pathology, students wishing to pursue a Concentration in Audiology are required to declare their intention. Those choosing Audiology must include the following courses in their plan of study: Speech 205, 206, 305, 447, 421, 422, and Speech 325 or Psychology 315 for a minimum of 124 semester hours. Students must have a 2.5 earned grade point average for graduation, and no grade lower than a “C” in any required Audiology course in the concentration sequence.

# Chapter 15 - The Graduate School

## Administration

Executive Vice President and Dean  
Terry M. McConathy

## Address

Wyly Tower, Room 1642  
Railroad Avenue  
Box 7923  
Ruston LA 71272  
(318) 257-2924

or visit [www.latech.edu/tech/gradschool](http://www.latech.edu/tech/gradschool)

## Mission

The Graduate School offers the administrative structure, leadership, and guidance necessary to support graduate education at Louisiana Tech University. The staff members of the Graduate School work with the Vice President for Academic Affairs, the Graduate Council, the academic deans, and the graduate programs and faculty to help provide students with a superior educational and research environment within which to pursue rigorous, challenging, and relevant graduate and professional degrees.

## Administration

The Dean of the Graduate School administers and coordinates the graduate programs of the University. Graduate instruction is supervised by the appropriate academic deans, directors of graduate studies, department heads, and graduate faculty under policies set forth by the University of Louisiana System and the Graduate Council chaired by the Dean of the Graduate School. The President of the University is the final local authority in the operation of the graduate program.

## Student Responsibility

Each graduate student must assume the responsibility for becoming knowledgeable concerning Graduate School regulations and requirements.

## Graduate Degrees Offered

### College of Applied and Natural Sciences

#### Master of Health Information Management

#### Master of Science

- Biology (with concentrations in Cell & Molecular Biology, Environmental Biology, or Organismal Biology)
- Family and Consumer Sciences (with concentrations in Family & Child Development, Family & Consumer Sciences Education, or Consumer Science)
- Nutrition and Dietetics (with concentrations in Clinical Dietetics, or Community Dietetics)
- Molecular Sciences and Nanotechnology-Interdisciplinary

### College of Business

#### Master of Business Administration

- Business Administration (with concentrations in Accounting, Computer Information Systems, Economics, Finance, Information Assurance, Innovation, Management, Marketing, or Quantitative Analysis)

#### Master of Professional Accountancy

#### Doctor of Business Administration

- Business Administration (with concentrations in Accounting, Computer Information Systems, Finance, Management, Marketing, or Quantitative Analysis)

### College of Education

#### Master of Arts

- Industrial/Organizational Psychology (with concentration in Orientation and Mobility)

#### Master of Arts Counseling and Guidance

- Counseling and Guidance (with concentrations in School Counseling or General Counseling)

#### Master of Arts in Teaching

- Early Interventionist – Birth to Five
- Early Childhood Education Grades PK-3
- Elementary Education Grades 1-5
- Middle School Education Grades 4-8 Mathematics
- Middle School Education Grades 4-8 Science
- Secondary Education Grades 6-12 (with concentrations in Agriculture Education, Business Education, English Education, French Education\*, General Science/Biology Education, General Science/Chemistry Education, General Science/Earth Science Education, General Science/Physics Education, Mathematics Education, Social Studies Education, Spanish Education\*, or Speech Education\*)

- \*No new students admitted pending program review.

- Multiple Grades K-12 (with concentrations in Art Education Grades K-12, Instrumental Music Education Grades K-12, Vocal Music Education Grades K-12, or Health & Physical Education Grades K-12)
- Special Education Mild/Moderate Grades 1-12
- Teaching Blind Students

#### Master of Education

- Educational Leadership

#### Master of Science

- Curriculum and Instruction (with concentrations in Teaching Blind Students, Special Education Mild/Moderate, or Early Intervention Special Education)
- Kinesiology (with concentrations in Exercise Science, Adapted Physical Education, or Sports Performance)

#### Doctor of Education; (Louisiana Education Consortium)

- Curriculum and Instruction
- Educational Leadership

#### Doctor of Philosophy

- Counseling Psychology
- Industrial/Organizational Psychology

### College of Engineering and Science

#### Master of Science

- Computer Science
- Engineering & Technology Management (with concentrations in Engineering Management, and Management of Technology)
- Mathematics
- Microsystems Engineering
- Molecular Sciences & Nanotechnology - Interdisciplinary
- Applied Physics
- Engineering (with concentrations in Biomedical Engineering, Chemical Engineering, Civil Engineering, Cyberspace, Electrical Engineering, Industrial Engineering, or Mechanical Engineering)

#### Doctor of Philosophy

- Biomedical Engineering
- Engineering – Interdisciplinary (with concentrations in Cyberspace, Engineering Physics, Micro and Nanoscale Systems, or Materials and Infrastructure Systems)
- Computational Analysis and Modeling –Interdisciplinary (with concentration in Cyberspace)
- Joint MD/PhD with LSUMC-Shreveport

### College of Liberal Arts

#### Master of Architecture

- Architecture

#### Master of Arts

- English (with concentration in Literature, and Technical Writing)
- History
- Speech (with concentrations in Speech Communication or Theatre)

- Speech Pathology

**Master of Fine Arts**

- Art (with concentrations in Communication Design, Photography, and Studio)

**Doctor of Audiology**

## Graduate Certificates Offered

### College of Applied and Natural Sciences

- Graduate (Post-Baccalaureate) Certificate in The Dynamics of Domestic and Family Violence – Interdisciplinary

### College of Business

- Graduate (Post-Baccalaureate) Certificate in Information Assurance

### College of Education

- Graduate (Post-Baccalaureate) Certificate in The Dynamics of Domestic and Family Violence – Interdisciplinary

### College of Liberal Arts

- Graduate (Post-Baccalaureate) Certificate in Technical Writing and Communication

## Immunization Policy

Louisiana law (Act 1047) requires all new students born after December 31, 1956, to provide proof of immunization against measles/mumps/rubella (MMR) and tetanus/diphtheria (TD). Louisiana law (Act 251) requires first-time freshmen to submit proof of immunization against meningitis. Forms for documenting immunization or establishing an exemption to this requirement are available from the Office of Admissions. Proof of immunity includes documentation of

- two measles vaccines administered after January 1, 1968, one of which must have been given on or after the first birthday.
- a mumps and rubella vaccine.
- meningitis vaccine.
- a tetanus/diphtheria combination within the past 10 years.

In the event of an outbreak of measles, mumps, meningitis, or rubella, students who have not provided documentation of immunity will be excluded from attendance of campus activities, including classes, until the appropriate disease incubation period has expired.

## Graduate School Admission

Certain minimum admission standards are established by the Graduate Council for the University. Each academic college has the prerogative to be more selective and to establish higher standards for its respective graduate students. Deadlines for additional requirements may vary by program. Each student is responsible for becoming knowledgeable of Graduate School and specific program requirements and policies.

**Applications:** Application forms for admission may be obtained from the Graduate School Office or downloaded from the Graduate School web site. Admission applications with any required fees must be received in the Graduate School at least 30 days in advance of registration for the session in which the student expects to enroll. Any credentials missing before a student's first complete term of enrollment *will result in the student not receiving graduate credit*, nor will an official Louisiana Tech academic transcript be provided to the student.

**International applications:** International students should obtain an admission application far enough in advance of deadlines to allow sufficient processing time and make the necessary travel arrangements to arrive on campus prior to registration. Upon arrival at Louisiana Tech, an international graduate student *must* enroll in the program he or she was admitted to for a minimum of *one quarter*. After fulfilling this requirement, a student may apply for admission to another academic program at Louisiana Tech University by following the Graduate School's admission procedures.

**Requirements:** Graduate School applicants must satisfy all general admission requirements for Louisiana Tech University.

**Transcripts:** All official transcripts must be received in the Graduate School at least 30 days in advance of registration for the session in which the student expects to enroll. Transcripts

must be mailed directly from the college/university to Louisiana Tech Graduate School.

**Test scores:** All official standardized test scores must be on file in the Graduate School at least 30 days in advance of registration for the session in which the student expects to enroll. Scores must be mailed directly from official testing centers (ETS, IELTS, GMAT, etc.) to Louisiana Tech Graduate School.

**Admission:** A student will not receive graduate credit for any course taken unless he or she has complied with the admission procedures and has been accepted for admission to the Graduate School. Admission to Graduate School does not necessarily mean admission into a specific degree program. Students may attend class only after completion of advisement and registration, which includes payment of tuition and fees. Official admission notification will be mailed to each student by the Graduate School.

If permission to enter the Graduate School is given prior to graduation, this admission is automatically withdrawn if the bachelor's degree is not awarded before the date of registration.

**Registration:** Students should follow registration procedures outlined on the Louisiana Tech web site (BOSS) or in the quarterly Schedule of Classes ("The Racing Form") available from the University Registrar during each registration period.

Persons previously banned for disciplinary reasons or misconduct or criminal activities cannot register without the specific approval of the Dean of the Graduate School and the Vice President for Student Affairs.

## Transfer Admissions

Students desiring to transfer to the Graduate School of Louisiana Tech University must meet the same requirements as entering graduate students. They must be in good academic standing and eligible to return to the previous institution attended.

**Transcripts:** Complete and official transcripts from all colleges/universities attended, whether credit was earned or transferable, must be received by Louisiana Tech directly from the institution. Students who fail to acknowledge attendance at any college or university in which they have been registered are subject to having their admission canceled or, if enrolled, to being dismissed from Louisiana Tech without refund of fees. Evaluations concerning probation, suspension, grades, grade point average, hours pursued, and hours earned are based on Louisiana Tech's standards regardless of prior determinations at the other institutions attended. *No student is admitted if under academic or disciplinary suspension from another college or university.* No credit earned while under suspension from another institution is accepted toward a degree at Louisiana Tech.

## International Student Transfer

International Students must meet the academic criteria for transfer admission. The International Student Office will administer the immigration transfer process for international students arriving from other U.S. schools including issuing a new I-20 immigration document. Students usually receive the I-20 when they arrive on campus so that the transfer can be completed legally and safely. Students must have an official from the previous school sign a "Foreign Student Advisor Transfer Report" and provide it to the Louisiana Tech University International Student Office before their arrival.

Upon arrival at Louisiana Tech, an international graduate student *must* enroll in the program he or she was approved for and admitted to for a minimum of one quarter. After fulfilling this requirement, a student may apply for admission to another academic program at Louisiana Tech University by following the Graduate School's admission procedures.

## Transcript Submission Requirements

Policies governing the submission of transcripts for all graduate students are as follows:

- Transcripts must be mailed directly from the college/university to Louisiana Tech Graduate School and must bear the stamp/seal of the issuing institution. Transcripts must be from a regionally accredited college/university. Accreditation status is verified using the American Council on Education publication *Accredited Institutions of Postsecondary Education*, and through use of the U.S. Department of Education Database of *Accredited Postsecondary Institutions and Programs*.
- Transcripts are accepted from institutions accredited by the following associations:
  - Middle States Association of Colleges and Schools, Commission on Higher Education
  - Northwest Commission on Colleges and Universities
  - North Central Association of Colleges and Schools, Higher Learning Commission
  - New England Association of Schools and Colleges, Inc., Commission on Institutions of Higher Education
  - Southern Association of Colleges and Schools, Commission on Colleges
  - Western Association of Schools and Colleges, Accrediting Commission for Community and Junior Colleges
  - Western Association of Schools and Colleges, Accrediting Commission for Senior Colleges and Universities.

**Masters:** Students must submit *all* official transcripts (undergraduate and graduate) for evaluation of eligibility for these programs.

**Doctoral:** Students must submit *all* official transcripts (undergraduate and graduate) for evaluation of eligibility for these programs.

**Transient and ICP:** Students must submit only an official copy of a transcript verifying that they are actively pursuing an advanced degree at another institution and are in good academic standing at the institution.

**Life-Long Learning:** Students must provide an official copy of a baccalaureate degree-posted transcript. Teachers may use their state certification in lieu of an official transcript for admission.

**Graduate Certificate:** Students must submit only an official copy of a baccalaureate degree-posted transcript.

## Graduate Non-Degree Admission Categories

All non-degree admission categories are subject to the minimum requirements for conditional admission.

### Graduate Certificate Program

Students wishing to enroll in this non-degree category must complete a Graduate School application, pay the application fee, provide an official copy of a baccalaureate degree-posted transcript, meet course prerequisites, and understand that they are **not admitted to a graduate degree program**. Students must maintain the minimum grade standards set for Conditional admission to the Graduate School. Each academic college has the prerogative to set higher standards for its respective graduate students.

A Graduate Certificate Program is a set of pre-determined subject-matter-specific graduate courses pursued to enhance an individual's mastery of a subject area without completing a master's program. As such, certificate programs are not shortened versions of existing master's programs.

Successful completion of a Graduate (Post-Baccalaureate) Certificate Program results in the receipt of a certificate that specifies graduate certification in a specific area and is accompanied by the appropriate posting on the official Louisiana Tech University Certificate transcript.

### Life-Long Learning

Students wishing to enroll in this non-degree category must complete a Graduate School application, pay the application fee, must meet minimum Undergraduate Cumulative Grade Point Average (UGPA) requirements for Conditional admission, provide an official copy of a baccalaureate degree-posted transcript, meet course prerequisites, and understand that they are **not admitted to a graduate degree program**. Teachers may use their state certification in lieu of an official transcript for admission to the Life-Long Learning category. Each academic college has the prerogative to set higher standards for its respective graduate students. There is no limit to the number of courses that students may take in this category as long as they maintain the minimum grade standards set for Conditional admission to the Graduate School.

Students may apply for a graduate degree program at any time by completing a Graduate School application and by meeting the admission requirements for that specific program. Upon admission to a graduate degree program, students may request that up to a maximum of 12 total semester hours of graduate credit earned under Life-Long Learning be applied to their graduate degree program Plan of Study by special permission of the College and Committee Chairperson assigned to the student's degree program. These courses will be specifically identified on the Plan of Study.

### Transient

Students admitted to a graduate program at another institution wishing to take a course(s) for transfer credit may be allowed to take such a course(s) with the approval of the Director of Graduate Studies in the college in which he or she would normally enroll. Students applying for **transient** status must

- a) Submit an official copy of a transcript certifying that they are actively pursuing an advanced degree at another institution and
- b) Be in good academic standing at that institution.

A maximum of 12 hours of transient credit will be allowed. Transcripts shall note that such credit is associated with the transient admission. **Transient admission is good for one quarter only.**

### Inter-Institutional Cooperative Program (ICP)

Students may enroll in graduate courses through the ICP program between Louisiana Tech and Grambling State University. Students participating in the ICP program must apply for **transient status** and follow the appropriate admission procedures. **Transient admission is good for one quarter only.** Courses taken through the ICP program must be included on a student's approved Plan of Study in order to count towards degree requirements, and all course prerequisites must be met. Students not in good standing at one university are not eligible to enroll in graduate courses at the other university. Additional information may be obtained from the Office of the Registrar, 318/257-2176.

### Residency Regulations for Tuition Purposes

The residence status of an applicant or student is determined in accordance with the University of Louisiana System regulations and is based upon evidence provided in the application for admission and related documents. Residency status is not determined for students registered for 3 credit hours or less. All students classified incorrectly as residents are subject to reclassification and payment of all non-resident fees

not paid. If incorrect classification results from false or concealed facts by the student, the student is also subject to University discipline. Students should refer to the conditions used to determine residency status on the Graduate School website or under the "Undergraduate Admissions" heading at the beginning of this Catalog for specific residency classification regulations. Any appeals of residency classification should follow the guidelines provided.

## Graduate Degree Admission Categories

### Unconditional Admission

Unconditional admission requires that the applicant must have earned a four-year bachelor's degree from a regionally accredited college/university. Accreditation status is verified using the American Council on Education publication *Accredited Institutions of Postsecondary Education*, and through use of the U.S. Department of Education Database of *Accredited Postsecondary Institutions and Programs*. The final decision rests with the Dean of the Graduate School and is based upon the recommendation of the admissions officials of the academic college the student wishes to enter. The following are minimum requirements for unconditional admission consideration:

- Minimum 2.50 (4.0 system) grade point average on all work attempted or 2.75 on the last 60 hours attempted.
- Satisfactory scores on standardized test(s) specified by the academic college.
- Submission of all official admission documents to the Graduate School.

Students qualifying for unconditional admission who have not submitted a standardized test score may be allowed to submit the test score during their first quarter of enrollment as a graduate student, unless otherwise specified by the appropriate college. Students who fail to submit a satisfactory test score by the specified deadline will be dropped from graduate status until a satisfactory test score has been received; those students unconditionally admitted who do not submit a satisfactory test score will be subject to reexamination by the admissions officials of the appropriate academic college.

***Students must obtain unconditional status and meet all admission requirements prior to graduation from Louisiana Tech University.***

### Conditional Admission

Conditional admission requires that the applicant must have earned a four-year bachelor's degree from a regionally accredited college/university. Conditional admission may be gained by those applicants not qualified for unconditional admission while satisfying or validating his/her undergraduate deficiencies or meeting other conditions of admission. The final decision rests with the Dean of the Graduate School and is based upon the recommendation of the admissions officials of the academic college the student wishes to enter. The following are minimum requirements for conditional admission consideration:

- Minimum 2.25 (4.0 system) grade point average on all work attempted or 2.50 on the last 60 hours attempted.
- Maximum of 9 semester hours may be earned while fulfilling stipulated conditions. If the conditions are not removed after 9 hours of course work, the applicant will be dropped from the Graduate School.

Conditional status may be changed to unconditional status when a student earns a minimum of 9 hours of graduate credit at Louisiana Tech, *provided* he or she has fulfilled the conditions of admission *and* has a "B" average on all work pursued for graduate credit, including no grade lower than "C" and not more than one course with a grade of "C".

***Students must obtain unconditional status and meet all admission requirements prior to graduation from Louisiana Tech University.***

### Readmission

Students not enrolled at Louisiana Tech for two or more quarters (except for the summer term) must complete a new Graduate Application form and pay the processing fee for readmission to Graduate School.

Students not continuously enrolled at Louisiana Tech for one quarter (excluding the summer term), must complete a Readmission form. No processing fee is required for this process.

Students must be in good academic standing with a minimum GGPA of 3.00. Students with a GGPA below 3.00 must appeal for reinstatement by following the Graduate appeal process in the current catalog.

### Changing Programs

In order to change graduate degree programs or concentrations, students must meet all program admission requirements as new applicants and must be in good academic standing in their current academic program or concentration. Students not in good academic **standing** must appeal for reinstatement to their current academic program or concentration prior to applying for admission into a different graduate program or concentration.

Applicants must complete and submit a **Graduate Application for Admission** to the new program or concentration prior to the first day of classes of any quarter for the change to become effective for that quarter. Students applying for a program in a different college to which they are not currently admitted must pay a processing fee. Students applying for a program within the same college to which he/she is currently admitted, will not be required to pay an additional processing fee.

Any change of degree program or concentration requires that a new Plan of Study with all appropriate signatures be filed with the Graduate School by the end of the quarter in which the new program is started.

### Testing

Colleges may require that a student wishing to enter Graduate School take the appropriate test(s). Applicants for admission should contact the individual college for specific requirements:

- **College of Applied and Natural Sciences:** Graduate Record Examination (GRE-general).
- **College of Business:** Graduate Management Admission Test (GMAT). Scores older than 5 years are not accepted.
- **College of Education:** Graduate Record Examination (GRE-general).
- **College of Engineering & Science:** Graduate Record Examination (GRE-general).
- **College of Liberal Arts:** Graduate Record Examination (GRE-general).

All international students are required to submit documentation of English proficiency before their applications can be evaluated. The scores must be achieved within two years of application to the Graduate School. Minimum acceptable scores:

- Paper-based **TOEFL** is 550.
- Computer-based **TOEFL** is 213.
- Internet-based **TOEFL** is 80.
- **IELTS** is 6.5 total on 4 academic modules.
- Successful completion of ELS intensive Level 112 at an ELS Language Center.

Applications for the appropriate test may be obtained from the Counseling Center, Keeny Hall, Room 310. For additional information and to register for these tests, contact the Counseling Center, P. O. Box 5255, Ruston, LA 71272. Or, call (318) 257-2488.

## Graduating Seniors as Part-Time Graduate Students

A graduating senior at Louisiana Tech University in the last quarter of his/her academic program who has a 3.0 or better grade point average on all work attempted may be permitted to take a combined load of undergraduate courses and courses for graduate credit (500 level) not to exceed 12 semester hours with a limit of 4 hours for graduate credit. Students must obtain the written recommendation of the appropriate college Graduate Director and written approval of the Dean of the Graduate School.

## Baccalaureate and Master's Program Concurrent Enrollment

Undergraduate seniors who have a *minimum cumulative undergraduate GPA of 3.2 on all undergraduate work attempted* may be allowed to register for graduate credit if they meet the following criteria listed in the University of Louisiana System regulations for students desiring Concurrent enrollment in baccalaureate and master's degree programs. Students not meeting undergraduate preparatory requirements will not be eligible for this program.

- Student must obtain written approval of the appropriate graduate director/coordinator, academic dean, and the Dean of the Graduate School.
- Student must provide a minimum of 2 letters of reference along with a graduate application and application fee.
- Student lacks no more than 30 semester hours to complete baccalaureate degree requirements.
- Student may earn no more than 12 graduate credit hours while completing baccalaureate requirements.
- Courses taken for graduate credit cannot be used to satisfy undergraduate requirements.
- The student retains the undergraduate status until he/she is awarded the baccalaureate degree.
- While in the Concurrent program, the student shall maintain a minimum cumulative graduate GPA of 3.0.
- Students admitted to the Concurrent program are expected to enroll in graduate-level courses. To maintain graduate Concurrent status, a student must successfully complete a graduate-level course on his/her Plan of Study or in the graduate degree program for which he/she has been admitted in each quarter of enrollment in the Concurrent program.

At the time of matriculation from the baccalaureate program and upon application to the graduate program, students seeking admission to a Master's program other than the program in which they were granted Concurrent enrollment must meet the same admission requirements as other applicants to the program to which they are seeking admission. GRE and GMAT scores will be waived for students admitted to the Baccalaureate and Master's Concurrent Enrollment Program *provided* they continue to pursue the graduate program for which they were initially admitted and maintain all other conditions to retain graduate status.

Students failing to maintain a minimum quarterly and cumulative 3.0 graduate GPA will be dropped from the Concurrent program and will need to appeal for reinstatement prior to any further graduate admission or enrollment. All Graduate School admission criteria, including appropriate test scores, will be required.

## Doctoral Program Admission

Applicants for admission to the programs of study leading to the doctoral degree either will be granted an unconditional admission or will be rejected. It is emphasized that no quantitative standards are set and that admission is a judgment of the admissions officials of the appropriate college. These officials make their recommendation to the Graduate School Office.

The following are minimum admission criteria utilized in making a determination of admission eligibility:

- Minimum preparation to proceed at the doctoral level of study.
- A bachelor's degree from a recognized institution.
- An official transcript demonstrating sufficient undergraduate preparation for advanced study in both major and minor fields.
- A master's degree is recommended.
- Acceptable test scores on GRE or GMAT. Applications for these tests may be obtained from the Counseling Center, Keeny Hall, Room 310.
- A minimum of 3 references is required at the direction of the admitting college.
- A locally administered screening or qualifying examination or an interview of the applicant may be required at the direction of the admitting college.

The Graduate School will receive and expedite the handling of all admission documents. Complete official transcripts of the applicant's undergraduate and graduate record, and of all academic work taken at other institutions must be submitted to the Graduate School in order to have a doctoral application considered. The applicant should consult the doctoral admission requirements for the appropriate college in order to determine that area's specific requirements for test scores and other items. Each academic college has the prerogative to be more selective and to establish higher standards for its respective graduate students.

## Graduate Course Requirements

All 500-level courses are open to graduate students. Courses numbered in the 600- and 700-level generally require doctoral classification and are specifically associated with doctoral programs. There are courses numbered in the 400-level that are usually for seniors but may carry graduate credit. Graduate students taking 400-level courses for graduate credit are required to undertake additional work in order to bring the course requirements up to graduate-level rigor.

Courses taken by graduate students that do not appear on an approved Plan of Study will not apply toward meeting the requirements of any graduate degree. In order to pursue and/or receive a graduate degree, students must first be admitted to that specific degree program.

## Curriculum Matriculation

Graduate students entering specific degree programs will follow the curricula in effect at the time of their admission to the University, as long as the students are pursuing their degrees on a continuing basis.

Students changing degree programs or those transferring from other institutions will follow the curriculum in effect at the time of admission.

Students may follow an updated curriculum that becomes effective while in a program of study; however, mixing of curricula is not permitted in satisfying requirements for degree completion or graduation.

## Grading System



Official grades are maintained in the University Registrar's Office. Louisiana Tech applies a traditional system of grading and awards quality points for grades earned. An **A** is awarded for the highest degree of excellence that is reasonable to expect of students of exceptional ability and application. A grade of **B** is superior. A grade of "**C**" is average. A grade of "**D**" is given for a quality of work that is considered the minimum for receiving credit for the course. A grade of "**F**" is given for a failure, and the work must be repeated to receive academic credit. The University's grading system is as follows:

Grade	Number of Quality Points
A	4 quality points per semester hour
B	3 quality points per semester hour
C	2 quality points per semester hour
D	1 quality points per semester hour
F	0 quality points per semester hour
I	Incomplete (see explanation below)
S	Satisfactory (see explanation below)
W	Withdrew (see explanation below)
NC	No Credit (see explanation below)
PI	Permanent Incomplete (see explanation below)

### Definition of the Incomplete (I) Grade

The grade "**I**" (Incomplete) is used to denote failure to complete all assigned class work and/or exams as a result of conditions beyond the student's control. It is the responsibility of the student to initiate a request with the instructor that a grade of "**I**" be issued. If the student's work is of passing quality, the instructor may approve the student's request and will assign a grade of "**I**" plus the average letter grade on all work completed to that point (e.g., "**IA**", "**IB**", "**IC**", or "**ID**"). A grade of "**IF**" cannot be issued. If the instructor agrees to issue an **I**, he/she will complete a standard contract with the student detailing requirements for course completion and specifying the date those requirements must be finished. Instructors then provide a copy of the contract to the student and a copy to the department head/director. Students will receive a grade of "**IA**", "**IB**", "**IC**", or "**ID**" for that quarter. Incompletes are factored into hours attempted and quality points awarded. Therefore, they impact a student's quarter and cumulative grade point averages and are a factor in academic probation or suspension decisions.

The maximum amount of time allowed for a student to finish incomplete work is Friday of the fourth week in the following quarter, with one exception: students receiving an "**I**" in the Spring Quarter have until Friday of the fourth week in the following Fall Quarter to complete their work. A reminder of this date is published in the academic calendar each quarter and can also be found on the academic calendar at Tech's web site ([www.latech.edu](http://www.latech.edu)).

If the student does not complete the required work within the contracted period, the instructor will change the "**I**" to an "**F**" by delivering a final grade change to the Registrar's Office by Friday of the fifth week of the quarter. The final grade replaces the "**I**" on the student's permanent record (transcript); attempted hours, earned hours, quality points, and quarter/cumulative grade point averages are recalculated applying the final grade. A student may be placed on or removed from academic probation or suspension based on the recalculated GPA at the time an "**I**" grade is cleared. "**I**" grades are cleared only by completing the required course work, and not by registering for the course again.

**NOTE:** Students registered for approved research, practicum, dissertation, or thesis courses requiring multiple quarters of the same course registration to complete the research receive an **I-A**, **-B**, **-C**, or **-D** (or an **I-S** in the case of Satisfactory/Failure graded courses) for each attempt until the research or practicum is accepted as complete by the advising

faculty member. At that time, the graduate student's "**I**" grades are changed to the appropriate **A**, **B**, **C**, **D**, **F**, or "**S**" on his/her permanent record.

### Definition of the Permanent Incomplete (PI) Grade

Graduate students may petition to have "**I**" grades previously received for Research & Thesis (551), or Research & Dissertation (651) courses converted to **Permanent Incomplete (PI)** grades under the following circumstances:

- Student resigned from the academic program without completing the thesis or dissertation
- Student changed from a thesis track to a non-thesis or practicum track within the same Master's program.

The petitions must be submitted to the coordinator of the degree program. If the coordinator supports the request, the petition will be forwarded with a letter of support and the required Grade Change forms through the college administration to the Dean of the Graduate School. Upon approval, the Dean of the Graduate School will endorse the Grade Change forms and forward to the University Registrar for processing.

Thesis and dissertation course attempts with "**I**" grades changed to "**PI**" grades will remain on the student's graduate transcript. The attempted hours will continue to be tracked in the cumulative attempted graduate semester hours statistic. Since the basic "**I**" grade is not calculated into the cumulative or quarterly GPA, there is no effect on GPA. The legend on the transcript will instruct the recipient that the student's thesis or dissertation is no longer in progress and will not be completed at Louisiana Tech University.

Graduate students electing to convert thesis or dissertation "**I**" grades to "**PI**" grades forfeit all eligibility to use those graduate hours toward any future academic program, or a future return to the initial program, at Louisiana Tech University.

### Definition of the Satisfactory (S) Grade

A grade of "**S**" indicates satisfactory completion of a course. The "**S**" grade increases hours earned but does not affect hours attempted or quality points and is not computed in any grade point average (GPA). Students registered for a course where the grade of "**S**" is used who do not complete the required course work will receive the grade "**F**".

### Definition of the Withdrew (W) Grade

A "**W**" is issued when a student withdraws from a class (drops a class) after the final date for registration has passed and before the end of the first seven weeks of a quarter. The "**W**" grade will appear on the student's permanent record (transcript), but is not included in computing the student's GPA. Students who stop attending class(es) without following proper drop/withdraw or resignation procedures (walk-away) will receive an "**F**" grade for each class affected.

### Definition of the No Credit (NC) Grade

The grade **NC** (used for undergraduate developmental courses and credit exams) denotes no credit earned or hours charged and is not computed in any GPA calculation.

### Calculating Grade Point Average (GPA)

Graduate grade point averages are based on all graduate credit attempted and graded. Courses taken for undergraduate credit are not eligible for graduate credit and therefore are not factored into the graduate GPA.

For graduate students, the GPA is the benchmark figure used to determine continued graduate academic eligibility, graduate academic probation, and removal from graduate status. Quarterly and cumulative GPAs are recorded on the

student's permanent academic record (transcript) and reported each quarter with their grades.

### The Quarterly GPA

A student's **quarterly grade point average (GPA)** is obtained by dividing the sum of the quality points earned for the quarter by the number of semester hours attempted that quarter.

### The Cumulative GPA

The *cumulative GPA* is determined by dividing the total quality points earned by the total number of hours attempted.

### Grade Reporting

Louisiana Tech University does not mail grade reports. Students can obtain their final grades on the Internet using their BOSS account at the end of the quarter. Specific instructions for access are published quarterly in the *Schedule of Classes*, on the Tech web site, [www.latech.edu](http://www.latech.edu), and reminders provided by the University Registrar's Office during early registration. Students needing a copy of their grades after the reporting period may obtain them thru BOSS by printing a copy of their unofficial transcript, requesting an official transcript, and/or requesting specific letters of verification.

### Grade Requirement

To receive a graduate degree from Louisiana Tech University, a student must be unconditionally admitted to the Graduate School and have a cumulative GPA of at least 3.0 on all work pursued for graduate credit while registered at Louisiana Tech, as listed on the student's transcript, and a GPA of at least 3.0 on all graduate courses listed on the student's approved plan of study. No grade lower than "C" and no more than two "C"s will count toward a graduate degree. If more than two grades of "C" or below are earned during a student's graduate program and the cumulative GPA is below the 3.0 required, a student will be dropped from graduate status to post-baccalaureate status. Each academic college has the prerogative to establish higher standards for its respective graduate students. Students are advised to refer to program-level and college standards as well as grade requirements.

### Grade Requirements for Students Admitted Unconditionally

A graduate student **unconditionally admitted** to a graduate degree program will be placed on graduate academic probation if his/her quarterly or cumulative GPA, as listed on the student's graduate transcript, drops below 3.0 on all work pursued for graduate credit. The student will be allowed two additional quarters (three consecutive quarters total) to regain his/her good standing in graduate status by restoring his/her graduate cumulative GPA above the 3.0 minimum and providing he/she earns grades no lower than a "B" while on academic probation. A student will be dropped from graduate status to post-baccalaureate status if he/she does not fulfill the requirements to be restored from graduate academic probation to unconditional graduate status during the 3 consecutive quarters. The student will be required to appeal his/her dismissal from the graduate program through the appropriate individual(s) in his/her college to the Graduate Council to be reinstated to graduate status.

### Grade Requirements for Students Admitted Conditionally

A graduate student **conditionally admitted** to a graduate degree or graduate non-degree program is not eligible for graduate academic probation and therefore must maintain a 3.0 graduate average while completing the conditions of his/her graduate admission. Failure to achieve a quarterly and cumulative graduate GPA of 3.0 or better will result in the student being dropped from graduate status to post-baccalaureate status. The student will be required to appeal his/her dismissal from the graduate program through the appropriate individual(s) in his/her college to the Graduate Council to be reinstated to graduate status.

Students admitted under the Graduate Certificate Program, Life Long Learning program, Transient, and Interinstitutional Cooperative Program (ICP) categories are required to earn a 3.0 or better each quarter of registration.

### Final Grade Appeals Procedure

A final grade in a course represents the cumulative evaluation and judgment of the faculty member placed in charge of that course. If a student thinks the final grade in a course was not determined in accordance with University policies or was determined arbitrarily, the student may appeal by adhering to and completing the following three-step procedure by the 10th class day of the academic quarter immediately following the quarter in which the appealed grade was received.

1. **Confer with the faculty member**, setting forth clearly all points of concern. If the student remains unsatisfied with the results of the conference, proceed to Step 2.
2. **Confer with the head of the department** in which the course is taught, clearly setting forth all points of concern. If the student remains unsatisfied, proceed to Step 3.
3. **Write a letter of appeal to the dean of the college** in which the course is taught. The dean will send copies of the letter to the faculty member and department head.
  - The student must initiate the written appeal by providing an accurate and complete statement of all facts pertaining to the matter. Falsification may result in disciplinary action.
  - The dean must receive the letter within the first 10 class days of the academic quarter immediately following the quarter in which the appealed grade was received.

### Notification

The dean may make a decision, which would be final in the matter. The decision should normally be communicated to the student within 10 class days after the appeal deadline.

The dean may refer the appeal to a college committee for review and recommendation. The committee's report would be a recommendation to the dean, whose decision would be final. When appeals are referred to the Committee, the final decision should normally be communicated to the student by the dean within 20 class days after the appeal deadline.

In reviewing the appeals, both the dean and the committee would have broad latitude in their procedures and recommendations, taking appropriate account of the interest of both the student and the faculty member. In all cases, the dean shall communicate the final decision to the student, faculty member, department head, and, if a grade change is involved, the University Registrar.

**NOTE:** In the case of academic misconduct where a faculty member invokes a grade penalty on a student, the faculty member will report the incident and penalty to his/her department head and to the Office of Student Life. If the student chooses to appeal the sanctions, the student will follow the procedures contained in the Academic Honor Code

(Section Eight: Appeals) paragraphs of Chapter 4 of this catalog.

## Academic Misconduct

Academic misconduct at the University is determined by the faculty member, committee, or other supervisor(s) under whom such misconduct occurs. The misconduct may occur in an individual class, a comprehensive exam, a practicum, an internship, a thesis or dissertation, a research project, a multi-quarter sequence of courses, or any other academically related matter or setting. Sanctions may range from dismissal from the University or an academic degree program to a failing grade or other penalty as determined by the faculty member, Plan of Study committee, supervising authority, or judiciary. The student has the right to appeal the charge of academic misconduct in accordance with the procedures contained in the Academic Honor Code (Section Eight: Appeals) paragraphs of Chapter 4 of this catalog.

## Academic Status

Graduate students have the responsibility to learn their academic status prior to the beginning of the next enrollment period. Following completion of faculty submission of final grades, and final calculation of GPAs and Academic Status, students are responsible for viewing their grades and status on their personal BOSS account (menu option "Grades" or "Unofficial Transcript").

A student may be in **academic good standing** and eligible to enroll; **graduate academic probation** and eligible to enroll; or **dropped to post-baccalaureate**, and therefore not eligible to enroll in graduate-level courses.

Although students will usually receive additional official notification of academic status, such notice is not a prerequisite to students being placed in one of the above categories.

## Graduate Status Appeals Procedure

Recognizing the unique attributes of graduate study, Louisiana Tech University has adopted policies pertaining to the appeal process for issues faced by graduate students. The following policy will be followed by graduate students wishing to appeal decisions related to their status as graduate students or their progress in graduate programs.

1. Graduate status appeals must be **presented in writing** to appropriate University personnel detailing the issue to be addressed and a proposed solution to students' appeals.
2. A student must **initiate a College-level appeal** of his/her graduate status within two calendar weeks of a change in graduate status. Each subsequent appeal must be made within two calendar weeks of the student being advised of the previous level appeal decision.
3. Levels of Appeal:
  - Loss of graduate status may be appealed in writing to the **Graduate Director of the college** in which the student is enrolled. A letter of support from the graduate advisor should accompany student appeals. If appeal is denied at the college level, student may file an appeal at the next administrative level.
  - The College decision may be appealed to the **University Graduate Council**. A letter of support from the College should accompany an appeal to the Graduate Council. The Council will make a decision at a scheduled meeting or by poll vote. If a majority of the Council cannot be contacted for a poll vote, the Dean of the Graduate School may make a decision.
  - A student may appeal the decision of the Graduate Council to the **Vice President for Academic Affairs**.

- A decision of the Vice President for Academic Affairs may be appealed to the **President of Louisiana Tech University**.

## Student Loads

The maximum graduate credit course load for a graduate student is 12 semester hours in a regular session. Not more than 9 hours of this total may be 500- and 600-level courses which will include, in master's programs, research and thesis and/or special non-lecture courses, except with the permission of the student's director of graduate studies. Students who hold full-time assistantships in a regular session will be required to reduce the maximum load by 3 hours. In addition, the appropriate department may require further load reductions. For sessions shorter than 1 quarter, the maximum load will be 1 hour of graduate credit for each week of the session.

A graduate student is verified as full-time with 6 or more *graduate* semester hours. A student receiving an assistantship must be qualified as a full-time graduate student. A graduate degree candidate, in his/her final quarter, may carry only the courses required for graduation and still be considered a full-time student.

## Regulations for Enrollment, Registration, and Graduation

### Continuous Enrollment and Registration

Graduate students should remain continuously enrolled while they pursue their graduate program. If circumstances prevent continuous enrollment for one or more quarters (except Summer Quarter), graduate students must re-apply for admission upon their return. *Graduate students must remain continuously enrolled during the research/practicum phase of their program.* Graduate students must comply with time limitations for completion of programs set by policy for the graduate program in which they are enrolled.

Graduate students will conform to the registration schedule of the University and may not enter later than the last allowable date published in the Academic Calendar by the University Registrar. *Students requiring a faculty member's time and assistance, laboratory facilities, library services, etc., while engaged in research or practicum, or preparing for or taking examinations must register for a minimum of 3 hours of graduate credit in the subject associated with the required activity – research, practicum, or examinations.*

Graduate International students are required to be enrolled for a minimum of 6 graduate credit hours in their degree program each term until graduation to maintain F-1 student visa status.

During his/her first quarter of graduate study, and before registering for successive quarters, a graduate student must obtain his or her advisor's approval of his/her proposed program (Plan of Study).

### Graduate Status for Graduation

Graduate students are required to register for graduation in the quarter during which they complete all degree requirements. The candidate must be unconditionally admitted to their program (e.g. not in reinstatement/conditional readmission status). *Students who register for graduation and then withdraw must appeal in writing and receive permission from their college and the Dean of the Graduate School to register for graduation in any subsequent quarter.*

A candidate for graduation who fails to pass the final examination in only one course during the last quarter's work may be permitted to take a "deficiency examination" in this

course. If the student fails the "deficiency examination," the course must be repeated.

## Graduation

Commencement exercises are held and advanced degrees may be conferred at the close of any quarter, including the Summer Quarter. A student who is scheduled to receive a degree at the end of a quarter is expected to attend the commencement exercises. A candidate can petition to be absent through a written request to the University President. Degree candidates are *required* to arrive at the place of assembly no later than 1 hour before commencement exercises are scheduled to begin.

The applicant for graduation must be registered at Louisiana Tech University. Applications for graduation must be reported to the appropriate director for graduate studies and to the University Registrar by Friday of the third week of the quarter in which the student expects to graduate. Arrangements for caps, gowns, and hoods should be made in the University Bookstore.

## Oral Defense of Thesis or Dissertation

Graduate students completing a thesis or dissertation as part of their degree program should check with their academic college for specific requirements. Defense of a thesis or dissertation should be scheduled and take place at least two weeks prior to published deadlines for submission of a thesis or dissertation to the Graduate School and prior to commencement exercises of any quarter. Students unable to meet the deadline may not be allowed to graduate during the quarter.

## General Requirements for all Master's Degrees

Some departments impose degree requirements that are more restrictive than the general requirements. The student is advised to check the department or college section of the Catalog for the area of study to be pursued. All students are expected to make and are responsible for making continuous satisfactory progress while pursuing the master's degree.

## Advisory Committee and Plan of Study and Plan of Study

Advisors are assigned to each student upon approval for admission to the Graduate School. After consultation with the advisor and/or department head, the academic dean will be requested to appoint an Advisory Committee consisting of 3-5 members of the graduate faculty. It will be the responsibility of the Advisory Committee to counsel with the student and to develop a Plan of Study that is then filed with the Graduate School. Any graduate student following a degree program who has not submitted a Plan of Study by the end of the first quarter of graduate study (except Summer Quarter) will not be allowed to register as a graduate student until a Plan of Study has been submitted. Any later revision in the Plan of Study should be reported to the Graduate School. A final Plan of Study must be completed and submitted to the Graduate School prior to graduation.

## Minimum Credit Requirement

The minimum credit requirement for the master's degree is 30 semester hours of graduate work, not more than 6 of which may be allowed for research and thesis. In optional programs not requiring a thesis, the standard course requirements should not be less than 30 hours. Students who do not write a thesis must demonstrate acceptable proficiency in research and reporting. A minimum of one-half of the credit for the degree must be in courses open only to graduate students.

## Residence Requirements

To satisfy requirements, a graduate student must earn at least two-thirds of the credit hours required for a master's degree while in residence at Louisiana Tech University.

## Transfer Credits

Upon approval of the department involved, 1/3 of the hours required for the master's degree, a maximum of 12 semester hours of graduate resident credit, may be transferred for degree credit from a U. S. regionally accredited college or university. Accreditation status is confirmed through the publications *Higher Education Directory* and *Accredited Institutions of Postsecondary Education*. The grade earned must be **B** or above, and the credits must be accepted as applicable to the master's degree program by the student's academic college. Transfer credit from non-U.S. institutions may require the evaluation of transcripts by an external agency. The final approval of transfer credit rests with the Dean of the Graduate School. No correspondence credits are applicable toward a master's degree.

Transfer credit for graduate courses will be posted on the student's transcript only by written request from the student's graduate committee chairperson and approved by the college graduate director. Transfer credit will be posted only for courses listed on the student's approved Plan of Study.

## Thesis

The requirement of a thesis varies within the University; therefore, the prospective student should check the college and/or departmental sections of the catalog for their stipulations. General requirements, applicable to all graduate students meeting this thesis requirement, are enumerated below.

- A thesis subject should be selected by the student in consultation with the student's advisor and must be approved by the Advisory Committee. With permission of the Advisory Committee, a student not in residence but who has satisfied all course requirements may complete the thesis "in absentia."
- The research and thesis must be certified by registration in and completion of all requirements of the research and thesis courses numbered 551. If the student does not complete the course during the quarter in which he or she is registered for it, an incomplete or "I" grade will be given in the course until such time as all requirements are completed, including the thesis. The limit on clearing this grade is graduation. The thesis, in order to be approved, must be written in correct English and in scholarly form. It must show independent thought, both in its recognition of a clearly defined problem and in its method of treatment. It must reveal the sources of information and a knowledge of the bibliography of a special field. If a student's thesis contains proprietary information that the student wishes to retain as proprietary after submitting his or her thesis to the Graduate School and the Library, the student is permitted, based upon the recommendation of the chairperson of the committee responsible for approval of a student's thesis to the Graduate School, to substitute sample data for actual data, facsimile illustrations for actual illustrations, and "what-if" situations for actual situations, as appropriate, in the document being released to the public domain. The student will include an appropriate disclaimer in the thesis to state that samples, facsimiles, etc., are being substituted for proprietary information in the document being released to the public domain.



- The publication "Guidelines for the Preparation of Your Thesis or Dissertation" is available in the Graduate School Office and on the Graduate School website at URL ([www.latech.edu/graduateschool/thesis\\_guidelines.shtml](http://www.latech.edu/graduateschool/thesis_guidelines.shtml)) and should be used as a guide in the preparation of the thesis. Students must meet published deadlines for submitting their thesis. The approved final copy of the thesis must be submitted to the college director of graduate studies 3 weeks before the expected date of graduation, to the Dean of the Graduate School 2 weeks before the expected date of graduation, and to Prescott Memorial Library 5 working days before the expected date of graduation.
- The director of graduate studies in each academic college will notify the academic dean and the Graduate School a minimum of one week prior to graduation that the candidate has completed all requirements other than the final quarter's grades and is eligible to receive the appropriate degree. A student will not be permitted to graduate unless all grades are cleared.

Students requiring a faculty member's time and assistance, laboratory facilities, library services, etc., while engaged in research and/or practicum *must register for a minimum of 3 hours of graduate credit in the subject associated with the required activity – research, practicum, or examinations.*

Should a chair of a thesis/dissertation committee leave the University and no suitable faculty member on staff at the University be available to fulfill the duties of chair, then, at the discretion of the College and with the approval of the Dean of the Graduate School, the chair in question may continue to serve on a voluntary basis with an adjunct appointment to the University's Graduate Faculty for that specific purpose only. The adjunct appointment will terminate upon the student's successful completion of the thesis/dissertation or upon the chair's subsequent replacement by a suitable faculty member on staff at the University.

## Examinations

Oral and/or written comprehensive examinations will be administered by the Advisory Committee sufficiently in advance of graduation in order that the dean of the academic college (or a representative) in which the student is a candidate for a graduate degree may notify the Graduate School Office. This notification should be made at least one week before commencement and should state that all requirements have been satisfied, contingent upon satisfactory grades for the final quarter. Otherwise, the candidate will be delayed one quarter in receiving his or her degree. A student who does not successfully pass the comprehensive examination is entitled to only one repeat examination. No oral or written comprehensive examination is required for the MBA and MPA.

## Time Limit for Degree

A time limit for the *completion of all requirements for the master's degree has been set at 6 consecutive calendar years from the time of initial enrollment.* Failure to do so will result in the student's immediate suspension from the master's degree program. Reinstatement appeals should be directed to the Dean of the Graduate School and the Graduate Council through the college director of graduate studies. The Graduate Council shall stipulate the conditions of possible reinstatement.

## Dual-Degree Programs

Students wishing to pursue two degrees simultaneously must provide the Graduate School with documentation for the Primary and Secondary degree program from the college(s) in which the degree program(s) resides. Appropriate admission procedures must be followed and separate applications

submitted for each degree program. A processing fee must be paid for each program application. Program changes must be reported by the appropriate college(s) to the University Registrar and the Graduate School immediately. Degree audits are required for each program being pursued. *The Primary program must be completed first.* Each degree program must be supervised by an appropriate Advisory Committee with all paperwork, including Plan of Study, completed and submitted for each program being pursued. If two master's degrees are sought simultaneously, the requirements for "A Second Master's Degree" apply to the secondary program of which no more than 15 graduate credit hours from the primary degree may be applied towards the secondary degree. All published guidelines, policies, and procedures are applicable to these programs.

## Earning a Second Master's Degree

A student pursuing a second master's degree must earn a minimum of 15 additional graduate hours at Louisiana Tech and must satisfy the requirements for a minimum number of exclusive graduate courses, in addition to the thesis or practicum if required, to be taken in the area in which the second degree is being earned. Some colleges may require more than 15 hours. A student pursuing a second master's degree may be allowed to apply from a previous graduate degree a maximum of one-half the credits required for the second degree. Transfer hours will not be approved on a second master's degree. If two master's degrees are sought simultaneously, the requirements for "Earning a Second Master's Degree" apply to the secondary program.

International students wishing to pursue a second master's degree or advance to a doctoral program need to obtain a new I-20 to comply with INS regulations.

## General Requirements for All Doctoral Degrees

The doctoral degree is not awarded on the basis of completion of a course of study, however well done. Instead, the degree is earned by intensive individual study, inquiry, and original research by a well-qualified candidate under the close supervision of appropriate graduate faculty. The program must be tailored to the needs and interests of the candidate and to the needs and demands, present and future, of his or her profession. All students are expected to make and are responsible for making continuous satisfactory progress while pursuing the doctoral degree. Consequently, it is neither possible nor desirable to set firm and rigid requirements.

Because of the unique nature of each doctoral program and external programmatic constraints such as accreditation guidelines, the university-authorized requirements for individual doctoral programs may be more rigorous than the general requirements listed in this section or as specified by the State Board of Supervisors. Students interested in these programs should refer to listings under individual colleges or on appropriate college web sites.

## Plan of Study

During the first quarter in which students are enrolled in Graduate School, they report to the appropriate director of graduate studies to request the appointment of a committee, with responsibilities to develop, in consultation with the student, a Plan of Study. A Plan of Study must be filed with the Graduate School during the student's first quarter of enrollment in a graduate degree program. Any graduate student who has not submitted a Plan of Study by the end of the first quarter of graduate study will not be allowed to continue registering as a graduate student until a Plan of Study has been submitted. All formal course work must be approved as acceptable for

graduate credit. A final Plan of Study must be completed and submitted to the Graduate School prior to graduation.

## Minimum Credit Requirement

Formal course work is of indisputable value to bring the student into a scholarly relationship with members of the graduate faculty and to demonstrate accepted knowledge of a subject. A program leading to a doctoral degree normally shall be the equivalent of at least 3 years of graduate study beyond the baccalaureate degree.

## Transfer Credits

Doctoral-level transfer credits can be granted for appropriate courses in which the grade earned is B or above, provided the credits are accepted as applicable to the degree program by the student's academic college. No transfer credit for extension courses will be accepted. The request for transfer credit is initiated by the student through the advisor and the Director of Graduate Studies of the college. Transfer credit from non-U.S. institutions may require the evaluation of transcripts by an external agency. The final approval of transfer credit rests with the Dean of the Graduate School. A majority of the total credits required for a doctoral degree (excluding research and dissertation) must be earned at Louisiana Tech. Research and dissertation credits are not eligible for transfer. Individual doctoral programs may impose more restrictive criteria for approving transfer credit.

Transfer credit for graduate courses will be posted on the student's transcript only by written request from the student's graduate committee chairperson and approved by the college graduate director. Transfer credit will be posted only for courses listed on the student's approved Plan of Study.

## Research and Dissertation

The dissertation is required of all candidates for the doctoral degree and must be supported by adequate research and independent study of a problem of reasonable scope under the close supervision of appropriate graduate faculty. A minimum of 15 semester hours credit is granted for this research and dissertation through the medium of appropriate registrations as guided by the student's Advisory Committee. If the student does not complete the course during the quarter in which he or she is registered for it, an "I" grade will be given in the course until such time as all requirements are completed, including the dissertation. *The limit on clearing this grade is graduation.* Grades of "I" and "S" are used for these courses.

Students must meet published deadlines for submitting their dissertation. The approved final copy of the dissertation must be submitted to the college director of graduate studies 3 weeks before the expected date of graduation, to the Dean of the Graduate School 2 weeks before the expected date of graduation, and to Prescott Memorial Library 5 working days before the expected date of graduation.

If a student's dissertation contains proprietary information that the student wishes to retain as proprietary after submitting his or her dissertation to the Graduate School and the Library, the student is permitted, based upon the recommendation of the chair of the committee responsible for approval of a student's dissertation to the Graduate School, to substitute sample data for actual data, facsimile illustrations for actual illustrations, and "what-if" situations for actual situations, as appropriate, in the document being released to the public domain. The student will include an appropriate disclaimer in the dissertation to state that samples, facsimiles, etc., are being substituted for proprietary information in the document being released to the public domain.

The publication "*Guidelines for the Preparation of Your Thesis or Dissertation*" is available in the Graduate School and on the Graduate School website ([www.latech.edu/graduateschool/thesis\\_guidelines.shtml](http://www.latech.edu/graduateschool/thesis_guidelines.shtml)) and should be used as a guide in the preparation of dissertations. The University participates in the service for publication of doctoral dissertations provided by University Microfilms. Each abstract is published in "*Dissertation Abstracts*," along with a positive copy which is sent to the Library of Congress. The doctoral candidate is advised to check with Prescott Memorial Library concerning this program.

The director of graduate studies in each academic college will notify the academic dean and the Graduate School that the candidate has completed all requirements other than the final quarter's grades and is eligible to receive the appropriate degree a minimum of one week prior to graduation. *A student will not be permitted to graduate unless all grades are cleared.*

Should a chair of a thesis/dissertation committee leave the University and no suitable faculty member on staff at the University be available to fulfill the duties of chair, then, at the discretion of the College and with the approval of the Dean of the Graduate School, the chair in question may continue to serve on a voluntary basis with an adjunct appointment to the University's Graduate Faculty for that specific purpose only. The adjunct appointment will terminate upon the student's successful completion of the thesis/dissertation or upon the chair's subsequent replacement by a suitable faculty member on staff at the University.

## Majors and Minors

It shall be the responsibility of the student's Advisory Committee to explore with him or her and, subsequently, to define for the student his or her obligations toward majors and minors. The general content and scope of these majors for the disciplines involved shall have been approved by the Graduate Council and shall be so framed that their integrity is served in the administration of the program.

## Examinations and Admission to Candidacy

After completion of a minimum of two full academic years of graduate work and compliance with any other requirements of the appropriate academic college, comprehensive examinations (general examinations) are required to determine whether the student is ready to be admitted to candidacy for the doctoral degree. The results of these examinations may also determine additional work to be taken and may determine the feasibility of the dissertation project.

An examination defending the dissertation must be completed successfully at least two weeks prior to the date the final copy of the dissertation must be submitted to the college director of graduate studies before the degree is to be received.

## Residence Requirement

The minimum residence requirement for the doctoral degree shall be 8 quarters beyond the bachelor's degree. The student is required to spend at least 3 quarters beyond the first year of graduate study in continuous residence. The transfer of course work from a recognized graduate school carries with it the transfer of residence credit, but a minimum of 24 semester hours of graduate credit beyond the first year of graduate study must be earned in residence at Louisiana Tech University.

## Time Limitation

Doctoral students who have earned master's degrees in the area of their doctoral studies will be expected to *complete the requirements for the degree in seven years from initial enrollment; all others will have eight years*. A student who does not complete the doctoral degree within the time limits described will be dropped from the program.

### Appeal:

Students seeking an extension of the time limit for completion of their degree must provide a written appeal for extension to the graduate director in the college to which they were admitted for doctoral study. The appeal must describe the circumstances that prevented the student from completing the degree in a timely manner, a plan, and a timeline describing the steps to be taken to complete the degree. Such an appeal must then be reviewed and approved by the college graduate director, and the Dean of the Graduate School. In no case may an extension to the time limit for degree completion exceed two years.

## General Requirements for Graduate Certificate Programs

Graduate Certificate Programs consist of a minimum of 12 to 18 graduate semester hours. No more than one-third of the 12 to 18 semester hours can be taken at the 400-level (eligible for graduate credit). Courses taken for credit toward a Graduate Degree Program at Louisiana Tech University will not be counted toward the certificate without appeal to the applicable Graduate Certificate Program prior to completion of the Graduate Degree Program. All course work must be registered for and completed through Louisiana Tech University within a three-year (twelve-quarter) time limit.

Graduate students enrolled in Graduate Degree Programs (master's or doctoral) at Louisiana Tech University can be concurrently enrolled in a Graduate Certificate Program. Undergraduate seniors are not eligible for concurrent enrollment in the Graduate Certificate Program.

The Graduate Certificate Program is a non-degree track. It should be noted that success in or successful completion of a Graduate Certificate Program does not guarantee admission into a Graduate Degree Program. Federal Title IV student financial assistance and tuition waivers will not be available for students classified as graduate certificate students.

## Admission to the Graduate Certificate Program

Obtain an application for admission to the Graduate Certificate Program, and follow the same timing of Graduate School admission procedures.

Applicants must

- Have earned a baccalaureate degree from a regionally accredited educational institution.
- Have a cumulative undergraduate GPA of 2.25/4.0 (or 2.5/4.0 on the final 60 semester hours of baccalaureate degree work).
- Provide a baccalaureate degree-posted official transcript, sent directly to the Graduate School.

- Submit a completed application to the Graduate School, including all required documentation and the application fee by the application due date.
- GRE/GMAT test scores are NOT required for admissions unless specifically required by the Graduate Certificate Program.
- International student applicants whose native language is not English must submit TOEFL and/or IELTS scores before the application can be evaluated for admission. TOEFL score requirements are paper-based 550, computer-based 213, or Internet-based 80; the minimum acceptable IELTS score is 6.5. Successful completion of ELS 112 will be accepted as demonstration of English proficiency.
- Admission into a Graduate Certificate Program does not guarantee admission into a Graduate Degree Program, nor does admission into a Graduate Certificate Program imply the waiver of any requirements for admission into a Graduate degree program.
- The decision for admission into a Graduate Certificate Program will follow the procedures of review used for admission into existing Graduate degree programs.

Discipline-specific admission requirements will be monitored by the program coordinator in conjunction with the student's assigned faculty advisor.

## Student Enrollment Procedures

Students admitted to a Graduate Certificate Program will follow standard procedures for advising, registration, tuition/fee payment deadlines, grade reporting, and academic standards. Each student admitted into a Graduate Certificate Program will be assigned a faculty advisor.

Specific procedures relating to registration, enrollment, and matriculation are found in the University Catalog, in the quarterly publication "The Racing Form," and in the special instructions areas of the Bulldog Online Student System (BOSS) areas of the Louisiana Tech University website.

Graduate Certificate Program students participating in a distance learning program will follow registration guidelines established for SREB courses and published on the TECH Electronic Learning website ([www.latech.edu/citdl](http://www.latech.edu/citdl)).

## Grade Requirements

Graduate Certificate Program students will meet the following quarterly and cumulative grade requirements at Louisiana Tech University:

- Graduate Certificate students must maintain a quarterly and cumulative 3.0 GPA on all course work.
- No grade lower than "C" and no more than two C's will be counted toward a Graduate Certificate Program.
- Failure to achieve the quarterly/cumulative GPA requirements will result in the student being dropped from the certificate program.
- Student appeals for reinstatement will follow the Graduate Status Appeals Procedure (details can be found in this chapter of the University Catalog).

Full-time status for a Graduate Certificate Program student will consist of a minimum of 6 graduate semester hours. Graduate Certificate Program students should remain continuously enrolled until completion of their program. If they are unable to do so, they must apply for readmission upon return to the program.

## Financial Aid for Graduate Students

Louisiana Tech University provides equal educational opportunities for all graduate students, and this policy of equal opportunity is fully implemented in all programs of financial aid to assist students in obtaining an education at Louisiana Tech.



An extensive financial aid program encompassing employment, loans, and scholarships is available to assist students. Need, skills, and academic performance are carefully weighed to develop a "financial package" for qualifying graduate students.

Employment is available in a wide variety of forms to the graduate student who is willing to work. Areas of work include but are not limited to clerical, maintenance, food service, laboratories, library, and dormitories. Pay rates are commensurate with the skill and experience required, and work is limited to avoid interference with academic pursuits. The University participates in the Federal College Work-Study program designed to assist students with financial need in addition to employment available through individual departments on campus.

The student is advised to make inquiries at the Office of Student Financial Aid in person or by writing to the office at Box 7925, Ruston, Louisiana 71272-0029 in January prior to fall enrollment.

Graduate students must be unconditionally admitted and enrolled in their degree program in order to qualify for their federal assistance. Federal regulations stipulate that any undergraduate and graduate student must be enrolled "in an eligible program for the purpose of obtaining a degree, certificate, or other recognized credential." Non-degree students do not qualify for financial aid. Before graduate students can be considered eligible for any financial assistance, they must meet *all* admission standards as specified by the Graduate School and their academic college. Students admitted as *Transient* and *Life-Long Learning* are considered enrolled in a non-degree program, and, therefore, *are not eligible to receive federal financial aid*. Federal Title IV student financial assistance and tuition waivers are not available for students classified as graduate certificate students. All inquiries regarding these standards should be referred to the Graduate School or to the appropriate academic dean.

Graduate students must meet the requirements for "satisfactory progress" in order to be eligible for participation in the programs of student financial aid at Louisiana Tech University. What constitutes "satisfactory progress" and the consequences of failure to meet them successfully are applicable to the federal financial aid programs in a different fashion from regulations governing academic probation and suspension. Federal regulations frequently mandate amendments to established policies; consequently, financial aid participants (and potential participants) would be well-advised to maintain close liaison with the Financial Aid Office regarding these requirements.

All applicants for federal financial assistance must complete their file in the Financial Aid Office at least two months prior to the beginning of the quarter for which they seek to receive aid. Priority is given to applications received by or before published deadlines. The following sources of financial assistance are available to eligible students, providing funds are available.

### **Monthly Payment Options for Students and Families**

Tuition Management Systems offer families several Monthly Payment Options to help make education expenses more affordable. The Interest-Free Monthly Payment Option enables families to spread all or part of the annual expenses over equal monthly payments. There are no interest charges and only a small annual fee. This plan includes life insurance protection covering the unpaid balance at no additional cost. Additionally, low-interest monthly payment options, including an unsecured loan, a home equity credit line, and federally backed loans, are also available. Please contact Tuition Management Systems at 1-800-722-4867 or 401-849-1550 for more information on these programs.

### **Federal Perkins Loan Program**

A Perkins Loan is a low-interest loan designated to help undergraduate and graduate students pay educational costs. A graduate student may borrow up to an aggregate for all years of \$60,000. A new student borrower has a nine-month "period of grace" after the student ceases to be enrolled on at least a half-time basis at the University before repayment must begin.

### **Subsidized and Unsubsidized Federal Stafford Loan Program (Formerly Guaranteed Student Loan Program)**

Stafford loans are available for students meeting certain qualifications. Loans are made up to \$8,500 per year for Subsidized Stafford and \$12,000 per year in the Unsubsidized Stafford for graduate students. Aggregate loan limits are \$138,500 for graduate/professional students of which no more than \$65,500 of this amount may be in subsidized loans. The graduate debt limit includes any subsidized Stafford Loans received for undergraduate study.

After a student's application has been processed by the Office of Student Financial Aid, his/her Stafford loan is electronically certified and submitted for guarantee. He/She will receive a promissory note from the Guarantee agency which he/she must complete with references and return to his/her lender, credit union, or savings and loan association. This process may take three weeks before funds are available. Under the Subsidized Stafford Loan Program, interest charges to the student and repayments begin six (6) months after the student is no longer at least a half-time student. In the Unsubsidized Stafford Loan Program, interest does accrue while the student is enrolled on at least a half-time basis and students are required to make interest payments while in school or have the interest capitalized. To apply, students must complete the Free Application for Federal Student Aid (FAFSA) and a Louisiana Tech Financial Aid Data Form.

### **Academic Scholarships**

Louisiana Tech University has a General Scholarship Program; in addition, each of the five colleges (Applied and Natural Sciences, Business, Education, Engineering & Science, and Liberal Arts) has its own scholarship program. Graduate students interested in applying should contact their academic college for more information.

Scholarships are divided into the following categories:

- **Academic Scholarships.** These scholarships are awarded on the basis of demonstrated ability—usually with regard to need.
- **Grant-in-aid and Service Awards.** Frequently, these are awarded on the basis of special skills and require the student to render a service to the University. Included in this category are scholarships in athletics, music, band, and academics.

### **Vocational Rehabilitation Grants**

Vocational Rehabilitation is a public service program for physically and mentally handicapped individuals. To be eligible, a person must have a permanent disability which constitutes a job handicap. Graduate students with disabilities are advised to contact the Department of Vocational Rehabilitation in their districts for consideration of their cases.

### **Veterans' Orphans Scholarships**

These scholarships are awarded to sons and daughters of deceased war veterans. Students apply to the Department of Veterans' Affairs in their district.

### **Graduate Assistantships**

Assistantships are offered for students pursuing master's or doctoral degree programs. A student should contact the appropriate college for information concerning these assistantships.

Applications for Graduate Assistantships should be submitted to the Graduate School at least 4 months prior to the term the student expects to enroll. For assistantships awarded in the Fall quarter, applications would need to be submitted by February 1 preceding the fiscal year (fiscal year begins July 1) for which application for admission is made. Assistantship forms can be obtained from the Graduate School or downloaded from the Graduate School web site.

Eligibility requirements:

- Must be eligible for admission to the Graduate School,
- Must have an undergraduate grade point average of at least 3.50, and
- Must submit a satisfactory standardized test score required in his/her field.

University Policies, Procedures, and Guidelines for Graduate Assistants may be viewed on the Graduate School website at [www.latech.edu/graduate\\_school/](http://www.latech.edu/graduate_school/)

Federal regulations for student financial aid consider assistantships as a financial aid resource and must be calculated when determining a graduate student's financial aid award.

### **Graduate Residentships**

Graduate residentships are positions appointed by the Director of Housing for graduate students serving as hall directors in both men's and women's residence halls. Applicants may be married or single. There are limited positions available for summer. The applicant must be enrolled as a graduate student and agree to register for not more than six hours of course work each quarter. Responsibilities include residence hall staff supervision, program implementation, and coordination of hall administration. Additional information and application forms can be obtained from the Department of Housing, Louisiana Tech.

# Chapter 16 - Interdisciplinary Graduate Programs

## Doctor of Philosophy in Computational Analysis and Modeling (PhD)

### Administration

Coordinator:

Weizhong Dai, Program Chair

Steering Committee Members

James Cochran

Sumeet Dua

Box Leangsuksun

Mihaela Paun

Bala Ramachandran

Galen Turner

### Address

More information about the Computational Analysis & Modeling program can be obtained by writing

Program Chair, CAM PhD program

Louisiana Tech University

P.O. Box 10348

Ruston LA 71272

(318) 257-3301

and/or visiting [www.latech.edu/coes/cam](http://www.latech.edu/coes/cam)

### Objective

The Ph.D. program in Computational Analysis and Modeling is an interdisciplinary doctoral degree program with participation from the College of Engineering and Science, the College of Administration and Business, and the College of Applied and Natural Sciences.

The program is intended to produce professionals who have a firm grasp of the fundamentals of mathematical modeling; who have the expertise to implement, analyze, and evaluate such models using state-of-the-art computing environments and advanced visual data analysis techniques; and who have made a cutting-edge contribution to some technical area associated with the program.

### Program Administration

The Program Chair and the steering committee, with the approval of the Dean of Graduate School, will establish the policies and procedures applicable to this program, evaluate applications, administer examinations, and oversee all aspects of the student's work.

### Admission Requirements

1. Applicants must meet the general requirements for admission to graduate programs at Louisiana Tech University (see Chapter 15 of this Catalog.)
2. A master's degree in one of the physical or biological sciences, engineering, computer science, or mathematics is recommended but not required. Exceptional students with a bachelor's degree in an appropriate area will be considered.
3. An official Graduate Record Examination (GRE) score is required. This requirement may be waived in the case of exceptional students.
4. Applicants must submit official transcripts.
5. Letters of recommendation may be required by the coordinator of the program.

## Core Requirements, Courses, and Dissertation

Typically, 72 hours of graduate work will be required for the degree. The Core consists of 15 graduate hours of mathematics, 9 graduate hours of computer science, and 9 graduate hours of a third area chosen from chemistry, physics, biology, forestry, finance, statistics, or an engineering discipline. The remaining courses will be determined by discussion between the student and the advisor, with the approval of the interim committee.

The topic for the dissertation may be selected from the disciplines listed for the third area, but may also include mathematics or computer science.

## Committees

A Doctoral Advisory Committee consisting of at least 4 members must be appointed for each student by the end of the first quarter in the program. The composition of the committee shall be as follows:

1. The major professor (dissertation advisor)
2. At least one from mathematics and statistics
3. At least one from computer science,
4. At least one from the student's Area of Specialization.

## Examination Structure, Candidacy, and Time Limitation

### Qualifying Examination

The qualifying examination will consist of written examinations in mathematics and in computer science and an appropriate exam in the area of application. The qualifying exam in the area of application may consist of the master's degree in that area. A student who does not successfully pass the qualifying examination is entitled to only one repeat examination attempt.

### Comprehensive Examination

Within 1 year of passing the qualifying exam, a student is normally expected to pass a comprehensive examination in his/her area of specialization. The comprehensive exam will include a lecture followed by a question/answer period on the student's proposed dissertation topic that exhibits a clear demonstration of an understanding of the principles and methods involved in his/her proposed area of specialization.

### Candidacy

After the student has successfully passed the comprehensive examination, the student will be admitted to candidacy.

### Dissertation Defense Examination

The student's Doctoral Committee administers the dissertation defense exam. It will, in most cases, consist of an open public defense of the results of the dissertation. This final exam must be successfully completed in accordance with the deadlines published by the Graduate School. Those serving on the doctoral committee must recommend, with at most one dissent, that the student has satisfactorily passed the dissertation defense exam.

## Timetable

- **Matriculation** – Doctoral Advisory Committee must be appointed and an initial plan of study submitted by the end of a student's first quarter of study.
- **Dissertation Research Proposal** - A proposal outlining the research to be undertaken for the

dissertation must be submitted by the end of the fourth quarter of enrollment, not including summers.

- **Qualifying Exam** – To be taken in the first Fall Quarter following 3 quarters in the program, consisting of written examinations in mathematics and computer science, and appropriate examination in the third discipline (may consist of master's degree).
- **Comprehensive Exam** - (In the area of specialization, the area in which the dissertation is written) Within 1 year of passing the qualifying exam.
- **Admitted to Candidacy** - Upon passing the comprehensive exam, the student is admitted to candidacy for the doctoral degree.
- **Time Limitation** – Doctoral students who have earned master's degrees in the area of their doctoral studies will be expected to complete the requirements for the degree in 7 years from initial enrollment; all others will have 8 years.

## Master of Science in Molecular Sciences and Nanotechnology (MSMSNT)

### Administration

Coordinators

Bala Ramachandran, Associate Dean for Research, Engineering and Science

William J. Campbell, Associate Dean for Graduate Studies & Research, Applied and Natural Sciences

Steering Committee Members

Engineering and Science: Yuri Lvov

Applied and Natural Sciences: David K. Mills

### Address

More information about the Molecular Sciences and Nanotechnology program can be obtained by writing to one of the coordinators:

c/o Dean of Graduate School  
Louisiana Tech University  
P.O. Box 7923  
Ruston LA 71272  
(318) 257-2924

and/or visiting the web site: [.latech.edu/coes/grad-programs/](http://latech.edu/coes/grad-programs/)

### Objectives

The objectives of this interdisciplinary program are

1. To train graduate students in experimental, theoretical, and computational aspects of research in molecular biology, chemistry, and physics, particularly where these disciplines intersect.
2. To enhance interdisciplinary applied research at Louisiana Tech University in micro and nanotechnology, including molecular biology and protein engineering.
3. To prepare graduate students for the next generation of careers in science and technology by offering a unique, flexible, and highly marketable graduate degree.
4. To prepare graduate students for interdisciplinary or traditional PhD programs in biochemistry, chemistry, materials science, molecular biology, and physics which emphasize research at the intersections of one or more of the traditional disciplines.

## Program Administration

The coordinators and the steering committee, with the approval of the Dean of Graduate School, will establish the policies and procedures applicable to this program, evaluate applications, administer examinations, and oversee all aspects of the student's work.

## Admission Requirements

1. An undergraduate degree in biological sciences, biomedical engineering, chemical engineering, chemistry, electrical engineering, or physics, or a closely related discipline such as biochemistry, biophysics, chemical technology, engineering physics, molecular biology, or pharmacology.
2. A Graduate Record Examination (GRE) V+Q score of 1050 for students who do not have an undergraduate degree from an accredited US institution. Outstanding academic performance at the undergraduate level could offset this minimum requirement to some extent.
3. International students are required to submit a TOEFL score of at least 213 (computer-based). TOEFL scores older than 2 years will not be accepted by the Graduate School.
4. For students with an undergraduate degree from an accredited US institution, the following formula will be used to determine admission eligibility:  $GPA \times 200 + GRE\ V+Q = 1400$  for unconditional admission, 1200 for conditional admission.

## Course Requirements

Thesis or practicum options are available. The thesis option consists of 24 semester credit hours (SCH) of courses + 6 SCH of research and thesis for a total of 30

SCH. The Practicum Option consists of 33 SCH of courses + 3 SCH of practicum for a total of 36 SCH.

All students will be required to take either MSNT 505 (Nanotechnology Principles) or MSNT 521 (Principles of Cell and Molecular Biology) depending on research interests. All students will also take MSNT 502 (Research Methods) and MSNT 504 (Seminar) as core courses. The remainder of the curriculum is to be determined by consultation with the research advisor and advisory committee.

Some remedial work may be necessary to acquire the required background if the student decides to change fields at this point (e.g., physics students may have to take biology classes and biology students may need to improve their knowledge of the physical sciences).

## Committee, Plan of Study, and Research Proposal

A graduate advisory committee will be appointed for each student by the end of the first quarter of enrollment. The advisory committee shall consist of at least 3 members, with at least 1 member from the two participating colleges (Engineering & Science, and Applied & Natural Sciences). A Plan of Study listing the courses to be taken should be prepared in consultation with the research advisor, approved by the committee, and submitted by the end of the first quarter of enrollment. The choice between thesis and non-thesis options must be made at this time.

A research proposal detailing the research to be conducted for the thesis or practicum must be prepared in consultation with the advisor, approved by the advisory committee, and submitted by the end of the second quarter of enrollment.

# Chapter 17 - Graduate Programs College of Applied and Natural Sciences

## Administration

Dean

James D. Liberatos

Associate Dean for Graduate Studies and Research

William J. Campbell

Associate Dean for Undergraduate Studies

Janet F. Pope

Department of Health Information Management

Angela Kennedy, Head

School of Biological Sciences

William J. Campbell, Interim Director

School of Human Ecology

Amy Yates, Director

## Address

More information about the College of Applied and Natural Sciences can be obtained by writing to

College of Applied and Natural Sciences

Louisiana Tech University

P.O. Box 10197

Ruston, LA 71272

(318) 257-4287

and by visiting the College's web site at [www.latech.edu/ans](http://www.latech.edu/ans)

## Graduate Degrees Offered

### Master of Health Information Management

#### Master of Science

- Biology (with concentrations in Cell and Molecular Biology, Environmental Biology, and Organismal Biology)
- Family and Consumer Sciences (with concentrations in Family and Consumer Sciences Education, Family and Child Development, and Consumer Science).
- Nutrition and Dietetics (with concentrations in Clinical Dietetics and Community Dietetics)

### Master of Science Molecular Sciences and Nanotechnology

## Graduate Certificates Offered

### Graduate Certificate in The Dynamics of Domestic and Family Violence

## Requirements for Admission

Students seeking admission to a graduate program in the College of Applied and Natural Sciences are required to have an earned bachelor's degree from an accredited college or university. Prospective students are also required to submit an official copy of their General Test scores from the Graduate Record Exam (GRE). Students admitted to a graduate program in the College of Applied and Natural Sciences may be awarded either unconditional or conditional admission status, based on the student's undergraduate grade point average (GPA) and GRE scores. In the Department of Health Information Management and the School of Biological Sciences, the minimum GPA required for unconditional admission status is 3.00. In the School of Human Ecology the minimum GPA required for unconditional admission status is 2.75. Students may qualify for conditional admission status for each of the College's

programs with a minimum GPA of 2.50. Unconditional admission status requires the minimum GPA of 2.75, and a score of 1400, or higher, using the formula

$(GPA \times 200) + (GRE\text{-verbal} + GRE\text{-quantitative}) = 1400$ .

Conditional admission status requires the minimum GPA and a score of 1200, or higher, using the formula

$(GPA \times 200) + (GRE\text{-verbal} + GRE\text{-quantitative}) = 1200$ .

Students admitted to a graduate program will have their transcripts reviewed for previous course work completed. Students who lack necessary prerequisite course work may be required to satisfy deficiencies in the early stage of their graduate program.

## Department of Health Information Management

The Department of Health Information Management (HIM) offers a non-thesis program leading to a professional Master of Health Information (MHIM) degree. The Program is offered in an online format; on-campus courses are not available.

### Admission

Applicants to the MHIM program must meet the general admission requirements of the Graduate School and the College of Applied and Natural Sciences. Applicants possessing an undergraduate degree in a field other than HIM will require management/supervisory experience in the field of health information management or other allied health-related field so that conceptual material may be effectively applied to actual professional experience. These students will be required to complete two undergraduate prerequisite courses, usually offered in the Fall, before entering the program, HIM 490 (Foundations of Health Information Management I) and HIM 491 (Foundations of Health Information Management II).

### Program of Study

Requirements for the Master of Health Information degree include a minimum of 39 semester hours of credit, including the following courses taken in year one: HIM 501, HIM 502, HIM 503, HIM 504, HIM 511, HIM 512, HIM 521, and PSYC 523. Courses taken in year two include HIM 513, HIM 522, HIM 523, PSYC 541, and PSYC 542.

### Research Activities

Faculty members in the Department of Health Information Management are involved in areas of research that may serve as a foundation for student projects or independent studies. Students interested in pursuing research are encouraged to contact the appropriate graduate faculty member or the Head of the Department of Health Information Management. Information describing faculty research areas is available directly from the faculty or from the Department of Health Information Management.

### Financial Support

Because of the online delivery of this program, graduate assistantships are not available. For additional information concerning financial support, contact the Head of the Department of Health Information Management.



## School of Biological Sciences

The School of Biological Sciences offers both thesis and non-thesis programs of study leading to the Master of Science in Biology with concentrations in Cell and Molecular Biology, Environmental Biology, and Organismal Biology.

### Admission

Applicants to the Master of Science in Biology program must meet the general admission requirements of the Graduate School and the College of Applied and Natural Sciences.

### Program of Study

#### Thesis Plan

The program of study for the degree of Master of Science in Biology with the thesis plan consists of a minimum of 30 semester hours of graduate credit of which at least 15 hours must be earned in 500-level, or above, courses. Required courses include BISC 502 (Research Methods in Biological Sciences), BISC 509 (Biological Sciences Seminar), BISC 535 (Current Topics in Biological Sciences), and 3 semester hours of statistics. A maximum of 6 semester hours of credit for BISC 530 (Biological Sciences Special Problems) combined with BISC 540 and BISC 541 (Biological Sciences Internship) can be applied toward the degree. Enrollment in 3 hours of graduate credit is required each quarter the student is using university resources (faculty time, laboratories, computing facilities, etc.) for thesis work. A maximum of 6 semester hours of BISC 551 is granted as partial fulfillment of the degree plan. Students will pursue original research in a specialized field of interest, supervised by a thesis advisor and approved by the student's Graduate Advisory Committee. Completion of the thesis plan includes an oral defense of the thesis and oral examination conducted by the student's Graduate Advisory Committee.

#### Non-Thesis Plan

The program of study for the degree of Master of Science in Biology with the non-thesis plan consists of a minimum of 36 semester hours of graduate credit of which at least 18 hours must be earned in 500-level, or above, courses. Required courses include BISC 502 (Research Methods in Biological Sciences), BISC 509 (Biological Sciences Seminar), BISC 517 (Applied Biological Sciences Research), BISC 535 (Current Topics in Biological Sciences), BISC 585 (Comprehensive Exam in Biological Sciences; 0 credit hours), and 3 semester hours of statistics. A maximum of 6 semester hours of credit for BISC 530 (Biological Sciences Special Problems) combined with BISC 540 and BISC 541 (Biological Sciences Internship) can be applied toward the degree. Non-thesis students are required to pass comprehensive written and oral examinations conducted by the student's Graduate Advisory Committee.

#### Research Activities

Faculty members conduct a wide range of research that may serve as the basis for student theses or independent study projects. Students interested in pursuing research are encouraged to contact the appropriate graduate faculty member, the Director of the School of Biological Sciences, or the Associate Dean for Graduate Studies and Research. Information describing faculty research areas is available directly from the faculty, from the School of Biological Sciences, or online at [www.ans.latech.edu](http://www.ans.latech.edu).

### Financial Support

A limited number of University and externally funded assistantships are available on a competitive basis. Students holding assistantships will have out-of-state fees waived, if applicable. Students may also be employed as student workers. For additional information concerning financial support, contact the Director of the School of Biological Sciences.

## Master of Science in Molecular Sciences and Nanotechnology (MSMSNT)

The School of Biological Sciences and the College of Applied and Natural Sciences offer an interdisciplinary Master of Science degree in Molecular Sciences and Nanotechnology (MSNT) in collaboration with the College of Engineering and Science. Please see Chapter 16 of this catalog for more information.

## School of Human Ecology

The School of Human Ecology offers both thesis and non-thesis programs of study leading to the Master of Science in Family and Consumer Sciences (with concentrations available in Family and Consumer Sciences Education, Family and Child Development, and Consumer Science).

The School of Human Ecology also offers both thesis and non-thesis programs of study leading to the Master of Science in Nutrition and Dietetics. This degree is awarded only to individuals who have satisfied requirements to take the examination to become a registered dietitian.

### Dietetic Internship

The Dietetic Internship is a four-quarter post-baccalaureate program allowing students to meet the American Dietetic Association performance requirements required to be eligible to take the registered dietitian examination. Graduates of an accredited or approved didactic program in dietetics (DPD) may apply for admission to the dietetic internship. The program is implemented through facilities in Shreveport, Ruston/Monroe, and Alexandria. Students are assigned to facilities in one city to minimize required travel.

Dietetic internship students enroll in Graduate School and earn undergraduate credit for the practica courses and graduate credit for content courses. Students are required to enroll in 6 hours of graduate credit during the summer, and 3 hours of graduate credit work during Fall, Winter, and Spring Quarters. Receipt of the Dietetic Internship verification statement does not require completion of the MS program, although students are encouraged to complete the degree program. Most graduate courses are offered on-line to facilitate completion of the degree after students finish the internship.

### Accreditation

The School of Human Ecology is an official member of the American Association of Family and Consumer Sciences Higher Education Unit. The undergraduate programs are accredited by the Council for Accreditation of the American Association of Family and Consumer Sciences and approved by the American Dietetic Association. No accreditation program exists for MS programs.

The Dietetic Internship is accredited by the Commission on Accreditation for Dietetics Education of the American Dietetic Association (120 South Riverside Plaza, Suite 2000,



Chicago, IL 60606-6995), a specialized accrediting body recognized by the Council for Higher Education Accreditation and the United States Department of Education.

### **Admission**

Applicants to a graduate program in the School of Human Ecology must meet the general admission requirements of the Graduate School and the College of Applied and Natural Sciences. Applicants must have an earned bachelor's degree from an accredited college or university with a major in human ecology or a related field. Students applying for admission into the post-baccalaureate dietetic internship must meet additional admission criteria. For more information contact:

Dawn Erickson, Dietetic Internship Director  
School of Human Ecology  
PO Box 3167  
Louisiana Tech University  
Ruston, LA 71272

or visit [www.latech.edu/ans/human-ecology/index.shtml](http://www.latech.edu/ans/human-ecology/index.shtml)

### **Program of Study**

Requirements for a Master of Science degree in the School of Human Ecology include the following:

- For the thesis plan, a total of 30 credit hours, including 6 hours of HEC 551 (Research and Thesis).
- For the non-thesis plan, a total of 39 credit hours.
- A grade point average of 3.0 on all graduate work pursued.
- A minimum of one-half of required credit hours earned in 500-level or above courses.
- Credit in HEC 504 (Methodology in Human Ecology Research), HEC 546 (Microcomputer Applications), a statistics course available for graduate credit, and completion of HEC 585 (comprehensive Exam in Human Ecology; 0 credit hours).
- Completion of a thesis or a one-quarter research project.

Students will develop individualized plans of study, based on their selected areas of study and individual career goals, with the guidance of their Graduate Advisory Committee. Recommended course work is listed in the School of Human Ecology Graduate Student Handbook. Students should contact the School of Human Ecology to obtain a copy of the Handbook.

### **Research Activities**

Faculty in the School of Human Ecology are involved in areas of research which may serve as a foundation for students' theses or independent studies. Faculty research in family and consumer sciences relates to young and older adults (e.g., close relationships, abstinence education for teenagers, intergenerational mentoring), children (e.g., child care availability, infant and toddler development, children's dietary intake and body images, preschool education methodology and teaching strategies, and developmentally appropriate practice), and shopping behaviors (e.g., the older shopper, behavior related to dress and image, and fashion cycles). Faculty research in Nutrition and Dietetics includes outcome-based research for the practice of dietetics and nutritional and dietary assessment (e.g., dietary fat intake, calcium intake, fruit and vegetable intake, dietary supplements, risk factors for cardiovascular and osteoporosis diseases), life cycle effects (e.g., maternal and child nutrition, and geriatric nutrition), food service management (e.g., environmental issues, financial, and employee productivity), and education (e.g., dietetic, and education factors that influence dietary intake).

### **Financial Support**

A limited number of University and externally funded assistantships are available on a competitive basis. Students holding assistantships will have out-of-state fees waived, if applicable. Students may also be employed as student workers. The Merle Burke, Willie Fletcher, and Jeanne Mack Gilley scholarships are available for Human Ecology students. For additional information, contact the Director of the School of Human Ecology.

# Chapter 18 - Graduate Programs College of Business

## Administration

Dean

James R. Lumpkin

Associate Dean, Graduate Studies and Research

Douglas A. Amyx

School of Accountancy

Thomas J. Phillips, Jr., Director

Department of Economics and Finance

Otis W. Gilley, Head

Department of Management and Information Systems

Mark J. Kroll, Head

Department of Marketing and Analysis

Barry J. Babin, Head

## Address

More information about the College of Business may be obtained by writing to the:

Graduate Division

College of Business

P.O. Box 10318

Louisiana Tech University

Ruston, LA 71272

(318) 257-4528

or by visiting [business.latech.edu](http://business.latech.edu)

## Vision

We will be increasingly recognized for advancing the interests of our stakeholders through instruction, research, and service that

- integrates business, entrepreneurship, and technology;
- leads to innovation in business; and
- prepares our students to think strategically and become effective leaders.

## Mission

Our mission—indeed, our passion—is the continuing advancement of the quality and relevance of our teaching and research, and of our relations with constituents. We seek to fulfill these aspirations through discovering new knowledge, creating meaningful learning experiences, preparing our students for successful professional careers, developing mutually beneficial partnerships, and Building Distinction by enhancing the reputation of the College.

## Accreditation

The College of Business is accredited by the AACSB International – The Association to Advance Collegiate Schools of Business. Also, the School of Professional Accountancy is separately accredited by the AACSB.

## Graduate Degrees Offered

### Master of Business Administration

- Business Administration (with concentrations in Accounting, Computer Information Systems, Economics, Finance, Information Assurance, Innovation, Management, Marketing, and Quantitative Analysis)

### Master of Professional Accountancy

### Doctor of Business Administration

- Business Administration (with concentrations in Accounting, Computer Information Systems, Finance, Management, Marketing, and Quantitative Analysis)

Graduate programs in business are designed to prepare students to engage in professional and/or administrative

careers in business and government, and to enter the academic community. Students may enter the master's programs any quarter. Each graduate student has an advisor to help plan his/her program and tailor it to individual needs and objectives. In the College, no grade lower than "C" in courses taken for graduate credit will be applied toward a degree program. Also, no more than two "C"s will count toward a graduate degree. All courses pursued for graduate credit will be counted in the grade point average. *To receive a graduate degree, a student must have a cumulative average of at least 3.0 on all work pursued for graduate credit while registered at Louisiana Tech.*

## Graduate Certificates Offered

### Graduate Certificate in Information Assurance

A graduate certificate in Information Assurance is available to students who apply and complete CIS 521, 522, 523, and 524. No prerequisites are needed other than a baccalaureate degree. The certificate meets 4011 and 4016 National Security Agency guidelines.

## Graduate Assistantships

A limited number of graduate assistantships are available for students of high academic accomplishment. The graduate student who holds an assistantship is expected to carry a reduced course load that will vary depending on scholastic record and amount of work required by the assistantship. Teaching assistantships are awarded to doctoral students.

## Master of Business Administration (MBA)

The purpose of the Master of Business Administration (MBA) program is to offer an educational experience in business and management at the graduate level. The program is designed to provide breadth in exposure to the basic business disciplines and to facilitate the integration and application of knowledge of the various disciplines to the management of innovation. It is an interdisciplinary and interdepartmental degree program offered by the Graduate Division and the academic departments of the College of Business. Ethical concerns and international issues are emphasized throughout the curriculum.

## Objectives and Outcomes

During the MBA program, students will:

- Examine the theory, principles, and knowledge necessary to manage modern business enterprises effectively;
- Work effectively in teams to formulate solutions to complex business problems;
- Develop an awareness of the issues and questions faced by those in leadership positions;
- Cultivate the particular skills necessary for the management of innovation;
- Design and communicate solutions to case studies and real-world problems;

## Admission Requirements

To qualify for admission to the MBA program, applicants must meet the admission requirements of the Graduate School of the University and the admission requirements of the Graduate Division of the College of Business. Any applicant who holds a bachelor's degree, or equivalent, from an accredited college or university will be considered for

admission regardless of the undergraduate field of study. An applicant for admission should understand that graduate work is not merely an extension of undergraduate work. Graduate study operates at a significantly higher level of rigor, demands scholarship of a higher order, and places more emphasis on research and student responsibility.

Once the admission requirements of the Graduate School have been met, the MBA Admissions Committee will grant admission to those individuals who demonstrate significant accomplishment and/or high potential for success. The decision of the Admissions Committee is based on a combination of the applicant's previous academic record and the applicant's score on the Graduate Management Admission Test (GMAT) or equivalent GRE score at the discretion of the Associate Dean for Graduate Studies. Applicants with a composite score (equal to 200 x UGPA + GMAT score) of at least 1,100 (1,150 when calculated using the GPA from the applicant's last 60 credit hours) and who have an undergraduate GPA of at least 2.75 and a GMAT score of at least 450 are eligible for unconditional admission to the MBA program. GMAT Score may be up to 5 years old at the time of application. Applicants meeting the minimum composite score but who are not able to meet the minimum GPA or GMAT requirements may be considered for conditional admission to the MBA program. Also, significant business experience may serve as an indicator of an individual's ability to complete the program, and thus may be considered by the Committee.

For information, contact the Associate Dean of Graduate Studies and Research, College of Business, Louisiana Tech University, Ruston, LA 71272 or refer to our web site [business.latech.edu](http://business.latech.edu)

## Foundation Requirements

Students entering the MBA program with undergraduate degrees, other than business need to demonstrate a knowledge base sufficient to enable them to complete graduate-level work in business. At a minimum, each student is presumed to be computer literate and to have had recent college-level course work in the following core areas:

- computer information systems (CIS 310);
- economics (ECON 215);
- financial and managerial accounting (ACCT 201 and 202);
- financial management (FINC 318);
- operations management (MGMT 333);
- marketing (MKTG 300);
- management (MGMT 310);
- calculus and linear algebra (QA 390);
- statistics (QA 233)

The Associate Dean of Graduate Studies and Research of the College of Business determines the acceptability of all work submitted in satisfaction of the foundation and prescribes appropriate courses to be taken to remove any deficiencies.

## MBA Curriculum

The MBA curriculum consists of a central group of courses known as the Business Core and is supplemented by special coursework in Business and Advanced Analytical Skills. Depending on the student's individual professional needs, electives in the form of Application of Business Analytical Skills can be added to yield a concentration to the MBA.

### Business Core

ACCT 505 Accounting Analysis for Decision Making .....	3
CIS 510 Information Resource Management .....	3

ECON 510 Managerial Economics .....	3
FINC 515 Financial Management .....	3
MGMT 510 Contemporary Management .....	3
MKTG 530 Marketing Management .....	3
QA 525 Quantitative Approaches to Decision Making ..	3
	<u>21</u>

### Business Advanced Analytical Skills

MGMT 595 Administrative Policy .....	3
BUSN 500 Critical Thinking for Business .....	3
	<u>6</u>

### Application of Business Analytical Skills

Electives.....	9
	<u>9</u>

Total.....	36
------------	----

A 30 hour general MBA is available with two College of Business electives. All electives must come from the College of Business unless otherwise approved by the Associate Dean of Graduate Studies and Research. A student who has recently completed an undergraduate program with specialization (major and minor) in one of the areas of business may be required to substitute a graduate business elective for the course in that area specified in the curriculum. For example, a student with an undergraduate degree in Accounting will be required to take Accounting 508 in lieu of Accounting 505. Upon approval of the Associate Dean of Graduate Studies and Research, students may transfer up to 9 hours of graduate credit toward the MBA degree. To be eligible for graduate credit, courses must have been taken at a college of business accredited by the AACSB.

**MBA with a Concentration in Innovation (36 hours).** The MBA with a concentration in innovation is designed to provide students with the Business knowledge and analytical skills to think critically and develop innovative solutions to problems in a business environment. This concentration consists of the Business Core (21 hours), the Business Advanced Analytical Skills (6 hours), and the following courses comprising the Application of Business Analytical Skills (9 hours) (ENTR 510, 560, and 501).

**MBA with a Concentration in Information Assurance (36 hours).** The MBA with a concentration in Information Assurance (IA) offers students a highly distinctive MBA experience by combining the power of the MBA with specialized knowledge of IA. IA courses as a concentration in the MBA follow National Security Agency guidelines and will meet 4011 and 4016 certification requirements. This concentration prepares students for managerial positions in systems and network security and consists of the Business Core (21 hours), the Business Advanced Analytical Skills (3 hours) consisting of MGMT 595, and the following courses comprising the Application of Business Analytical Skills (12 hours) (CIS 521, 522, 523, 524).

**MBA with a Concentration in Finance (36 hours).** The MBA with a concentration in Finance consists of the Business Core (21 hours), the Business Advanced Analytical Skills (6 hours), and advanced Finance courses (9 hours) comprising the Application of Business Analytical Skills.

MBA programs with concentrations in Accounting, Computer Information Systems, Economics, Management, Marketing, and Quantitative Analysis each require 9 hours of Application of Business Analytical Skills specific to that discipline. For curriculum descriptions or more information, contact the Associate Dean of Graduate Studies and Research, College of Business, Louisiana Tech University, Ruston, LA 71272 or refer to our web site: <http://business.latech.edu>

## Master of Professional Accountancy (MPA)

The Master of Professional Accountancy (MPA) program is designed to provide graduate-level education in accounting for individuals seeking careers in public accounting, industry, and government. For information, contact the Director of the School of Accountancy or the Associate Dean of Graduate Studies and Research, College of Business, Louisiana Tech University, Ruston, LA 71272 or refer to our web site [business.latech.edu](http://business.latech.edu).

## Objectives and Outcomes

The MPA program will:

- Provide students with the knowledge and tools needed to obtain meaningful employment and to have successful careers in Accounting or other business fields;
- Prepare students for management positions ;
- Provide the educational background for students to meet the educational requirements of various accounting certifications.

Additionally, the MPA program has been designed to enable

students to achieve the following learning objectives:

- Strengthen students' comprehension of accounting and business;
- Improve students' ability to focus on appropriate issues and develop solutions to problems where needed;
- Further refine students' oral and written communication skills;
- Broaden students' understanding of global issues;
- Expand students' understanding of professional and ethical issues faced by accountants;
- Develop student's ability to appraise the accounting profession critically.

## Admission (Accounting Background)

Admission to the graduate phase of the MPA program is based upon the combination of an applicant's academic record and score on the Graduate Management Admission Test (GMAT). The decision is based on a combination of the applicant's previous academic record and the applicant's score on the Graduate Management Admission Test (GMAT). Applicants with a composite score (equal to 200 x UGPA + GMAT score) of at least 1,100 (1,150 when calculated using the GPA from the applicant's last 60 credit hours) and who have an undergraduate GPA of at least 2.75 and a GMAT score of at least 450 are eligible for unconditional admission to the MPA program. Applicants meeting the minimum composite score but who are not able to meet the minimum GPA or GMAT requirements may be considered for conditional to the MPA program. Students may enter the program an quarter, and each student is assigned an advisor to help plan his/her program of study.

Transcripts of students entering the MPA program at the graduate level are evaluated and proper courses prescribed to satisfy the degree requirements. The undergraduate phase of the MPA program is given in the Accounting section of the undergraduate portion of this Catalog.

The normal graduate phase of the MPA program is given below. The graduate phase may normally be completed in one year by Accounting undergraduates who have performed satisfactorily in appropriate preparatory work. Upon approval of the Associate Dean for Graduate Studies and Research, students may transfer up to six hours of graduate credit toward the MPA degree. For transfer courses to be accepted for graduate credit, courses must have been taken at a college of business accredited by the AACSB.

Year 5

Accounting 506 or 507 .....	3
Accounting 508 .....	3
Accounting 513 .....	3
Accounting 521 .....	3
Accounting Electives** .....	9
Business Electives (2 500-level non-accounting).....	6
Business Law 410.....	3
Total Semester Hours .....	30

\*Total must include at least 15 hours of 500-level Accounting taken at Louisiana Tech.

\*\*Accounting 505 cannot be taken as an elective. Only 6 hours of accounting courses below the 500-level may be taken.

## Admission (Non-Accounting Background)

In addition to meeting the core business course requirements, the applicant must have satisfactorily completed the following minimum accounting courses:

Accounting Systems .....	3
Intermediate Accounting * .....	9
Income Tax .....	3
Managerial Cost Accounting .....	3
Advanced Accounting .....	3
Auditing.....	3
Mathematics 222 or Quantitative Analysis 390 .....	3
Quantitative Analysis 233.....	3
English 303 or 336.....	3
Total Semester Hours .....	33

\*Or an equivalent intermediate sequence which is 6 hours at some universities.

## Doctor of Business Administration (DBA)

The Doctor of Business Administration degree is designed to prepare graduates for careers as effective university researchers and teachers or for senior research positions in business or government. The program is designed for students wishing to pursue full-time business doctoral studies in a residential program.

## Objectives and Outcomes

- **Research:** A primary objective of the program is to train DBA candidates to become proficient researchers. Therefore, coursework involves research activities such as literature review and critique, theoretical modeling, research design, computer-assisted empirical analysis, and preparation of proposals and research papers.
- **Teaching:** Another objective is to train students to become proficient teachers. Most DBA candidates are provided the opportunity to teach undergraduate courses in their specialty area. DBA candidates typically are not assigned teaching responsibilities until late in their second year or in their third year in the program. Prior to being put in the classroom, doctoral candidates receive training and mentoring in the art and practice of teaching.
- **Professional Activities:** In addition, all business doctoral students are expected to participate in national and regional academic conferences.

## Study Program

Incoming students work with the Associate Dean of Graduate Studies and Research and their departmental doctoral faculty advisor to develop an individualized formal plan of study. Each plan of study must include the following:



- 24 hours of business core course work to acquaint the student with the functional areas of business. These courses can be waived if the student has satisfactorily completed equivalent graduate level course work at an AACSB accredited school of business.
- An in-depth major concentration (minimum of 18 hours) in Accounting, Computer Information Systems, Finance, Marketing, Management or Quantitative Analysis
- Two minor areas of at least 9 hours each, one of which must be Quantitative Analysis (statistics). These supporting areas offer the student considerable latitude in identifying a course of study that can be tailored to the individual's interests and goals.
- 9 hours of BUSN 610 which is taught only in the Fall quarter. This course offers students an orientation to doctoral studies. Each Fall section focuses on a separate topic: general orientation (first year), orientation to teaching (second year), research and presentation skills (third year)
- Dissertation (minimum 15 hours of BUSN 650)

The program of study requirements listed above are independent of each other; courses taken to satisfy one requirement may not be used to satisfy any other requirement. Previous graduate work taken prior to admission to the Louisiana Tech DBA program may be used to satisfy these requirements if it is deemed appropriate by the student's program committee and the Associate Dean of Graduate Studies. In compliance with University regulations, the DBA degree requires the completion of 60 hours of graduate work beyond the baccalaureate degree. Within the credit hour requirement is the residency requirement. To satisfy the residency requirement, a student must complete at least three consecutive quarters and a minimum of 24 semester credit hours, exclusive of research and dissertation credit, beyond the master's degree or its equivalent, on the Louisiana Tech campus. The student's advisory committee typically specifies additional coursework well beyond the 24 hour minimum residency requirement.

### Examinations and Dissertation

A written comprehensive examination covering the major area and a statistical tools qualifying exam are administered after the candidate has completed the relevant coursework in his/her official plan of study. Additional examinations and other requirements (such as a second year summer paper or a minor comprehensive exam) may be required by the major. These requirements will be specified in the student's formal plan of study. All examinations are to be taken on the main campus under the direct supervision of appropriate faculty members.

### Candidacy and Time Limitation

After the student has successfully passed all examinations and requirements in their plan of study, the student will be admitted to candidacy. After the students' first year of coursework, the student (except Finance DBAs) must pass a statistical tools qualifier exam. Students will be notified within four academic weeks the outcome of the exam. If a student fails the qualifier exam, he/she will have one additional opportunity to pass the qualifier about 2-3 months later. Doctoral faculty from each discipline will develop that disciplines statistical tools qualifying exam. After the second year, the student is required to write and present a second year research paper as evidence of

his/her applied knowledge in research. The student must complete his/her dissertation and pass the final oral examination (dissertation defense) within a maximum of three calendar years after being admitted to candidacy, with up to two one-year extensions (not guaranteed). Students must request an extension of the three-year time limit in writing. Such a request must include a discussion of the reasons for the extension, a description of the work completed to date, and a projected timetable for completion of the dissertation.

### Admission to the DBA Program

To qualify for admission to the DBA program, applicants must meet the graduate admissions requirements of the Graduate School and the doctoral admissions requirements of the College. If these requirements have been or can be met, the application will be reviewed by a doctoral admissions committee to determine personal characteristics, research interests and capability, motivation and perseverance, and promise of success in high-level advanced study.

The applicant's academic record and score on the Graduate Management Admissions Test (GMAT) or the equivalent GRE must demonstrate sufficient promise to indicate that s/he is qualified to perform successfully in the DBA program. More emphasis will be placed on an applicants' graduate record than on his/her undergraduate record if he/she have already earned his/her master's degree.

### Admission Procedure

1. Contact the college to determine if your area of interest is accepting students in this particular year. Some programs accept students biannually.
2. Take the Graduate Management Admission Test. Arrangements can be made by calling (800) GMAT - NOW. Request that your test score be sent to the Associate Dean of Graduate Studies and Research, College of Business (code 6372), Louisiana Tech University, Ruston, LA 71272.
3. Complete a Graduate School application for admission form and pay application fee. Applications can be obtained from the Graduate School, Louisiana Tech University, P.O. Box 7923, Ruston, LA 71272, or downloaded from our website <http://business.latech.edu> Return the completed application to the Graduate School.
4. Request official transcripts from all colleges and universities attended at any time in the past be sent to the Graduate School.
5. Send three letters of reference from persons who know your qualifications for doctoral study to the Associate Dean of Graduate Studies and Research, College of Business, Louisiana Tech University, Ruston, LA 71272. These letters should be submitted before or by the time the application is made. Also, you should send a current resume to the same address.
6. After the above 4 steps have been completed, you may be invited to participate in an interview with selected doctoral faculty. The admission decision will be made by the DBA Admissions Committee after this interview. All of an applicant's credentials will be used in making this decision.

# Chapter 19 - Graduate Programs College of Education

## Administration

Dean

David Gullatt

Associate Dean, Graduate Studies, Research, & Development

Lawrence Leonard

Interim Associate Dean, Undergraduate Studies & Director, Clinical & Field Experiences

Don Schillinger

Department of Curriculum, Instruction, & Leadership

Pauline Leonard, Head

Department of Health & Exercise Sciences

Lanie Dornier, Head

Department of Psychology & Behavioral Sciences

Tilman Sheets, Head

A.E. Phillips Laboratory School

Carynn Wiggins, Director

## Address

More information about the College of Education can be obtained by writing to

Louisiana Tech University

College of Education

P.O. Box 3163

Ruston, Louisiana 71272

(318) 257-3712

and by visiting [www.latech.edu/education](http://www.latech.edu/education)

## Graduate Degrees Offered

### Master of Arts

- Industrial/Organizational Psychology (with concentration in Orientation and Mobility)

### Master of Arts Counseling and Guidance

- Counseling and Guidance (with concentrations in School Counseling or General Counseling)

### Master of Arts in Teaching

- Early Interventionist – Birth to Five
- Early Childhood Education Grades PK-3
- Elementary Education Grades 1-5
- Middle School Education Grades 4-8 Mathematics
- Middle School Education Grades 4-8 Science
- Secondary Education Grades 6-12 (with concentrations in Agriculture Education, Business Education, English Education, French Education\*, General Science/Biology Education, General Science/Chemistry Education, General Science/Earth Science Education, General Science/Physics Education, Mathematics Education, Social Studies Education, Spanish Education\*, or Speech Education\*)
- \* No new students admitted pending program review.
- Multiple Levels Grades K-12 (with concentrations in Art Education Grades K-12, Instrumental Music Education Grades K-12, Vocal Music Education Grades K-12, or Health & Physical Education Grades K-12)
- Special Education Mild/Moderate Grades 1-12
- Teaching Blind Students

### Master of Education

- Educational Leadership

### Master of Science Curriculum and Instruction

- Curriculum and Instruction (with concentrations in Adult Education, Early Childhood, Technology, Reading, Library Science, Economics, History, Biology, Chemistry, Physics, English, Teaching Blind Students, Special Education Mild/Moderate, or Early Intervention Special Education)

### Master of Science Kinesiology

- Kinesiology (with concentrations in Adapted Physical Education, Exercise Science, or Sports Performance)

### Doctor of Education; (Louisiana Education Consortium)

- Curriculum and Instruction\*
- Educational Leadership\*

\*Requires teacher or related professional certification as prerequisite for admission

### Doctor of Philosophy

- Counseling Psychology
- Industrial/Organizational Psychology

## Graduate Certificates Offered

### Graduate Certificate in The Dynamics of Domestic and Family Violence

The Department of Psychology and Behavioral Sciences in partnership with the School of Human Ecology offers a twelve hour Graduate Certificate in the Dynamics of Domestic and Family Violence. The certificate is an on-line program designed to foster the development of skills related to domestic violence issues or contact with victims, their families, or perpetrators of domestic violence. Students are required to complete the following four web-based graduate courses: PSYC411G, PSYC556, FCS471G, and FCS521. Substitution of coursework is accepted if preapproved by adviser, department head, and director of graduate studies.

## Mission

The College of Education's mission statement has also recently been revised to better express how it is intended that the shared vision is to be attained in reality. The *mission* of the College of Education is to:

1. Provide high quality educational programs and experiences;
2. Enhance and extend the knowledge bases of developing professionals through research and other scholarly activities;
3. Extend the boundaries of knowledge through vigorous research and dissemination;
4. Collaborate within the university and with the broader community; and
5. Provide professional services to the community.

The mission is fostered through the following goals of the College of Education:

- To recruit, admit, and graduate quality candidates and students who exemplify the capacity and commitment to become effective public educators, school counselors, psychologists, and health promotion specialists in diverse settings throughout Louisiana and elsewhere;
- To provide education and human sciences students with quality programs of study and diverse practical experiences that prepare them to be wholly proficient in the knowledge, skills, and dispositions of their chosen areas of concentration and which are linked to competencies identified by recognized professional organizations;
- To support continuous personal and professional development opportunities for all candidates, students, and instructors;
- To recruit and retain a diverse student body;
- To recruit and retain diverse faculty who demonstrate high levels of competencies in the College's programs of study and who are committed to the College's vision, mission, philosophical approaches, and professional model;

- To continue to collaborate closely with personnel in the other colleges at Louisiana Tech University as well as at other university campuses, state agencies, professional organizations, school and health systems, and the community-at-large who are involved in the preparation of teacher candidates and other program students;
- To refine curricula and instructional procedures continually ensuring that research, theory, and professional practice optimally inform all programs;
- To enable faculty and program graduates to serve as positive change agents through the implementation of innovative ideas, strategies, research, and technology;
- To generate original, quality research by faculty, candidates, and students consistent with the College programs and goals;
- To maintain a physical and psychological environment that is conducive to optimal student and faculty growth and development;
- To maintain positive interaction with alumni, corporate sector, public institutions, and other valued members of the College's external community.

positions. Inquiries concerning these assistantships should be directed to the College Office of Graduate Studies.

## **Accreditation**

The College of Education is a member of the American Association of Colleges for Teacher Education and of the American Association of Business Teachers. Degree programs in teacher education and related professions offered by the College of Education at the undergraduate and graduate levels are accredited by the National Council for the Accreditation of Teacher Education. The PhD Counseling Psychology program is accredited by the American Psychological Association.

## **Division of Graduate Studies**

The Division of Graduate Studies is administered by the Associate Dean, Education Graduate Committee, Graduate Faculty, Department Heads, and the Dean of the College. The purpose of the Graduate Studies Division is to encourage excellence in teaching, research, and service by the College of Education faculty and to administer all graduate programs offered by the College of Education.

The Education Graduate Committee consists of the Associate Dean of Graduate Studies and three Graduate Faculty appointed by the Dean of the College from the departments of Curriculum, Instruction, and Leadership; Psychology and Behavioral Sciences; Kinesiology; and one graduate student. Actions of the Education Graduate Committee are subject to approval of the Dean of the College and, when appropriate, the Teacher Education Council, the University Graduate Council, and the Dean of the Graduate School.

The Associate Dean administers the graduate programs in accordance with approved procedures. The Education Graduate Committee, chaired by the Associate Dean, establishes and reviews admission/retention policies, acts on new program or course proposals, and reviews appeals for readmission.

A Review Committee, consisting of all graduate faculty, examines the credentials of graduate faculty applicants for evidence of continued scholarly productivity according to published criteria. Recommendations for membership on the graduate faculty are then made to the Dean of the College of Education and the Dean of the Graduate School.

Graduate students in the College of Education, along with graduate students in the other academic colleges, are eligible to compete for University Graduate Assistantship



## Master's Degree Programs

Curriculum, Instruction, and Leadership or from the Director of Graduate Studies.

### Admission Requirements: General

In addition to the general admission requirements of the Graduate School, a student seeking a Master of Science degree in any of the teaching areas must hold a teaching certificate for the area. Students desiring to enter a master's program in the College of Education should submit an official Graduate Record Examination (GRE-General) score *before or at the time of application*. For conditional admission, students must have a Grade Point Average (GPA) of 2.25 on all hours pursued or 2.50 on the last 60 hours (excluding the MAT candidates). For unconditional admission, students must have a GPA of 2.50 on all hours pursued or 2.75 on the last 60 hours.

Following review of the undergraduate GPA, an admissions formula is calculated. The formula is UGPA x 200 plus GRE V plus GRE Q. Conditional admission is granted to those who have 1200 points while unconditional admission is granted to those with 1300 points or more. Conditional status is removed upon earning a GPA of 3.0 on nine graduate credits and meeting all other conditions of admission. The formula will change for GRE scores once ETS follows its announced plan to change the scaling of the test scores.

New students who have not taken the GRE will be admitted to Graduate School "on condition" if their grade point averages are satisfactory so long as they provide acceptable GRE scores before the end of their first term. Students in the Counseling and Guidance and Industrial/Organizational Psychology programs *must* submit acceptable GRE scores before they are admitted to the program.

A *maximum of 9 semester hours* earned at Louisiana Tech in a non-degree status and prior to admission to the Master's degree program may be included in the 33-48 semester hours of required work upon appeal to the student's Program Committee.

### Master of Arts in Teaching (MAT)

Students entering the MAT degree program must have a minimum cumulative UGPA of a 2.50 and present evidence of satisfactory completion of the PRAXIS "I" Reading, Writing, Mathematics and Specialty Content Exams. MAT applicants must present original score sheets of certifying scores on PRAXIS "I" and the content specialty exam for program admission. Certifying scores on the PRAXIS PLT must be documented prior to enrollment in student teaching or internship.

## Department of Curriculum, Instruction, & Leadership

### Master of Science Curriculum & Instruction (MSCI)

The candidate seeking a Master of Science degree in Curriculum and Instruction will be required to earn a minimum of 36 semester hours. *An approved plan of study must be submitted during the first quarter of enrollment.*

In the MSCI program, students select a cognate of 12 hours minimum which may lead to an additional area of certification. Candidates may choose adult education, early childhood, technology, reading, library science, economics, history, biology, chemistry, physics, English, special education mild/moderate & early intervention, and teaching blind students. Additional information regarding the cognate areas may be obtained from the Department Head of

## Master of Arts in Teaching (MAT)

Students complete a 36-39 semester hour program in Early Childhood (PK-3), Elementary Education (1-5), Middle Grades Mathematics (4-8), Middle Grades Science (4-8), and Secondary Education (6-12) with concentrations in Agriculture Education, Business Education, French Education, General Science/ Biology Education, General Science/Chemistry Education, General Science/Earth Science, General Science/ Physics Education, Mathematics Education, Social Studies Education, Spanish Education, or Speech Education.. K-12 programs are available in Art, Health and Physical Education, and Music Education (Instrumental and Vocal). Students pursuing a degree with a concentration in Mild/Moderate complete a 39 hour program. Students pursuing the concentration in Teaching Blind Students complete a 45 semester hour program, while those pursuing Early Interventionist complete a 42 semester hour program.

## Master of Education (MEd)

Students pursuing a Master of Education in Educational Leadership must complete a 36 semester-hour program, including an internship that extends over a full P-12 school year. Candidates must also attain a satisfactory score on the Louisiana State Department of Education identified test for educational leaders and successfully make culminating program oral presentations to designated audiences. Applicants must be nominated by appropriate professional individuals and meet additional specified application requirements. For more information, contact the Department Head of Curriculum, Instruction, and Leadership or the Office of Graduate Studies in the College of Education.

## All Programs

Advisors assist candidates in developing a Plan of Study during the first quarter of enrollment. A *maximum of 9 semester hours* may be transferred toward this degree with the approval of the advisor, department head, and college Director of Graduate Studies. No deviation can be made from the Plan of Study without prior permission of the advisor.

## Department of Kinesiology

### Master of Science Kinesiology (MS)

The candidate seeking a Master of Science degree in Kinesiology will be required to earn 36 semester hours, which may include 6 semester hours for a thesis. The program in Kinesiology offers opportunities for various career interests with concentration areas in adapted physical education, exercise science, and sports performance.

The adapted physical education concentration requires a valid teaching certificate in physical education issued by the Louisiana State Department of Education or its equivalent. The exercise science and sports performance concentrations do not require teacher certification for admission to the programs.

**Sports Performance Concentration:** The Sports Performance concentration is designed for individuals whose primary interest lies in improving sports performance from biomechanical, physiological, and psychological perspective. This concentration would be most appropriate for students who have a desire to work in athletic training, strength & conditioning, coaching, or other sports performance related fields. This concentration has a 9 hour core, a 15-hour cognate core, 3-6 hours of research and 6-9 hours of approved electives for a total of 36 required hours.

**Exercise Science Concentration:** The Exercise Science concentration is designed for individuals whose primary interest lies

in exercise and human performance. The candidate desiring to enter this emphasis area should have successfully completed a related undergraduate degree program (i.e. Kinesiology). The program allows students the opportunity to concentrate in areas of study related to exercise science and human performance, leading to careers in fitness/wellness, allied health, or continued education for the doctorate. This concentration has a 9-hour departmental core, 15-hour cognate core, with 3-6 hours in research and 6-9 hours of approved electives for a total of 36 hours.

**Adapted Physical Education:** The adapted physical education concentration is provided for individuals interested in teaching adapted physical education in a school setting. The candidate desiring to enter this emphasis must hold a valid teacher's certificate in Physical Education. This concentration requires 9 hours of departmental core, 15 hours of cognate core, 3-6 hours of research, 3 hours of professional education, and 3-6 hours of approved electives.

## Department of Psychology & Behavioral Sciences

### Master of Arts Counseling & Guidance (MA)

The Counseling and Guidance MA program is designed to prepare counselors for counseling and human service positions in educational institutions and other agencies. The program provides students with basic preparation in counseling and psychology with various elective options offered to prepare counselors for particular institutional settings, e.g., educational, mental health, and community service agencies.

**School Counseling Concentration:** The school counseling concentration requires 33 semester hours of study including a practicum in a school setting. The school counseling concentration is available on both the main campus and the Barksdale AFB campus. The general counseling concentration is offered on the main campus only.

**General Counseling Concentration:** The general counseling concentration requires completion of a 48 semester hour curriculum (including a practicum and two internship courses), and prepares students for Licensed Professional Counseling roles. Students should consult their advisors for current degree requirements.

Failure to maintain an overall grade point average of 3.0, or receipt of any grade lower than "C", or the receipt of more than 3 semester hours of "C" in any graduate course work, will result in the student being dropped from the Counseling and Guidance program.

### Master of Arts in Industrial/Organizational Psychology (MA)

Persons trained in Industrial/Organizational Psychology frequently find employment in private and public organizations, consulting firms, and government. The candidate seeking a Master of Arts degree with a major in Industrial/Organizational Psychology must complete an approved program of study (see advisor for current degree requirements).

A concentration in Orientation and Mobility is available within the Industrial/Organizational Psychology master's program (see advisor for current requirements).

Failure to maintain an overall grade point average of 3.0, or receipt of any grade lower than "C", or the receipt of more than 3 semester hours of "C" in any graduate course work, will result in the student being dropped from the program.

## Program Completion Requirements: Program Specific All College of Education Programs

- Completion of all coursework on Plan of Study with minimum GPA of 3.0.
- Application for Graduation posted by University deadline.
- Satisfactory performance on a written Comprehensive Examination or culminating electronic portfolio.

#### **MAT**

MAT students are required to satisfactorily complete:

- Scholarly research paper (APA format) guided and approved by the advisor and Director of Graduate Studies at least four weeks prior to graduation.
- Satisfactory completion of professional portfolio during the first quarter of internship.
- Successful completion of program culminating e-portfolio (EDCI 599).
- Satisfactory completion of all Louisiana certification requirements including application for teaching certificate.

elementary, middle, or secondary school or similar educational setting. A valid teaching certificate or related P-12 professional certificate is required.

- Applicants must submit three letters of recommendation from individuals who are familiar with their character, teaching/administrative performance, and ability to perform academically on the doctoral level.
- Applicants should complete their admission portfolios by inclusion of a personal resume and samples of their writing, particularly writing that has been published.
- Finalists in the application process may be required to have a personal interview with the doctoral admission committee on the campus from which the student wishes to receive a degree.
- In addition to demonstrating evidence of academic competence and capability, those persons selected each year for this program will be applicants who are already considered leaders in their educational fields and who have clearly articulated their educational commitment to public schools. The application process is competitive.

## **Doctoral Degree Programs**

### **The Doctor of Education (EdD) Degree Louisiana Education Consortium**

The Doctor of Education degree in Curriculum and Instruction or Educational Leadership is offered through the collaborative efforts of Grambling State University, Louisiana Tech University, and University of Louisiana at Monroe and is coordinated through the Louisiana Education Consortium Governing Board. All consortium institutions offer foundation courses and other graduate courses required in the EdD program in Curriculum and Instruction or Educational Leadership based upon faculty expertise and other institutional resources. The Doctor of Education degree in Curriculum and Instruction and in Educational Leadership is awarded by the institution to which the student has been admitted for doctoral study with course work being completed on all three campuses in order to provide diverse academic experiences. A unique strength of the Louisiana Education Consortium is that the three institutions strategically pool faculty, equipment, technology, and other resources.

The programs are designed for K-12 personnel, including teachers, administrators, and school counselors. The primary goal of the doctoral programs is the preparation of practitioner-scholars for roles in elementary, middle, and secondary school settings.

### **Admission Requirements for the EdD Degree**

Student admission in conditional status to the Doctoral program is based upon the following criteria:

- Applicants must hold a master's degree from a regionally accredited institution in an area related to their proposed program of study.
- Applicants must have a minimum cumulative undergraduate grade point average of at least 2.75 and a minimum cumulative graduate grade point average of at least 3.25.
- Applicants must have completed the Graduate Record Examination (GRE) with a minimum score of 1000 (Verbal and Quantitative) or 1500 (Verbal, Quantitative and Analytical). Applicants must achieve a minimum score of 4.0 on the revised Analytical component of GRE.
- Applicants must have teaching, counseling, or administrative experience in a kindergarten,

Any applicant meeting all other requirements for admission except minimum GPA or GRE scores may appeal to the Consortium Governing Board for admission in regular status. The Board may admit to individual campuses, under these conditions, up to ten percent of the total number of students admitted during any semester/quarter. No student shall be admitted when the student's GRE test performance is in the lowest quartile among students taking the test on the same date.

### **Eligibility to Remain in the EdD Program**

Students enrolled in the doctoral program must maintain a minimum grade point average of 3.0 during each term of enrollment. Failure of the student to maintain an overall graduate grade point average of 3.0 or receipt of any grade lower than "C" or receipt of more than 6 semester hours of "C" in graduate course work, will result in termination from the program. The student must successfully complete all course work with a minimum grade point average of 3.00.

A graduate student who is denied admission to or further continuance in the Doctor of Education degree program may appeal for admission or readmission. All appeals must be approved by the appropriate committee on the student's campus of enrollment and by the Consortium Governing Board.

### **Program of Study for the EdD Degree**

#### **Coursework**

The approved degree program for each doctoral student must include a minimum of 66 hours beyond the master's degree of which at least one-half must be in course work open only to doctoral students. Individuals possessing the Education Specialist Degree in the area in which they are pursuing the doctorate must complete a minimum of 51 additional semester hours of credit for the doctorate.

The consortium program for the Doctor of Education degree consists of the following components:

Education Foundations/Research/Statistics.....	15
Core Courses for Specific Degree .....	24
Cognate (C&I program only) .....	9
Electives (Ed. Lead. program only) .....	9
Internship .....	6
Dissertation/Research Design Seminar .....	<u>12</u>

Initial campus enrollment may not be changed during the student's matriculation in the doctoral program. Each student pursuing the doctorate through the Louisiana Education Consortium will be required to enroll in classes on the campus of each participating institution. A minimum of 15 semester hours of the minimum 66 hours required for the doctorate must be taken on the campuses of participating institutions other than the host campus. At least two courses must be taken on each campus.

### **Preliminary Examination**

Upon completion of a minimum of 15 semester hours and not more than 27 semester hours of doctoral course work, each student will be required to take a preliminary examination. The preliminary examination is designed to measure student competence in 1) educational foundations, 2) research, 3) statistics, and 4) general professional knowledge. The common six-hour written examination will be constructed by appropriate consortium faculty. Following the evaluation of the written preliminary examination, a one-hour oral examination may be conducted by the student's Advisory Committee. Student performance on both components of this examination will form the basis for any revisions of the program of study. Failure to pass this examination after two attempts will result in termination of the student from the program.

### **Comprehensive Examination**

The second doctoral examination, the comprehensive examination, is administered when the student has completed all courses in the degree plan or is enrolled in them. This examination consists of a six-hour written component and a two-hour oral examination. Failure to complete this examination satisfactorily will result in a revision of the program of study and an additional examination. Failure to pass this examination after two attempts will result in termination of the student from the program. After satisfactory completion of the comprehensive examination, the student is admitted to candidacy.

### **Internship**

The Louisiana Education Consortium is unique in preparing students to become practitioner-scholars. These individuals will apply the knowledge acquired in program components to practical settings. To achieve this goal, 6 semester hours of internship are required. Students are eligible to apply for internship only after successful completion of the comprehensive examination. The internship *must* be completed at a site other than the student's place of employment. The student's doctoral committee will assist the student in internship placement.

### **Dissertation**

In addition to the research requirements associated with each course, all doctoral students are required to complete a dissertation. The dissertation should be directed toward the degree specialization and must include field-based research. Students are encouraged to pursue the identification of a dissertation topic and the review of the literature prior to the comprehensive examination. The dissertation prospectus must be approved by the student's doctoral committee after the comprehensive examination has been successfully completed. Other research requirements, for example, the use of human subjects, must be approved on the campus on which the student is enrolled.

The student will be expected to enroll for a minimum of three semester hours of dissertation credit for each semester/quarter in which the student is working with faculty on the dissertation. The student must be enrolled in a minimum of 3 semester hours of dissertation credit during the semester/quarter in which the degree is conferred. No fewer than 9 semester hours of credit shall be earned for successful completion of the dissertation.

Following completion of the dissertation, the student will be expected to defend it during a dissertation defense.

### **Doctoral Committee**

The student's doctoral committee will consist of the major professor and a minimum of three additional faculty. The major professor is the committee chair and must be selected from the institution in which the student is enrolled. Each institution shall have at least one representative on each doctoral committee. Each committee may include a professor from the cognate area. Additional committee members may be added to address specific student program or research needs. The student's doctoral committee is selected by the student, appointed by the appropriate administrator on each campus, and approved by the Consortium Board.

### **Residence Requirements for the Doctor of Education Degree**

Students pursuing the Doctor of Education degree will be required to successfully complete 18 hours of approved courses of study during a continuous 12-month period after the successful completion of their preliminary examinations. Students are also required to complete an approved Professional Activity Plan during the 12-month period of residency.

### **Transfer of Credit for the Doctor of Education Degree**

A maximum of 9 semester hours of graduate credit appropriate to the student's degree program may be transferred from other institutions offering regionally accredited graduate programs at that institution. Students are requested to submit catalog descriptions of courses under consideration. No credits for which a grade of less than B has been earned may be transferred. Neither internship nor dissertation credit may be transferred into consortium programs.

### **Time Limit for the Doctor of Education Degree**

All course work, internships, and the dissertation must be completed within a 7-year time period from date of admission to candidacy. Courses transferred into the doctoral program must also be within the 7-year period immediately prior to program admission. Any appeal for extension must be approved by the institution's Graduate Council and the Consortium Governing Board.

### **Policies and Procedures**

Policies and procedures for the Louisiana Education Consortium EdD are detailed in the Louisiana Education Consortium Handbook available in Prescott Library, in the University Bookstore and online. Use URL [www.ulm.edu/lec](http://www.ulm.edu/lec).

### **The Doctor of Philosophy Degree Counseling Psychology (PhD)**

The Department of Psychology and Behavioral Sciences offers the PhD degree in Counseling Psychology. The Doctor of Philosophy (PhD) degree in Counseling

Psychology embodies a balanced training experience designed to train professional psychologists in the scientist-practitioner model. The primary goal of the program is to produce professional psychologists who are competent in both research and professional practice. The PhD Counseling Psychology program is accredited by the American Psychological Association (APA).

### **Admission Requirements**

Application for admission requires a completed Graduate School Application form, Graduate Record Exam (GRE) scores, official transcripts of all college or university work, three letters of reference, a professional vita, and a statement of purpose. Other requisites may be specified by the program and department such as, but not limited to, interviews and statements of intent, philosophy, and professional goals. Students are admitted to the program on a yearly basis in the Fall quarter of each year.

Admission to Louisiana Tech University's Counseling Psychology PhD program is competitive. Meeting minimal admission standards of the University or College does not guarantee admission. The Counseling Psychology Admissions Committee carefully reviews all applicants and selects those determined to be best qualified and best suited for training in the profession of Counseling Psychology. In addition to demonstrating evidence of academic competence and capability, persons selected for this program are expected to show personal maturity, interpersonal confidence, and an outstanding ability to accept feedback and work cooperatively with faculty and peers.

### **Degree Requirements**

Students admitted to the program will receive current degree requirements from their advisor. All students must complete required coursework, a qualifying research project, a minimum of 1000 hours in practicum training, a supervision training experience, a dissertation based on original research, and a one-year full-time counseling psychology internship. The program is a full-time in-residence (including summers) program normally requiring 5 to 6 calendar years to complete.

### **Eligibility to Remain in the PhD Counseling Psychology Program**

Each student's academic performance, progress toward degree completion, and professional performance will be reviewed at least annually by the Counseling Psychology Core Faculty Training Committee. Reviews may occur more frequently if judged appropriate or necessary by a vote of the Counseling Psychology Core Faculty Training Committee. A student who does not meet the minimal grade point average requirements specified by the Graduate School and Department (a minimum grade point average of 3.0; no grade lower than **C**; no more than 6 semester hours of "**C**" grades in the program) or is not meeting professional and ethical standards as determined by the Counseling Psychology Core Faculty Training Committee may be dismissed from the Counseling Psychology Program. Other reasons for dismissal include, but are not limited to, academic dishonesty, violations of provisions of the American Psychological Association's Standards for Ethical Conduct, and certain legal violations.

### **Program of Study for the PhD in Counseling Psychology**

#### **Coursework**

The approved degree program for each doctoral student must include 108 semester hours plus internship and dissertation. Because of the dynamic nature of Counseling Psychology as a discipline, the curriculum is subject to refinement.

Each student's program of study will be individualized to some degree, based on that student's past training, experiences, coursework, needs, interests, and resources.

### **Qualifying Research Project**

In lieu of a qualifying examination, all students must complete a qualifying research project prior to taking the doctoral level comprehensive examination. Students are expected to exhibit mastery in research design and analysis through completion of a the project. This project is designed to ensure that doctoral students have mastered minimal standards in their knowledge of research design, methodology, and data analysis. A student entering the program with a master's degree who has completed a master's level thesis may submit it for approval as the qualifying research project.

### **Doctoral Comprehensive Examination**

After an appropriate amount of coursework (minimum of 2 years or equivalent), and the qualifying research project has been completed, and after approval from his or her advisor, the student may register for and take the Doctoral Comprehensive Examination in Counseling Psychology (PSYC 685). Successful completion of the Doctoral Comprehensive Examination is required prior to acceptance of internship offers, and/or registration for dissertation hours.

The purpose of the Doctoral Comprehensive Examination is both educative and evaluative. This two-day examination is designed to assess whether minimal competencies in the substantive areas of counseling psychology have been achieved through coursework and training experiences.

Content areas for the examination include the following:

1. Psychological Assessment and Diagnosis;
2. Theories of Psychotherapy and Intervention;
3. Research Design and Statistics;
4. Professional Issues;
5. Career/Vocational Assessment, and Counseling;
6. Psychological Foundations.

**Students who fail any sections one time will be allowed to retake the section a second time after remediation.** The remediation process will be determined by the Core Counseling Training Committee and may consist of retaking classes, completion of supervised work, or any other educational or training exercise that the Core Committee feels is applicable. **A student failing any section of the comprehensive examination two times will be dismissed from the program.**

After satisfactory completion of the Doctoral Comprehensive Examination, the student is granted doctoral candidacy and must be continuously enrolled in dissertation hours (PSYC 660A-C) until graduation.

### **Practicum Training**

Practicum serves to ensure the competence of students in both the science and practice of Counseling Psychology. That is, throughout their practica experiences, students are expected to integrate relevant research findings with their clinical practice. Students are expected to begin practicum during the Summer Quarter after their first year in the program. A 12-month beginning practicum experience, which involves supervised practicum placement at the Psychological Services Clinic (PSC) and practicum courses on campus, is followed by a similar more advanced 12-month experience either on or off campus. Following these

two practica experiences (beginning and advanced), students may elect to continue receiving supervised clinical experiences in independent field placements.

### **Dissertation**

One of the core components of the doctoral program in Counseling Psychology is the successful completion of a dissertation. The dissertation is an integral part of the doctoral program and its completion demonstrates that a student has successfully acquired and mastered the fundamental components of conducting independent empirical research. The dissertation consists of original empirical research conducted under the direction of a Dissertation Chair and Dissertation Committee. A student must enroll in a minimum of 6 total semester credit hours for dissertation, and must enroll in at least 1 semester credit hour of dissertation every quarter after successful completion of the Doctoral Comprehensive Examination in Counseling Psychology. Following completion of the dissertation, the student is required to publicly defend this scholarly work.

### **Internship**

Counseling psychology doctoral students are required to complete a predoctoral internship (PSYC 624) which must equate to one calendar year of full-time supervised counseling psychology experience (4 to 12 semester hours). Ideally, internship sites will be American Psychological Association (APA)-accredited. However, under unusual circumstances, at minimum the site must be Association of Psychology Postdoctoral and Internship Centers (APPIC)-approved or be reviewed and approved by the Director of Training and the Core Committee prior to commencing the internship. Before accepting a predoctoral internship, the student must be in good academic standing as certified by the Director of Training and must have received specific permission to accept the internship from the Core Committee.

### **Transfer Credits**

With the approval of the student's advisor, the Core Committee, the Department Head, and the College Director of Graduate Studies, a maximum of 18 graduate-level semester credit hours from another accredited university may be transferred to the PhD program in Counseling Psychology. Transfer credit is limited to the following courses: PSYC 602 (Physiological Psychology), PSYC 601 (Historical Foundations of Modern Psychology), PSYC 604 (Theories of Social Psychology), PSYC 609 (Personality Theory), PSYC 608 (Life-Span Developmental Psychology), COUN 518 (Techniques of Counseling), PSYC 629 (Rotating Seminar in Counseling Theories), and approved electives. Students will work with their advisor who will then present the student's materials to the Core Committee in order to gauge equivalency of transfer coursework. For students who have prior doctoral coursework, requests for transfer of more than 18 semester credit hours will be handled on a case-by-case basis. If a course from another college or university is approved for transfer credit, the student still has full responsibility for material covered in the comparable Louisiana Tech course that is part of the doctoral program curriculum and assessed by the comprehensive exam. This issue is particularly important because the comprehensive examination might contain material covered in a Louisiana Tech course that was not covered in a course for which transfer credit was obtained. Students need to ensure their own adequate preparation for the Doctoral Comprehensive Examination in Counseling Psychology

### **Time Limit for the PhD in Counseling Psychology**

The doctoral degree in counseling psychology *must* be completed within 7 years after admission to the program.

### **Curriculum**

The curriculum may be obtained by writing to the Director of Training, Doctoral Program in Counseling Psychology, Department of Psychology and Behavioral Sciences, P.O. Box 10048, Ruston, LA 71272 or on the web at [www.latech.edu/education/cphd](http://www.latech.edu/education/cphd).

### **The Doctor of Philosophy Degree Industrial/Organizational Psychology (PhD)**

The Industrial/Organizational Psychology program prepares students to work in areas relating to applied behavioral science in organizations and business. Outside of class, students are expected to gain hands-on experience through involvement on various research and applied project teams with faculty supervision. The Ph.D. program involves rigorous preparation in psychological foundations, research methods/statistical analysis, Industrial/Organizational Psychology, and successful completion and defense of a dissertation involving original research. The program generally requires three to four years of full-time study post-baccalaureate. The actual amount of time needed varies depending on student prior preparation (a limited amount of credit may be requested for prior graduate work) and progress in the program. All students accepted into the program receive a graduate assistantship with a stipend.

### **Admission Requirements**

Application for admission requires a completed Graduate School Application form, Graduate Record Exam (GRE) scores, official transcripts of all college or university work, three letters of reference, a professional vita, and a statement of purpose. Other requisites may be specified by the program and department such as, but not limited to, interviews and statements of intent, philosophy, and professional goals. Students are admitted to the program on a yearly basis in the Fall quarter of each year. Admission to Louisiana Tech University's Industrial/Organizational Psychology PhD program is competitive. Meeting minimal admission standards of the University or College does not guarantee admission. The Industrial/Organizational Psychology Admissions Committee carefully reviews all applicants and selects those determined to be best qualified and best suited for training in the profession of Industrial/Organizational Psychology. In addition to demonstrating evidence of academic competence and capability, persons selected for this program are expected to show personal maturity, interpersonal confidence, and an outstanding ability to accept feedback and work cooperatively with faculty and peers.

### **Degree Requirements**

Students admitted to the program will receive current degree requirements from their advisor. All students must complete required coursework, a qualifying research project, practicum training, a supervision training experience, and a dissertation based on original research. The program is a full-time in-residence (including summers) program normally requiring 3 to 4 calendar years to complete.

### **Eligibility to Remain in the PhD Industrial/Organizational Psychology Program**



Each student's academic performance, progress toward degree completion, and professional performance will be reviewed at least annually by the Industrial/Organizational Psychology Core Faculty Training Committee. Reviews may occur more frequently if judged appropriate or necessary by a vote of the Industrial/Organizational Psychology Core Faculty Training Committee. A student who does not meet the minimal grade point average requirements specified by the Graduate School and Department (a minimum grade point average of 3.0; no grade lower than C; no more than 6 semester hours of "C" grades in the program) or is not meeting professional and ethical standards as determined by the Industrial/Organizational Psychology Core Faculty Training Committee may be dismissed from the Program. Other reasons for dismissal include, but are not limited to, academic dishonesty, violations of provisions of the American Psychological Association's Standards for Ethical Conduct, and certain legal violations.

## **Program of Study for the PhD in Industrial/Organizational Psychology**

### **Coursework**

The approved degree program for each doctoral student must include 84 semester hours and dissertation. Because of the dynamic nature of Industrial/Organizational Psychology as a discipline, the curriculum is subject to refinement. Each student's program of study will be individualized to some degree, based on that student's past training, experiences, coursework, needs, interests, and resources.

### **Qualifying Research Project**

In lieu of a qualifying examination, all students must complete a qualifying research project prior to taking the doctoral level comprehensive examination. Students are expected to exhibit mastery in research design and analysis through completion of the project. This project is designed to ensure that doctoral students have mastered minimal standards in their knowledge of research design, methodology, and data analysis. A student entering the program with a master's degree who has completed a master's level thesis may submit it for approval as the qualifying research project.

### **Doctoral Comprehensive Examination**

After an appropriate amount of coursework (minimum of 2 years or equivalent), and the qualifying research project has been completed, and after approval from his or her advisor, the student may register for and take the Doctoral Comprehensive Examination in Industrial/Organizational Psychology. Successful completion of the Doctoral Comprehensive Examination is required prior to acceptance of internship offers, and/or registration for dissertation hours. The purpose of the Doctoral Comprehensive Examination is both educative and evaluative.

Students who fail any sections one time will be allowed to retake the section a second time after remediation. The remediation process will be determined by the Core Industrial/Organizational Training Committee and may consist of retaking classes, completion of supervised work, or any other educational or training exercise that the Core Committee feels is applicable. A student failing any section of the comprehensive examination two times will be dismissed from the program. After satisfactory completion of the Doctoral Comprehensive Examination, the student is granted doctoral candidacy and must be continuously enrolled in dissertation hours (PSYC 660A-C) until graduation.

### **Practicum Training**

Practicum serves to ensure the competence of students in both the science and practice of Industrial/Organizational Psychology. That is, throughout their practica experiences, students are expected to integrate relevant research findings with their practice.

### **Dissertation**

One of the core components of the doctoral program in Industrial/Organizational Psychology is the successful completion of a dissertation. The dissertation is an integral part of the doctoral program and its completion demonstrates that a student has successfully acquired and mastered the fundamental components of conducting independent empirical research. The dissertation consists of original empirical research conducted under the direction of a Dissertation Chair and Dissertation Committee. A student must enroll in a minimum of 9 total semester credit hours for dissertation, and must enroll in at least 1 semester credit hour of dissertation every quarter after successful completion of the Doctoral Comprehensive Examination in Industrial/Organizational Psychology. Following completion of the dissertation, the student is required to publicly defend this scholarly work.



### **Transfer Credits**

With the approval of the student's advisor, the Core Committee, the Department Head, the Associate Dean of Graduate Studies, and the Dean of the College of Education a maximum of 18 graduate-level semester credit hours from another accredited university may be transferred to the PhD program in Industrial/Organizational Psychology. Students will work with their advisor who will then present each student's materials to the Core Committee in order to gauge equivalency of transfer coursework. For students who have prior doctoral coursework, requests for transfer of more than 18 semester credit hours will be handled on a case-by-case basis. If a course from another college or university is approved for transfer credit, the student still has full responsibility for material covered in the comparable Louisiana Tech course that is part of the doctoral program curriculum and assessed by the comprehensive exam. This issue is particularly important because the comprehensive examination might contain material covered in a Louisiana Tech course that was not covered in a course for which transfer credit was obtained. Students need to ensure their

own adequate preparation for the Doctoral Comprehensive Examination in Industrial/Organizational Psychology.

### **Time Limit for the PhD in Industrial/Organizational Psychology**

The doctoral degree in Industrial/Organizational Psychology must be completed within 6 years after admission to the program.

### **Curriculum**

The curriculum may be obtained by writing to the Director of Training, Doctoral Program in Industrial/Organizational Psychology, Department of Psychology and Behavioral Sciences, P.O. Box 10048, Ruston, LA 71272 or on the web at <http://www.latech.edu/education/psych/iophd/> .

# Chapter 20 - Graduate Programs College of Engineering and Science

## Administration

Dean

Stanley A. Napper

Associate Dean, Undergraduate Studies

James D. Nelson

Associate Dean, Graduate Studies

Galen E. Turner III

Associate Dean, Research

Bala Ramachandran

Biomedical Engineering

Paul Hale, Director

Steven Jones, Program Chair

Chemical Engineering

Jenna Carpenter, Director

Jim Palmer, Program Chair

Chemistry

Lee Sawyer, Director

Dale Snow, Program Chair

Civil Engineering

Mel Corley, Director

Aziz Saber, Program Chair

Computer Science

Hisham Hegab, Director

Per M. Kjeldaas, Program Chair

Construction Engineering Technology

Mel Corley, Director

Aziz Saber, Program Chair

Cyberspace Science and Engineering

Galen Turner, Program Chair

Electrical Engineering

Hisham Hegab, Director

Mickey Cox, Program Chair

Electrical Engineering Technology

Hisham Hegab, Director

James Eads, Program Chair

Industrial Engineering

Jenna Carpenter, Director

Jun-Ing Ker, Program Chair

Mathematics and Statistics

Ruth Ellen Hanna, Interim Director

Bernd Schroder, Program Chair

Mechanical Engineering

Mel Corley, Director

David Hall, Program Chair

Nanosystems Engineering

Hisham Hegab, Director

Hisham Hegab, Program Chair

Physics

Lee Sawyer, Director

Lee Sawyer, Program Chair

## Address

More information about the College of Engineering and Science can be obtained by writing to

College of Engineering and Science

Louisiana Tech University

P.O. Box 10348

Ruston, LA 71272

(318) 257-4647

and by visiting [www.latech.edu/coes](http://www.latech.edu/coes).

## Graduate Degrees Offered

**Master of Science (MS)**

- Mathematics and Statistics
- Applied Physics

**Master of Science Computer Science (MSCS)**

**Master of Science Engineering (MSE)**

- Engineering (with concentrations in Biomedical, Chemical, Cyberspace, Civil, Electrical, Industrial, or Mechanical Engineering)

**Master of Science Engineering & Technology**

**Management (MSETM)**

- Engineering and Technology Management (with concentrations in Engineering Management, and Management of Technology)

**Master of Science Microsystems Engineering**

**(Professional Track) (MSMSE)**

**Master of Science Molecular Science and**

**Nanotechnology (MSMSNT)**

**Doctoral of Philosophy (PhD)**

- Biomedical Engineering
- Computational Analysis and Modeling (with concentration in Cyberspace)
- Engineering (with concentrations in Cyberspace, Engineering Physics, Micro- and Nano-scale Systems, and Materials and Infrastructure Systems)

## Requirements for Admission

Students seeking admission to a graduate program are required to have an earned bachelor's degree from an accredited college or university and must satisfy the admission requirements outlined under the "Graduate School" section of this Catalog. An official Graduate Record Examination (GRE) score is required for admission, but this requirement may be waived for exceptionally qualified students. Academic programs within the College may have additional requirements, and these are published on the respective program web pages.

## Financial Assistance

Financial assistance is available to qualified graduate students in the form of a limited number of graduate assistantships. Out-of-state tuition is waived for students who are awarded assistantships. A limited number of fellowships are available to students in the doctoral programs; these fellowships may also include a full tuition waiver.

Graduate assistants are required to be full-time students (enrollment of 6 semester hours of graduate credit per quarter). The maximum load allowed is 9 credit hours per quarter for a graduate assistant.

## Theses and Dissertations

A required element of the Master of Science degree (thesis plan) to be described below is a thesis describing the student's research which is approved by the student's Advisory Committee, the Director of Graduate Studies, and the Dean of Graduate School. See the subsection on "The Thesis" in Chapter 15 of this Catalog for more details.

A required element of the doctoral programs to be described below is a dissertation describing the student's research, approved by the student's Advisory Committee,

the Director of Graduate Studies, and the Dean of Graduate School. See the subsection on "Research and Dissertation" in Chapter 15 of this Catalog for more details.

### **Submission of Thesis/Dissertation Proposals**

Proposals describing the work to be done for a thesis (MS) or dissertation (Ph.D.) are required. Thesis proposals (MS) are due during the student's second quarter of enrollment in the given degree program and dissertation proposals (PhD) are due during the student's fourth quarter of enrollment.

### **Change of Thesis or Dissertation Advisor**

After a thesis/dissertation proposal has been submitted, the student may appeal for a change of advisor only under extreme circumstances. A written request for a change of advisor, including a description of the circumstances leading to the request and an explanation of why the student believes this is the only course of action remaining to be explored, must be submitted to the Director of Graduate Studies. The final decision on the matter rests with the Dean of Graduate School. If the appointment of a new advisor is appropriate, a new thesis/dissertation topic may also have to be adopted.

### **Presentation of Thesis/Dissertation Research**

An oral presentation of each student's research for thesis or dissertation is required, which will be open to all faculty and students. This requirement may be waived only in cases where disclosure of classified or proprietary information is unavoidable.

## **The Masters Degree Programs**

### **General Requirements**

- **Thesis Plan.** The student will be required to complete a minimum of 30 semester credit hours (SCH) for graduate credit, of which a maximum of 6 hours will be earned in Research and Thesis. A minimum of 21 hours out of the 30 must be earned in courses open only to graduate students.
- **Non-Thesis Plan.** A minimum of 36 SCH of graduate course work will be required, of which a maximum of 3 hours will be earned in Practicum. The practicum option is available in all MS programs except the professional MS degrees in the College. In this track, a maximum of 3 hours will be earned by taking the Practicum course and satisfying the requirements. The practicum shall involve an advanced topic approved by the student's advisory committee. Also, a minimum of 18 out of the 36 hours must be earned in courses open only to graduate students. MS in Engineering also offers a coursework-only track, in which a minimum of 21 out of the 36 hours must be earned in courses open only to graduate students.
- **Professional track degrees.** These require a minimum of 33 graduate hours of courses, as described under the specific degree programs that offer this option.

These minimum requirements apply to all Master of Science degrees offered by the College of Engineering & Science. Specific degree programs may have additional requirements, as stated below.

The exercise of these options and the choice of courses will be proposed as a Plan of Study by the student and his/her Advisory Committee subject to review and approval (in order) by the major program chair, the Director of Graduate Studies, the Dean of the College of Engineering and Science, and the Dean of the Graduate School. The

transfer of graduate credit from another graduate institution, graduate credit by examination, graduate credit as a graduating senior, or credit earned other than as a regularly enrolled graduate student in the College of Engineering and Science at Louisiana Tech must meet all University standards and is also subject to approval as part of the Plan of Study. Courses taken for graduate credit while the student is registered in the non-degree category will not be applied to a degree program without approval by the student's Advisory Committee and the Director of Graduate Studies.

A minimum Graduate Grade Point Average (GPA) of 3.00 is required in order to maintain "good academic standing" while in graduate school. Additional information is given in Chapter 15 of the Graduate School section of this Catalog.

### **Individual Requirements**

Individual programs may, upon approval by the Dean of the College of Engineering and Science, impose additional requirements, such as written comprehensive exams.

### **Master of Science Computer Science (MSCS)**

The computer science program offers in-depth study and research in systems, theory, algorithms, and applied aspects of computer science. Completion of the master's degree will prepare a student for employment in government and industry and for doctoral programs in computer science.

Students entering the master's program in computer science will be expected to have a background equivalent to the bachelor's program in computer science at Louisiana Tech. Any core computer science courses in the BS program at Tech will be considered deficiency courses for master's students if they have not taken equivalent courses in their bachelor's programs. A student may challenge a deficiency course by successfully completing a comprehensive examination and, as appropriate, programming projects. Both thesis and non-thesis options are available.

### **Master of Science Engineering (MSE)**

For students desiring to pursue a concentration in biomedical, chemical, civil, electrical, industrial, or mechanical engineering, a baccalaureate degree with a major in the same engineering discipline from an Accreditation Board for Engineering and Technology (ABET) accredited program is the best preparation. Students who do not possess this background are not discouraged from applying, but, in general, must expect some non-graduate credit background work in order to pursue their graduate program effectively and successfully. As the master's degree is generally accepted as a higher level of intellectual accomplishment than the baccalaureate degree, the student must expect his/her program to be structured accordingly. The student will be required to remove any deficiencies in mathematics, science, engineering, and communication. In particular, students with a baccalaureate in mathematics or the physical sciences should expect remedial courses stressing engineering analysis, synthesis, and design.

### **Master of Science Engineering and Technology Management (MSETM)**

The engineering management program is a practice-oriented professional track master's degree and focuses on managing technology and engineering functions. The program includes 33 SCH of coursework.

Two concentrations are available in the curriculum: Engineering Management, and Management of Technology. A Bachelor's degree in an engineering or science discipline is the minimum qualification for admission for the former. The second concentration is less restrictive but the core courses will cover introductions to essential aspects of modern technologies, such as Microsystems, Nanotechnology, and Biotechnology.

## **Master of Science (MS) - Mathematics**

The Mathematics and Statistics Program offers in-depth studies in algebra, analysis, differential equations, probability and statistics, applied mathematics, and computational mathematics.

In addition to the University requirements for admission, the applicant must have a bachelor's degree with the equivalent of an undergraduate major in mathematics of not less than 30 semester hours. By the end of the first quarter of enrollment, the student is to choose one area of interest. An Advisory Committee that reflects the student's major area of interest will then be appointed.

Each candidate for the MS degree will be required to have credit in the following Louisiana Tech University courses or their equivalent at another college or university: Math 405, 414, 482, and Statistics 405.

In addition, each candidate for the MS degree must satisfy the conditions in one of the following two plans:

**Plan A:** Thirty semester hours of graduate credit must be earned. A minimum of 24 semester hours, 6 of which are to be for an acceptable thesis, must be earned in the Mathematics and Statistics Program. The remaining 6 semester hours of graduate courses may be chosen from a related field if approved by the Advisory Committee.

**Plan B:** Thirty-six semester hours of graduate credit must be earned. A minimum of 27 semester hours, 3 of which are to be for a practicum, must be in the Mathematics and Statistics Program. Up to 9 graduate hours may be chosen from a related field if approved by the Advisory Committee. The Practicum will be a study in some area of mathematics or statistics not normally covered in a regularly scheduled course, or it will be a solution to a problem that requires mathematics or statistics at the graduate level.

## **Master of Science Microsystems Engineering (MSMSE)**

The Microsystems Engineering professional track MS degree offers students an opportunity to learn microsystems and nanosystems engineering principles and obtain hands-on laboratory experience in microfabrication and microelectronics with state-of-the-art equipment. The degree requires 33 SCH of coursework and entails no thesis or research-based practicum. It is possible to complete this degree within one calendar year.

## **Master of Science Molecular Sciences and Nanotechnology (MSMSNT)**

The College of Engineering and Science offers an interdisciplinary MS degree in Molecular Sciences and Nanotechnology (MSNT) in collaboration with the College of Applied and Natural Sciences. Please see Chapter 16 of this Catalog for more information.

## **Master of Science (MS) – Applied Physics**

The physics program offers instruction and opportunities for research in the areas of solid state physics, high energy physics, computational physics, and nuclear physics. The completion of the master's program will prepare the student for further work toward the doctorate degree as well as for employment in government and industry.

In addition to the admission requirements of the Graduate School, the applicant must have a bachelor's degree with the equivalent of an undergraduate major in physics.

The minimum residence requirement for the master's degree with a major in physics is 3 quarters.

Each candidate for the MS degree must satisfy the conditions in one of the following two plans:

**Plan A:** The candidate for the master's degree must complete a minimum of 24 semester hours of graduate credit in physics plus Math 502 and Math 544, or other courses acceptable to his/her thesis committee. Six of the required 30 hours must be earned by taking Physics 551, Research and Thesis, and by completing an acceptable master's thesis.

During the first quarter of residence, the student must take a preliminary oral examination over undergraduate physics. In addition, the student must pass an oral examination on his/her thesis.

**Plan B:** The candidate must earn 36 hours in this non-thesis plan as approved by his/her Advisory Committee. At least 27 hours must be in 500-level courses in the physics program and 9 hours in mathematics or other courses acceptable to the student's Advisory Committee. During the first quarter of residence, the student must take a preliminary oral examination over undergraduate physics. In addition, the student must pass an oral examination over his/her graduate work.

## The Doctoral Degree Programs

The Louisiana Tech University College of Engineering & Science offers four doctoral programs. A Doctor of Philosophy degree is offered in Biomedical Engineering. An interdisciplinary Doctor of Philosophy degree in Engineering is offered in which the research is aligned with three Centers of Excellence - the Center for Applied Physics Studies, the Institute for Micromanufacturing, and the Trenchless Technology Center. The College is also the major participant in the Interdisciplinary Doctor of Philosophy degree in Computational Analysis and Modeling (CAM) and is a partner in the combined MD/PhD (Biomedical Engineering) Program with Louisiana State University Medical Center – Shreveport.

### Admission to the Doctoral Programs

An official GRE score is required for admission. This requirement may be waived for exceptionally qualified students. Each doctoral program has its own specific admission criteria. These are published on the web pages describing these programs.

Applicants who do not possess the required background for unconditional admission to doctoral programs are encouraged to seek admission to a Master's program in the College on a conditional basis and take remedial courses to address any deficiencies identified in their undergraduate curriculum. Typically, most or all of the graduate courses taken for the MS degree will be applicable to the doctoral degree.

### The Doctor of Philosophy Degree Program in Biomedical Engineering (PhD)

The program is designed such that students will

- Demonstrate command of advanced engineering principles and their applications in medicine and biology;
- Understand the research process and demonstrate capability to conduct independent research;
- Disseminate their research findings to the broader scientific community;
- Develop a sense of professional ethics, responsibility, and service.

The program is a balance of intensive and extensive formal course work as a foundation, a sequence of examinations, and the production of a dissertation.

The PhD requires a minimum of 66 hours total, including research and dissertation, out of which a minimum of 48 hours should be earned in graduate courses. The coursework will include a core sequence of 18 hours in biomedical engineering and statistics, 3 additional hours in mathematics or statistics, and 15 hours in engineering disciplines. The remaining courses can be taken from biology, chemistry, mathematics, physics, and computer science, and may also include 6 hours of advanced courses in any discipline. Individual interests, needs, and the demands of the engineering profession, both current and anticipated, will guide course selection, with flexibility as the keynote. Choice of acceptable graduate-level courses, including choice and composition of major and minor areas, will be established by the Advisory Committee in concert with the doctoral student, subject to approval as part of the Plan of Study. In addition to coursework, a minimum of 15 hours must be earned in BIEN 651, Research and Dissertation.

All students are required to enroll in the doctoral seminar course BIEN 610 each Fall quarter.

No foreign language is required for the PhD in Biomedical Engineering. English is the language of communication, and both oral and written skills are important.

The schedule of examinations consists of a qualifying examination after completion of core BIEN courses, an oral defense of the research proposal, and a defense of the dissertation. At least 60% of all those serving on the Advisory Committee must recommend that the student has satisfactorily passed any of the examinations. None of the examinations may be taken more than 2 times. Advisory Committees must have at least 3 biomedical engineering faculty members, including one who serves as the chairperson, regardless of the student's project topic and research supervisor.

### The Doctor of Philosophy Degree Program in Computational Analysis and Modeling (PhD)

The College of Engineering and Science is the major participant in the interdisciplinary PhD in Computational Analysis and Modeling (CAM). See Chapter 16 of this Catalog for a more detailed program description.

### The Doctor of Philosophy Degree Program in Engineering (PhD)

The PhD in Engineering is an interdisciplinary degree with a strong research emphasis. The program prepares candidates for both academic and industry careers. Interdisciplinary graduate degrees have been advocated in recent reports by the National Academy of Engineering and the National Research Council, among others. This degree provides four concentration areas, namely, (a) Cyberspace, (b) Engineering Physics, (c) Micro and Nanoscale Systems, and (d) Materials and Infrastructure Systems.

Students in this program are expected to complete 66 graduate hours (including dissertation) beyond the baccalaureate degree. These hours will be approved as part of a comprehensive plan of study by the student's PhD Advisory Committee. Eighteen credit hours of core courses are required of all students in the program. These courses are intended to provide a strong fundamental set of research capabilities and to help individual students bridge the gap to other disciplines preparatory not only to dissertation work but also to their future career. The remaining courses are chosen in relation to the thematic areas, which currently are microelectronics, micromanufacturing, and materials and construction systems.

All students are required to enroll in the doctoral seminar course ENGR 610 each Fall quarter.

A student must register for a minimum of 18 credit hours in Research and Dissertation (ENGR 651). The topic will be selected in accordance with and approved by the student's Advisory Committee and the Director of Graduate Studies.

The schedule of exams consists of a comprehensive examination at or near the completion of formal coursework and a defense of the dissertation. The comprehensive examination consists of written and oral parts organized by the Ph.D. in Engineering Steering Committee. At least 60% of the faculty serving on the Advisory Committee must recommend that the student has satisfactorily passed any of the examinations. None of the examinations may be taken more than three times.

The minimum residence requirement for the doctoral degree is 8 quarters beyond the bachelor's degree. The student is required to spend at least 3 quarters beyond the first year of graduate study in continuous residence. The transfer of course work from a recognized graduate school carries with it the transfer of residence credit, but a minimum of 24 semester hours of graduate credit beyond the first year of graduate study must be earned in residence at Louisiana Tech University. PhD students are required to complete the doctoral program in its entirety within 3 years after successful completion of the comprehensive examination.

### **The Combined MD/PhD Degree Program**

The combined MD/PhD program is designed to promote the education of physician-scientists by allowing qualified

students to progress concurrently through the School of Medicine at Louisiana State University-Shreveport to earn an MD and the Graduate School at Louisiana Tech University to earn a PhD in Biomedical Engineering, in a more efficient and productive manner than could be otherwise accomplished. The program is administrative in nature and does not alter the degree requirements, curricula, courses, or admission requirements at either school.

### **Application**

Students who have not matriculated in either school shall make separate application to the School of Medicine at Louisiana State University-Shreveport and the Graduate School at Louisiana Tech University, and to the MD/PhD Program through the MD/PhD Program Supervisory Committee. Students must be accepted by each of the schools and by the MD/PhD Program Supervisory Committee.

Students will meet the admission and program requirements of each school and will maintain the level of good standing requirement by each school to continue in the program, including GPA > 3.0 in all coursework and no failing grades.

Special circumstances and exceptions may be considered by the MD/PhD Supervisory Committee. Exceptions may be implemented if approved by the MD/PhD Supervisory Committee and the Deans of the respective schools.

# Chapter 21 - Graduate Programs College of Liberal Arts

## Administration

Dean

Edward C. Jacobs

Associate Dean

William T. Willoughby

School of Architecture

Karl Puljak, Director

School of Art

Jonathan Donehoo, Director

School of Literature and Language

Donald P. Kaczvinsky, Director

Department of History

Stephen Webre, Head

School of the Performing Arts

Kenneth Robbins, Director

Department of Speech

Sheryl S. Shoemaker, Head

## Address

More information about the College of Liberal Arts can be obtained by writing to the following address:

College of Liberal Arts

P.O. Box 10018

Louisiana Tech University

Ruston, LA 71272

or by visiting [www.latech.edu/liberal-arts](http://www.latech.edu/liberal-arts).

## Graduate Degrees Offered

### Master of Architecture

- Architecture

### Master of Arts

- English (with concentrations in Literature or Technical Writing)
- History
- Speech (with concentrations in Speech Communication or Theatre)
- Speech Pathology

### Master of Fine Arts

- Art (with concentrations in Communication Design, Photography, or Studio)

### Doctor of Audiology

- Audiology

## Graduate Certificates Offered

### Graduate Certificate in Technical Writing and Communication

## Admission Requirements

GRE scores are one factor used in evaluating applications for graduate studies in the College of Liberal Arts. Academic units in the College of Liberal Arts may differ in their use of GRE scores as a factor for evaluating applications in their respective degree program (if approved by the Graduate School). If a requirement, students applying for graduate programs in the College of Liberal Arts must submit GRE scores at least four weeks prior to registration. Only after the GRE scores are received will the applicant receive the final review for admission to the relevant graduate program. In exceptional circumstances, that deadline may be extended but only to the end of the student's first quarter.

## Thesis/Non-Thesis Plans

Academic units in the College of Liberal Arts differ in their thesis requirements. Some units do not require a thesis

while other units have both thesis and non-thesis tracks. The thesis may be an academic thesis or combined academic/creative thesis, depending on the academic unit. Students should check with their academic unit about thesis options and guidelines for those theses, in addition to checking with the Graduate School about general thesis guidelines.

## Graduate Certificate Program

The College of Liberal Arts offers a non-degree track Graduate Certificate Program designed for baccalaureate degree holders to enhance their mastery of a subject area without completing a master's program.

Students in Graduate Certificate programs complete a pre-determined set of graduate courses leading to a graduate certificate in their respective program. Students should consult the sections of this Catalog for the Graduate School for admission requirements and the specific academic unit offering the graduate certificate program for curriculum and plan of study.

## Research in the College of Liberal Arts

Louisiana Tech University is committed to quality in teaching, research, creative activity, and public service. Research in the College of Liberal Arts promotes research and creative activity by faculty and students. The main sources of research funds are federal and state agencies, private foundations, and industry.

## School of Architecture

### Master of Architecture (MArch)

The Master of Architecture degree, coupled with the 138 credit hour Bachelor of Science in Architectural Studies, is a professional education designed for those interested in becoming a licensed architect. The program revolves around a comprehensive studio project undertaken over the duration of three quarters. New students will submit a Plan of Study for approval by the Graduate Program Coordinator within the first week of the Fall Quarter.

### Facilities

Hale Hall serves as the main facility for the School of Architecture. Offices and the student gallery are located on the first floor while the upper floors hold two large open plan studios, classrooms, additional faculty offices, and facilities for digital craft production. First-year studios and drawing classes take place in the Wylly Tower of Learning. Other facilities include a 10,000 sq. ft. Art and Architecture Workshop (metalwork and woodwork shop facilities) and a 3500 sq. ft. Fabrication and Assembly Shop located on the South Campus.

### Professional License and Accreditation

In the United States, most state registration boards require a degree from an accredited professional program in architecture as a prerequisite for licensure. The National Architectural Accrediting Board (NAAB), which is the sole agency authorized to accredit U.S. professional degree programs in architecture, recognizes two types of degrees: the Bachelor of Architecture and the Master of Architecture. A program may be granted a six-year, three-year, or two-year term of accreditation, depending on its degree of conformance with established educational standards.



Master's degree programs may consist of a pre-professional undergraduate degree and a professional graduate degree, which when earned sequentially comprise an accredited professional education. However, the pre-professional degree is not, by itself, recognized as an accredited degree.

The School of Architecture's Master of Architecture degree, when earned sequentially with the pre-professional undergraduate degree, is accredited by NAAB.

### **Admission Requirements**

Admission to the MArch program is for the Fall Quarter only and, because of the required Graduate Program committee review of each applicant, the application deadline is May 1. In addition to meeting the general admission requirements of the Graduate School, the applicant must possess a pre-professional undergraduate degree in architecture, a minimum 3.0 grade point average in all required Architecture Studios 300 level and above (or equivalent) for the pre-professional degree, 3.0 grade point average in the last 60 hours attempted toward the undergraduate degree, a portfolio of representative design work, three letters of recommendation, and a typed personal statement. Portfolio requirements may be requested by applicants from the School of Architecture. For the School of Architecture, the GRE-general testing requirement may be waived as a criterion for admission to the Graduate School. Students seeking graduate assistantships may be required to take the GRE-general exam as a qualification to compete for an assistantship and/or out-of-state tuition fee waiver.

Pre-professional degrees not earned at Louisiana Tech University will be individually evaluated by the Graduate Program Coordinator and may be subject to "leveling" coursework as a condition to admission.

### **Transfer Credit**

The transfer of graduate credit from another graduate institution, graduate credit by examination, graduate credit as a graduating senior, or credit earned other than as a regularly enrolled graduate student in the School of Architecture at Louisiana Tech must meet all University standards and is also subject to approval by the Graduate Program Coordinator as part of the Plan of Study. Courses taken for graduate credit while the student is registered in a non-degree graduate category will not be applied to a degree program without approval by the student's advisor and the Director of Graduate Studies. No transfer credit will be granted towards the Master of Architecture degree for grades below **B**. A maximum of six hours may be transferred toward the Master of Architecture degree. Transfer credit is also subject to the performance criteria mandated by the National Architectural Accrediting Board. Additional information is given in the Graduate School section of the University Catalog under "Transfer Credit."

### **Graduation**

The candidate for the Master of Architecture must complete a minimum of 30 graduate credit hours including a three-quarter sequential comprehensive design project. A Graduate Advisory Committee, appointed for each student, shall review the final project in a formal presentation and oral defense. The student must earn a minimum grade of "**B**" in each course of the sequence in order to advance to the next course in the sequence or to graduate.

### **Financial Support**

A limited number of graduate assistantships may be available to qualified students on a competitive basis. Graduate Assistants receive a stipend for the academic year (three quarters) and a waiver of out-of-state tuition, where

applicable. The deadline for assistantship applications is May 1.

## **School of Art**

### **Master of Fine Arts – Art (MFA)**

The Master of Fine Arts degree is offered by the School of Art and is designed for those interested in the creative aspects of the arts. The Master of Fine Arts degree is the recognized terminal degree for the visual artist. Work toward the Master of Fine Arts degree may be undertaken in three concentrations:

- Studio (2D or 3D) - School of Art
- Communication Design - School of Art
- Photography - School of Art

Though distinct in character and professional goals, these programs complement and enrich one another. The programs are competitive, and interested students are encouraged to visit the campus to discuss their educational/career plans with the faculty.

### **Facilities**

The School of Art occupies facilities in a 40,000 sq. ft. main structure housing a 3,000 sq. ft. gallery, a 100-seat auditorium, and three state-of-the-art Apple computer labs. Other facilities include a 10,000 sq. ft. sculpture, woodshop, printmaking, and ceramic lab. Each graduate student is assigned to one of 48 private studios.

### **Accreditation**

The Master of Fine Arts degree is accredited by the National Association of Schools of Art and Design.

### **Admission Requirements**

Although the University accepts applications until three weeks prior to registration, this deadline, for a number of reasons, is not adequate for application to the MFA Program. The deadlines for entry into the MFA program are as follows:

- Fall Quarter Admission: May 1
- Winter Quarter Admission: September 1
- Spring Quarter Admission: December 1
- In addition to meeting the general admission requirements for the Graduate School, an applicant must submit a slide/CD portfolio that demonstrates a sufficient undergraduate art background. A Bachelor of Fine Arts for the School of Art. However, students who do not possess these backgrounds are not discouraged from applying, but in general must expect some undergraduate background work or additional graduate level work in order to pursue their graduate program effectively.

Requests to begin the MFA Program in the Summer Quarter are not allowed because adequate evaluation and administration of new graduate students are not possible during this time.

The School of Art believes the growth of a student's knowledge of art is immeasurably enhanced through his/her association with other graduate students by sharing discussion and research on the variety of concerns in each discipline. All MFA candidates are therefore required to participate in a seminar experience during Fall and Winter Quarters. Seminars are conjoined with studio courses, and credit will be assessed based on the quality of the total work produced.

### **Degree Requirements**

The candidate for the MFA must complete a minimum of 60 graduate credit hours. Additional course work beyond the 60-hour minimum may be required.

Those students holding only an undergraduate degree may transfer in a maximum of one-third of the required graduate hours from another institution, contingent upon graduate committee review and approval.

Those students who already have an MA degree in 2d Studio, Sculpture, Ceramics, Photography, or Communication Design may complete the 60-hour MFA by taking 24 to 36 hours (depending on the MA completed) at Louisiana Tech University. Additional hours could be required, depending on the faculty committee's review of the student's portfolio.

A graduate committee, appointed for each student, shall review the qualifications of the student and set forth the courses required for the degree. At the conclusion of graduate study, the candidate is expected to present a one-person exhibition, or similar demonstration of his/her accomplishments, which is accompanied by a written and visual record.

## **Financial Support**

A limited number of graduate assistantships are available. Graduate Assistants receive a stipend for the academic year (three quarters) and a waiver of out-of-state tuition, where applicable.

- The deadline for assistantship applications is April 1.
- The deadline for Department Assistantships is April 1.

## **Department of English**

### **Master of Arts - English (MA)**

The graduate program in English is designed to be thorough, comprehensive, and culturally broad. Graduates of the program typically go on to doctoral programs in English or pursue teaching careers at the high school or junior college level. Those students choosing the technical writing concentration often enter business and government. The Department of English maintains a collaborative electronic-learning agreement with University of Louisiana at Monroe and a cooperative agreement with Louisiana State University at Shreveport to provide graduate-level video courses. Details of these agreements are available from the department office. The English Department offers a limited number of teaching assistantships awarded on a competitive basis.

### **Admission Requirements**

An applicant must hold a bachelor's degree from an accredited institution. For unconditional admission, normally, a minimum of 24 hours must be in English. At least 12 of these hours should be at the junior or senior level. Students with a major or minor in English are especially encouraged to apply. A student interested in the MA in English with a concentration in either Literature or Technical Writing, but who does not meet the above requirements, can apply but may be required to do additional coursework. For admission to the MA in English, all applicants must submit a one-page statement of purpose indicating objectives and areas of interest. In place of the GRE as a criterion for admission, applicants are required to submit a portfolio writing sample of 15 pages of sustained writing (1 or 2 papers).

### **Non-Thesis/Thesis Plans**

**Non-Thesis Plan:** A student must complete a total of 33 hours of graduate credit and pass comprehensive written and oral examinations based on a reading list in the student's approved areas of interest. At least 6 of the required 11 courses must be at the 500 level, one of which must be English 591. The remaining five courses may be taken either at the 500 level or at the 400 level (designated for Graduate credit). Departmental approval is required for a student's plan of study.

**Thesis Plan:** A student must complete a minimum of 33 hours of graduate credit in English, consisting of courses at the 400-level (designated for Graduate credit) and at the 500-level. Six of the 33 hours must be earned in Liberal Arts 551: Research and Thesis, and these hours must be taken in consecutive quarters. In addition to the 6 thesis hours of Liberal Arts 551, the 33 hours must include at least 4 other 500-level courses, one of which must be English 591. Finally, the student must pass a one-hour oral defense.

### **Graduate Certificate in Technical Writing and Communication**

The Graduate Certificate in Technical Writing and Communication develops the student's writing skills for the professional and technical business environment. The

program trains students in technical communication, including text formatting, documents and reports, graphics, and oral communication. In addition, students receive instruction in editing documents and engage in real-world technical writing. For admission to the Graduate Certificate in Technical Writing and Communication program, refer to the Application and Admission to the Graduate Certificate Program section in Chapter 15 of this Catalog.

### **Graduate Certificate Program Requirements**

The certificate requires the completion of 15 semester hours of graduate course work, with at least 12 hours in graduate-level technical writing courses.

To earn a Graduate Certificate in Technical Writing and Communication from Louisiana Tech University, a student must successfully complete five 500-level English courses in technical writing; or four 500-level and one 400-level (eligible for graduate credit) English courses in technical writing; or four 500-level courses and an additional approved graduate-level course; or four 500-level courses and a three-hour capstone course or internship approved by the Coordinator of Technical Writing.

These options are designed to accommodate three different groups of students: students seeking proof of competency in technical writing and communication; graduate students seeking the certificate in technical writing and working on an approved project in engineering (counting as a capstone course or internship); and students seeking the graduate certificate along with an approved internship for credit. Any deviation from the requirements outlined above must be approved by the Coordinator of Technical Writing.

Students who complete the program successfully will receive a Graduate Certificate in Technical Writing and Communication.

## **Department of History**

### **Master of Arts - History (MA)**

The graduate program in history is designed to train students in the knowledge and skills necessary to the professional practice of history as preparation for further study (especially the PhD in history), for employment or advancement in fields in which such skills are desirable, and for personal cultural enrichment. Combined with a teacher certification program, the MA in History is excellent preparation for teaching social studies at the secondary level. The Department of History maintains a collaborative agreement with the University of Louisiana at Monroe and a cooperative agreement with Louisiana State University at Shreveport. Details of these agreements are available from the department office.

The Department of History offers both thesis and non-thesis programs of study leading to the MA in History.

### **Admission Requirements**

In addition to the admissions requirements of the Graduate School, the applicant must present an acceptable GRE score and must possess the equivalent of an undergraduate minor, or 21 semester hours, in history. Applicants must also submit a one-page statement of purpose indicating objectives and areas of interest. A student wishing to pursue the MA in History will elect a major field, which will consist of at least 12 semester hours of thematically related course work chosen in consultation with the graduate advisor.

### **Thesis/Non-Thesis Plans**

The degree of MA in History may be completed under either Plan A (Thesis) or Plan B (Non-Thesis):

**Plan A (Thesis):** The thesis plan is recommended for the student who anticipates continuing graduate study beyond the MA degree. It may also be appropriate to the professional or personal goals of other students. The student must complete 30 semester hours of graduate credit, 6 hours of which will be given for successful completion of a thesis, including successful completion of an oral defense before the student's thesis committee. The thesis course is Liberal Arts 551, Research and Thesis (3 semester hours credit), which may be repeated once for credit. At least 15 of the remaining 24 hours must be completed in 500-level courses open only to graduate students. The remaining courses may be taken either at the 500-level (for graduate students only) or at the 400-level (limited to courses previously approved for graduate credit).

**Plan B (Non-Thesis):** This plan is intended primarily for the student who does not anticipate pursuing doctoral-level work in history following completion of the MA degree. The student will not prepare a thesis, but must submit at least two substantial research papers prepared in 500-level courses for departmental approval as evidence of research and writing skills attained. The student must complete 33 hours of graduate credit in history, at least 21 of which must be completed in 500-level courses open only to graduate students.

History 501 and 505 are required of all students, both thesis and non-thesis. Every candidate for the MA in History must pass a written examination administered by at least three examiners in at least two fields of study.

All 500-level history courses and all 400-level history courses previously approved for graduate credit are acceptable for credit toward the degree MA in History.

### **Financial Assistance**

Graduate assistantships are available to qualified students on a competitive basis. Other forms of competitive assistance include the McGinty Graduate Fellowship, the Louise B. Johnson Graduate Scholarship, and the Morgan D. Peoples Graduate Scholarship.

## **Department of Speech**

### **Master of Arts - Speech (MA)**

Graduate (MA) programs in the Department of Speech provide training and experience in the following concentration areas: Speech Communication Speech Pathology and Theatre. Contact the Director of the School of Performing Arts for more information regarding the MA in Speech with a Concentration in Theatre. Graduate students in the Speech Pathology and Speech Communication program must demonstrate acceptable proficiency in research and writing. Such proficiency must be demonstrated in Speech 500: Introduction to Research or in a research course approved by the Head of the Department of Speech. Speech courses numbered 500 and 400 level courses that are approved for graduate credit may be applied for credit toward the MA in Speech.

### **General Degree Requirements**

Applicants who do not have an undergraduate major in one of the areas of speech noted above are expected to satisfy any course deficiencies in the initial stages of their graduate program. The graduate student in speech must complete a minimum of 36 semester credit hours. The student will follow one of two plans of study.

## Thesis/Non-Thesis Plans

The MA in Speech degree may be completed under either Plan A (Thesis) or Plan B (Non-Thesis):

**Plan A (Thesis):** Students must complete a minimum of 30 hours of graduate credit in Speech, or 24 hours in Speech and 6 hours in a related field, which are approved by his/her major professor and by the Head of the Department of Speech or the Director of the School of the Performing Arts. In addition, six hours of the total must be earned by successfully passing Liberal Arts 551: Research and Thesis and by completing an acceptable thesis. Twelve of the required 30 hours must be in courses offered exclusively for graduate students (500 level), not including thesis courses. A written and an oral examination on all course work and the thesis are required.

**Plan B (Non-Thesis):** The requirements are the same as those under Plan A, except that the student will not write a thesis and will complete a minimum of 36 hours of graduate credit. A maximum of six graduate credit may be earned in courses in fields related to Speech. Such credit must be approved by the student's advisor and the Head of the Department of Speech or the Director of the School of the Performing Arts. All graduate students in Speech-Language Pathology must demonstrate acceptable proficiency in research and reporting.

## Concentration in Speech Communication.

The graduate program in Speech Communication offers students advanced study and scholarly research in applied organizational communication. With a goal of professional communication competency, the program allows the student to focus on the study of information flow within an organization and the impact of communication on individuals entering, working in, and exiting organizations. The combination of communication theory and applied course work is central to the graduate education experience.

**Admission Requirements.** All prospective masters' graduate students must meet the general admissions requirements of the Graduate School and those who do not have an undergraduate major in Speech Communication are expected to satisfy any course deficiencies in the initial stages of their graduate program. Graduate students in the Speech Communication concentration will complete one of the two degree plans discussed above in "Master of Arts in Speech: General Degree Requirements."

**Practica.** All graduate students are required to complete practicum course work. Practica in speech communication are viewed as educational tools that provide meaningful professional experience related to the study of communication in organizational settings. Students are encouraged to schedule their practica in organizations and/or areas in which they would one day like to work (e.g., business and industry, higher education). The academic course work and practica are sequenced so that a student can normally fulfill the requirements for the Master of Arts in Speech Communication in two years. Speech communication course work is offered in organizational communication, research methods, communication theory, and special communication topics related to faculty and student interests. Graduates can expect to work in a wide range of professions including human resources development, corporate communication, training and development, public relations, communication consulting, education, and other related fields.

## Concentration in Theatre

**Admission Requirements.** Admission to the program includes formal application to the Louisiana Tech University Graduate School and campus audition/interview (A video audition or interview off campus can be substituted.).

**Course Requirements.** The graduate program concentration in Theatre (administered in the School of the Performing Arts) requires that students take 20 credit hours in a general core including Speech/Theatre 500, 518, 531, and 536; 9 credit hours from the 4 core areas, with not more than 6 from a single area; 10 hours in an area of theatre concentration; and 6 hours in elective or related field courses, approved by the Director of the School of the Performing Arts.

**Thesis/Non-Thesis Plans.** Students pursuing the Master of Arts with theatre concentration will follow either Plan A or Plan B as outlined above in "Master of Arts in Speech: General Degree Requirements."

## Master of Arts - Speech Pathology (MA) Professional Accreditation

The graduate programs in Speech-Language Pathology and Audiology are accredited by the Council on Academic Accreditation (CAA) of the American Speech-Language-Hearing Association (ASHA). The purpose of accreditation is three-fold:

1. to promote excellence in the preparation of graduates to enter the professions of Speech-Language Pathology and Audiology through the development and implementation of standards of educational quality;
2. to protect and inform the public by recognizing programs that meet or exceed the educational standards; and
3. to encourage graduate programs to monitor and enhance the efficacy of their educational activities by means of continuous self-study and improvement.

Accreditation is limited to those graduate educational programs that prepare persons for entry into the professions.

## Admission Requirements

In addition to meeting the general admission requirements of the Graduate School, students seeking admission to the graduate program in Speech-Language Pathology must be recommended for admission to the graduate program by the Graduate Admissions Committee of the Department of Speech. The Committee evaluates each applicant based on grade point averages, letters of intent, and three letters of recommendation (at least two of which must come from a faculty member who taught the applicant in a communicative disorders course if the undergraduate degree is in communicative disorders). The departmental Graduate Admissions Committee may ask applicants to schedule personal interviews. Only those students who can demonstrate strong potential for completing all degree requirements are accepted into the program. The Graduate Admissions Committee will review only those applications that are submitted by January 15th. Students typically enter the graduate program in the Fall Quarter of each academic year.

## Graduation

The minimum number of graduate semester hours required for the Master's degree in Speech Pathology is 36. However, additional credit hours may be required to complete clinical practicum requirements. The student with an undergraduate degree in speech-language-hearing typically requires two years of full-time study (including at least one summer) to complete all degree requirements. A student who does not hold an undergraduate degree in speech-language-hearing is expected to satisfy any course deficiencies in the initial stages of the graduate program to meet the academic and clinical requirements of the ASHA. All courses necessary to satisfy any deficiencies are offered in the Department of Speech. Graduate students in Speech Pathology will complete a thesis or non-thesis degree plan

## Professional Certification

All graduate students in speech pathology are required to meet the academic and clinical experience requirements set by the ASHA for the Certificate of Clinical Competence in Speech-Language Pathology or Audiology prior to completion of the master's or doctoral degree. The

academic course work and clinical practicum experiences are sequenced so that the student meets the academic and clinical training requirements for the ASHA Certificate of Clinical Competence (CCC) in speech pathology prior to graduation. Speech pathology course work is offered in adult and child language disorders, neurological disorders, phonology, stuttering, cleft palate, diagnostic procedures, speech science, voice disorders, and research methodology. Audiology doctoral course work is offered in hearing disorders; differential, pediatric, and industrial audiology; instrumentation and calibration; auditory processing disorders; physiological tests of auditory function; hearing aids; aural rehabilitation; and research methodology. In addition to clinical practicum experiences obtained through the Louisiana Tech Speech and Hearing Center located on campus, graduate students obtain practicum experiences in a variety of off-campus clinical sites in order to earn the clinical clock hours required for certification. Students should be aware that it is necessary that they be assigned to affiliated off-campus clinical training sites in order to earn the clinical clock hours required for certification. Each student is responsible for transportation and his/her own expenses when assigned to one of these sites.

## **Doctor of Audiology (AuD)**

### **Admission Requirements**

Applicants must meet all Graduate School admission requirements. The applicant process is competitive and students must meet the following additional requirements:

- minimum overall GPA of 3.0 or a 3.2 GPA on the last 60 hours attempted.
- three letters of recommendation from individuals qualified to assess such abilities,
- a resume describing all educational and work experiences, and
- a letter of application that describes his or her research interests and professional goals.

Applicants may be interviewed by the Graduate Admissions Committee and/or other relevant faculty of the Department of Speech. Typically, students are admitted to the program on a yearly basis only during the Fall Quarter of each year.

A student may apply for admission to the AuD program to follow a post-baccalaureate track. Applicants must have completed or be in the process of completing a baccalaureate degree from a regionally accredited institution. Previous academic preparation in communication disorders at the baccalaureate level is not a prerequisite for admission under this plan. This applicant must meet the admission requirements noted above.

Applicants to the AuD program in the post-master's track will hold a master's degree in audiology from a regionally accredited institution. In addition to meeting the admission requirements noted above, this applicant must provide documentation of professional certification and licensure in audiology and letters from previous employers verifying at least two years of professional employment as an audiologist. Applicants must provide a vita documenting professional experiences and continuing education activities, professional affiliations, publications, and/or presentations. Supporting documentation of the continuing education activities, publications, and/or presentations is recommended.

Meeting the minimum admission standards of the Department of Speech, College of Liberal Arts, or the Graduate School does not guarantee admission. The departmental Admissions Committee and other relevant faculty carefully review all applicants and recommend for admission those applicants who are evaluated as being the best qualified for doctoral study in audiology.

### **Degree Requirements**

Students admitted to the AuD program will be given a copy of the current degree requirements. All students must complete the required coursework, a dissertation, and oral and written comprehensive examinations. The student in the post-baccalaureate track will be required to complete the clinical practicum requirements necessary for professional certification and licensure which includes a clinical residency. The program for the post-baccalaureate track student is a full-time in-residence (including summers) program normally requiring four years to complete. The post-master's doctoral student is expected to complete the program in two calendar years.

## **Program of Study for the AuD**

### **Post-baccalaureate**

The doctoral program in audiology for the post-baccalaureate student is designed to meet the academic, clinical practicum, and degree requirements of the ASHA for certification and the licensure requirements of the LBESPA for entry-level practice as an audiologist. The academic and

clinical components of the AuD interface in a logical manner through the training sequence. The earliest portion of the program includes intensive academic training in conjunction with the progressive development of clinical skills. During the third year of the program, students are involved in a series of intensive clinical externships and return to campus for academic course work, development of the dissertation, and the comprehensive examinations. In the fourth year, students complete a full-time clinical residency in facilities/clinical sites with which the program has established clinical affiliation agreements. Also in the fourth year, students complete all degree requirements including the dissertation.

A foundation of prerequisite knowledge and skills is required. Proficiency in understanding and using English sufficient to achieve effective clinical and professional interactions with clients and relevant others is expected of all doctoral students. In addition, the student must have prerequisite skills and knowledge of life sciences, physical sciences, behavioral sciences, and mathematics. Course work in these four areas may be demonstrated through transcript credit from a baccalaureate degree and is also available at Louisiana Tech University.

Students will be expected to take a minimum of nine semester credit hours of related course work that may be chosen from areas such as counseling, statistics, professional and technical writing, biomedical engineering, and educational psychology. The specific courses in the related areas must be approved by the student's Planning Committee.

The approved degree program for the post-baccalaureate doctoral student will include a minimum of 133 semester credit hours and meet the academic and practicum requirements for the Certificate of Clinical Competence in Audiology of the American Speech-Language-Hearing Association and the licensure requirements for entry-level practice as an audiologist in the state of Louisiana. Each student's program of study will be individualized to some degree but the following core courses are required to meet minimum AuD requirements:

Required Professional Core (minimum).....	64
Related Areas (minimum).....	9
Supervised Practica (minimum).....	27
Dissertation (minimum).....	15
Clinical Residency (minimum).....	18
Total Program Hours (minimum).....	133

## Post-Master's

The post-master's AuD degree requirements will vary based on the student's prior academic work and clinical experience. The program of study, while individualized, will typically require courses in advanced audiological assessment, vestibular measures and rehabilitation, rehabilitative audiology, and professional seminars. The curriculum will also include a minimum of nine semester hours of related course work to be chosen from areas such as counseling, statistics, research design, biomedical engineering, and educational psychology. The specific courses in the related areas must be approved by the student's Planning Committee. For the post-master's doctoral student, a minimum of 24 semester hours of graduate credit beyond the first year of graduate study must be earned in residence at Louisiana Tech University.

## Clinical Practicum Training (Post-baccalaureate Track)

Time spent in clinical practicum experiences for the post-baccalaureate student will occur throughout the doctoral program and will be planned to provide for the progressive

development of clinical skills. Students must obtain a variety of clinical practicum experiences in different work settings and with different populations in order to demonstrate skills across the scope of practice in audiology. Acceptable clinical practicum experience can include clinical and administrative activities directly related to patient/client care. In compliance with the certification requirements of the ASHA, the aggregate total of clinical experience will equal 52 work weeks. A week of clinical practicum has been defined by the ASHA as a minimum of 35 hours per week in direct patient/client contact, consultation, record keeping, and administrative duties relevant to audiology service delivery. The supervised activities must be within the scope of practice of audiology. The post-baccalaureate student will complete a clinical residency in the final year of the AuD program.

## Doctoral Comprehensive Examination

The purpose of the doctoral comprehensive examination is to determine whether competencies in the field of audiology have been achieved through course work and clinical training experiences. The comprehensive examination contains both written and oral components. Failure to pass the comprehensive examination successfully after two attempts will result in termination of the student from the program. The comprehensive examination for the post-baccalaureate student must be successfully completed at the end of the third year of study and prior to approval to begin the Clinical Residency. After satisfactory completion of the comprehensive examination in audiology, the student will be granted doctoral candidacy.

## Dissertation

A dissertation is required of all students in the AuD program. The student will develop a prospectus under the direction of the Dissertation Committee Chair. The prospectus will be reviewed by the Dissertation Committee and, after approval by the Committee, the student will conduct the work set forth in the prospectus. The completed dissertation will be defended by the student. After successful defense, any required revisions and resubmissions of the dissertation to the Committee or Committee Chair must be completed according to department and Graduate School timelines. It is the responsibility of the student to comply with all dissertation requirements of the Department of Speech, the College of Liberal Arts, and the Graduate School. Fifteen semester hours of academic credit must be earned for the dissertation. The student must enroll for dissertation credit for each academic quarter while engaged in dissertation activities. If the dissertation is completed prior to the quarter in which the degree is to be conferred, the student must be enrolled for a minimum of three semester hours in the quarter in which he or she expects to graduate.

## Doctor of Audiology (AuD) Curriculum

Year 1	
SPCH 618.....	3
SPCH 602.....	3
SPCH 631.....	3
SPCH 617.....	3
SPCH 616.....	3
SPCH 649.....	3-6
SPCH 632.....	3
SPCH 643.....	3
SPCH 658.....	3
SPCH 641.....	3
SPCH 652.....	2
	<u>32-35</u>

Year 2	
SPCH 600 .....	3
SPCH 642 .....	3
SPCH 649 .....	12
SPCH 652 .....	4
SPCH 653 .....	3
SPCH 656 .....	3
SPCH 648 .....	3
SPCH 609 .....	3
SPCH 654 .....	<u>3</u>
	37

Year 3	
SPCH 612 .....	3
SPCH 636 .....	3
SPCH 652 .....	1
SPCH 650 .....	1
SPCH 689 .....	3
SPCH 657 .....	12-16
SPCH 665 .....	2
Related Areas .....	<u>9</u>
	34-38

Year 4	
SPCH 651 .....	15
SPCH 652 .....	1-3
SPCH 655 .....	<u>18-24</u>
	34- 42

TOTAL.....137 - 152

Course titles and descriptions are found in PART IV of  
this catalog.



## PART IV - Course Descriptions

Courses are numbered as follows: freshmen, 100-level; sophomores, 200-level; juniors, 300-level; seniors, 400-level; graduate students, 500- & 600-level. Certain 400-level courses may be taken by graduate students for graduate credit; in such cases, graduate students complete additional research assignments to bring the courses up to graduate level rigor. The letter **G** in parentheses, (**G**), appears at the end of those 400-level undergraduate course descriptions which are approved for graduate level work. When taught for graduate credit, those courses are taught by Graduate Faculty. Only students admitted to the Graduate School may enroll in 500- & 600-level courses.

No credit is allowed in any curriculum for any course with a catalog number beginning with zero (0) (e.g. ENGL 099).

The numerical listing after each course title gives the following information: the first number represents lab hours per week; the second digit represents the number of 75-minute lecture periods per week; the third digit represents the semester credit hours earned for successful completion of the course. A few courses will have a fourth digit in parentheses. This means the course may be repeated for credit and the fourth digit designates the total amount of semester hour credit that may be earned including repetition of the course. Typically, these courses are research-, performance-, or project-oriented and found in the 300-, 400-levels (undergraduate student) or 500-, 600-levels (graduate student).

Some courses require the student to complete a prerequisite course or to secure special permission from faculty prior to enrolling in the course. These prerequisites are listed immediately after the numerical semester credit hour designations. Each student is responsible for complying with prerequisite course work requirements and special instructions.

### NOTES:

Courses designated with an asterisk (\*) mean this course will be accepted for General Education Requirement (GER) transfer credit. A course MAY or MAY NOT be accepted as equivalent to or substitute for a course in a specific discipline or major. Please check the Board of Regents web site at [www.regents.state.la.us/](http://www.regents.state.la.us/) and the school you are transferring to for additional information.

Courses with the designation (IER) meet the Board of Regents International Education Requirement.

Students with a Freshman or Sophomore classification are not eligible to register for 400-level (Senior) courses without the written approval of the Academic Dean (or the Dean's designated representative) of the college responsible for that specific subject and course)

Course offerings for each term are made available prior to Early Registration via the BOSS website ("Available Course Sections") and in .pdf format on the Registrars website (Quarterly Schedule of Classes-The Racing Form). Quarterly offerings are subject to change to accommodate the needs of students.

### ACCOUNTING (ACCT)

**201: Principles of Financial Accounting.** 0-3-3. Basic understanding of accounting and financial reporting concepts and the significance of financial accounting information in decision-making.

**202: Principles of Managerial Accounting.** 0-3-3. Preq., ACCT 201 or 206. Basic understanding of managerial accounting concepts and the significance of accounting information for managerial decision-making.

**303: Intermediate Accounting.** 0-3-3. Preq., ACCT 202. The theory and application of accounting procedures to financial reporting.

**304: Intermediate Accounting.** 0-3-3. Preq., ACCT 303. The theory and application of accounting procedures to financial reporting.

**305: Intermediate Accounting.** 0-3-3. Preq., ACCT 304. The theory and application of accounting procedures to financial reporting.

**307: Income Tax.** 0-3-3. Preq., ACCT 201. A study of Federal income tax laws and state income tax laws and their effect on individual income.

**308: Managerial Cost Accounting.** 0-3-3. Preq., ACCT 202 and QA 233. A study of cost systems; accounting peculiar to manufacturing enterprises; making cost statements; and solving cost problems.

**401: Internship in Accounting I.** 3 hours credit. (Pass/Fail) Preq. consent of instructor and senior standing. On site, supervised, structured work experiences in the field of business.

**402: Internship in Accounting II.** 3 hours credit. (Pass/Fail) Preq. consent of instructor and senior standing. On site, supervised, structured work experiences in the field of business.

**404: Tax Factors in Entrepreneurial Decision Making.** 0-3-3. Preq., ACCT 201 or 206. Not open to undergraduate accounting majors or MPA students. This course is designed to provide non-accounting majors with an understanding of major federal income tax, estate, and gift tax issues that confront entrepreneurs. (**G**)

**406: Advanced Income Tax.** 0-3-3. Preq., ACCT 307. A continuation of ACCT 307 with further study into tax problems of fiduciaries, partnerships, and corporations; solutions of problems. (**G**)

**412: Municipal and Government Accounting.** 0-3-3. Preq., ACCT 303. Accounting procedures of the Federal, municipal, and state governments. Attention is given to the preparation of budgets, financial statements, and to budgetary control. (**G**)

**413: Auditing.** 0-3-3. Preq., ACCT 304. The study of basic auditing concerns, objectives and methodology.

**414: Advanced Accounting.** 0-3-3. Preq., ACCT 305. Study of business combinations and consolidated financial statements; partnerships; international operations; fiduciary accounting; and governmental and not-for-profit entities. (**G**)

**433: Accounting Systems.** 0-3-3. A study of accounting systems and systems installations.

**493: Advanced Auditing.** 0-3-3. Preq., ACCT 413. Intensive study of professional conduct, auditing standards, auditor's liability, reports, and internal auditing. (**G**)

**505: Accounting Analysis for Decision-Making.** 0-3-3. Preq., ACCT 201 and 202. A study of accounting data and their uses with the goal of aiding management in the use of such data for decision making.

**506: Seminar in Financial Accounting.** 0-3-3. Preq., ACCT 305. A brief historical development of accounting thought followed by investigations into controversial and special areas of financial accounting.

**507: Contemporary Accounting Theory.** 0-3-3. Preq., ACCT 305. An intensive study of recent developments, research and literature in accounting theory promulgated by the various professional accounting associations and related financial organizations.

**508: Advanced Managerial Accounting.** 0-3-3. Preq., ACCT 308. A study of the role of accounting in supporting the management of organizations.

**513: Advanced Auditing.** 0-3-3. Preq., ACCT 413. Intensive study of professional conduct, auditing standards, auditor's liability, reports, statistical sampling, and internal auditing.

**517: EDP Accounting.** 0-3-3. Preq., ACCT 413. A study of the accounting procedures and systems in a computer-intensive environment, including the proper utilization of computers in auditing the firm.

**519: International Accounting.** 0-3-3. Preq., ACCT 305. A study of the financial and managerial accounting issues and practices related to the globalization of business.

**521: Cases and Problems in Income Taxes.** 0-3-3. Preq., ACCT 307. Research cases covering various phases of income taxes; study of some source materials and research methods for ascertaining current rulings and trends in laws and regulations.

**542: Seminar in Professional Development.** 0-3-3. Preq., ACCT 413. Accounting judgment and decision analysis requiring the integration of knowledge from accounting and accounting related courses; cases address multifaceted accounting issues including professional, ethical, cultural, and other contemporary concerns.

**550: Directed Study in Accounting.** 1-3 hours credit. (Pass/Fail). Hours and credits to be arranged. Consent of instructor and approval of department head required. Special problem or specific area of accounting.

**601: Seminar in Teaching Effectiveness and Academic Preparation.** 0-3-3. Requires Doctoral standing. Course focuses on the primary concerns of accounting academics. The course provides training directed toward improving classroom teaching skills. Expectations for accounting faculty are examined in regard to teaching, research, and service. Discipline-based scholarship, contributions to practice, and pedagogical scholarship are introduced.

**603: Advanced Seminar in Research.** 0-3-3 (6). Requires Doctoral standing or special permission from instructor. May be repeated once for credit. The seminar will cover research methods and current trends in research. Critical evaluation of research is required.

**604: Preparing Publishable Research.** 1-3 hours. Requires Doctoral standing. Integration of literature, methods, and statistics in accounting. Students work independently with faculty to develop research papers for publication. Oral presentation of research required.

**605: Managerial Accounting Research.** 0-3-3. Requires Doctoral standing with MPA or equivalent. A study of the theories, methodologies, and academic research in managerial accounting, emphasizing the identification and development of managerial accounting dissertation topics.

**606: Seminar in Financial Accounting.** 0-3-3. Preq., ACCT 305. Requires Doctoral standing. May require additional class meetings. A brief historical development of accounting thought followed by investigations into controversial and special areas of financial accounting. Credit will not be given for ACCT 606 if credit is given for ACCT 506.

**607: Contemporary Accounting Theory.** 0-3-3. Preq., ACCT 305. Requires Doctoral standing. May require additional class meetings. An intensive study of recent developments, research and literature in accounting theory promulgated by the various professional accounting associations and related financial organizations. Credit will not be given for ACCT 607 if credit is given for ACCT 507.

**608: Advanced Managerial Accounting.** 0-3-3. Preq., ACCT 308. Requires Doctoral standing. May require additional class meetings. A study of the role of accounting in supporting the management of organizations. Credit will not be given for ACCT 608 if credit is given for ACCT 508.

**610: Theory of Accounting Research.** 0-3-3 Preq., Doctoral Standing with MPA or equivalent. Accounting research design and methodology from a theoretical perspective and identification of potential behavioral accounting dissertation topics.

**613: Advanced Auditing.** 0-3-3. Preq., ACCT 413. Requires Doctoral standing. May require additional class meetings. Intensive study of professional conduct, auditing standards, auditor's liability, reports, statistical sampling, and internal auditing. Credit will not be given for ACCT 613 if credit is given for ACCT 513.

**615: Financial Accounting Research.** 0-3-3. Preq., Doctoral Standing with MPA or equivalent. A study of capital market research, auditing research, and other financial accounting related topics and identification of financial accounting, auditing, and systems dissertation topics.

**617: EDP Accounting.** 0-3-3. Preq., ACCT 413. Requires Doctoral standing. May require additional class meetings. A study of the accounting procedures and systems in a computer-intensive environment, including the proper utilization of computers in auditing the firm. Credit will not be given for ACCT 617 if credit is given for ACCT 517.

**619: International Accounting.** 0-3-3. Preq., ACCT 305. Requires Doctoral standing. May require additional class meetings. A study of the financial and managerial accounting issues and practices related to the globalization of business. Credit will not be given for ACCT 619 if credit is given for ACCT 519.

**620: Accounting Research Applications.** 0-3-3. Preq., Doctoral standing with MPA or equivalent. Consideration of basic and applied accounting research with an emphasis on research design and the further development of dissertation topics.

**621: Cases and Problems in Income Taxes.** 0-3-3. Preq., ACCT 307. Requires Doctoral standing. May require additional class meetings. Research cases covering various phases of income taxes; study of some source materials and research methods for ascertaining current rulings and trends in laws and regulations. Credit will not be given for ACCT 621 if credit is given for ACCT 521.

**642: Seminar in Professional Development.** 0-3-3. Preq., ACCT 413. Requires Doctoral standing. Accounting judgment and decision analysis requiring the integration of knowledge from accounting and accounting related courses; cases address multifaceted accounting issues including professional, ethical, cultural, and other contemporary concerns. Credit will not be given for ACCT 642 if credit is given for ACCT 542.

**650: Directed Study in Accounting.** 1-3 hours credit. (Pass/Fail). Hours and credits to be arranged. Consent of instructor and approval of department head required. Special problem or specific area of accounting.

**685: Comprehensive Exam in Accounting.** No credit. (Pass/Fail). Doctoral standing required. Required for all business administration doctoral students seeking to take the comprehensive exam in accounting. Successful completion is a prerequisite to the oral comprehensive exam for those seeking a primary field or examined minor in accounting. Requires consent of graduate director.

#### AGRICULTURAL BUSINESS (AGBU)

**220: Principles of Agricultural Economics.** 0-3-3. Economic theory with application to production, marketing, and financing in agribusiness. Institutions such as cooperatives, farm credit systems, foreign agricultural trade, and government will be emphasized.

**230: Principles and Practices of Agricultural Marketing.** 0-3-3. Methods and channels of agricultural marketing; marketing principles; governmental action concerned with the marketing process; analysis and evaluation of marketing problems.

**310: Agricultural Policy.** 0-3-3. The impact of agricultural policy on the farm firm and agribusiness industry. Emphasis is placed on policy issues affecting producers and consumers of agricultural products.

**402: Farm and Agribusiness Management.** 0-3-3. Preq., AGBU 220 or ECON 202. Economic principles, budgeting, organization, and management techniques as applied to a farm, ranch or agricultural business. (G)

**450: Natural Resource Economics.** 0-3-3. Tools for economic decision-making applied to the use and allocation of natural resources associated with agriculture. Costs and benefits of various approaches to natural resource management.

**460: Agricultural Finance.** 0-3-3. Analysis of financial investments in the agricultural firm, credit sources, debt repayment, capital allocation, and the use of short, intermediate, and long-term credit. (G)

#### AGRICULTURAL EDUCATION (AGED)

**450: Advanced Agricultural Shop Methods and Safety.** 3-2-3. Preq., AGSC 209 and 211. Methods and techniques for instruction in agricultural shop safety and power tool use in the high school agricultural shop laboratory.

**460: Fundamentals of Agricultural Education.** 0-3-3. History, traditions, and guidelines of agricultural education. Consideration of federal, state, and local laws and regulations concerning agricultural education and Louisiana's public high schools.

#### AGRICULTURAL SCIENCE (AGSC)

**201: Microcomputer Applications.** 0-3-3. Introduction to microcomputers with specific applications in filing conventions, word processing, spreadsheets, electronic communications, and other topics.

**209: Small Engines.** 3-0-1. Principles of operation, construction, application, maintenance, and overhaul procedures of small internal combustion engines.

**211: General Shop.** 6-0-2. Care and use of tools, gas and electric welding, cold metal work, and woodwork.

**320: Statistical Methods.** 0-3-3. Preq., sophomore standing or above. Introduction to descriptive and inferential statistics, probability, sampling distributions, confidence intervals, hypothesis testing, ANOVA, correlation and regression, with an emphasis on biological data and applications.

**411: Seminar.** 0-1-1. Preq., enrollment limited to students with senior standing. Reviews, reports, and discussion of current problems in agriculture and related fields.

**477: Cooperative Education Work Experience.** 1-9 hours credit. May be repeated for credit. On-site supervised, structured work experiences located within a 100-mile radius of Ruston. Application and supervision fee required. Cannot be taken for credit if student has credit for ENSC 477.

**478: Cooperative Education Work Experience.** 1-9 hours credit. May be repeated for credit. On-site supervised, structured work experiences located within a 101- to 200-mile radius of Ruston. Application and supervision fee required. Cannot be taken for credit if student has credit for ENSC 478.

**479: Cooperative Education Work Experience.** 1-9 hours credit. May be repeated for credit. On-site supervised, structured work experiences located beyond a 201-mile radius of Ruston. Application and supervision fee required. Cannot be taken for credit if student has credit for ENSC 479.

**516: Contemporary Topics.** 1-6 hours credit (6). Examination and discussion of a variety of timely topics pertaining to the agricultural sciences. May be repeated with a change in subject matter.

#### AIR FORCE AEROSPACE STUDIES (AFAS)

**125: Introduction to the U. S. Air Force. (GMC).** 0-1-1. Discussion of the Air Force today. Includes topics such as professionalism, communications, and the Air Force installation. Must be taken concurrently with AFAS 155.

**126: U.S. Air Force Organization (GMC).** 0-1-1. Analysis of the organization of the U.S. Air Force with discussion of the various major Air Force commands. Must be taken concurrently with AFAS 156.

**127: The U.S. Air Force Doctrine (GMC).** 0-1-1. Completes the analysis of Air Force organization. Examines Air Force doctrine and relationships with other U.S. military forces. Must be taken concurrently with AFAS 157.

**155: AFROTC Leadership Laboratory.** 2-0-0. Orientation and instruction in Air Force dress and grooming standards and application of Air Force discipline, customs and courtesies. Study of the Armed Forces and AFROTC grade structure, insignia, and chain of command. Introduction to military drill. (Pass/Fail)

**156: AFROTC Leadership Laboratory.** 2-0-0. Continuation in military customs and courtesies and military drill. Familiarization with Air Force services and activities. Application of physical fitness regimen to meet weight and fitness standards. (Pass/Fail)

**157: AFROTC Leadership Laboratory.** 2-0-0. Structure and functions within the cadet corps, wing and base organizations. Additional instruction in military customs, courtesies and drill. Application of physical fitness regimen to meet weight and fitness standards. (Pass/Fail)

**225: The Development of Air Power "I" (GMC).** 0-1-1. The beginnings of manned flight from balloons and dirigibles, to the Wright Brothers, World War "I" and the interwar years. Must be taken concurrently with AFAS 255.

**226: The Development of Air Power II (GMC).** 0-1-1. Continuation of 225. A study of air power during World War II, the Berlin Airlift and Korea. Must be taken concurrently with AFAS 256.

**227: The Development of Air Power III (GMC).** 0-1-1. Continuation of 226. A study of U.S. air power in the international arena from 1955 to the present. Must be taken concurrently with AFAS 257.

**255: AFROTC Leadership Laboratory.** 2-0-0. Understanding the Air Force base environment. Application of Air Force standards, discipline, conduct, customs, and courtesies. Advanced drill positions and movements. Application of physical fitness regimen to meet weight and fitness standards. (Pass/Fail)

**256: AFROTC Leadership Laboratory.** 2-0-0. Understanding selected career areas available based on individual qualifications. Advanced drill movements to include review and ceremony procedures. Discussion of privileges and responsibilities associated with an Air Force commission. Physical fitness training. (Pass/Fail)

**257: AFROTC Leadership Laboratory.** 2-0-0. Advanced drill movements to include orientation in commanding a flight, command voice, and use of guidon. Preparation for summer field training. Application of physical fitness regimen to meet weight and fitness standards and conditioning for field training environment. (Pass/Fail)

**331: Communications for the Air Force (POC).** 0-2-2. Functions and formats of Air Force communications. Emphasis on written and oral communications used by junior officers. Must be taken concurrently with AFAS 351.

**332: Air Force Leadership (POC).** 0-2-2. Analysis of leadership styles and the traits of a leader. Group dynamics. Must be taken concurrently with AFAS 352.

**333: Military Management (POC).** 0-2-2. Study of management principles with emphasis on the view of an Air Force junior officer. Must be taken concurrently with AFAS 353.

**351: AFROTC Leadership Laboratory.** 2-0-0. Attain leadership and management competence through participation in advanced leadership experiences. General structure and progression patterns common to selected officer career fields. Application of physical fitness regimen to meet weight and fitness standards. (Pass/Fail)

**352: AFROTC Leadership Laboratory.** 2-0-0. Continuation of advanced leadership experiences to attain leadership and management competence. Application of procedures for evaluating cadets. Application of physical fitness regimen to meet weight and fitness standards. (Pass/Fail)

**353: AFROTC Leadership Laboratory.** 2-0-0. Continuation of advanced leadership experiences to attain leadership and management competence. Comprehension of special summer training programs available to cadets. Application of physical fitness regimen to meet weight and fitness standards. (Pass/Fail)

**431: National Security Policy and Professionalism. (POC).** 0-2-2. Examination of the national security policy process and all of the key participants. Military professionalism and officership will also be examined as to their impact on patterns of civil-military relations. Must be taken concurrently with AFAS 451.

**432: Defense Strategy, Policy and Military Law (POC).** 0-2-2. Examination of the methods of managing conflict to include arms control

and the threat of war. The military justice system and professionalism will be covered as topics of special interest. Must be taken concurrently with AFAS 452.

**433: Regional Studies and Preparation for Active Duty. (POC).** 0-2-2. Examination of sensitive areas of the world and their impact on American National Security and what the new officer may expect on his/her initial assignment. Must be taken concurrently with AFAS 453.

**451: AFROTC Leadership Laboratory.** 2-0-0. Application of effective leadership and management techniques with individuals and groups. Comprehension of special education programs available to senior cadets. Application of physical fitness regimen to meet weight and fitness standards. (Pass/Fail)

**452: AFROTC Leadership Laboratory.** 2-0-0. Continuation of the application of effective leadership and management techniques with individuals and groups. Comprehension of Communications and Operations Security programs. Application of physical fitness regimen to meet weight and fitness standards. (Pass/Fail)

**453: AFROTC Leadership Laboratory.** 2-0-0. Continuation of effective leadership and management techniques with individuals and groups. Comprehension of active duty service commitments incurred throughout an officer's career. Understanding factors which facilitate a smooth transition from civilian to military life. Application of physical fitness regimen to meet weight and fitness standards. (Pass/Fail)

### ANIMAL SCIENCE (ANSC)

**111: Introduction to Animal Science.** 0-3-3. Introduction to the field of Animal Science with emphasis on breeds, terminology and basic husbandry practices of dairy and beef cattle, horses, swine, sheep and poultry.

**113: Introduction to Animal Science Laboratory.** 3-0-1. Practical application and study of the different areas of animal science.

**201: Introduction to Poultry Science.** 3-2-3. The principles and practices of breeding, incubation, nutrition, disease control, management practices and marketing of poultry.

**202: Introduction to Dairy Science.** 3-2-3. Preq., ANSC 111. Principles and practices of breeding, feeding and managing dairy cattle for maximum productivity with an introduction to processing and manufacturing.

**204: Meat Animal and Carcass Evaluation.** 3-2-3. Selection of carcasses and wholesale cuts of beef, pork, and lamb; factors influencing grades, yields, and values in cattle, hogs, and sheep.

**211: Introduction to Equine Science.** 0-3-3. A general survey of principles of horse management and husbandry, to include anatomy, unsoundness, nutrition, health and reproduction.

**220: Introduction to Horsemanship.** 3-2-3. Introduction to methods and techniques for controlling and influencing the performance of horses.

**221: Horsemanship/Equitation.** 3-0-1 (3). Preq., ANSC 220. Experience based learning of horsemanship in either Western or English styles of riding. This class may be taken up to 3 times for credit.

**222: Horse Behavior/Training I.** 3-2-3. Horse behavior and psychology as it relates to breaking and handling horses. To include: fitness and conditioning, equipment, grooming, and show preparation.

**223: Horse Behavior/Training II.** 6-0-2 (6). Preq., ANSC 222. Experience based learning and application of horse behavior and psychology in training. This class may be taken up to 3 times for credit.

**225: Special Problems in Animal Science.** 1-3 hours credit. Preq., Consent of Instructor. May be repeated for credit. Topics may include foal management, fitting and showing of livestock, or topic selected with consent of instructor.

**301: Principles of Animal Nutrition.** 0-3-3. Preq., ANSC 111 and CHEM 100 or 130. The source, chemical composition, and nutritive value of farm animal feedstuffs.

**305: Manufactured Dairy Products** 3-2-3. The manufacture of ice cream and frozen, cultured, and other dairy products.

**307: Endocrinology and Milk Secretion.** 0-3-3. Development, structure and functional processes of the endocrine and mammary systems.

**309: Anatomy and Physiology of Animals.** 3-2-3. Preq., BISC 130. The structures and functions of the tissues and organs of animals.

**315: Meats.** 6-1-3. Methods and practices involved in the processing and preservation of meats.

**318: Physiology of Reproduction.** 0-2-2. Preq., ANSC 111. Physiology of reproduction of domestic farm animals. Embryology and anatomy of reproductive systems; gametogenesis, fertilization, gestation and parturition.

**340: Horse Evaluation.** 3-2-3. Detailed evaluation of the horse. To include: conformation, body condition, as well as breed and discipline characteristics.

**401: Animal Breeding.** 0-2-2. Principles and application of animal breeding, including gene frequencies, heritabilities, inbreeding coefficients, selection and mating systems. (G)

**405: Applied Animal Nutrition.** 3-2-3. Preq., ANSC 301. A review of applied nutritional practices and management, and ration formulation for beef and dairy cattle, horses, swine and poultry. (G)

**407: Dairy Production.** 3-3-4. Preq., ANSC 202. Principles and practices in breeding, feeding and management of dairy cattle.

**409: Animal Pathology.** 3-2-3. Preq., BISC 214 or 260 and ANSC 307 or 309. The etiology, symptoms, prevention, control and eradication of the major diseases of farm animals. (G)

**410: Beef Production.** 3-2-3. Preq., ANSC 301 or 405. Principles and practices in breeding, feeding, marketing and management of beef cattle. (G)

**411: Horse Production.** 3-2-3. Preq., ANSC 111 or 211, and 318. Principle and practice in breeding, feeding, and management of horses.

**418: Assisted Reproduction Techniques.** 3-2-3. Preq., ANSC 318. Application of assistive reproductive techniques in animals. Includes semen evaluation, processing, and preservation, artificial insemination, embryo transfer, pregnancy diagnosis, and other management techniques. (G)

**425: Special Problems in Animal Science.** 1-3 hours credit. May be repeated for credit. Preq., Written consent of instructor. Foal management and sale preparation; steer fitting and showing; or topic selected with consent of adviser.

**440: Equine Farm Management.** 3-2-3. Study of unique aspects of procuring and operating different categories of horse units. To include: facilities, management, insurance, and equine law.

**442: Current topics in Equine Science.** 0-3-3. Preq., written consent of instructor required. Students will research topics and industry trends in the area of equine science. Topics in student interest areas will be assigned by the instructor.

**470: Veterinary Techniques.** 4-2-3. Preq., ANSC 309, 409, or special permission. Applications of veterinary diagnostic, therapeutic, and prophylactic techniques used in control of animal diseases. (G)

#### APPLIED & NATURAL SCIENCES (ANS)

**189: Special Topics:** 1-4 hours credit. Selected topics in an identified area of study. May be repeated for credit.

**194: Special Topics:** 1-4 hours credit. Selected topics in an identified area of study. May be repeated for credit.

**289: Special Topics:** 1-4 hours credit. Selected topics in an identified area of study. May be repeated for credit.

**294: Special Topics:** 1-4 hours credit. Selected topics in an identified area of study. May be repeated for credit.

**389: Special Topics:** 1-4 hours credit. Selected topics in an identified area of study. May be repeated for credit.

**394: Special Topics:** 1-4 hours credit. Selected topics in an identified area of study. May be repeated for credit.

**489: Special Topics:** 1-4 hours credit. Selected topics in an identified area of study. May be repeated for credit.

**494: Special Topics:** 1-4 hours credit. Selected topics in an identified area of study. May be repeated for credit.

**589: Special Topics:** 1-4 hours credit. Preq., Graduate standing. Selected topics in an identified area of study in the College of Applied & Natural Sciences.

**594: Special Topics:** 1-4 hours credit. Preq., Graduate standing. Selected topics in an identified area of study in the College of Applied and Natural Sciences.

#### ARCHAEOLOGY (ARCE)

**401: Introduction to Archaeology.** 4-2-3. An introduction to the techniques of research and field work in Archaeology. (G)

**410: Selected Topics in Archaeology.** 0-3-3 (6). Seminar in archaeology with topic designated by instructor. May be repeated for credit as topic changes.(G)

**420: Indians of the Southwest.** 4-2-3. A survey of Indian Archaeology in the southwestern United States. (G)

**462: Christian Archaeology.** 3-2-3. Preq., HIST 101 or consent of instructor or junior standing. A study of the archaeology, architecture, and inscription in early Christian sites in and nearby Rome. (G)

**463: Etruscan Archaeology.** 3-2-3. Preq., HIST 101 or consent of the instructor or junior standing. A study of the art, architecture, archaeology, history and inscriptions of the Etruscans. (G)

**464: Roman Archaeology.** 3-2-3. Preq., HIST 101 (or equivalent). A study of the monuments and antiquities of Classical Rome. (G)

**466: Egyptian Archaeology.** 3-2-3. Preq., HIST 101. The study of the archaeology, art, architecture, history, and inscriptions of the ancient Egyptians. (G)

#### ARCHITECTURE (ARCH)

**112: Communication Skills I.** 6-0-2. An introduction to the principles and techniques of visualization and freehand representation drawing. **115: Foundation Design I.** 9-0-3. Coreq., ARCH 112. Introduction to two-dimensional design issues and related compositional, analytical, and representational strategies emphasizing development of a design vocabulary and methods of design investigation.

**122: Communication Skills II.** 6-0-2. Preq., ARCH 112. Introduction to the principles and techniques of mechanical drawing as a means of documentation and investigation emphasizing geometric principles, planar geometry and architectural representation.

**125: Foundation Design II.** 9-0-3. Preq., ARCH 112 and ARCH 115. Coreq., ARCH 122. Introduction to three-dimensional design and related compositional, material, analytical and representational strategies emphasizing the expansion to a design vocabulary and methods of design investigation.

**131: Architectural Theory.** 0-2-2. An examination of architecture as a language system, involving the investigation of its basic vocabulary and grammar and their development and refinement in the history of architecture.

**135: Foundation Design III.** 9-0-3. Preq., ARCH 122 and ARCH 125. Examination of theories and methods of design investigation emphasizing analysis and application of precedent, tectonics and spatial experience.

**211: Architectural History.** 0-2-2. An examination of the classical language of architecture with specific reference to the contributions of the social, cultural, intellectual, technological contexts to its development.

**215: Core Design I.** 12-0-4. Preq., ARCH 131 and ARCH 135. Examination of modes of architectural investigation and production emphasizing schematic design principles as related to spatial experience, building envelope, site principles and digital imagery.

**222: Architectural History.** 0-2-2. Preq., ARCH 211. An examination of the modern language of architecture with specific reference to the social, cultural, intellectual, and technological contexts to its developments.

**225: Core Design II.** 12-0-4. Preq., ARCH 215. Examination of modes of architectural investigation and production emphasizing schematic design development as related to formal and structural systems, localized site conditions and digital methods.

**233: Contemporary Architectural History.** 0-2-2. Preq., ARCH 222. Examination of the various movements emerging since mid-twentieth century with reference to the social, cultural, intellectual and technological contexts that fostered their development.

**235: Core Design III.** 12-0-4. Preq., ARCH 225. Examination of modes of architectural investigation and production emphasizing design development principles as related to building components and systems, environmental issues and digital technologies.

**315: Core Design IV: Analysis and Programming Studio.** 12-0-4. Preq., ARCH 233 and ARCH 235. Examination of the relationship between architecture and its physical context emphasizing programming, site analysis and building envelope through two-dimensional diagramming via plan, section, and elevation.

**321: Architectural History Seminar.** 0-2-2 (6). Preq., ARCH 233. Examination and investigation of selected topics associated with architectural history and theory. May be repeated for a total of six semester hours credit with change of topic.

**325: Core Design V: Iterative Studio.** 12-0-4. Preq., ARCH 315. Examination of iterative design processes through analog and digital methods emphasizing structural systems, sustainable design and building envelope systems through three-dimensional diagramming and orthographic drawing.

**331: Theories of Architecture.** 0-2-2(6). Preq., ARCH 233. A study and evaluation of the architectural profession, its intentions, and its cultural relevance. May be repeated for a total of six semester hours credit with change of topic.

**335: Core Design VI: Special Topics Studio.** 12-0-4. Preq., ARCH 325. Exploration of special topics related to architectural design emphasizing experimentation in design, representation and technology.

**341: Structural Systems I.** 0-3-3. Preq., PHYS 210 and MATH 112. A survey of statics, strength of materials and the fundamental principles of structural behavior in architecture.

**343: Structural Systems II.** 0-3-3. Preq., ARCH 341. A continuation of ARCH 341 with consideration to the effects of forces in the design of contemporary structural systems and elements in wood, steel and reinforced concrete.

**350: Visual Studies.** 9-0-3-(6). Studies of the art and craft of building through the design and fabrication of architectonic objects.

**351: Building Systems I.** 0-3-3. Preq., MATH 112 and ARCH 235. Introduction to various structural systems and their application in buildings, and the issues impacting foundation, floor framing and roof framing layouts through technical documentation.

**352: Building Systems II.** 0-3-3. Preq., MATH 112 and ARCH 235. Study of environmental systems impacting buildings emphasizing passive energy techniques, natural lighting, electrical lighting and acoustics.

**353: Building Systems III.** 0-3-3. Preq., MATH 112 and ARCH 235. Study of service systems impacting buildings emphasizing electrical, mechanical, plumbing, fire suppression and security systems.

**361: Theories: Special Topics I.** 0-2-2. Preq., ARCH 331. Selected topics related to theoretical issues in architecture occurring between 1800 and the mid twentieth-century.

**380: Applied Studio Practices.** 6-0-2 (4). Practical problems in graphic and visual communications.

**391: Architecture of Louisiana.** 0-3-3. A survey of the architecture of Louisiana from the colonial period to the present.

**400: Studio Problems.** 6-0-2 (4). Specialized studio problems in aqueous media on paper.

**402: Field Travel.** 0-1-1 (3). The examination and analysis of contemporary architectural works and urban environments through participation in supervised travel. (G)

**403: Project Documentation.** 9-0-3 (6). Preq., ARCH 474. The full documentation of a project of historic or architectural significance in Historic American Buildings Survey format. (G)

**411: Planning and Urban Design Theory.** 0-2-2. An examination of the process of design and change in urban environments, with discussion of strategies and processes for intervening in the development of these environments.

**415: Core Design VII: Urban Studio.** 12-0-4. Preq., ARCH 335. Examination of the urban environment through the design of a medium to large scale project using precedent survey and urban analysis.

**417: Internship in Architecture.** 20-0-4 (8). Preq., Senior Standing. Supervised experience in the office of a registered architect, interior designer, engineer or landscape architect. A minimum of 20 hours per week. (Pass/Fail).

**425: Core Design VIII.** 12-0-4. Preq., ARCH 415. First quarter of a two-quarter sequence to be completed with ARCH 435. Examination of site, code, building systems and schematic design development through an architectural design competition or a design-build project.

**435: Core Design IX.** 12-0-4. Preq., ARCH 425. A continuation of ARCH 425 emphasizing the detailed design development of the previously resolved schematic design.

**445: Community Design Assistance Center.** A(4 ½-0-1); B(9 ½-0-2); C(13 ¾-0-3) (9). Participation in a community outreach project which promotes neighborhood and regional economic development in the North Louisiana region. May be repeated for a total of nine semester hours credit.

**450: Related Readings.** A(4 ½-0-1); B(9 ½-0-2); C(13 ¾-0-3) (9). Guided readings in a specific aspect of architectural theory or practice under the supervision of a faculty member. Credit and topic by agreement with the Department Head.

**453: Building Systems IV.** 0-3-3. Preq., MATH 112 and ARCH 235. Examination of the interface between building envelope and structural frame, parking layouts, stairs and accessible ramps through technical documentation.

**461: Theories: Special Topics II.** 0-2-2. Preq., ARCH 361. Selected topics related to theoretical issues in contemporary architecture.

**471: Professional Practice I.** 0-2-2. The business of architecture with an emphasis on practice trends of the future in respect to project and design management.

**473: Design Research.** 0-2-2. A study of research method for the architect including the execution of scholarly research and programming as related to the degree design project.

**480: Degree Design Project I.** 12-0-4. Preq., ARCH 473. Initiation of the degree design project through multiple schematic design iterations that

reconcile and resolve contextual, formal, functional, and ideological issues.

**481: Professional Practice II.** 0-2-2. Preq., ARCH 471. Architect's role and responsibility in the project process of pre-design, design, construction documents, and the administration of the construction contract.

**490: Degree Design Project II.** 12-0-4. Preq., ARCH 480. A continuation of ARCH 480 emphasizing the detailed design development of the previously resolved schematic design.

**491: Professional Practice III.** 0-2-2. Preq., ARCH 481. The legal, ethical and moral issues of architectural practice as related to the changing professional context.

**501: Research Methods.** 0-2-2. Preq., graduate standing. Research and study of theoretical issues related to the preparation of the comprehensive project.

**502: Field Travel.** 0-1-1 (3). Preq., graduate standing. Examination and analysis of precedent through participation in field travel. May be repeated twice for credit.

**510: Comprehensive Design I.** 15-0-5. Preq., graduate standing. Initiation of a comprehensive project through the study and implementation of architectural research methods with emphasis on programming, analytical building precedent research, issue research and scholarship.

**511: Selected Topics in Professional Practice.** 0-2-2 (4). Preq., graduate standing. Selected topics related to professional practice in architecture. May be repeated once for credit with change of topic.

**520: Comprehensive Design II.** 15-0-5. Preq., ARCH 510. Continuation of a comprehensive project through schematic design with emphasis on the relationship between context and building form.

**521: Selected Topics in Materials and Methods.** 0-2-2 (4). Preq., graduate standing. Selected topics related to materials and methods in architecture. May be repeated once for credit with change of topic.

**530: Comprehensive Design III.** 15-0-5. Preq., ARCH 520. Conclusion of a comprehensive project through design development with emphasis on operational refinement, material assemblies and building systems as realized through a comprehensive set of scaled drawings and models.

**531: Selected Topics in History and Theory.** 0-2-2 (4). Preq., graduate standing. Selected topics related to history and theory of architecture. May be repeated once for credit with change of topic.

**545: Community Design Assistance Center.** A(4 ½-0-1); B(9 ½-0-2); C(13 ¾-0-3) (9). Preq., graduate standing and permission of instructor. Participation in a community outreach project which promotes neighborhood and regional economic development in the North Louisiana region. May be repeated for up to nine semester hours of credit total.

**548: Professional Practice Seminar.** 0-2-2. Preq., graduate standing. The legal, ethical and moral issues of architectural practice as related to the changing architectural profession.

**550: Related Readings.** A(4 ½-0-1); B(9 ½-0-2); C(13 ¾-0-3) (9). Preq., graduate standing and permission of instructor. Guided readings in a specific aspect of architectural theory or practice under the supervision of a faculty member. Credit and topic by agreement with the Department Head. May be repeated for up to nine semester hours of credit total with change of topic.

**559: Specialized Individual Studio Problems.** 6-1-3-(9). Permission and project approval must be obtained from Department Head.

#### ART (ART)

**115: Design.** 6-1-3. Formal problems of the theory and practice in the elements and principles of design.

**116: Color Design.** 6-1-3. Preq., ART 115 or ARCH 110. The study of color and the interaction of color in design.

**118: 3-D Design.** 6-1-3. Preq., ART 115. Problems in three-dimensional design and increased emphasis on the development of individual ideas through various materials such as clay, plaster, fiberglass, wood, and plastics.

**119: Introduction to Communication Design Software.** 6-1-3. Preq., ART 115 and 116; Communication Design Majors Only; a specific laptop computer is required for the course. Survey of the fundamentals of using communication design software through design assignments.

**125: Drawing.** 6-1-3. A study of the principles underlying all creative and representation drawing.

**126: Drawing.** 6-1-3. Preq., ART 125. A continuation of ART 125.

**127: Drawing.** 6-1-3. Preq., ART 116 and 126; Studio Majors Only. Drawing with color and mixed media with an emphasis on contemporary issues and trends.



- 160: Introduction to Communication Design.** 6-1-3. Preq., ART 116 and 126. An introduction to the methods, processes, and principles of communication design. Portfolio review required for completion.
- 170: Introduction to Photography.** 6-1-3. An introduction to photography using basic tools, techniques, and aesthetics of 35mm black and white photography. Student supplies their own manual SLR film camera.
- 173: Intermediate Photographic Practices.** 6-1-3. Preq., ART 170. Advanced black and white techniques utilizing film cameras, film scanners, computers, and digital printers as a bridge from analog to digital technologies.
- 174: Introduction to Digital Manipulation with Computers.** 6-1-3. Preq., Art 115, 116, 125; Photography and Studio Majors Only. The use of software and computers in digital imagery using photographic resources. Criticism of individual projects and group discussions.
- 202: Woodshop Orientation.** 3-0-1. A familiarization course for students, preparatory to their use of the woodshop. The course will be a hands-on introduction to all the equipment available for student use.
- 205: Introduction to Digital Photography.** 6-1-3. Preq., ART 116, 173 and Photography Majors Only. Introduction to digital cameras and software. Student supplies their own digital SLR camera capturing images using the RAW file format.
- 220: Painting.** 6-1-3. Preq., ART 116 and 126. Creative approach to the problems in painting with emphasis on observation and representation.
- 221: Painting.** 6-1-3. Preq., ART 220, and ART 225, 228, or 229. Creative approach to the problems in painting with emphasis on the human figure.
- 225-228-229: Figure Drawing.** 6-1-3 each. Preq., ART 125 and 126. Drawing in media from models.
- 240: Ceramics.** 6-1-3. Introductory course on methods of ceramic construction with emphasis on the creative aspects of pottery.
- 241: Ceramics.** 6-1-3. Emphasis on the use of the potter's wheel.
- 250: Sculpture Processes.** 6-1-3. An introduction to sculptural methods, processes, and principles through an exploration of basic tools and techniques.
- 260: Communication Design I.** 6-1-3. Preq., ART 160. Design methodology and process, including problem definition, ideation, composition, and presentation. Culminates in a portfolio review, which is a pass/fail entry requirement to the major.
- 261: Typography.** 6-1-3. Preq., ART 260. Introduction to the fundamental nomenclature, anatomy, and usage of typography in a communication design context.
- 262: Communication Design II.** 6-1-3. Preq., ART 261. Communication design formats and information design hierarchies developed in a problem-solving context. Includes advanced typography, document design and creation, and research issues.
- 263: Communication Design Imaging.** 6-1-3. Preq., ART 260. Creation of imagery for communication design, including research into digital and manual media applications in a problem-solving context.
- 264: History of Communication Design.** 0-3-3. Preq., ART 260. Non-linear investigations into contemporary design issues and trends as they relate to historical precursors and influences.
- 266: History of Art I.** 0-3-3. A survey of the painting, sculpture, architecture, and minor arts of ancient and medieval societies. Statewide Transfer Agreement Course\*.
- 267: History of Art II.** 0-3-3. Preq., ART 266. A survey of the painting, sculpture, architecture, and minor arts from the Renaissance to the present. Statewide Transfer Agreement Course\*.
- 270: Concepts of Photographic Imagery.** 6-1-3. Preq., ART 205. An overview of approaches to contemporary photography using medium and large format cameras.
- 271: Alternative Photographic Processes.** 6-1-3. Preq., ART 270. Creative approaches to various traditional and alternative photographic processes such as pinhole cameras, toning, bleaching, cyanotype and Van Dyke.
- 290: Art Appreciation.** 0-3-3. Study and enjoyment of art in its various expressions. Principles for critical judgment. Art in dress, the home, furniture, textiles, pottery, painting, graphic arts, and civic art. (non-art majors only). Statewide Transfer Agreement Course\*.
- 318: Conceptual Design.** 6-1-3. Preq., ART 116 and 126. A theory and techniques course with an emphasis on experimental investigations, which combines both traditional and contemporary approaches.
- 320: Painting.** 6-1-3. Preq., ART 221. Creative approach to the problems in painting with emphasis on experimentation in various media, subjects, and techniques.
- 321: Painting.** 6-1-3. Continuation of ART 320.
- 331: Introduction to Intaglio.** 6-1-3. Preq., ART 116 and 126. A basic survey of intaglio techniques in etching, drypoint, aquatint, lift ground, and soft ground.
- 332: Introduction to Lithography.** 6-1-3. Preq., ART 116 and 126. A basic survey of traditional lithography using litho crayons, tusche washes, producing flats, and transfer techniques. Investigate printing methods using Bavarian limestone.
- 333: Introduction to Digital Printmaking.** 6-1-3. Preq., ART 116, 126 and 119 or 174. Introduction to the basic functions of computer software for image manipulation as the foundation for original hand pulled prints.
- 346: Ceramics.** 6-1-3. Preq., ART 240 or 241. An advanced course in ceramic design and construction with an introduction to the use of ceramic kilns.
- 347: Ceramics.** 6-1-3. Preq., ART 240 or 241. A continuation of ART 346.
- 360: Print Production.** 6-1-3. Preq., ART 262. Preparing design projects for final production processes, including a survey of printing processes. Investigations into communication design industry terminologies and production practices.
- 361: Identity Systems Design.** 6-1-3. Preq., ART 262 and 264. Design projects for the portfolio. Includes experiences in problem-solving within a creative team. Investigations into corporate identity systems, branding, and analytical research.
- 362: Designing for the Web I.** 6-1-3. Preq., ART 260, 261, 262 or permission of instructor. Basic concepts, nomenclature, software, and processes used in the design and creation of websites. Includes introduction to HTML and optimization issues.
- 363: Advertising Campaign.** 6-1-3. Preq., ART 262 and 264. Advanced studio projects exploring advertising graphic design and utilizing contemporary advertising media formats.
- 365: Designing for the Web II.** 6-1-3. Preq., ART 360 and 362 or permission of instructor. Advanced exercises and problem solving in creating information architecture, motion graphics, user navigation and graphic layouts.
- 371: Advanced Problems in Photography.** 6-1-3 (9). Preq., ART 271 or Permission of Instructor. Advanced photography projects requiring alternative methods of presentation.
- 372: Introduction to Photographic Lighting.** 6-1-3. Preq., ART 271. An introduction to understanding the qualities of light and how to produce a desired effect using both artificial and natural light.
- 373: Professional Photography and Lighting.** 6-1-3. Preq., ART 372. An introduction to professional photography techniques and practices simulating photographer/client relationships, deadlines and creativity under pressure.
- 374: Studio Photography Portfolio and Marketing.** 6-1-3. Preq., ART 373. Creation of professional portfolios based upon independent conceptual projects.
- 378: History and Aesthetics of Photography.** 0-3-3. Preq., ART 266 and 267. A survey of the photographic image from 1839 to the present with special emphasis on the development of photographic seeing.
- 390: Sculpture.** 6-1-3-(9). Preq., ART 250. Investigations in sculptural processes, materials, and techniques.
- 391: Sculpture.** 6-1-3-(9). Preq., ART 250. Creative approach to problems in metal casting, fabrication, welding, mold technology, and foundry procedures.
- 403: Senior Exhibition.** 6-1-3. Preq., Senior Standing and Studio Majors Only. During the final quarter, the student must present an exhibition of sufficient quality to warrant exiting the program. Artist statement, resume, and digital samples for school archives are required.
- 413: Design Theory and Practice.** 6-1-3. Preq., ART 264, 360, 361 and 363. Investigations into communication design theory resulting in projects for the portfolio. (G)
- 415: Directed Studies.** 6-1-3 (9). Preq., Permission of Instructor. Directed research projects. (G)
- 420: Studio Problems.** 6-1-3-(9). Preq., ART 320. Advanced problems in painting. (G)
- 427: Advanced Drawing.** 6-1-3-(9). Preq., ART 127 and ART 225 or 228 or 229. Interpretive approach to drawing. (G)
- 430: Studio Problems.** 6-1-3-(9). Preq., ART 331. Advanced problems in printmaking. (G)
- 440: Studio Problems.** 6-1-3 (9). Preq., ART 346 or 347. An elective course in advanced crafts. (G)
- 450: Senior Photography Portfolio.** 6-1-3. Preq., ART 374. Initiation of a cohesive body of fine art photographs in preparation for the senior photography exhibition.

**451: Advanced Senior Photography Portfolio.** 6-1-3. Preq., ART 450. Completion of a cohesive body of fine art photographs in preparation for the senior photography exhibition.

**452: Photography Internship.** 6-0-3 (9). Preq., ART 271 or Permission of Instructor. Student works in an approved professional environment related to photography for course credit.

**459: Women and the Arts.** 0-3-3. Preq., ART 267. Survey of women's involvement with the visual arts. Major emphasis upon anonymous "female" crafts and leading women artists, 1600 to present. (G)

**460: Monuments of Non-Western Art.** 0-3-3. Survey of monuments of architecture, sculpture, painting, etc. from the most glorious epochs of selected Asian, African, Pre-Columbian, and Oceanic cultures. (G)

**461: American Art, 1929-1990.** 0-3-3. Preq., ART 267. Survey of major monuments, artists, styles, and changes in modern American art. (G)

**463: Senior Portfolio I.** 6-1-3. Preq., ART 361 and 365. Advanced projects for the professional communication design portfolio.

**464: Advanced Communication Media.** 6-1-3 (9). Preq., ART 362 and 365 or permission of instructor. Advanced digital media projects requiring creative problem solving. (G)

**465: American Art in the Age of Expansion, 1865-1893.** 0-3-3. Preq., ART 267. A survey of leading artists, styles, movements and changing attitudes about art. It stresses socioeconomic aspects of art making and patronage. (G)

**466: History of Modern Art.** 0-3-3. Preq., ART 267. Historical and critical appraisal of art in the 19th and 20th centuries. (G)

**468: History of American Art.** 0-3-3. Preq., ART 267. Historical and critical appraisal of art in America from the colonial era to the present. (G)

**469: History of Italian Art.** 0-3-3. Preq., ART 266. A survey and analysis of the painting, sculpture, and architecture produced in Italy between 1260 and 1600. (G)

**471: Investigations in Communication Design.** 6-1-3 (9). Preq., Permission of Instructor. Advanced research projects in communication design while working within a design team. (G)

**473: Image Manipulation with Computers for Artists.** 6-1-3(9). Preq., ART 174 and 205. Advanced use of Photoshop software, computers, and peripheral devices (cameras, scanners) in digital imaging. Criticism of individual projects and group discussion. (G)

**474: Senior Photography Exhibition.** 6-1-3. Preq., ART 451. Senior Photography major executes in the final quarter a photographic exhibition of sufficient quality and quantity with supporting materials to warrant completing the program.

**475: Senior Portfolio II.** 6-1-3. Preq., Permission of Instructor. Preparation of the professional designer's portfolio and resume. Formats and techniques for presentations; course culminates in a graded portfolio review. Digital samples for school archives are required.

**490: Sculpture.** 6-1-3(9). Preq., ART 390 or 391. Creative approach to the problems in sculpture with individually directed experiments in the various sculptural processes. (G)

**499: Issues in the Arts.** 0-3-3. A seminar for undergraduate senior and graduate students in the arts. This course will cover verbal and written interchange of ideas and issues in the arts. Seniors and graduate students only. (G)

**510: Graduate Design.** 6-1-3(6). Studio work varying with the student's project.

**511: Graduate Design.** 6-1-3(6). Studio work varying with the student's project.

**512: Graduate Design.** 6-1-3(6). Studio work varying with the student's project.

**513: Master's Project.** 6-1-3(6). Original, independent studio work approved by the Art Graduate Committee as appropriate for presentation as a one-man exhibition of final project.

**514: Master's Project.** 6-1-3(6). Original, independent studio work approved by the Art Graduate Committee as appropriate for presentation as a one-man exhibition of final project.

**515: Master's Project.** 6-1-3(6). Original, independent studio work approved by the Art Graduate Committee as appropriate for presentation as a one-man exhibition of final project.

**520: Advanced Studio Problems.** 6-1-3(6). Individual projects with emphasis on development of a personal body of work approved by the Art Graduate Committee.

**521: Advanced Studio Problems.** 6-1-3(6). Individual projects with emphasis on development of a personal body of work approved by the Art Graduate Committee.

**522: Advanced Studio Problems.** 6-1-3(6). Individual projects with emphasis on development of a personal body of work approved by the Art Graduate Committee.

**540: Advanced Crafts.** 6-1-3(6). Studio work involving the design and construction of two-dimensional and three-dimensional problems. Choice of media with consent of Art Graduate Committee.

**541: Advanced Crafts.** 6-1-3(6). Studio work involving the design and construction of two-dimensional and three-dimensional problems. Choice of media with consent of Art Graduate Committee.

**542: Advanced Crafts.** 6-1-3(6). Studio work involving the design and construction of two-dimensional and three-dimensional problems. Choice of media with consent of Art Graduate Committee.

**550: Photographic Projects.** 6-1-3(9). Advanced photographic project in field of special interest.

**564: Graduate Seminar.** 6-1-3(9). Guided study, discussion, and reading in art related to college level teaching.

**566: Seminar in Art History.** 6-1-3(6). The study of art history using appropriate resources focusing on contemporary developments in art.

**567: Graduate Exhibition.** 6-1-3(6). Preparation for and installation of graduate exhibition.

**570: Photographic Projects.** 6-1-3(9). Advanced photographic concepts and techniques. Practical and expressive application of photographic processes to the applied and fine arts.

**571: Photographic Seminar.** 6-1-3. Research paper with supportive audio slide presentation.

**572: Portfolio.** 6-1-3(9). Preparation of a portfolio.

**573: Photographic Exhibition.** 6-1-3. Preparation of an exhibit.

**574: Directed Projects in Communication Design & Digital Imaging.** 6-1-3 (9). Design project assigned by the Art Graduate Committee. Emphasis on development of practical experience in designer-client relationships and the use of advanced digital design technology to create and disseminate project work.

**575: Directed Projects in Communication Design & Digital Imaging.** 6-1-3 (9). Design project assigned by the Art Graduate Committee. Emphasis on development of practical experience in designer-client relationships and the use of advanced digital design technology to create and disseminate project work.

**576: Directed Projects in Communication Design & Digital Imaging.** 6-1-3 (9). Design project assigned by the Art Graduate Committee. Emphasis on development of practical experience in designer-client relationships and the use of advanced digital design technology to create and disseminate project work.

**577: Directed Research in Communication Design & Digital Imaging.** 6-1-3 (9). Research project developed by student with the Art Graduate Committee. Emphasis on advanced application of abilities pertinent to contemporary graphic design such as use of digital design technology, expertise in traditional media imaging, and the creation of visual communications for corporations.

**578: Directed Research in Communication Design & Digital Imaging.** 6-1-3 (9). Research project developed by student with the Art Graduate Committee. Emphasis on advanced application of abilities pertinent to contemporary graphic design such as use of digital design technology, expertise in traditional media imaging, and the creation of visual communications for corporations.

**579: Graduate Seminar in Communication Design Education.** 0-3-3 (6). Discussion and guided research concerning college classroom and computer laboratory instruction in graphic design education.

**580: Master's Thesis & Exhibition in Communication Design.** 0-3-3. Preparation of a thesis paper for submission to the Art Graduate Committee and a public exhibition of thesis visual works in graphic design.

## BIOLOGICAL SCIENCES (BISC)

**101: Fundamentals of Biology I.** 0-3-3. **Not open to Biology majors.** Introduction to biological concepts of cell structure and physiology, genetics, evolution, and ecology. Statewide Transfer Agreement Course\*.

**102: Fundamentals of Biology II.** 0-3-3. Preq., BISC 101. **Not open to Biology majors.** Continuation of biological topics including origin of life, survey of the five kingdoms, plant and animal structure. Statewide Transfer Agreement Course\*.

**130: Biological Principles.** 0-3-3. Coreq., BISC 131. Designed for students majoring in science. Introduction to biomolecules, cells, metabolism, genetics, evolution, and ecology.

**131: Biological Principles Laboratory.** 3-0-1. Coreq., BISC 130. Student-oriented experiments and demonstrations emphasizing biomolecules, cells, metabolism, genetics, evolution, and ecology.

**132: Biological Diversity.** 0-3-3. Preq., BISC 130; Coreq., BISC 133. An introduction to the classification, anatomy, and physiology of prokaryotes and eukaryotes.



**133: Biological Diversity Laboratory.** 3-0-1. Coreq., BISC 132. Investigations of the classification, anatomy, and physiology of prokaryotes and eukaryotes.

**134: Botany.** 0-3-3. **Not open to Biology majors.** Introduction to botany, including the biology of plants, fungi, bacteria, and viruses.

**199: The Biology Connection.** 0-1-1. (Pass/Fail). Designed to inform sophomore biology majors about advanced study techniques, resume and portfolio construction, research opportunities, standardized test taking, application procedures, and post-graduate studies.

**200: Principles of Genetics.** 0-3-3. **Not open to Biology majors.** Fundamental laws of heredity as applied to plants, animals, and humans.

**201: Scientific Principles.** 0-3-3. **Not open to Biology majors.** A general course embracing the principles of the biological and physical sciences, incorporating teacher demonstration and laboratory activities.

**203: Introduction to Oceanography.** 0-3-3. A survey of the oceans; their nature, structure, origin, physical features, life forms, circulation, composition, and natural resources. Credit will not be given for BISC 203 if credit is given for GEOL 203.

**211: Introduction to Environmental Sciences.** 0-3-3. Basic laws, principles, and issues related to causes, effects, and controls of environmental problems including human-environment interactions. Credit will not be given for BISC 211 if credit is given for ENSC 211.

**212: Conservation and Management of Natural Resources.** 0-3-3. An introduction to the management of renewable resources including the use, conservation, and sustainability of these resources. Credit will not be given for BISC 212 if credit is given for ENSC 212.

**214: Survey of Microbiology.** 4-3-4. **Not open to Biology majors.** Fundamental concepts of microbiology, emphasizing techniques and laboratory procedures used in medically related studies.

**216: Plant Biology.** 0-3-3. Preq., BISC 130, 131. Introduction to the biology of plants including growth, morphology, physiology, genetics, diversity, and propagation.

**217: Plant Biology Laboratory.** 3-0-1. Preq. or Coreq., BISC 216. Exploration and application of plant biology concepts and processes.

**224: Essentials of Human Anatomy and Physiology.** 0-3-3. Preq., Consult with your advisor. Not open to Biology majors. The structure and functions of the organ systems of the human body, including anatomy of the vocal and hearing mechanisms.

**225: Human Anatomy and Physiology I.** 0-3-3. Preq., Consult with your advisor. Introduction to human anatomy and physiology including structure and function of cells, tissues, organs and the integumentary, skeletal, muscular, and nervous systems.

**226: Human Anatomy and Physiology Laboratory I.** 3-0-1. Preq., BISC 225, or concurrent enrollment. Specially designed exercises permitting students to observe the physiology and anatomy of mammals.

**227: Human Anatomy and Physiology II.** 0-3-3. Preq., BISC 225 or equivalent. A continuation of 225. Including structure and function of circulatory, respiratory, digestive, excretory, endocrine and reproductive systems.

**228: Human Anatomy and Physiology Laboratory II.** 3-0-1. Preq., BISC 227, or concurrent enrollment. Additional laboratory exercises to illustrate the anatomy and physiology of animals.

**240: Student Research.** 1 credit hour (2). Preq., Written permission of instructor. Student participation in faculty-directed laboratory or field-based research activities.

**246: Instrumentation.** 4-2-3. Preq., 8 semester hours of biological or chemical sciences. Emphasizes laboratory safety and the operational theory, use, and maintenance of instruments appropriate to biological, environmental, and medical investigations. Credit will not be given for BISC 246 if credit is given for ENSC 246.

**250: Introduction to Clinical Laboratory Sciences.** 4-1-2. Introduction to the curriculum and profession including computer utilization in problem solving, professional awareness, pre-clinical/clinical articulations, and information sources in medical technologies.

**260: Microbiology.** 4-3-4. Preq., CHEM 100, 101; BISC 130, 131. Designed for students majoring in science. Course will cover topics in clinical, applied, environmental, and eukaryotic microbiology. Statewide Transfer Agreement Course\*.

**275: Aquatic Bioassays.** 0-1-1. Internet-based course centering on governmental regulations concerning bioassays to test for toxicity in waste effluents released into natural waters in the United States. Credit will not be given for BISC 275 if credit is given for ENSC 275.

**284: Introduction to Marine Science.** 8-3-4. Preq., BISC 132, 133. Introduction to chemical, geological, and biological processes in the oceans and coastal environments; interrelationships of humans and the

marine environment. Five weeks spent at the Louisiana Universities Marine Consortium Coastal Laboratory.

**285: Introduction to Marine Zoology.** 8-3-4. Preq., BISC 132, 133. Survey of marine animals, particularly those of the Louisiana Gulf Coast, including classification, morphology, physiology, and ecology. Five weeks at the Louisiana Marine Consortium Coastal Laboratory.

**301: Essentials of Exercise Physiology.** 0-1-1. This on-line course will survey the central concepts of human exercise with regard to both theory and applications of fitness and performance.

**310: Genetics.** 4 1/4-2-3. Preq., BISC 132, 133. Principles of inheritance in plants and animals at the biochemical, cellular, organismal, and population levels.

**313: Ecology.** 4 1/4-2-3. Preq., BISC 132, 133. An overview of the interactions of plants, animals, and non-living factors as they influence individuals, populations, communities, and ecosystems. Credit will not be given for BISC 313 if credit is given for ENSC 313.

**315: Cell Biology.** 0-3-3. Preq., BISC 132, 133. Detailed study of the structural and functional organization of the cell and the interactions of the organelles with respect to metabolism and heredity.

**317: Wildlife Management Principles.** 4 1/4-2-3. Preq., BISC 132, 133, and computer literacy. A review of the techniques used in the identification, study, and management of wildlife and their habitat.

**320: Animal Physiology.** 0-3-3. Preq., BISC 132, 133. (BISC 290 strongly recommended). A general and comparative approach to the principles and concepts of physiology which apply to animal systems.

**321: Animal Physiology Laboratory.** 4-0-1. Laboratory studies in animal physiology.

**335: Microbial Physiology.** 3-2-3. Preq., BISC 260 and CHEM 250. Basic biochemical and physiological activities of microorganisms.

**341: Hematology.** 4 1/2-2-3. 8 semester credits of BISC. Quantitative and qualitative methods for determining the condition of cellular blood and a study of its histology, morphology and physiology.

**343: Medical Microbiology and Immunology.** 4-3-4. Preq., BISC 214 or 260. Lecture and laboratory exposure to principles of pathogenic bacteriology, immunology, virology, mycology, and parasitology with a diagnostic emphasis.

**344: Clinical Chemistry and Toxicology.** 4-3-4. Preq., CHEM 104. Study of the pathological and biochemical significance of analytes and toxic substances found in human body fluids, including methods of analysis and quality assurance.

**360: Biological Problems.** 1 - 3 hour(s) credit (6). Preq., Junior standing and written permission of instructor. An introduction to the principles of research.

**361: Laboratory Assisting.** 1-3 hour(s) credit (3). Preq., Junior standing and written permission of instructor. Experience in biological science laboratory assisting in student instruction and practice.

**401: Parasitology.** 3-2-3. Preq., BISC 132, 133. Protozoan and helminthic parasites of medical and veterinary importance to humans with emphasis on morphology, life cycles, pathogenesis, diagnosis, and control.

**402: Immunology.** 0-3-3. Preq., BISC 260. A study of antigens and antibodies including the chemical basis of antigen-antibody specificity, mechanisms of hypersensitivity, immunological modulators, and immunological diseases.

**404: Immunology Laboratory.** 3-0-1. Preq. or Coreq., BISC 402. Laboratory exercises in immunology to include precipitation, agglutination procedures, isotopic and nonisotopic immunoassays, reagent preparation and validation.

**405: Plant Physiology.** 3-2-3. Preq., BISC 132, 133, CHEM 102 or 121. Study of life processes and functions of plants.

**407: Histology.** 8 1/2-1-3. Preq., BISC 320, 321, or equivalent. Microscopic study of animal tissues with emphasis on functional and structural interrelationships.

**408: Bacterial Genetics.** 3-2-3. Preq., BISC 260, 310. Topics include nucleic acid effectors in prokaryotes, mutations, phage genetics, and molecular methods of studying gene structure/function.

**409: Virology.** 3-2-3. Preq., CHEM 250. Viruses and their relationship to disease in plants, animals, and bacteria.

**410: Advanced Genetics.** 4 1/4-2-3. Preq., BISC 310 or consent of the instructor. Principles and methods for analyzing biochemical and chromosomal polymorphisms, metabolic pathways, pedigrees, and population differentiation with emphasis on humans.

**411: Developmental Biology.** 6-2-3. Preq., BISC 132, 133. A study of gametogenesis, fertilization, and the embryological development of organisms using descriptive and experimental approaches.

- 412: Environmental Plant Physiology.** 0-3-3. Preq., BISC 132 or equivalent. Study of the plant's response to the biotic and abiotic environment. Topics include the plant environment, phytoremediation, and the physiology of plant stress.
- 413: Advanced Ecology.** 0-3-3. Preq., BISC 313 or FOR 301. An in-depth study of the interactions of the plant and animal communities with their environments.
- 419: Plant Pathology.** 3-2-3. Preq., BISC 132, 133. A study of plant diseases and disorders.
- 420: Environmental Animal Physiology.** 0-3-3. Preq., BISC 320. Functional adaptations of animals to their environments, with emphasis on vertebrates.
- 421: Mycology.** 4 1/4-2-3. Preq., BISC 132, 133. A survey of the Kingdom Fungi with emphasis on Ascomycete and Basidiomycete anatomy, morphology, and field identification.
- 422: Molecular Biology.** 0-3-3. Preq., BISC 310. Emphasis on eukaryotic DNA, RNA structures, mechanisms of replication, transcription, translation, regulation, and control of gene expression.
- 423: Essentials of Endocrinology.** 0-2-2. An introduction to mammalian endocrinology with special emphasis on the human endocrine system.
- 426: Evolution.** 0-3-3. Preq., BISC 130, 131, or 101, 102, or equivalent. A study of the concepts, problems, and methods involved in the formulation of modern evolutionary theory.
- 428: Wetland Ecology.** 0-3-3. Study of wetland characteristics and the ecological processes occurring within wetlands. Wetland delineation, restoration, construction and regulation will also be covered. Cannot be taken for credit if student has credit for FOR 428.
- 436: Field Botany Problems.** 30-0-3. Preq., Junior standing and permission of instructor. A field trip experience for study of aquatic and terrestrial plant communities. Offered on demand.
- 437: Field Zoology Problems.** 30-0-3. Preq., Junior standing and permission of instructor. A field trip experience for studying the natural history of animal species. Offered on demand.
- 438: Marine Microbiology.** 8-3-4. Preq., BISC 130, 131, 132, 133. Introduction to the marine and estuarine microbes, especially bacteria and fungi; covers classification, methodology, role in marine ecosystems, biogeochemical cycles and diseases of marine animals. Five weeks at a Louisiana Universities Marine Consortium coastal laboratory.
- 439: Marine Science for Teachers.** 2-8-3. Survey of the marine sciences, techniques for teaching marine science at secondary and elementary school levels. Five weeks at the Louisiana Universities Marine Consortium Coastal Laboratory.
- 444: Environmental Microbiology.** 4-2-3. Preq., BISC 260. Basic and contemporary aspects of soil, water, and industrial microbiology. Credit will not be given for BISC 444 if credit is given for ENSC 444.
- 445: Immunohematology.** 3-1-2. Preq. BISC 341 or consent of instructor. Principles of donor screening, immunological testing for compatibility, tests for infectious agents and record keeping associated with transfusion medicine.
- 447: Principles of Pharmacology.** 0-3-3. Preq. 8 credit hours of biological and/or chemical sciences. The classification, modes of action, and therapeutic utility of common pharmacological agents are described.
- 450: Biological Topics.** 1-4 hour(s) credit (8). An opportunity to observe and discuss topics of current interest in the biological and/or medical sciences. Offered on demand.
- 454: Microbial Ecology and Diversity.** 4-2-3. Preq., BISC 260. A contemporary approach to examining the evolution and interactions of prokaryotic and eukaryotic microbes in their natural environments.
- 460: Analytical Thinking.** 0-3-3. Development of skills for science problem-solving, critical thinking, and communication.
- 466: Medical Anthropology.** 0-3-3. Introduction to medical anthropology, including non-western perspectives on disease causation and curing, paleopathology, ethnomedicine, ethnopsychiatry, shamanism, alternative medicine and biocultural approaches to health problems.
- 467: Biological Anthropology.** 0-3-3. Introduction to physical anthropology, including primate anatomy and behavior, human origins and evolution, human adaptation and variation, applied anthropology, and the interrelationship between biology and culture.
- 470: Medical Ethics.** 0-3-3. Reading and discussions of the application of various principles of ethics to questions of medical practice.
- 471: Neuroscience and Neural Engineering.** 0-3-3. Principles of neuroscience encompassing structure and function of the nervous system at the molecular, cellular, and system levels, including the visual, auditory, and motor systems.
- 472: Neuroscience Laboratory.** 4-0-1. Laboratory studies in neuroscience with a concentration on standard histological, anatomical, and physiological techniques.
- 477: Practical/Internship/Cooperative Education in Biological Sciences.** 1-3 hours credit. May be repeated once. (Pass/Fail). On site, supervised, structured work experiences located within a 100 mile radius of Ruston. Application and supervision fee required.
- 478: Practical/Internship/Cooperative Education in Biological Sciences.** 1-3 hours credit. May be repeated once. (Pass/Fail). On site, supervised, structured work experiences located within a 101-200 mile radius of Ruston. Application and supervision fee required.
- 479: Practical/Internship/Cooperative Education in Biological Sciences.** 1-3 hours credit. May be repeated once. (Pass/Fail). On site, supervised, structured work experiences located beyond a 201-mile radius of Ruston. Application and supervision fee required.
- 480: Undergraduate Seminar.** 0-1-1. Preq., Senior standing. Required of all senior BISC majors. Supervised study, reports, and discussion of current biological literature. Credit will not be given for BISC 480 if credit is given for ENSC 400.
- 482: Introduction to the Human Brain.** 0-2-2. This on-line course will provide an overview of the major structural and functional features of the human brain.
- 483: Marine Botany.** 8-3-4. Preq., BISC 132, 133. Study of marine and coastal algae and vascular plants including classification, morphology, life cycles, and ecology. Five weeks at the Louisiana Universities Marine Consortium Coastal Laboratory.
- 484: Marine Vertebrate Zoology.** 8-3-4. Preq., BISC 132, 133, plus 8 additional hours of biology. General study of the marine chordates with particular emphasis on fishes, including classification, structure, function, and ecology. Five weeks at the Louisiana Universities Marine Consortium Coastal Laboratory.
- 485: Marine Ecology.** 8-3-4. Preq., BISC 132, 133; CHEM 102, 104. Relationships of marine estuarine organisms to environmental factors; interactions among organisms, communities and ecosystems of the Louisiana coastal zone. Five weeks at the Louisiana Universities Marine Consortium Coastal Laboratory.
- 486: Marine Invertebrate Zoology.** 8-3-4. Preq., BISC 132, 133. General study of the classification, structures, function, and ecology of marine and estuarine invertebrates, emphasizing those of the Louisiana Gulf Coast. Five weeks at the Louisiana Universities Marine Consortium Coastal Laboratory.
- 490: Microscopy Techniques.** 0-3-3. An introduction to the theory and practice of microscopy and histological techniques.
- 491: PCR – Methods and Applications.** 0-3-3. Preq., BISC 260, 310. Nucleic acid extraction methods, and PCR-based techniques for analysis/detection/genotyping of clinical, environmental, archival samples.
- 492: Protein Analysis.** 3-2-3. Introduction to laboratory methods used in the analysis of proteins, including extraction, determination of concentration, chromatography, and electrophoresis.
- 493: Animal Behavior.** 0-2-2. In-depth treatment and discussion of the proximate and ultimate causes of animal behavior.
- 501: Graduate Parasitology.** 3-2-3. Biology, physiology, morphology, and ecology of the major parasites of humans and domestic animals.
- 502: Research Methods in Biological Sciences.** 0-3-3. Preq., graduate status. An introduction for graduate students to basic methods used in research in the biological sciences.
- 503: Graduate Immunology Laboratory.** 3-0-1. Laboratory training in the preparation, titration, purification, and detection of antigens and antibodies.
- 504: Advanced Microbial Physiology.** 3-3-4. Preq., BISC 335. An advanced course on the physiology of bacteria, including bacterial growth and variation, cytology, nutrition, respiration, and temperature effects.
- 508: Graduate Bacterial Genetics.** 3-2-3. Regulation of gene expression, DNA transfer, mutations, and molecular tools in genome analysis.
- 509: Biological Sciences Seminar.** 0-1-1 (2). Survey of literature on current topics in either Bacteriology, Botany, Microbiology, or Zoology, where appropriate.
- 511: Graduate Developmental Biology.** 6-2-3. Study of the reproductive and developmental events in organisms emphasizing both observational and experimental methods.
- 512: Advanced Immunology.** 6-1-3. Preq., consent of the instructor. An advanced study of the activities of antigens and antibodies.
- 513: Ecological Topics.** 0-3-3 (6). Preq., BISC 313, or 413. An advanced study of selected ecological topics. Offered on demand.

**515: Graduate Environmental Plant Physiology.** 0-3-3. Fundamentals of biological environments and physiological responses of plants to their environment. Emphasis is placed on the mechanisms underlying physiological responses.

**516: Contemporary Topics.** 1-4 hour(s) credit. An opportunity to examine and discuss a variety of timely topics pertaining to the biological sciences. May be repeated with a change in subject matter.

**517: Applied Biological Sciences Research.** 6-1-3. Preq., BISC 502. Laboratory or field studies for non-thesis Master of Science students in the biological sciences. Provides graduate training in applied research skills.

**519: Graduate Plant Pathology.** 3-2-3. Intermediate and advanced concepts related to the interaction of plants with plant pathogens.

**521: Principles of Cell and Molecular Biology.** 0-3-3. Principles of cell and molecular biology, including molecular structure and function, cellular processes, bioenergetics, and regulation of metabolism.

**522: Graduate Molecular Biology.** 0-3-3. Emphasis on protein structure and function, DNA and RNA, replication, transcription, translation, and control of gene expression. Molecular techniques including transformation, plasmids, PCR, and blotting.

**526: Graduate Histology.** 8 ½-1-3. Microscopic study of animal tissues with an emphasis on structural and functional relationships.

**528: Advanced Wetland Ecology.** 0-3-3. Study of wetland characteristics and the ecological processes occurring within wetlands. Wetland delineation, restoration, construction, and regulation will also be covered. Credit will not be given for BISC 528 if credit is given for FOR 528.

**530: Biological Sciences Special Problems.** 1-6 hours. Preq., written permission of instructor and Advisory Committee Chairperson. No more than 6 hours credit combined with BISC 540 and 541.

**535: Current Topics in Biological Sciences.** 0-1-1 (4). Preq., graduate status. An interactive discussion of current issues and problems in the biological sciences. May be repeated for credit with change of course content.

**540: Biological Sciences Internship.** 40-0-3. Preq., Graduate standing, consent of Advisory Committee Chairperson and Instructor. Career-oriented job experiences. No more than 6 hours credit combined with BISC 530, 540, or 541.

**541: Biological Sciences Internship.** 40-0-3. Preq., Graduate standing, consent of Advisory Committee Chairperson and Instructor. Career-oriented job experiences. No more than 6 hours credit combined with BISC 530, 540, or 541.

**542: Graduate Mycology.** 4 ¼-2-3. A detailed field and laboratory study of the Kingdom Fungi emphasizing diversity, ecology, and evolution.

**544: Graduate Environmental Microbiology.** 4-2-3. Microecology in soil/water environments, industrial microbiology, and selected topics in symbiosis.

**551: Research and Thesis in Biology.** (Pass/Fail). Preq., 12 semester hours of graduate work. Registration in any quarter is for 3 semester hours or multiples thereof. Maximum credit applicable towards the degree is 6 semester hours.

**554: Graduate Microbial Ecology and Diversity.** 4-2-3. A detailed study of the interactions of prokaryotic and eukaryotic microbes and their evolution.

**562: Graduate Virology.** 3-2-3. Intermediate and advanced concepts related to virology, with emphasis on virus nomenclature, structure, taxonomy, replication, and the consequences of virus infections in organisms and populations.

**566: Graduate Medical Anthropology.** 0-3-3. Anthropology of medicine emphasizing non-western perspectives of disease causation and curing, ethnic psychoses, ethnobotany, human disease history, alternative medicine and biocultural approaches to health issues.

**567: Graduate Biological Anthropology.** 0-3-3. Biological anthropology emphasizing primate anatomy, behavior and systematics, the human fossil record, evolution of human behavior, human adaptation, and the relationship of biology to culture.

**570: Graduate Medical Ethics.** 0-3-3. Intensive discussions, presentations, and readings concerning the theories of ethics and their applications to the practices of the health professions.

**585: Comprehensive Examination in Biological Sciences.** No credit. Preq., Written Permission of Instructor. Written comprehensive exam, required for all students enrolled in the Master of Science in Biology Non-Thesis plan. (Pass/Fail).

**590: Graduate Microscopy Techniques.** 0-3-3. Theory and techniques necessary for microscopy and histological studies.

**591: Graduate PCR – Methods and Applications.** 0-3-3. DNA and RNA extraction and analysis techniques, including real-time approaches for gene expression studies.

**592: Graduate Protein Analysis.** 3-2-3. Laboratory methods used for protein analysis. Techniques include protein extraction and quantification, polyacrylamide electrophoresis, and blotting.

**593: Graduate Animal Behavior.** 0-2-2. In-depth treatment and discussion of the proximate and ultimate causes of animal behavior.

## BIOMEDICAL ENGINEERING (BIEN)

**202: BME Principles I.** 0-1-1. Coreq., CHEM 102, BISC 225; Preq., MATH 240. Basic qualitative and quantitative principles of biomedical engineering are presented. The general field of biomedical engineering is reviewed with introduction of conservation and modeling concepts.

**203: BME Principles II.** 0-1-1. Coreq., BISC 227; Preq., BIEN 202. An introduction to the role of engineering in analyzing physiological systems and in designing devices and instrumentation to study and treat biomedical problems.

**204: BME Principles III.** 0-1-1. Preq., BIEN 203. A continued introduction to the role of engineering in analyzing physiological systems and in designing devices and instrumentation to study and treat biomedical problems.

**225: Biomedical Systems.** 0-3-3. Preq., ENGR 221 and MATH 244. Analysis techniques for frequency and time domain signals that occur in linear and non-linear physiological systems. Lumped modeling of physiological phenomena.

**230: Biomaterials.** 0-2-2. Preq., BIEN 203. Compatibility of materials for use in biomedical applications.

**301: Biomedical Fluid Mechanics and Biomedical Energy Transport.** 0-3-3. Preq., BIEN 202, PHYS 202, BISC 321, ENGR 222, and cumulative Math GPA of at least 2.0 in Math 240 through 245. The principles of fluid mechanics and thermal energy exchange (momentum and energy balances) in biomedical systems.

**310: Introduction to Clinical Engineering.** 3-2-3. Preq., BIEN 202. A foundation course in medical and clinical terminology, medical instrumentation, medical sciences, hospital procedure and medical practice from an engineering perspective.

**320: Bioenergetics.** 0-3-3. Preq., MATH 242, PHYS 201, BIEN 204. The thermodynamics of living systems. The laws of thermodynamics are emphasized and applied to biological systems.

**325: Bioinstrumentation.** 3-2-3. Preq., BIEN 225, PHYS 202, BISC 227, cumulative Math GPA of at least 2.0 in Math 240 through 245. Analysis and design of biomedical instrumentation. Basic circuitry, electronics and laboratory techniques including transducers, biopotentials, amplifiers, measurement and safety.

**400: Biomedical Engineering Seminar.** 3-0-1. Preq., BIEN 400, 425. Instruction and practice in conference-type discussions of technical and professional matters of interest to biomedical engineers.

**401: Biomedical Mass Transport.** 0-3-3. Preq., BIEN 301, MATH 245. The principles of mass balances and transport phenomena in biomedical systems. Analysis of engineering and physiological systems and incorporation of these principles into the design of such systems.

**402: Biomedical Engineering Design I.** 0-2-2. Preq., BIEN 400, 401, 403, 430; ENGL 303. Individualized design projects requiring integration and synthesis of prior engineering, life science, design and analytical skills. Utilization of the engineering design process and consideration of biomaterials, biomechanics, human factors, ethical and legal concerns, and oral and written communication skills.

**403: Analysis and Design of Physiological Control Systems.** 0-3-3. Preq., BIEN 401, 425. Methods for analyzing and designing linear feedback systems. Physiological control mechanisms presented qualitatively and quantitatively. Design of systems involving physiological systems.

**404: Biomedical Engineering Design II.** 0-2-2. Preq., BIEN 402. A continuation of BIEN 402.

**410: Clinical Engineering Internship.** 20-20-6. Preq., BIEN 310 or equivalent and consent. A practical exposure to the health care delivery system. Application of engineering principles to problems unique to that system.

**420: Biomaterials and Biomechanics.** 0-3-3. Preq., BIEN 301, ENGR 220. Properties of living tissue. Biocompatibility. polymers, metals, and ceramics as biomaterials. Implants for hard and soft tissue. Fundamentals of biomechanics.

**425: Advanced Biomedical Instrumentation Systems.** 3-2-3. Preq., BIEN 325, MATH 245 or consent. Further analysis and design of

biomedical instrumentation. Practical aspects of ideal and real operational amplifiers, and an introduction to microprocessor interfacing.

**430: Biomechanics.** 0-3-3. Preq., BIEN 230, 301, ENGR 220. Mechanical properties and reactions of biological tissues and organs. Analysis of stress, strain and strain rate for biological and bio-artificial components.

**435: Senior Biomedical Engineering Laboratory.** 3-0-1. Preq., BIEN 401, 403, and 430. Laboratory experiments that demonstrate concepts and techniques in biofluid mechanics, biomechanics, and biological mass transport.

**450: Special Topics.** 1-4 semester hours credit. May be repeated for credit. Preq., senior standing and consent of instructor. Problems covering selected topics of current importance or special interest or need.

**455: Biotechnology and Bioprocesses.** 0-3-3. Preq., BIEN 301, 401. Introduction to biotechnology and bioprocesses. Microbiology and biochemical reactions are reviewed. Enzyme kinetics, microbial growth transport phenomena, and design of biochemical reactors are studied. Cross-listed with CMEN 455. (G)

**471: Neuroscience and Neural Engineering.** 0-3-3. Principles of neuroscience encompassing structure and function of the nervous system at the molecular, cellular, and system levels, including the visual, auditory, and motor systems.

**472: Neuroscience Laboratory.** 4-0-1. Laboratory studies in neuroscience with a concentration on standard histological, anatomical, and physiological techniques.

**500: Systems Physiology for Biomedical Engineers.** 0-4-4. Preq. Graduate standing and permission of the instructor. Principles of human physiology, including cellular physiology, and the nervous, muscular, cardiovascular, and respiratory systems for engineers. Graduate core course.

**501: Physiological Modeling I.** 0-4-4. Preq., BIEN 500 and Differential Equations, or consent of instructor. Principles of transport phenomena and mathematical modeling with applications to biomedical systems and devices.

**502: Biotransport Phenomena.** 0-3-3. Preq., BIEN 501. A continuation of BIEN 501.

**503: Physiological Modeling II.** 0-3-3. Preq., BIEN 501 or consent of instructor. Application of mathematical modeling and engineering analysis to physiological components and systems. Feedback mechanisms for homeostasis. Computer project implementation. Graduate core course.

**510: Bioinstrumentation.** 0-4-4. Preq., Graduate standing and consent of instructor. Introduction to medical instrumentation systems, biosensors, biopotentials, signal conditioning, analog-to-digital conversion, and signal processing. Graduate core course.

**515: Biosensors and Their Applications.** 4-2-3. Permission of instructor. Introduction to biosensors in general with special emphasis on oxygen biosensors and their development. Surgical techniques and laboratory procedures for animal experimentation.

**520: Protein Engineering.** 0-3-3. Preq., Approval of instructor. Protein structure and function, DNA structure, protein design, gene design, biophysical techniques for analysis of protein structure, proteins and peptides in biotechnology, biomedicine, and nanosystems bioengineering.

**530: Biomedical Materials.** 0-3-3. Advances in biomaterial science and engineering. Topics include biological responses, and applications to artificial organs, tissue engineering and drug delivery.

**533: Biomedical Optics.** 0-3-3. Preq., BIEN 510 and instructor approval. Interaction of radiation with cells and tissue. Diagnostic and therapeutic applications of optics in medicine and biology. Point measurements, imaging, and microscopy.

**540: System Analysis and Mathematical Modeling of Physiological Phenomena.** 0-3-3. Preq., permission of instructor. The course deals with the analysis of biological systems and the theory behind the development and solution of mathematical models for the description of biological system behavior.

**550: Special Topics.** 1 - 4 hours credit. Preq., Permission of instructor. May be repeated for credit. Selected topics dealing with advanced subjects in Biomedical Engineering.

**551: Research and Thesis in Biomedical Engineering.** (Pass/Fail). Preq., 12 semester hours of graduate work. Registration in any quarter is for 3 semester hours or multiples thereof. Maximum credit applicable towards the degree is 6 semester hours.

**555: Practicum.** 0-3-3 (6). Preq., 12 semester hours of graduate work. Analytical and/or experimental solution of an engineering problem; technical literature survey required; development of engineering research techniques. (Pass/Fail).

**556: Biomedical Engineering Internship.** 20-0-6. Preq., permission of instructor. Graduate level internship emphasizing application of engineering design principles in a research, health care or rehabilitation setting.

**557: Special Topics: Biomedical Engineering.** 0-3-3 (9). The topic or topics will be selected by the instructor from the various sub-areas of biomedical engineering. May be repeated as topics change.

**560: Review of Assistive Technology in Rehabilitation.** 0-3-3. Preq., permission of instructor. Study of physical disabilities and the rehabilitation process.

**562: Rehabilitation Engineering & Assistive Technology I.** 3-2-3. Preq., BIEN 560. Assessment and the development of engineering solutions in rehabilitation. Emphasis on seating and positioning, mobility, work, and activities of daily living.

**563: Rehabilitation Engineering & Assistive Technology II.** 3-2-3. Preq., BIEN 560. Assessment and the development of engineering solutions in rehabilitation. Emphasis on transportation and augmentative communication.

**570: Artificial Intelligence Applications in Biomedical Engineering.** 0-3-3. Preq., Prior introduction to artificial intelligence fundamentals. Artificial intelligence and expert systems application in medical and biomedical problems. Fundamental contributions of medical expert systems.

**571: Graduate Neuroscience and Neural Engineering.** 0-3-3. Principles of neuroscience encompassing structure and function of the nervous system at the molecular, cellular, and system levels, including the visual, auditory, and motor systems.

**572: Cellular Neuroscience Instrumentation.** 0-3-3. Modern measurement methods for the cellular neuroscientist and biomedical engineer are presented. Topics include image acquisition and analysis, electrophysiology, and signal processing.

**573: Integrative Neuroengineering.** 0-3-3. Emphasis is placed on cell-cell integration in the nervous system to include intercellular communication such as synapses and gap junctions, and cell-materials integration such as application for nanotechnology in neuroscience.

**575: Artificial Neural Networks.** 0-3-3. Major classes of neural networks are presented with focus on their basic principles and computational properties. Topics such as statistical pattern recognition, standard neural network models and learning algorithms are discussed.

**576: Quantitative Neuronal Systems.** 0-3-3. Mathematical models of neuronal activities. Biophysics of ion channels, gating and synaptic transmission, and structural and functional neural models are discussed for single cells and networks. These topics are integrated with linear algebra, differential equations, probability theory, information theory and optimization.

**599: Graduate Seminar.** 0-1-1. (Pass/Fail). Issues in graduate education. Presentations of current topics in research, teaching, and practice. May be repeated for credit.

**610: Doctoral Seminar in Biomedical Engineering.** 0-3-3(3). (Pass/Fail). Required for PhD Biomedical Engineering students each Fall. The seminar will cover research methodology, issues in graduate education, and presentations on current research by faculty, doctoral students, and distinguished visitors. Only 3 semester hours will apply toward the candidates plan of study.

**650: Directed Study in Biomedical Engineering.** 1-3 hours of credit (6). Directed in-depth study of a highly specialized topic. Topics and course policies to be established by instructor for each student.

**651: Dissertation Research.** (Pass/Fail). Doctoral students only. Registration in any quarter is for 3 semester hours or multiples thereof, up to a maximum of 9 semester hours per quarter. Maximum credit applicable towards the degree is 30 semester hours.

**657: Selected Topics in Biomedical Engineering.** 0-3-3. The topic or topics will be selected by the instructor from a specialized area of biomedical engineering.

**685: Doctoral Qualifying Examination.** No credit. (Pass/Fail). Doctoral standing required. Required for all students seeking to take the qualifying examination in biomedical engineering. Successful completion is a prerequisite for admission to candidacy.

## BUSINESS (BUSN)

**110: Introduction to Business.** 0-3-3. A foundations course that emphasizes decision-making and entrepreneurial activities in an ever-changing world economy.

**150: Academic Counseling.** 0-1-1. (Pass/Fail). Preq., Consent of instructor. Identification and supervision of students in business needing additional academic counseling.

**189: Special Topics.** 1-4 hours credit. Selected topics in an identified area of study in the College of Business. May be repeated for credit

**194: Special Topics.** 1-4 hours credit. Selected topics in an identified area of study in the College of Business. May be repeated for credit.

**289: Special Topics.** 1-4 hours credit. Selected topics in an identified area of study in the College of Business. May be repeated for credit.

**294: Special Topics.** 1-4 hours credit. Selected topics in an identified area of study in the College of Business. May be repeated for credit.

**300: Special Problems.** 0-3-3. Preq., approval of instructor and department head. Selected contemporary business and economics topics. Topic will determine course admissions criteria.

**301: Independent Study.** 1-3 hours credit. Preq., approval of instructor and department head. Selected contemporary business and economics topics. Normally taken only by business students in their curricular specialty.

**389: Special Topics.** 1-4 hours credit. Selected topics in an identified area of study in the College of Business. May be repeated for credit.

**394: Special Topics.** 1-4 hours credit. Selected topics in an identified area of study in the College of Business. May be repeated for credit.

**400: Special Problems.** 0-3-3. Preq., Approval of instructor, department head, and dean. Special contemporary business and economic topics. Topic will determine course admissions criteria.

**401: Independent Study.** 1-3 hours credit. Preq., Approval of instructor, department head, and dean. Selected contemporary business and economic topics in a student's curricular specialty.

**410: Internship in Business Administration.** 3 hours credit. (Pass/Fail). Preq., consent of instructor and senior standing. On-site, supervised, structured work experiences in the field of business.

**420: Career Preparation Seminar.** 0-1-1. (Pass/Fail). Preq., Senior standing the the College of Business. Survey course for students in business in preparation for career assessment and employment.

**489: Special Topics.** 1-4 hours credit. Selected topics in an identified area of study in the College of Business. May be repeated for credit.

**494: Special Topics.** 1-4 hours credit. Selected topics in an identified area of study in the College of Business. May be repeated for credit.

**495: Business Administration Capstone.** 0-3-3. Preq., all core business courses and senior standing in the College of Business. Administrative policy determination through integration and application of knowledge gained in previous courses; emphasizes interrelationships of major functions of business under conditions of uncertainty; utilizes case study approach.

**500: Critical Thinking for Business.** 0-3-3. The study and application of critical thinking in the business environment.

**594: Special Topics.** 1-4 hours credit. Preq., graduate standing. Selected topics in an identified area of study in the College of Business.

**610: Current Topics in Research.** 0-3-3. May be repeated. Required of resident DBAs each quarter. Non-degree credit. Pass-Fail. Research methodology, current research of doctoral candidates, faculty, invited lecturers.

**651: Research and Dissertation.** (Pass/Fail). Doctoral students only. Registration in any quarter is for 3 semester hours or multiples thereof, up to a maximum of 6 semester hours per quarter. Maximum credit applicable towards the degree is 72 semester hours.

**685: Oral Comprehensive Exam.** No credit. (Pass/Fail). Doctoral standing required. Required for all business administration doctoral students. Successful completion of the oral comprehensive exam is a prerequisite to beginning the doctoral dissertation. Requires consent of graduate director and advisory committee chair.

**686: Statistical Tools Qualifying Exam.** No credit. (Pass/Fail). Doctoral standing and consent of graduate director. All business doctoral students are required to take the statistical tools qualifying exam upon completion of QA coursework.

#### BUSINESS COMMUNICATION (BSCM)

**305: Communication.** 0-3-3. Preq., ENGL 102. Theory and nature of communication in organizational settings, interpersonal communication, written business communication, listing, communications. Analysis of business problems and preparation of written/oral solutions.

**475: Business Communication.** 0-2-2. (Pass/Fail). Non-degree credit. A course designed for improving communication skills, both oral and written, when communicating in a business environment.

**520: Directed Research and Readings.** 0-3-3. Research methodology; problems requiring independent organization of research, implementation, outline of solution, and preparation of reports. Emphasis placed on problem solving for policy-making decisions.

**620: Business Research Methods.** 0-1-1. A study of research methodology used in business administration, a review of research completed in respective DBA areas, and the development of a dissertation proposal. (May be repeated for a total of 3 hours credit.)

#### BUSINESS LAW (BLAW)

**255: Legal Environment of Business.** 0-3-3. Studies relations and effect of law on business, society, and the individual, including ethical considerations, history, court system, torts, government regulation, contracts, and business organization.

**356: Commercial Law.** 0-3-3. A study of specific topics of law essential to the business decision-making process. Areas of law covered include contracts, commercial paper, agency, and sales.

**410: Business Law for Accountants.** 0-3-3. Preq., BLAW 255 and senior standing. A concentrated study of all topical areas of business law. Coverage includes contracts, credit transactions, governmental regulations, business organizations, bankruptcy, and property and related topics. (G)

**441: Real Property.** 0-3-3. Preq., BLAW 255. Estates in land, titles, deeds, mortgages, leases, land contracts, minerals, easements and successions.

**447: Personnel Law.** 0-3-3. Preq., MGMT 470. A survey of landmark cases involving the labor movement, federal and state wage and hour laws, industrial relations, and current issues in personnel law. (Cannot be taken for credit if student has credit for MGMT 447).

#### CHEMICAL ENGINEERING (CMEN)

**202: Chemical Engineering Calculations.** 3-2-3. Coreq., ENGR 122, MATH 242. Problems and recitation in material and heat balances involved in chemical processes. Application of Chemical Engineering and chemistry to manufacturing in chemical industries.

**213: Unit Operations-Design I.** 0-3-3. Preq., CMEN 202, 254, MATH 244. Design procedures for equipment and processes involving fluid flow and fluid mixing, with emphasis on computer assisted design techniques.

**254: Laboratory Measurements and Report Writing.** 5-1-2. A study of chemical process variables and material balances with an introduction to technical report writing.

**255: Laboratory Measurements and Report Writing.** 4.5-0-1. A study of chemical process variables and material balances with an introduction to technical report writing.

**304: Transport Phenomena.** 0-3-3. Preq., CMEN 213, 313, 413, MATH 245, cumulative GPA  $\geq$  2.0 for Math 240 through Math 244. Fundamental principles of energy, mass, and momentum transfer and transport processes.

**313: Unit Operations-Design II.** 0-3-3. Preq., CMEN 213. Design procedures for equipment and processes involving heat transfer, with emphasis on computer assisted design techniques.

**332: Chemical Engineering Thermodynamics II.** 0-3-3. Preq., ENGR 222. Estimation of thermodynamic properties from equations of state. Application of thermodynamic equilibria to physical and chemical equilibria. Energy analysis of processes.

**353: Chemical Engineering Junior Laboratory.** 3-0-1. Preq., CMEN 254, 313. Laboratory study of fluid phenomena, heat transfer processes and equipment, and evaporation.

**402: Chemical Reaction Engineering.** 0-3-3. Homogenous and heterogeneous chemical reaction kinetics, applications to ideal and real reactor types. (G)

**407: Instrumentation and Automatic Process Control.** 3-2-3. Survey of process instrumentation methods, and the analysis and design of feedback, feed forward, and cascade control systems. (G)

**408: Pulp and Paper Processes.** 0-3-3. Preq., senior standing in CMEN. Introduction to the pulp and paper industry, its terminology, technology and economics. Conversion of various cellulosic materials into unbleached pulp and paper products. (G)

**411: Environmental Chemodynamics.** 0-3-3. Preq., CMEN 413 and senior standing in CMEN. A study of the modeling and prediction of the movement and fate of synthetic chemicals in the air-water-earth environments. Cross-listed with CVEN 411. (G)

**413: Unit Operations-Design III.** 0-3-3. Preq., CMEN 313. Application of design procedures for equipment and processes involving evaporation, distillation, leaching, extraction, gas absorption and desorption, with emphasis on computer assisted design techniques.

**415: Theory and Practice of Radiation Protection and Shielding.** 0-3-3. Preq., senior standing. An introduction to principles of dosimetry. The

concepts of probability of causation, risk assessment, and methods of establishing exposure limits will be discussed. (G)

**420: Nanosystems Modeling.** 0-3-3. Preq., CHEM 251. Application of molecular simulation to nanosystems engineering problems. Molecular modeling principles and techniques such as quantum mechanics, molecular dynamics, and Monte Carlo methods.

**430: Chemical Plant Design I.** 0-2-2. Preq., senior standing in CMEN. An introduction to applied process economics and to process hazards, their identification and reduction.

**432: Chemical Plant Design II.** 0-2-2. Preq., senior standing in CMEN and CMEN 430. Comprehensive problems are assigned, the solution of which enables one to calculate dimensions and capacities of required plant equipment. Computer applications.

**434: Chemical Plant Design III.** 0-2-2. Preq., CMEN 432. CMEN 432 continued.

**435: Polymer Engineering.** 0-3-3. Polymer technology and processes including polymer structure, states, and transitions; kinetics of polymerization; molecular weight determination; viscous flow; mechanical properties; polymer degradation; analysis and identification. (G)

**442: Process Optimization.** 0-3-3. An objective study of the present status of optimization methodology as applied to the chemical process industries. Both deterministic and non-deterministic systems are considered. (G)

**443: Air Pollution Control Design.** 0-3-3. An overview of the air pollution problem. Design of devices to control emissions (VOC's, NO<sub>x</sub>, SO<sub>2</sub>, particulates, etc.) Cost estimation of air pollution control systems. (G)

**450: Special Problems.** 1-4 semester hours credit. Problems covering selected topics of current importance or special interest or need. (G)

**451: Senior Chemical Engineering Laboratory.** 4.5-0-1. Laboratory study and report writing in reactor design and mass transfer operations.

**452: Special Projects Laboratory.** 1 hour credit. Selected comprehensive problems. Study and/or laboratory development of: industrial unit operations; new chemical processes; improvement of established processes; economic evaluations. Theoretical studies.

**455: Biochemical Engineering.** 0-3-3. Preq., CMEN 402. Introduction to biotechnology and bioprocesses. Microbiology and biochemical processes are reviewed. Enzyme kinetics, microbial growth transport phenomena, and design of biochemical reactors are studied. Cross-listed with BIEN 455. (G)

**456: Hazardous Waste Management.** 0-3-3. A study of the legislation, regulation, technology, and business matters relating to hazardous waste management. (G)

**475: Combustion, Fires and Explosions.** 0-3-3. Nature of combustion, controlled and free burning fires, and evaluation of explosion hazards. (G)

**501: Advanced Unit Operations.** 0-3-3. Design calculations applicable to various unit operations including drying, humidification, absorption, adsorption, distillation, heat exchangers, ion exchange, cooling towers and filtration.

**504: Advanced Chemical Engineering Kinetics.** 0-3-3. Homogeneous reactions. Catalytic reactions. Mass and heat transfer in catalytic beds. Catalytic reactor design. Uncatalyzed heterogeneous reactions.

**513: Transport Phenomena.** 0-3-3. A course in which advanced concepts on momentum, energy, and mass transport is explored. Emphasis is placed on unsteady state behavior, turbulence, and recent developments in the literature.

**521: Energy Analysis of Industrial Processes.** 0-3-3. Preq., An undergraduate course in thermodynamics. The application of the concept of exergy, or energy availability, to the systematic analysis of processes and plants to make most efficient use of limited energy resources.

**522: Advanced Thermodynamics.** 0-3-3. The relations of thermodynamic properties are developed. Problems on the expansion and compression of non-gases, liquefaction, low temperature separation are studied.

**524: Seminar.** 0-1-1 each. Surveys, investigations, and discussions of current problems in Chemical Engineering.

**550: Special Problems.** 1-4 semester hours. Preq., consent of instructor. Selected topics dealing with advanced problems in chemical engineering and design of equipment. The problems and projects will be treated by current methods used in professional practice.

**551: Research and Thesis in Chemical Engineering.** (Pass/Fail). Preq., 12 semester hours of graduate work. Registration in any quarter is for 3 semester hours or multiples thereof. Maximum credit applicable towards the degree is 6 semester hours.

**555: Practicum.** 0-3-3 (6). Preq., 12 semester hours of graduate work. Analytical and/or experimental solution of an engineering problem;

technical literature survey required; development of engineering research techniques. (Pass/Fail)

**557: Special Topics: Chemical Engineering.** 0-3-3 (9). The topic or topics will be selected by the instructor from the various sub-areas of chemical engineering. May be repeated as topics change.

## CHEMISTRY (CHEM)

**100: General Chemistry.** 0-2-2. Preq., MATH 101. Fundamental principles of chemistry: Chemistry and measurement, atomic symbols and chemical formulas, stoichiometry, gases and thermochemistry. Statewide Transfer Agreement Course\*.

**101: General Chemistry.** 0-2-2. Preq., CHEM 100. Continuation of CHEM 100: Atomic and molecular structure, theories of molecular bonding, liquids, solids and solutions. Statewide Transfer Agreement Course\*.

**102: General Chemistry.** 0-2-2. Preq., CHEM 101. Continuation of CHEM 101: Rates of reaction, study of chemical equilibria including those involving acids, bases, sparingly soluble salts and complex ions, thermodynamics of equilibrium and introductory electrochemistry. Statewide Transfer Agreement Course\*.

**103: General Chemistry Laboratory.** 4 1/4-0-1. Coreq., CHEM 101. Laboratory practice in general chemistry. Statewide Transfer Agreement Course\*.

**104: General Chemistry Laboratory.** 4 1/4-0-1. Preq., CHEM 103. Continuation of CHEM 103. Statewide Transfer Agreement Course\*.

**107: General Chemistry.** 0-3-3. Preq., MATH 101. Fundamental principles of chemistry; chemistry and measurement, atomic symbols and chemical formulas, stoichiometry, gases and thermochemistry. Atomic and molecular structure, theories of molecular bonding. Barksdale Campus Only.

**108: General Chemistry.** 0-3-3. Preq., CHEM 107. Continuation of CHEM 107. Liquids, solids, and solutions. Rates of reaction, study of chemical equilibria including those involving acids, bases, sparingly soluble salts and complex ions, thermodynamics of equilibrium and introductory electrochemistry. Barksdale Campus Only.

**120: An Introduction to Inorganic Chemistry.** 0-3-3. Topics covered will include scientific units, states of matter, the electronic structure of atoms, the chemical bond, solutions, reaction kinetics, acid-base theory, and buffers. Statewide Transfer Agreement Course\*.

**121: An Introduction to Organic Chemistry and Biochemistry.** 0-3-3. Preq., CHEM 120 or 102. Survey of hydrocarbons and their derivatives; biomolecules including proteins, sugars, lipids, and nucleic acids. Not to be used as a prerequisite for advanced chemistry courses.

**122: Chemistry Laboratory.** 4-0-1. Preq., CHEM 120. Basic laboratory experiments in inorganic, organic, and biochemistry.

**205: Analytical Chemistry.** 4 1/4-3-4. Preq., CHEM 102. Theory and practice of analytical chemistry.

**250: Organic Chemistry.** 0-2-2. Preq., CHEM 102. Introduction to organic chemistry with emphasis on structure and reactivity of aliphatic hydrocarbons and alkyl halides. Statewide Transfer Agreement Course\*.

**251: Organic Chemistry.** 0-2-2. Preq., CHEM 250; Coreq., CHEM 253. Continuation of CHEM 250 with emphasis on aromatic hydrocarbons, alcohols, aldehydes, ketones, and related reaction mechanisms and spectroscopy. Statewide Transfer Agreement Course\*.

**252: Organic Chemistry.** 0-2-2. Preq., CHEM 251; Coreq., CHEM 254. Continuation of CHEM 251 with emphasis on carbonyl compounds, aliphatic and aromatic amines, phenols, carbohydrates and related reaction mechanisms. Statewide Transfer Agreement Course\*.

**253: Organic Chemistry Laboratory.** 4 1/4-0-1. Preq., CHEM 102; Coreq., CHEM 251. Selected experiments emphasizing both laboratory operations and related basic principles and mechanisms.

**254: Organic Chemistry Laboratory.** 4 1/4-0-1. Preq., CHEM 253; Coreq., CHEM 252. Introduction to multi-step organic syntheses and related reaction mechanisms.

**281: Inorganic Chemistry.** 4 1/2-2-3. Preq., CHEM 102 and 104. Introduction to inorganic chemistry, including a systematic study of the periodic table with emphasis on structure, properties and reactivity of the elements of inorganic compounds.

**311: Physical Chemistry.** 0-3-3. Preq., CHEM 102 and 252, MATH 242 and PHYS 202 or 209. Basic theories of chemistry with emphasis on gases, chemical thermodynamics and phase equilibria.

**312: Physical Chemistry.** 0-3-3. Preq., CHEM 311. Basic theories of chemistry with emphasis on chemical kinetics, quantum theory, statistical thermodynamics and molecular spectroscopy.

**313: Physical Chemistry Laboratory.** 4 1/4-0-1. Coreq., CHEM 311. Laboratory experiments in physical chemistry.



**314: Physical Chemistry Laboratory.** 4 1/4-0-1. Preq., CHEM 311; Coreq., CHEM 312. Continuation of CHEM 313.

**351: Biochemistry.** 0-3-3. Preq., CHEM 252, 254. The chemistry of biologically important compounds including fats, carbohydrates, proteins, enzymes, vitamins, and hormones.

**352: Biochemistry.** 0-3-3. Preq., CHEM 351. Intermediary metabolism and molecular biology of the gene.

**353: Biochemistry Laboratory.** 4 1/4-0-1. Coreq., CHEM 351. Techniques applicable to current biochemistry with emphasis on basic research procedures.

**354: Biochemistry Laboratory.** 4 1/4-0-1. Preq., CHEM 351 and CHEM 353. Techniques applicable to current biochemistry with emphasis on metabolism and molecular biology.

**390: Chemical Literature.** 0-1-1 (2). A survey of chemical information sources and strategies for choosing appropriate sources to solve specific chemical information problems.

**409: Advanced Organic Chemistry.** 0-3-3. Preq., CHEM 312. Introduction to theoretical organic chemistry with emphasis on carbocation chemistry and pericyclic reactions.

**420: Chemical Thermodynamics.** 0-3-3. Preq., CHEM 312. An introduction to chemical thermodynamics.

**424: Advanced Physical Chemistry.** 0-3-3. CHEM 312 and MATH 245. A continuation of CHEM 311-312, including an introduction to quantum chemistry, and a quantum mechanical approach to the study of the structure of atoms and molecules.

**450: Chemical Topics.** 1-4 hour(s) credit (8). Preq., CHEM 312 and consent of instructor. An opportunity to observe and discuss topics of current interest in the chemical sciences. Offered on demand.

**466: Instrumental Analysis.** 8 1/2-2-4. Preq., CHEM 312. Theory and practice of optical methods of analysis, electrochemical techniques, and modern separation methods. (G)

**481: Advanced Inorganic Chemistry.** 4 1/2-2-3. Preq., CHEM 252, 312. An advanced study of the periodic classification of elements, their reactions, and other inorganic principles. (G)

**490: Chemistry Seminar.** 0-1-1 (3). Preq., Senior or graduate standing. Required of chemistry graduate students. Supervised organization and presentation of topics from the chemical literature. (G)

**498: Undergraduate Research.** 1-3 hours credit (6). Preq., consent of instructor. Introduction to methods of research and completion of a basic research problem.

**501: Physical Organic Chemistry.** 0-3-3. Preq., CHEM 409. An advanced study of the mechanisms of organic methodology used in their investigations, and organic quantum chemistry.

**502: Selected Topics in Organic Chemistry.** 0-3-3 (6). Preq., CHEM 409. Areas covered will vary; however they will generally include advanced organic synthesis and related structure identification with emphasis on spectroscopic techniques.

**503: Topics in Chemistry.** 1-3 hours credit (6). Independent study. Topics arranged to meet the needs of the student.

**520: Molecular Spectroscopy.** 0-3-3. Preq., CHEM 312. The relationship between molecular spectra and molecular structure.

**523: Special Topics in Physical Chemistry.** 0-3-3. Preq., CHEM 312. Topics will vary and will include kinetic theory of gases, molecular structure, phase rule, photochemistry, nuclear chemistry, chemical kinetics, or statistical thermodynamics.

**524: Quantum Chemistry.** 0-3-3. Preq., CHEM 312. Physical and chemical applications of quantum theory.

**555: Special Topics in Biochemistry.** 0-3-3 (9). Preq., CHEM 351. Topics covered will vary and may include toxicology and clinical biochemistry.

**556: Protein Chemistry.** 0-3-3. Preq., CHEM 351. The chemical nature and physiology of both structural and metabolic proteins.

**563: Advanced Analytical Chemistry.** 0-3-3. Preq., CHEM 466. Theoretical aspects of the optical, chemical, and separation techniques of analytical chemistry.

**564: Selected Topics in Analytical Chemistry.** 0-3-3. Selected topics in chemical separations or spectroscopy.

**584: Chemistry of Coordination Compounds.** 0-3-3. Preq., CHEM 481. A study of the structure, preparation, and properties of coordination compounds.

**586: Special Topics in Inorganic Chemistry.** 0-3-3. Preq. CHEM 584 or instructor's permission. A topic will be selected on a rotating basis from the following: magnetic and electric properties, solid state structures, catalysis, and group theory applications of inorganic materials.

**202: Civil Engineering Materials Laboratory.** 4-0-1. Coreq., MEMT 201. Introduction to laboratory testing of aggregates, concrete, asphalt, steel, and other materials used by civil engineers.

**254: Plane Surveying.** 4-2-3. Preq., MATH 112 or 240. Theory, field measurements, and computation and error analysis associated with land, traverse, and topographic surveys.

**300: The Civil Engineering Profession.** 0-3-3. Preq., sophomore standing. Open only to civil engineering students. The civil engineering profession and its effect on society. History and heritage, current professional practices and techniques, concepts and challenges for the future.

**310: Water Resources I.** 0-3-3. Preq., MEMT 313. Hydrologic and hydraulic analysis of precipitation and runoff, storm water management, detention basin design, and flood frequency analysis.

**314: Environmental Engineering.** 3-3-4. Preq., ENGL 303, CHEM 102. Analysis and design of unit operations and processes used for the removal of contaminants from water and wastewater, including conventional, toxic and carcinogenic compounds.

**324: An Introduction to Soils Engineering.** 4-2-3. Preq., ENGL 303, MEMT 212. Introduction to soil mechanics, principles of geotechnical engineering. Presentation of soil properties, behaviors, characteristics pertinent to engineering problems/designs, soil classification, compaction, consolidation, shear strength.

**325: Introduction to Foundation Engineering.** 0-3-3. Preq., CVEN 324. Consideration of bearing capacity, settlement of structures, slope stability, foundation design requirements, subsurface exploration, regional soil conditions, footings, mats, and retaining walls.

**332: Highway Engineering I.** 0-3-3. Preq., ENGR 122. Introduction to highway engineering, planning, economic analysis of alternatives, traffic engineering, capacity analyses, traffic signal timing and progression, geometric design for at-grade intersections and interchanges.

**333: Highway Engineering II.** 3-2-3. Preq., CVEN 332. Design of culverts and ditches, construction contracts and plans, design pavements using suitable materials, and select procedures for construction and maintenance of pavements and rights-of-way.

**340: Structural Analysis & Design.** 3-2-3. Preq., MEMT 212. Analysis of simple and continuous structures using classical and matrix methods. Introduction to structural design concepts.

**342: Steel Design.** 0-2-2. Preq., CVEN 340. Fundamental elastic design of members and connections in elementary steel structures. Use of codes and specifications for steel design.

**343: Reinforced Concrete Design.** 0-3-3. Preq., CVEN 202 and 340. Principles underlying the design of integral parts of reinforced concrete structures: beams, girders, slabs, columns and footings. Use of codes and specification for reinforced concrete.

**355: Advanced Surveying.** 4-2-3. Preq., CVEN 254. Advance error propagation theory, including an introduction to least squares. Various horizontal/vertical high precision surveys; geodetic concepts and surveys; Global Positioning Systems.

**357: Engineering and Construction Surveying.** 4-1-2. Preq., CVEN 254. Horizontal/vertical curves; earthwork; topographic/planimetric surveys for map/drawing construction; engineering use of State Plane Coordinate System; surveys for buildings, pipelines, and others.

**392: Numerical Methods in Civil Engineering.** 3-1-2. Preq., MATH 245 and ENGR 122. Application of microcomputers to solve problems using numerical techniques and statistical applications. Use of application software to solve engineering problems.

**411: Water Resources II.** 0-2-2. Preq., CVEN 310. Computer modeling of precipitation and runoff, open channel hydraulics, water surface profiles. Applications of modeling software for hydrologic and hydraulic design.

**414: Bituminous Mixture Design.** 3-2-3. Preq., senior standing. Selection of binders and aggregates for mixture design processes. Methods include Marshall, Hveem and SUPERPAVE. Laboratory mixes will be designated and tested. (G)

**417: Groundwater Hydrology.** 0-3-3. Preq., CVEN 310. Groundwater occurrence, movement and quality, well hydraulics, basin development, and model studies. (G)

**421: Portland Cement Concrete.** 0-3-3. Production, testing, uses, and performance of Portland cement and Portland cement concrete (PCC). Detailed investigation into PCC components. Admixtures and special concretes. (G)

**423: Introduction to Asphalt Technology.** 3-2-3. Preq., senior standing. Production and uses of asphalt; measurement and significance of laboratory properties including viscosity, penetration, flash point, ductility, solubility, thin film oven test and specific gravity. (G)

## CIVIL ENGINEERING (CVEN)



**425: Traffic Engineering.** 0-3-3. Preq., CVEN 332. Traffic characteristics, vehicle operating characteristics, traffic control, and design of traffic facilities. Basic traffic studies, capacity, signing and signalization, speed regulation and parking. (G)

**427: Design of Highway Pavements.** 0-3-3. Preq., CVEN 324. Flexible and rigid pavement types. Factors affecting stresses and strains in pavement layers. Design criteria and structural design methods for highway pavements. (G)

**436: Construction Equipment and Methods.** 0-3-3. Preq., Junior standing, and ENGR 122 or INEN 300. Study of economics and functional applications of construction equipment. Operation characteristics are identified for selected equipment items, and are applied to typical construction situations. (G)

**437: Contracts and Specifications.** 0-3-3. Preq., CVEN 439. In-depth study of legal documents of construction contracts. Modern techniques for scheduling construction projects.

**438: Estimating.** 0-3-3. Preq., CVEN 254 and junior standing. Types of estimates. Material takeoff from blueprints and specifications. Detailed estimates of labor and materials. Approximate estimates. (G)

**439: Construction Planning, Contracts and Specifications.** 0-2-2. Preq., INEN 300 or ENGR 122, and junior standing. Introduction to methods for planning and scheduling construction projects and specifications. Team efforts on problems and case studies.

**440: Foundation Engineering.** 0-3-3. Preq., CVEN 325 or consent of instructor. Theory and applications in foundation engineering design; application of soil mechanics. (G)

**450: Special Problems.** 1-4 hours credit. Preq., senior standing and consent of instructor. Planning, organization, and solution of problems in Civil Engineering.

**456: Legal Aspects of Boundary Surveying.** 0-3-3. Preq., CVEN 254. Legal aspects of various boundary systems. Legal principles of boundary surveys: common statute law, written/unwritten rights and rules of evidence, property descriptions/layout.

**457: Practical Surveying.** 40-0-3. Preq., CVEN 355, 357, or 456. An on-the-job training program; student is employed by registered professional surveyor for 300 working hours (minimum); work to be approved by program chair.

**459: Introduction to Infrastructure Management.** 0-3-3. Preq., junior standing. Lifecycle approach to planning, designing, and managing infrastructure (highways, streets, utilities); infrastructure decision support systems; performance measures and prediction; computer applications; case studies. (G)

**464: Advanced Design of Concrete Structures.** 0-3-3. Preq., CVEN 343. Advanced topics in the design of reinforced and prestressed concrete structures. (G)

**466: Advanced Structural Design.** 0-3-3. Preq., CVEN 342. Advanced topics in the design of steel and timber structures. Load and resistance factor design. (G)

**480: Introduction to Trenchless Technology.** 0-3-3. Preq., CVTE 210 or MEMENT 313. Basic technologies, design considerations and construction practices for underground infrastructure construction and rehabilitation with minimal ground surface disturbance.

**492: Civil Engineering Design I.** 3-0-1. Preq., senior standing and within 3 quarters of graduation. Open-ended design problems typical of those encountered in the Civil Engineering profession and calling for the integration of geotechnical, structures, transportation and water resources.

**493: Civil Engineering Design II.** 3-0-1. Preq., Coreq., CVEN 492. A continuation of CVEN 492.

**494: Civil Engineering Design III.** 3-0-1. Preq., CVEN 492; Coreq., CVEN 493. A continuation of CVEN 493.

**502: Infrastructure Management.** 4-2-3. Preq., CVEN 332 or consent of instructor. Condition assessment and rating, data storage and management, performance prediction, and repair prioritizations of infrastructure networks. Infrastructure management systems.

**503: Urban Hydrosystems Engineering.** 4-2-3. Preq., Consent of Instructor. Principles of drainage, culvert design/analysis, detention basin design, roadway drainage, pump stations – course content based on Urban Drainage Design Manual.

**504: Water and Wastewater Treatment.** 4-2-3. Preq., Consent of Instructor. In depth coverage of processes used in the treatment of waste and the production of potable water.

**505: Buried Structures – Rehabilitation and Management.** 4-2-3. Preq., MEMENT 201 and CVEN 324 or consent of instructor. Deterioration mechanisms, evaluation, rehabilitation and repair methods, and

construction aspects of buried infrastructure systems including pipes, tunnels, and chambers.

**506: Above Ground Structures: Assessment and Rehabilitation.** 4-2-3. Preq., MEMENT 201, CVEN 342, and CVEN 343 or consent of instructor. Deterioration mechanisms, non-destructive testing methods, rehabilitation/rehabilitation methods and techniques of above ground structures, including bridges, pavements, and buildings.

**507: Process Dynamics in Environmental Systems.** 0-3-3. Preq., CVEN 314 or consent of instructor. Basic physical and chemical principles used to quantify, analyze, and design systems for treating water, wastewater, and industrial waste. Effects of contaminants on natural systems.

**510: Advanced Soil Mechanics.** 0-3-3. Preq., CVEN 324. Evaluation of subsoil conditions, theory of consolidation and bearing capacity of soils; selection application and design of foundation elements of structures.

**514: Bituminous Mixture Design.** 3-2-3. Selection of binders and aggregates for mixture design processes. Methods include Marshall, Hveem and SUPERPAVE. Laboratory mixes will be designed and tested.

**519: Techniques for Pavement Rehabilitation.** 0-3-3. Evaluation of roadway distress, roughness, friction, drainage and structural surveys will be discussed. Survey results used to identify cost-effective techniques for pavement rehabilitation.

**527: Statistical Methods in Hydrology.** 0-3-3. Preq., CVEN 310. Frequency analysis, extreme value distribution, error analysis, and multiple regression analysis associated with making engineering decisions using hydrologic data.

**531: Contaminant Transport.** 0-3-3. Preq., CVEN 310, 314. Mathematical modeling of contaminant transport in surface and ground water systems.

**550: Special Problems.** 1-4 hours credit. Advanced problems in Civil Engineering will be assigned according to the ability and requirements of the student. An opportunity will be afforded to plan, organize, and complete solutions in problems of considerable magnitude with a view toward developing confidence and self-reliance.

**551: Research and Thesis in Civil Engineering.** (Pass/Fail). Preq., 12 semester hours of graduate work. Registration in any quarter is for 3 semester hours or multiples thereof. Maximum credit applicable towards the degree is 6 semester hours.

**555: Research and Communications Seminar.** 0-3-3. Preq., 12 semester hours of graduate work. Oral and written communication of literature search.

**557: Special Topics: Civil Engineering.** 0-3-3 (9). The topic or topics will be selected by the instructor from the various sub-areas of civil engineering. May be repeated as topics change.

**580: Trenchless Technology.** 0-3-3. Preq., MEMENT 313 and CVEN 324. Survey of trenchless technologies, underground infrastructure management, cured-in-place, slip lining and fold and form rehabilitation, horizontal directional drilling, pipe jacking and microtunneling. Credit will not be given for both CVEN 480 and 580.

**599: Graduate Seminar.** 0-1-1. Issues in graduate education. Presentations of current topics in research, teaching and practice. May be repeated for credit. (Pass/Fail).

#### CIVIL TECHNOLOGY (CVTE)

**100: Introduction to Construction.** 3-2-3. Preq., MATH 112. An introduction to the construction industry, the work of professional construction managers and technologies, the curriculum, and the reading of building and highway plans.

**210: Basic Hydraulics.** 4-2-3. Preq., MEMENT 206. Physical phenomena of hydraulics with application of the fundamental laws and empirical formulae. Pressure forces on submerged areas, buoyancy, flow in closed conduits and open channels and fluid measurements.

**255: Computer Applications in Surveying.** 2-2-2. Preq., CVEN 254. Development of fundamental skills in practical problems in software applications associated with surveying, land layout and site preparation.

**274: Computer Applications in Construction.** 2-1-1. Development of fundamental skills in practical problems in software applications associated with project scheduling, planning and estimating for heavy civil construction.

**372: Structural Mechanics and Analysis.** 0-3-3. Preq. MEMENT 206 and MATH 220. Theory of the mechanics of structural analysis and design. Not open to Civil Engineering majors.

**373: Construction Materials.** 4-2-3. Preq., ENGL 303 and MEMENT 206. Mechanical behavior of engineering materials, determination of strength and other properties of materials, and construction applications.

**424: Seminar.** 3-0-1. Preq., senior status. Reading and discussion of assigned papers, presentation of current issues in construction, and discussions with professional construction personnel.

**471: Reinforced Concrete, Foundations, and Formwork.** 0-3-3. Preq., CVTE 372. Analysis and design of reinforced concrete structures, slabs, and footings. Design and selection of formwork and shoring.

**473: Design of Structures.** 3-2-3. Preq., CVTE 372. Design of elementary structures in timber and steel.

**475: Soils in Construction.** 0-3-3. Preq., MEMT 206. The nature of soils, earthwork in construction and soils testing methods.

**492: Construction Project Bid Planning.** 6-0-2. Preq., CVEN 436, CVEN 438, CVEN 439, CVTE 475 and within three quarters of graduation. Capstone construction experience that includes planning the sequence of construction operations, creating a bill of materials, and estimating the cost of a small construction project by student teams.

#### CLINICAL LABORATORY SCIENCE (CLAB)

**450: Pathophysiology.** 0-3-3. A case history approach is taken in the correlation of laboratory data with clinical observation to diagnose disease.

**451: Laboratory Studies in Pathophysiology.** 4 1/4-0-1. Preq., or Coreq., CLAB 450. Student application of modern laboratory techniques used in the clinical pathology laboratory with emphasis on clinical hematology, clinical chemistry, urodynamics and clinical immunology.

**457: Professional Practices.** 0-2-2. Healthcare administration, educational techniques, career opportunities/ development, QA/QA, ethics, interview techniques, plus credentialing and accreditation in medical technology are discussed.

**460: Clinical Hematology.** 2-6 semester credit hours. Preq., consent of instructor. Advanced concepts in the theory, application and medical interpretation of hematological and hemostatic mechanisms and methods.

**461: Clinical Hematology Laboratory.** 1-5 semester credit hours. Preq., consent of instructor. Instruction and laboratory practice in the development and use of advanced analytical procedures and instrumentation in clinical hematology and hemostasis.

**462: Clinical Serology and Immunology.** 1-4 semester credit hours. Preq., consent of instructor. Advanced concepts in the theory, application and medical interpretation of serological and immunological mechanisms and methods.

**463: Clinical Serology and Immunology Laboratory.** 1-4 semester hours credit. Preq., consent of instructor. Practical instruction and laboratory practice in the performance of serological and immunological procedures.

**464: Clinical Bacteriology.** 2-5 semester credit hours. Preq., consent of the instructor. Advanced concepts in the use and interpretation of medical bacteriological procedures and data.

**465: Clinical Bacteriology Laboratory.** 3-7 semester credit hours. Preq., consent of the instructor. Instruction and laboratory practice in the development and use of advanced analytical procedures and instrumentation in clinical bacteriology.

**466: Clinical Immunohematology.** 1-4 semester credit hours. Preq., consent of the instructor. An advanced study of the principles of immunohematology necessary to provide a patient with a safe blood transfusion.

**467: Clinical Immunohematology Laboratory.** 1-5 semester credit hours. Preq., consent of instructor. Practical instruction and laboratory practice in immunohematological procedures utilized in a hospital blood bank.

**468: Clinical Chemistry and Toxicology.** 3-6 semester credit hours. Preq., consent of the instructor. Advanced concepts in the theory application, and medical interpretation of clinical biochemical mechanisms and methods.

**474: Clinical Urinalysis.** 1-3 semester credit hours. Preq., consent of instructor. Advanced concepts in the use and interpretation of urinalysis procedures and data.

**475: Clinical Urinalysis Laboratory.** 1-3 semester credit hours. Preq., consent of instructor. Practical instruction and laboratory practice in the performance of urinalysis procedures.

**476: Clinical Parasitology, Mycology and Mycobacteriology.** 1-2 semester credit hours. Preq., consent of instructor. Advanced concepts in the use and interpretation of procedures and data in clinical parasitology, mycology, and mycobacteriology.

**477: Clinical Parasitology, Mycology and Mycobacteriology Laboratory.** 1-2 semester credit hours. Preq., consent of instructor. Instruction in laboratory practice in the development and use of advanced

analytical procedures in clinical mycology, parasitology, and mycobacteriology.

**478: Clinical Laboratory Administration.** 1-3 semester credit hours. Preq., consent of instructor. Modern management concepts for the clinical laboratory.

**480: Clinical Medical Technology Problems.** 1-8 semester credit hours. Preq., consent of instructor. An introduction to emerging medical technologies.

**483: Clinical Parasitology.** 1-2 semester credit hours. Identification, clinical significance, and methods of prevention of parasitic infections.

**484: Clinical Parasitology Laboratory.** 1-2 semester credit hours. Instruction and laboratory practice in the development and application of medical parasitology laboratory methods.

**485: Clinical Mycology.** 1-2 semester credit hours. Identification, clinical significance and methods of prevention of mycotic infection.

**486: Clinical Phlebotomy and Specimen Procurement.** 1-3 semester credit hours. Preq., consent of instructor. Instruction and laboratory practice in phlebotomy and the collection of other specimens for clinical analysis. Specimen preservation and safe lab practices are included.

**489: Clinical Chemistry and Toxicology Laboratory.** 3-8 semester hours credit. Practical instruction and laboratory practice in clinical chemistry procedures, including associated instrumental analysis.

#### COMPUTATIONAL ANALYSIS & MODELING (CAM)

**610: Doctoral Seminar in Computational Analysis & Modeling.** 0-3-3. (Pass/Fail). Required for PhD Computational Analysis and Modeling students each Fall. The seminar will cover research methodology, issues in graduate education, and presentations on current research by faculty, doctoral students, and distinguished visitors. Only 3 semester hours will apply toward the candidates plan of study.

**650: Directed Study in Computational Analysis and Modeling.** 1-3 hours of credit (6). Directed in-depth study of a highly specialized topic. Topics and course policies to be established by instructor for each student.

**651: Research and Dissertation.** (Pass/Fail). Doctoral students only. Registration in any quarter is for 3 semester hours or multiples thereof, up to a maximum of 9 semester hours per quarter. Maximum credit applicable towards the degree is 30 semester hours.

**657: Selected Topics in Computational Analysis and Modeling.** 0-3-3. Lectures to be selected by the instructor on topics related to scientific computation and mathematical modeling.

**685: Doctoral Qualifying Exam – Mathematics.** (Pass/Fail). No credit. Required for all students seeking to take the mathematics qualifying examination for the PhD in Computational Analysis and Modeling. Successful completion is a prerequisite for admission to candidacy.

**686: Doctoral Qualifying Exam – Computer Science.** (Pass/Fail). No credit. Required for all students seeking to take the computer science qualifying examination for the PhD in Computational Analysis and Modeling. Successful completion is a prerequisite for admission to candidacy.

#### COMPUTER INFORMATION SYSTEMS (CIS)

**110: Computer Tools for Business.** 1-2-3. The development and enhancement of computer skills and knowledge using current business software.

**310: Principles of Information Systems.** 0-3-3. Preq., CIS 110, junior standing. Introduction to concepts and principles of information system resources, analysis, development, management, and applications.

**315: Problem Solving and Introduction to Programming.** 0-3-3. Preq., CIS 110. An introduction to programming concepts and principles (structures, algorithms, and problem solving) and hardware fundamentals.

**323: Database System Management.** 0-3-3. Preq., CIS 110. Managing and communicating the data resource using database principles and user-oriented data languages.

**325: Enterprise Systems and Integration.** 0-3-3. Key enterprise systems concepts from functional, technical, and implementation perspectives with emphases on process-centered organizations and designing systems to support cross-functional businesses.

**335: Application Development for the Internet.** 0-3-3. Preq., CIS 315 and 323. Programming for Internet-based applications for business students. Emphasizes object-oriented programming and database usage.

**337: Business Applications Development: Current Programming Techniques.** 0-3-3. Preq., CIS 335. Advanced business application development, using current programming methodology.

**339: Business Applications with COBOL.** 0-3-3. Preq., CIS 110. Applying program and file structures to design programs for business applications. Development of COBOL language skills for coding the designs.

**401: Internship in CIS I.** 3 hours credit. (Pass/Fail) Preq. consent of instructor and senior standing. On site, supervised, structured work experiences in the field of business.

**402: Internship in CIS II.** 3 hours credit. (Pass/Fail) Preq. consent of instructor and senior standing. On site, supervised, structured work experiences in the field of business.

**421: Introduction to Information System Assurance.** 0-3-3. This course examines basic enterprise information systems assurance principles and examines operational, technical, and administrative aspects of information assurance.

**422: Incident Response and Computer Forensics.** 0-3-3. Preq., CIS 421. Prepares students to collect, examine, and preserve digital evidence; and examines techniques used to prepare for, respond to, and investigate computing incidents.

**423: Disaster Recovery and Business Continuity.** 0-3-3. Preq., CIS 421. Presents principles of disaster recovery and business continuity planning, and examines countermeasures that may be used to prevent system failure for an organization.

**424: Information Systems Assurance Risk Analysis.** 0-3-3. Preq., CIS 421. Presents the organizational issues of risk analysis including reliability, safety, security, and privacy. Methods for risk assessment and security evaluations are examined.

**444: Network Design & Implementation.** 0-3-3. Preq., CIS 110. Issues of designing, implementing, and managing computer networks, including both Local Area Networks (LANs) and Wide Area Networks (WANs).

**449: Information Technology Project Management.** 0-3-3. Preq., Junior standing. A senior-level course designed to prepare students to lead and contribute to successful information technology projects.

**450: Systems Analysis, Design, & Implementation.** 0-3-3. Preq., CIS 335 and 444 (444 may be a corequisite). An in-depth life cycle approach to information systems analysis, design, and implementation.

**460: Trends in Computer Information Systems.** 0-3-3 (9). Seminar on current topics in Computer Information Systems. Course content would change with the topic covered in a specific quarter.

**510: Information Resource Management.** 0-3-3. Preq., CIS 310. Attention is given to strategic implementation of technology, secure and effective systems, externally focused systems, along with the historical and social environment of information systems.

**521: Introduction to Information System Assurance.** 0-3-3. This course examines basic enterprise information systems assurance principles and examines operational, technical and administrative aspects of information assurance.

**522: Incident Response and Computer Forensics.** 0-3-3. Preq., CIS 521 or Consent of Instructor. Prepares students to collect, examine, and preserve digital evidence; and examines techniques used to prepare for, respond to, and investigate computing incidents.

**523: Disaster Recovery and Business Continuity.** 0-3-3. Preq., CIS 521 or Consent of Instructor. Presents principles of disaster recovery and business continuity planning, and examines countermeasures that may be used to prevent system failure for an organization.

**524: Information Systems Assurance Risk Analysis.** 0-3-3. Preq., CIS 521 or Consent of Instructor. Presents the organizational issues of risk analysis including reliability, safety, security, and privacy. Methods for risk assessment and security evaluations are examined.

**540: Topics in Information Technology Management.** 0-3-3 (9). Preq., CIS 310 or equivalent. Leading edge IT management issues will be addressed: virtual teams, knowledge management, business process change, outsourcing, and evolving IT management roles. Course may be repeated for up to 9 hours credit with change of title/subject matter.

**547: Systems Integration and ERP.** 0-3-3. Features and capabilities of enterprise systems, the methodologies used to implement these systems in organizations, and the implications of their deployment in organizations. Cross listed with CIS 647.

**548: Electronic Commerce.** 0-3-3. Theory and applications of electronic commerce (EC) including business models, intermediation, Internet technology, security, legal issues, ethical issues, social issues, and international issues. Cross listed with CIS 648.

**550: Directed Study in Computer Information Systems.** 1-3 hours credit. (Pass/Fail). Hours and credits to be arranged. Consent of instructor and approval of department head required. Special problem or specific area of computer information systems.

**603: Advanced Seminar in Research.** 0-3-3 (6). Requires Doctoral standing or special permission from instructor. May be repeated once for credit. The seminar will cover research methods and current trends in research. Critical evaluation of research is required.

**604: Preparing Publishable Research.** 1-3 hours. Requires Doctoral standing. Integration of literature, methods, and statistics in information systems. Students work independently with faculty to develop research papers for publication. Oral presentation of research required.

**635: Advanced Computer Applications.** 0-3-3. Requires Doctoral standing. May require additional class meetings. Study of the development and application of Expert Systems and use of development shells. Topics include: Knowledge Acquisition, System Development, and Validation/Verification. Credit will not be given for CIS 635 is credit is given for CIS 535.

**640: Topics in Information Technology Management.** 0-3-3. (9). Preq., CIS 310 or equivalent. Requires doctoral standing. May require additional class meetings. Leading edge Information Technology management issues will be addressed: virtual teams, knowledge management, business process change, outsourcing, and evolving IT management roles. Course may be repeated for up to 9 hours credit with change of title/subject matter. Cross listed with CIS 540.

**641: Advanced Database Management.** 0-3-3. Requires doctoral standing. Theoretical, applied, and organizational issues for large, complex database management systems including logical and physical database design, architecture considerations, emerging database technologies, and advanced applications.

**642: Advanced Systems Analysis and Design.** 0-3-3. Requires doctoral standing. Systems Development Life Cycle methodology choices and project deliverables for both structured and object oriented approaches, effective project management, and systems development research issues.

**643: Advanced Data Communications.** 0-3-3. Requires doctoral standing. Theory and applications of data communications including telecommunications technology concepts, trends, and issues.

**645: Seminar in IS research.** 0-3-3. Requires doctoral standing. Study of the seminal research in information systems, significant subsequent research, dominant theories and frameworks, and current research opportunities.

**646: Seminar in IS Research II.** 0-3-3. Requires doctoral standing. Designing, conducting, and evaluating research on information systems phenomena. Topics include methodological choices for IS research, critical evaluation of research, and the publication process.

**647: Systems Integration and ERP.** 0-3-3. Requires doctoral standing. May require additional class meetings. Features and capabilities of enterprise systems, the methodologies used to implement these systems in organizations, and the implications of their deployment in organizations. Cross listed with CIS 547.

**648: Electronic Commerce.** 0-3-3. Requires doctoral standing. May require additional class meetings. Theory and applications of electronic commerce (EC) including business models, intermediation, Internet technology, security, legal issues, ethical issues, social issues, and international issues. Cross listed with CIS 548.

**650: Directed Study in Computer Information Systems.** 1-3 hours credit. (Pass/Fail). Hours and credits to be arranged. Consent of instructor and approval of department head required. Special problem or specific area of computer information systems.

**685: Comprehensive Exam in Computer Information Systems.** No credit. (Pass/Fail). Doctoral standing required. Required for all business administration doctoral students seeking to take the comprehensive exam in CIS. Successful completion is a prerequisite to the oral comprehensive exam for those seeking a primary field or examined minor in CIS. Requires consent of graduate director.

#### COMPUTER SCIENCE (CSC)

**100: Overview of Computer Science.** 0-3-3. Preq., MATH 101 or equivalent. An overview of the field of computing; history, impact on society, and current trends; together with an introduction to operating systems, editors, and rudimentary programming.

**120: Introduction to Computer Programming.** 0-3-3. Preq., CSC 100 and MATH 240 or permission of instructor. Introductory programming using early objects. Problem analysis and solution. Introductory modeling and abstraction. Documentation, good programming practices. Data and control structures as needed for projects.

**122: Intermediate Computer Programming.** 0-3-3. Preq., CSC 120. Analysis, design and implementation of programs. Application structures, algorithm development, event-driven programming, graphical user

interfaces, exception handling, recursion. More complete coverage of programming language features.

**210: Discrete Mathematics for Computer Scientists.** 0-3-3. Preq., CSC 120 and MATH 241. An overview of the mathematical foundations of computing. Topics include sets, symbolic logic, relations, functions, combinatorics, induction, trees, graphs, and Boolean algebra.

**220: Data Structures.** 0-3-3. Preq., CSC 122. The definition, representation, and manipulation of basic data structures such as arrays, stacks, queues, trees, and graphs. Practical applications of these structures will be emphasized.

**222: Systems Programming.** 0-3-3. Preq., CSC 122. An introduction to systems programming within the context of C/C++ and Linux; topics include linking, writing scripts, performing system calls, managing memory, and using concurrency.

**230: Software Design.** 0-3-3. Preq., CSC 220. Design, construction and maintenance of large software systems. Topics include project planning, requirements analysis, software design methodologies, software implementation and testing, maintenance.

**251: Computer Organization & Assembly Language.** 0-3-3. Preq., CSC 220. Introduction to computer organization and operation, data representation and manipulation, assembly language programming, register level operations, peripheral device interfaces.

**265: Introduction to Digital Design.** 0-2-2. Preq., CSC 100; and Preq. or Coreq., CSC 269. Introduction to digital design techniques, Boolean algebra, combinational logic, minimization techniques, simple arithmetic circuits, programmable logic, sequential circuit design, registers and counters.

**269: Digital Design Lab.** 3-0-1. Coreq., CSC 265. Laboratory for digital design techniques, combinational and sequential logic design, registers and counters.

**299: Cooperative Education Applications.** 40-0-1 (7). Preq., Admission to the College of Engineering and Science Cooperative Education Program. Pass/Fail.

**310: Theory of Computing.** 0-3-3. Preq., CSC 220 and MATH 311. An overview of formal languages, the abstract models of computing capable of recognizing those languages, and the grammar used to generate them.

**325: Advanced Data Structures and Algorithms.** 0-3-3. Preq., CSC 220 and Preq. or Coreq., MATH 311. Advanced data structures and algorithm design. Topics include specialized trees, graphs, sets and tables, advanced searching and sorting, complexity analysis, and algorithm design techniques.

**330: Programming Languages.** 0-3-3. Preq. or Coreq., CSC 325. Techniques for specifying the syntax and semantics of programming languages. Language concepts; execution environments; comparative analysis of programming languages.

**345: Operating Systems.** 0-3-3. Preq., CSC 220. An introduction to operating systems concepts. Topics include processor management, storage management, device management, performance, security, and case studies of common operating systems.

**364: Computer Architecture.** 0-3-3. Preq., CSC 265 & 269. Architecture and organization of computer systems. Topics include the processor, control unit and microprogramming, computer arithmetic, memory hierarchy and memory management, input/output, instruction sets.

**403: Software Design and Engineering.** 0-3-3. Preq., CSC 325 and senior standing. Design, construction and maintenance of large software systems. Project planning, requirements analysis, software design methodologies, software implementation and testing, maintenance.

**404: Senior Capstone.** 0-3-3. Preq., CSC 403 or permission of instructor. This course provides a forum for discussion of the social and ethical aspects of computing. Communication skills will be emphasized through professional presentations and formal written essays.

**418: Computer Architecture and Operating Systems.** 0-3-3. Preq., consent of instructor. Computer organization, and hardware design, digital logic, CPU structure, control unit, memory, and input/output; operating systems, process, scheduling, memory management, and file-system interface. (G)

**419: Special Topics in Theory of Computing.** 0-3-3. Preq., consent of instructor. Selected topics in the area of computing theory that are of current importance or special interest.

**420: Design and Analysis of Algorithms.** 0-3-3. Preq., CSC 325. Design and analysis of efficient algorithms. Topics include complex data structures, advanced searching and sorting, algorithm design techniques, and complexity analysis.

**425: Discrete Mathematics, Data Structures and Algorithms.** 0-4-4. Preq., Consent of instructor (cannot be applied for credit toward any Computer Science degree). Mathematical foundations of computer

science; definition, application and implementation of abstract data types; algorithm design and analysis techniques. (G)

**428: Object Oriented Programming and Data Structures.** 0-3-3. Preq., consent of instructor. Programming paradigms, syntax, semantics, data types, expression, control statements, and subprograms; object oriented concepts, abstract data types, recursion, queues, and trees. (G)

**429: Special Topics in Software Development.** 0-3-3. Preq., consent of instructor. Selected topics in the area of software design that are of current importance or special interest.

**430: Database Management Systems.** 0-3-3. Preq., CSC 325. Database concepts, organizations and applications; database management systems; implementation of a simple database. (G)

**436: Compiler Design.** 0-3-3. Preq., CSC 310, 330. Principles of compiler design; assembler design; lexical analysis; syntax analysis; automatic parser generations; error detection and recovery. (G)

**437: Programming Language Paradigms and Software Development.** 0-4-4. Preq., CSC 425 and consent of instructor (cannot be applied for credit toward any Computer Science degree). Imperative, functional, logical and object-oriented paradigms; programming language semantics and language translation; specification, design, implementation, validation, and maintenance of large software systems. (G)

**438: Advanced Data Structures and Algorithm Design.** (0-3-3). Preq., consent of instructor. Algorithm analysis and design, sorting algorithms, hashing, search trees, disjoint sets, graph algorithms, divide and conquer, greedy algorithms, dynamic programming, backtracking, and NP completeness. (G)

**439: Special Topics in Programming Environments.** 0-3-3. Preq., consent of instructor. Selected topics in the area of programming environments that are of current importance or special interest.

**445: Architecture and Operating Systems; Parallel Computing.** 0-4-4. Preq., CSC 425 and consent of instructor (cannot be applied for credit toward any Computer Science degree). Digital logic, instruction set architectures, microprocessor design; storage management, process synchronization and communications, device management; introduction to parallel architectures, languages and algorithms. (G)

**449: Special Topics in Operating Systems.** 0-3-3. Preq., consent of instructor. Selected topics in the area of operating systems that are of current importance or special interest.

**450: Computer Networks.** 0-3-3. Preq., CSC 345. An overview of computer networks. Topics include network topologies, layers, local area networks, and performance measurement and analysis. (G)

**456: Computer Science Internship.** 40-0-3. (Pass/Fail). Preq., Consent of advisor and Program Chair is required. (Approval based on relevance of proposed internship to degree program.) On-site, supervised, structured work experience. The course may be taken to facilitate a three month off-campus work experience. May not be repeated for credit. (G)

**464: Advanced Digital Design.** 0-3-3. Preq., CSC 265. Synchronous sequential circuits, FSM optimization and implementation, testing, level-mode sequential design, race and hazards, advanced ALU, programmable logic devices, CAD tools and HDLs.

**466: Microprocessor Systems Design.** 0-3-3. Preq., CSC 364. Microprocessor-based system design, bus design, memory systems, input/output interfacing and DMA, microprocessor-based laboratory project.

**468: Introduction to VLSI.** 0-3-3. Preq., CSC 265. VLSI design methodologies, fabrication and layout, combinational and sequential design in VLSI, subcell design, system design, advanced design techniques.

**469: Special Topics in Computer Architecture.** 0-3-3. Preq., consent of instructor. Selected topics in the area of computer architecture that are of current importance or special interest.

**470: Computer Graphics.** 0-3-3. Preq., CSC 325. Fundamentals of two and three dimensional computer graphics. Topics include line drawing, polygon rendering, clipping algorithms, two and three dimensional transformations, and projection techniques. (G)

**472: Human-Computer Interface.** 0-3-3. Preq., CSC 230 and 325. Theory, design, and implementation of graphical human-computer interface strategies. Topics include interface layout, visualizing knowledge, comparison of user interfaces, and hypertext/hypermedia.

**475: Artificial Intelligence.** 0-3-3. Preq., CSC 330. The design and implementation of artificially intelligent programs. Topics include game playing, heuristic search, logic, knowledge representation, and reasoning strategies. Social implications are also discussed. (G)

**479: Special Topics in Computer Applications.** 0-3-3. Preq., consent of instructor. Selected topics in the area of computer applications that are of current importance or special interest.

**486: Introduction to Biocomputing.** 0-3-3. Preq., CSC 310 equivalent or consent of instructor. DNA computing, DNA sequencing techniques, similarities between DNA, computations in living organisms, the gene assembly process in ciliates and formal systems for gene assembly. **(G)**

**490: Applied Computing Project.** 1-3 hours credit. Preq., junior standing in Computer Science or equivalent. Independent investigation of a problem in computing.

**493: Data Mining for Bioinformatics.** 0-3-3. Preq., CSC 325 or equivalent or consent of instructor. Introduction to data mining; data warehousing and preprocessing; data mining primitives, languages, and system architecture; introduction to computational bioinformatics; data mining for multidimensional bioinformatics data.

**499: Special Topics in Computer Science.** 0-3-3. Preq., consent of instructor. Selected topics of current importance or special interest.

**505: Expert Systems.** 0-3-3. Preq., CSC 475. Current topics in expert system design, knowledge acquisition, explanation generation and knowledge representation. A substantial expert system design, implementation and testing project is required.

**512: Programming Language Semantics.** 0-3-3. Preq., CSC 310 or CSC 436. Syntax specification using attribute grammars and two level grammars, operational semantics, translational semantics, formal semantic techniques such as denotational semantics, algebraic specification, and axiomatic semantics.

**520: Advanced Analysis of Algorithms and Complexity.** 0-3-3. Preq., CSC 420. Formal analysis of time and space requirements of various algorithms, greedy algorithms, divide-and-conquer, dynamic programming, P and NP algorithms; Turing machines and unsolvability.

**521: Advanced Computer Architectures.** 0-3-3. Preq., CSC 364. Topics include: pipeline systems design, processor design techniques (concepts, analysis, performance comparison, implementation, commercial processors), memory system design, interconnection media.

**530: Database Theory.** 0-3-3. Preq., CSC 430. Data models, relational algebra and relational calculus, data dependencies and schema normalization, Datalog, recovery and concurrency control, distributed database environments.

**532: Advanced Topics in Software Engineering.** 0-3-3. Preq., CSC 230. Readings in requirements analysis, formal specification techniques, software design techniques, CASE tools, software metrics, software verification and validation, quality assurance and software safety.

**534: Performance Measurement and Evaluation.** 0-3-3. Preq., CSC 345. Computer systems performance; analysis techniques; data acquisition methods; simulation techniques; interpretation of results.

**541: High Performance Computer Architecture.** 0-3-3. Preq., CSC 364. Topics include: principles of scalable performance, multiprocessor system design, message-passing systems, vector computers, data flow computers, and multithreaded architecture.

**550: Special Problems.** 1-4 semester hour credit. Individual research and investigation of a problem in computer science or computing practice.

**551: Research and Thesis in Computer Science.** (Pass/Fail). Preq., 12 semester hours of graduate work. Registration in any quarter is for 3 semester hours or multiples thereof. Maximum credit applicable towards the degree is 6 semester hours.

**554: Advanced Networking.** 0-3-3. Preq., CSC 450. May be repeated with change in subject matter. Selected research topics of current interest in the field of computer communications and networks.

**555: Practicum.** 0-3-3 (Pass/Fail). Maximum credit allowed is three semester hours. Preq., 12 semester hours of graduate work. Analytical and/or experimental solution of a problem in computer science; technical literature survey required; development of a computer-based solution.

**557: Special Topics: Computer Science.** 0-3-3 (9). The topic or topics will be selected by the instructor from the various sub-areas of computer science. May be repeated as topics change.

**570: Advanced Topics in Computer Graphics.** 0-3-3. Preq., CSC 470. Techniques used to produce realistic images of three-dimensional objects on computer graphics hardware. Topics include: reflection models, shading techniques, ray tracing, texture and animation.

**575: Advanced Topics in Artificial Intelligence.** 0-3-3. Preq., CSC 475. Advanced topics in artificial intelligence including: problem-solving systems, natural language understanding, intelligent tutoring systems, learning and neural networks.

**579: Data Mining for Bioinformatics.** 0-3-3. Preq., CSC 325 equivalent or consent of instructor. Topics include: Introduction to Data Mining (DM), data warehousing, OLAP for DM, data preprocessing, DM primitives, languages and system architecture, mining association rules in large DBMS, Introduction to Computational Bioinformatics (BI), DM for multi-dimensional BI data, image mining and CBIR.

**580: Advanced Data Mining for Bioinformatics.** 0-3-3. Preq., CSC 579 or equivalent or consent of instructor. Topics include: data mining (dm) concept description, classification, clustering, predictive analysis, anomaly detection in data marts, computational analysis of DNAs, DNA sequence analysis using DM techniques, pair-wise alignment techniques, multiple alignment techniques, secondary database searching using multi-dimensional indexing, future trends in DM.

**581: Parallel Algorithms.** 0-3-3. Preq., CSC 240. Models of parallel computers, basic communications operations, algorithms for searching, sorting, graph structures, and systolic systems, dynamic programming, performance and scalability of parallel systems.

**582: Parallel Computational Methods.** 0-3-3. Preq., CSC 240, MATH 415. Parallel implementations of FFT, interpolation, integration, Eigensystems, matrix maximization, ODEs, PDEs.

**583: Computational Solutions for PDE I.** 0-3-3. Preq., MATH 414. Finite difference schemes and their accuracy, stability, and convergence. Schemes for parabolic and hyperbolic PDEs. Emphasis on program implementation.

**584: Computational Solutions for PDE II.** 0-3-3. Preq., CSC 583 or MATH 574. Finite difference schemes for elliptic PDEs, iterative methods, and introduction to finite element methods and multigrid methods. Emphasis on program implementation.

**585: High Performance and Availability Computing.** 0-3-3. Preq., CSC 345 equivalent or consent of instructor. Study of and development in High Availability and Performance Computing (HAPC) and related fields, combining reading, research, and hands-on-oriented education.

**586: Advanced Biocomputing.** 0-3-3. Preq., CSC 486 equivalent or consent of instructor. Topics include: advanced pairwise alignment algorithms, protein folding, self assembly, splicing systems, P systems, simulation of cells, and future research directions in biocomputing.

## COUNSELING (COUN)

**201: Student Personnel Services.** 0-3-3. Non-Psychology Majors only. A study of student personnel programs in colleges and universities.

**400: Introduction to Counseling.** 0-3-3. Introductory course for professional workers. Includes purposes and scope of counseling service, concepts, principles and basic techniques of counseling. **(G)**

**460: Behavioral Counseling.** 0-3-3. A non-cognitive approach to counseling that presents the necessary attitudes, concepts, principles, and skills for individual counseling.

**500: Principles and Administration of Guidance Services.** 0-3-3. An overview of the current principles and practices involved in various types of guidance and counseling services.

**505: Analysis of the Individual.** 3-2-3. Preq., PSYC 542 or equivalent. This course offers students an orientation to psychological testing procedures, their interpretation, evaluations and use in the understanding of clients.

**506: Introduction to Rehabilitation Counseling.** 0-3-3. Philosophical, social, psychological and legislative bases of rehabilitation; nature and scope of the process and functions of rehabilitation counselors.

**508: Introduction to Counseling Theories.** 0-3-3. A detailed study of a selection of the best known schools of counseling theory.

**513: Career Information and Career/Life Style Development.** 0-3-3. Provides an understanding of career development; occupational/educational information sources and systems; career and lifestyle counseling; career decision-making and instruments relevant to career planning.

**514: Career Education: Vocational Guidance.** 0-3-3. A course in career guidance designed to provide an overview of career development and its applications within the high school setting.

**516: An Introduction to Group Processes.** 0-3-3. Preq., COUN 508. Emphasis is on providing students with a knowledge of group dynamics, and learning basic group counseling techniques under supervision.

**517: Counseling Children and Adolescents.** 0-3-3. Preq., COUN 518, 590; PSYC 510, 512. A review of contemporary literature and scientific research which deals with relevant, effective, and culturally sensitive techniques for working with children and adolescents.

**518: Techniques of Counseling.** 3-2-3. Preq., COUN 508. Provides an overview of counseling techniques and interview methods.

**520: Case Studies in Counseling.** 1-3 hours credit. Preq., COUN 508 and consent of instructor. Preparation and use of case studies in counseling.

**521: Seminar: Current Psychological Literature.** 1-3 hours credit. May be repeated. Preq., COUN 508 and consent of instructor. Students are required to do extensive reading on selected topics in psychology.

**522: Field Work in Counseling.** 3 hours credit (6). Preq., COUN 518 and consent of instructor. Supervised study, observation, and practice in selected employment settings.

**526: Problems in Guidance.** 3 hours credit (6). Special conferences, workshops, and seminars as requested by elementary and secondary school personnel. May be repeated for a maximum of 6 hours credit.

**527: Addiction Counseling.** 0-3-3. An introduction to the field of Addiction Counseling. Emphasis is placed on recognition and identification of the addicted as well as basic treatment techniques.

**528: Advanced Addiction Counseling.** 3-2-3. Preq., COUN 527. A methods course intended to equip the student with a basic conception of various therapeutic modalities.

**529: Cross-cultural Counseling.** 0-3-3. Investigation of the development of cultural identity and techniques for appropriate interactions with clients from different cultural groups.

**530: Practicum.** 5-1-3. Preq., Completion of all core courses; COUN 516 and 590. Open only by application. Supervised professional activity in the student's major field. (Minimum 3.0 GPA required)

**531: Internship.** 20-1-3 (6). Preq., COUN 530 or equivalent and permission of adviser. Advanced supervised counseling practice in a setting appropriate to the student's professional development.

**532: School Counseling Practicum.** 5-1-3. Preq., Completion of all core courses; COUN 516 and 590. Open only by application. Supervised professional activity in a school setting. (Minimum 3.0 GPA is required)

**585: Comprehensive Exam in School Counseling.** No credit. Required for all students in the School Counseling concentration of the Counseling and Guidance master's program. Usually taken in the last term before graduation, but other arrangements may be made under extenuating circumstances.

**586: Comprehensive Exam in General Counseling.** No credit. Required for all students in General Counseling concentration of the Counseling and Guidance master's program. Usually taken in the last term before graduation, but other arrangements may be made under extenuating circumstances.

**590: Ethics and Professional Practice.** 0-3-3. Preq., COUN 508. An in-depth investigation of ethical and legal issues, as well as technical concerns, related to the professional practice of counseling.

## ECONOMICS (ECON)

**201: Economic Principles and Problems.** 0-3-3 each. A study of basic economic principles and problems, with particular reference to the operation and social implications of the American economic system. (201-Macro). Statewide Transfer Agreement Course\*.

**202: Economic Principles and Problems.** 0-3-3 each. A study of basic economic principles and problems, with particular reference to the operation and social implications of the American economic system. (202-Micro). Statewide Transfer Agreement Course\*.

**215: Fundamentals of Economics.** 0-3-3. (Not open to students who have had ECON 201-202.) A survey of the major principles of economics designed for the student whose curriculum requires only one quarter of economic principles. Statewide Transfer Agreement Course\*.

**312: Monetary Economics.** 0-3-3. Preq., ECON 201 and 202. A study of the causes of changes in the supply of money and rate of spending and the effects of these changes on production, employment and the price level.

**344: International Economics.** 0-3-3. Preq., ECON 201 or consent of instructor. Introduction to modes of business operations and the economic factors which affect international trade. Study of principles, practices, and theory of how and why nations trade. (IER)

**401: Internship in Economics I.** 3 hours credit. (Pass/Fail) Preq. consent of instructor and senior standing. On site, supervised, structured work experiences in the field of business.

**402: Internship in Economics II.** 3 hours credit. (Pass/Fail) Preq. consent of instructor and senior standing. On site, supervised, structured work experiences in the field of business.

**403: Economics of Industrial Organization.** 0-3-3. Preq., ECON 202. Relationships between structure, conduct and performance of industries using theoretical and empirical material: Antitrust and environmental regulation, R&D, product advertising and pricing are examined.

**406: Comparative Economic Systems.** 0-3-3. Preq., ECON 202. A study of alternative economic systems such as capitalism, socialism, communism, and "mixed" in theory and practice.

**407: Contemporary Problems and Issues in Economics.** 0-3-3. (6). Preq., ECON 201, 202, and consent of instructor. An analysis of contemporary problems and issues of current interest. Course content would change with the topic covered in a specific quarter.

**408: Intermediate Economic Theory.** 0-3-3. Preq., ECON 202 or consent of instructor. Microeconomics; intensive study of price, production, and distribution theories.

**409: Managerial Economic Analysis.** 0-3-3. Preq., ECON 202 or consent of instructor. Lectures and cases emphasizing economic principles as used in managerial decision-making. Includes analysis of demand, cost and price relationships, price decision, risk and uncertainty, and capital investment.

**418: Labor Economics.** 0-3-3. Preq., ECON 202 or consent of the instructor. Fundamentals of labor market operations, economic analysis of labor legislation; impact of American unions upon the firm's decision making and the national economy.

**437: Aggregate Economic Analysis.** 0-3-3. Preq., ECON 312. Macroeconomics; intensive study of economic theory of national income analysis, interest, employment, and fiscal policy.

**510: Managerial Economics.** 0-3-3. Preq., ECON 202 or equivalent and QA 390. Analysis and cases; actual case studies in the application of price and distribution theory to problems of the firm.

**512: Current Economic Policies.** 0-3-3. An investigation of modern economic concepts in the United States through a study of policies advanced by various economic groups tending to shape economic action.

**513: Macroeconomic Theory I.** 0-3-3. Preq., ECON 437 or other acceptable background course(s). Analysis of monetary factors and government revenue-expenditure factors affecting the general level of prices, investment decisions, interest rates, national income and employment.

**520: Advanced Microeconomic Theory.** 0-3-3. Preq., ECON 408 or other acceptable course(s). Value and distribution theory emphasizing applications to business operations and public policy issues.

**532: Econometric Methods.** 0-3-3. Preq., QA 432 or other acceptable courses. The use of statistical techniques in economic research including estimation and interpretation of parameters of economic models.

**540: Macroeconomics: Business Conditions Analysis.** 0-3-3. Preq., ECON 510. Detailed review of techniques, procedures and data sources used by business economists to gather, analyze, interpret, and forecast macroeconomic variables.

**541: Microeconomics: Business Conditions Analysis.** 0-3-3. Preq., ECON 510. Detailed review of techniques, procedures, and data sources used by business economists to gather, analyze, interpret and forecast microeconomic variables.

**542: Seminar on Business Economics Problems.** 0-3-3. Preq., ECON 510 or equivalent or consent of instructor. Students will develop and present an analytical study in micro- or macroeconomics in a form expected of a business economist's presentation to corporate management.

**550: Directed Study in Economics.** 1-3 hours credit. (Pass/Fail). Hours and credits to be arranged. Consent of instructor and approval of department head required. Special problem or specific area of economics.

**613: Macroeconomic Theory I.** 0-3-3. Preq., ECON 437 or other acceptable background course(s). Requires Doctoral standing. May require additional class meetings. Analysis of monetary factors and government revenue-expenditure factors affecting the general level of prices, investment decisions, interest rates, national income and employment. Credit will not be given for ECON 613 if credit is given for ECON 513.

**620: Advanced Microeconomic Theory.** 0-3-3. Preq., ECON 408 or other acceptable course(s). Requires Doctoral standing. May require additional class meetings. Value and distribution theory emphasizing applications to business operations and public policy issues. Credit will not be given for ECON 620 if credit is given for ECON 520.

**632: Econometric Methods.** 0-3-3. Preq., QA 432 or other acceptable courses. Requires Doctoral standing. May require additional class meetings. The use of statistical techniques in economic research including estimation and interpretation of parameters of economic models. Credit will not be given for ECON 632 if credit is given for ECON 532.

**641: Microeconomics: Business Conditions Analysis.** 0-3-3. Preq., ECON 510. Requires Doctoral standing. May require additional class meetings. Detailed review of techniques, procedures, and data sources used by business economists to gather, analyze, interpret and forecast microeconomic variables. Credit will not be given for ECON 641 if credit is given for ECON 541.

**650: Directed Study in Economics.** 1-3 hours credit. (Pass/Fail). Hours and credits to be arranged. Consent of instructor and approval of department head required. Special problem or specific area of economics.

**685: Comprehensive Exam in Economics.** No credit. (Pass/Fail). Doctoral standing required. Required for all business administration



doctoral students seeking to take the comprehensive exam in economics. Successful completion is a prerequisite to the oral comprehensive exam for those seeking a primary field or examined minor in economics. Requires consent of graduate director.

### EDUCATION (EDUC)

**430: Internship in Teaching.** 2-9 (9) hours credit. Preq., 12 hours of professional education. Supervised teaching experience in area(s) of certification in education. (Pass/Fail).

**460: Methods for Teaching and Testing in ESL.** 0-3-3. Preq., Senior standing. Theories and techniques for teaching English as a Second Language and evaluating student performance; emphasis on communicative competence. Also listed as ESL 460.

**462: Principles and Problems of Cooperative Education.** 0-3-3. Preq., Admission to a teaching program. The basic principles and philosophies of cooperative vocational education. History and development of cooperative education. (G)

**463: Materials and Methods of Teaching Art.** 2-2-3. Preq., Admission to a teaching program. The planning of a course of art and the methods of presentation of such a course in the elementary and high schools. (G)

**466: Materials and Methods of Teaching Instrumental Music.** 0-3-3. Preq., EDUC 480. See EDUC 465 for description; emphasis on the instrumental aspects.

**530: Internship in Teaching.** 2-9 hours credit (9). (Pass/Fail). Preq., registration by application only; requires approval of academic advisor and Director of Field and Clinical Experiences. Supervised teaching experience in area(s) of certification in education. May be repeated for up to 9 hours credit. (Pass/Fail)

**541: Introduction to Graduate Study and Research.** 0-3-3. Experience is gained in the application of techniques of educational research, in writing in acceptable form, and in evaluating research. Required of all master's candidates in education and should be scheduled during the first six hours of graduate work.

### EDUCATIONAL COMPUTER TECHNOLOGY (ECT)

**440: Technology for Teachers I.** 0-3-3. This course is designed to introduce teachers to computer applications that support classroom instruction. Classroom management techniques and modeling effective teaching strategies will also be a part of the instructional process. (G)

**441: Technology for Teachers II.** 0-3-3. This course is designed to enhance teachers' classroom instruction through technology integration. Classroom management techniques and modeling effective teaching strategies will also be a part of the instructional process. (G)

**442: Curriculum Enhancement Through Technology.** 0-3-3. This course is designed to enhance the instructional program within the K-12 classroom. Emphasis will be placed on how technology can be easily integrated into standards-based lessons. (G)

**445: Introduction to Technology for Teachers.** 4-1-3. This course is for preservice and inservice teachers who want to develop proficiency in using technology to support classroom learning. (G)

**500: Technology Leadership to Support Standards-Based Teaching & Learning.** 4-1-3. Preq., ECT 445 or equivalent. Exploration of ways to use technology to support standards-based teaching and learning in the classroom.

**501: Educational Telecommunications, Networks, & the Internet.** 4-1-3. Preq., ECT 500 or equivalent. Examination of methods and resources for intergrating the Internet into content area learning.

**502: Design & Development of Multimedia Instructional Units.** 4-1-3. Preq., ECT 500 and 501. Design and development of multimedia products to facilitate student learning.

**510: Technology for Teaching Reading/Language Arts.** 4-1-3. Preq., ECT 445 or equivalent. Exploration of a variety of technology to support reading/language arts instruction. Includes the design and development of multimedia products.

**535: Effective Instructional Technology: An Introduction.** 0-3-3. Addresses the importance and relevance of the six ISTE-NETS standards to classroom teaching and performance indicators and profiles.

**540: Effective Instructional Technology: Building a Portfolio of Exemplars.** 0-3-3. This course provides resources and support for you as you create a classroom technology application plan and philosophy statement, weave technology into your teaching units and lesson plans, use technology in communications and record keeping, and design a personal technology professional development plan.

### EDUCATION CURRICULUM AND INSTRUCTION (EDCI)

**125: Introduction to Teaching.** 1-3-3. An introduction to teaching and learning in PK-12 settings facilitated through visits to schools, classroom discussions, selected readings, and hands-on activities in schools.

**189: Special Topics.** 1-4 hours credit. Selected topics in an identified area of study in the College of Education. May be repeated for credit.

**194: Special Topics.** 1-4 hours credit. Selected topics in an identified area of study in the College of Education. May be repeated for credit.

**205: The Computer: A Tool for the Teacher.** 0-1-1. Instructional, utility, and management software applications for school use. Development of instructional materials, incorporation of commercially available software into lesson and unit structure.

**210: Instructional Technology.** 3-0-3. This course is designed to introduce instructional technology for teaching and learning. Teacher candidates will develop proficiency in the integration and evaluation of electronic media.

**245: Microcomputer Applications: Tools for Lifelong Learning.** 0-3-3. Designed to introduce students to the microcomputer and a variety of software applications that may be useful for study, research, and educational preparation.

**289: Special Topics.** 1-4 hours credit. Selected topics in an identified area of study in the College of Education. May be repeated for credit.

**294: Special Topics.** 1-4 hours credit. Selected topics in an identified area of study in the College of Education. May be repeated for credit.

**300: Driver Education and Highway Safety.** 0-3-3. Investigation of the problems facing drivers, traffic design problems, and the study of the philosophy of driver education.

**389: Special Topics.** 1-4 hours credit. Selected topics in an identified area of study in the College of Education. May be repeated for credit.

**394: Special Topics.** 1-4 hours credit. Selected topics in an identified area of study. May be repeated for credit.

**400: Human Exceptionalities.** 3-2-3. This course provides a survey (e.g. definitions, characteristics, identification, legislation, and education procedures) of students with exceptionalities (e.g., GT, MR, LD, EBD, VI, HI, PD). (G)

**401: Directed Observation and Pre Student Teaching Experiences.** 3 3/4-1-1. Preq., 90 semester hours including professional preparation courses and taken in quarter prior to student teaching. Directed observation, participation, and critique related to the field in which the student plans to student teach.

**402: Measurement in Education.** 0-2-2. Includes principles of measurement and evaluation, construction of teacher-made tests, and utilization of standardized tests.

**403: Materials and Methods of Teaching Reading.** 0-3-3. Preq., EDUC 480. Instructional techniques designed to assist the secondary teacher in implementing reading strategies in content courses. (G)

**404: Reading Strategies for Secondary School Teachers.** 0-3-3. Preq., Admission to a teaching program. Instructional techniques designed to assist the secondary teacher in implementing reading strategies in content courses.

**405: Materials and Methods in Teaching Agricultural Education.** 0-3-3. Preq., AGED 460 or consent of instructor. Techniques, requirements, and organization of state curriculum guides and course requirements in agricultural education in public schools. Requirements of the FFA advisor/agriculture teacher. (G)

**409: Materials and Methods in Teaching Business Education.** 10-2-3. Preq., Admission to a teaching program. A course designed to acquaint the student with the best practices in teaching business subjects. (G)

**410: Business and Office Procedures.** 10-2-3. Preq., Admission to a teaching program. Methods and procedures in developing and coordinating a cooperative office education program in the secondary school. (G)

**415: Multicultural Education.** 0-3-3. Preq., Admission to a teaching program and PSYC 207. This course provides K-12 education students with the culturally inclusive awareness, skills, and knowledge to meet the diverse needs of learners. (G)

**416: Student Teaching.** 2-9 (9)hours credit. Preq., meet all qualifications identified in this catalog for teaching level or area of specialization. Student receives appropriate supervised teaching experiences. Total clock hours determined by program. Two hours of seminar. (Pass-Fail).

**417: Diagnosis and Correction of Reading Difficulties.** 11/4-2-3. Preq., Admission to a teaching program, EDUC 424, and PSYC 207. Field-based experience in diagnosing reading problems and recommending appropriate instructional interventions for school children. (G)

**420: Practica in Education.** 10-1-3. Preq., Admission to a teaching program and consent of Director of Field and Clinical Experiences.



Structured laboratory experiences in area(s) of specialization in education. May be repeated for credit. (Pass/Fail)

**421: Materials and Methods for Early Childhood/Elementary Grades Mathematics.** 0-3-3. Preq., PSYC 204 or 207 or 507, and admission to a teaching program. An exploration of content, methodologies, and assessments in the P-3 mathematics program. (G)

**422: Materials and Methods for Elementary/Middle Mathematics.** 0-3-3. Preq., Admission to a teaching program and PSYC 204 or 207 or 507. An examination of the characteristics and objectives of the modern elementary mathematics program combined with experiences in content, methods, and organizations. (G)

**423: Materials and Methods for Elementary/Middle Language Arts.** 0-3-3. Preq., Admission to a teaching program and PSYC 204 or 207 or 507, concurrent enrollment required with EDUC 424. A course to enable students to use current principles, research, methods and materials to teach oral, written and reading communication skills. (G)

**424: Materials and Methods for Elementary/Middle Reading.** 0-3-3. Preq., Admission to a teaching program, Reading Methods, and PSYC 204 or 207 or 507, concurrent enrollment required with EDUC 423. Principles, methods, and research pertaining to the teaching of reading will be emphasized. (G)

**425: Materials and Methods for Elementary/Middle Science.** 0-3-3. Preq., Admission to a teaching program and PSYC 204 or 207 or 507. A course for the study of curriculum, organization, and teaching of elementary/middle science. (G)

**426: Materials and Methods for Elementary/Middle Social Studies.** 0-3-3. Preq., Admission to a teaching program and PSYC 204 or 207 or 507. A course for the study of curriculum, organization, and teaching elementary/middle social studies. (G)

**431: Literacy for Emergent Learners.** 2-1-3. Preq., Admission to a teaching program. Designed to acquaint students with appropriate theory, understanding, and methods necessary for the emergent learner with emphasis on holistic aspects of effective instruction. (G)

**432: Kindergarten Education.** 1-3-3. Preq., PSYC 204 or 207 or 507 and Admission to a teaching program. Course will involve curriculum planning based on principles of child development. Students will become familiar with the curriculum development process by using curriculum documents including instructional units. (G)

**433: Special Problems in School Curriculum.** 1-4 hours credit. (9). Preq., consent of instructor. Course is designed to deal with selected problems in elementary and secondary schools.

**434: Diverse Learners.** 2-1-3. Preq., Admission to a teaching program. This course provides P-12 teaching candidates with the awareness, knowledge, skill, and disposition to identify, assess, teach, accommodate, and manage the instructional needs of diverse learners. (G)

**435: Trends and Issues in Education.** 2-1-3. Preq., Admission to a teaching program. This course provides PK-12 teacher candidates with the awareness, knowledge, skill, and disposition to identify, assess, teach, and accommodate the changing needs of all learners. (G)

**436: Braille I.** 1-3-3. Preq., Admission to a teaching program or consent of instructor. Students develop proficiency in reading and writing the Braille literary code while developing an understanding of which visually impaired children benefit from Braille reading instruction. (G)

**437: Reading/Language Arts Methods.** 2-1-3. Preq., Admission to a teaching program. Principles, methods, and research pertaining to the teaching of reading and language arts will be emphasized. (G)

**438: Instructional Design, Strategies, and Assessment.** 2-1-3. Preq., Admission to a teaching program. This course will be a generic methods course which explores methods and procedures to assess and facilitate student academic growth. (G)

**440: Behavior Management of Students with Mild/Moderate Disabilities.** 3-2-3. Preq., Admission to a teaching program. This course is an advanced study of the biological, social, psychological, and behavioral factors associated with behavioral disorders. (G)

**441: Methods of Teaching Kindergarten Children.** 1-3-3 Preq., LSCI 201, EDUC 432, PSYC 408, and Admission to a teaching program.. Practical problems in the selection and organization of the curriculum to promote children's learning. Emphasis on planning, selecting equipment, teaching aids, and teaching procedure. (G)

**445: Keyboarding and Computer Applications in the Classroom.** 10-2-3. Preq., Admission to a teaching program. A course designed to develop keyboarding skills, techniques, and computer applications for classroom instruction. (G)

**447: Software Applications for Classroom Instruction.** 10-2-3. Preq., EDCI 445 and Admission to a teaching program. A course designed to

apply keyboarding skills, techniques, and technology integration to support classroom instruction. (G)

**448: Instructional Software Design and Development.** 10-2-3. Preq., EDCI 447 and Admission to a teaching program. A methods course designed for teaching multimedia and web-based instructional design and development. (G)

**450: Improving Instruction of Art.** 2-2-3. Preq., Admission to a teaching program. Problems of teaching art in elementary and junior high school with emphasis upon philosophy, art materials and techniques, evaluation and curriculum planning. (G)

**453: Foreign Language Teaching Methods.** 0-3-3. Preq., 12 hours of a foreign language and admission to a teaching program. Study of a broad range of foreign language teaching methods; examination of underlying theories and practical applications. Also listed as FLNG 453. (G)

**454: English Grammar in ESL Teaching.** 0-3-3. Preq., Senior standing. An analysis of English grammar specifically for developing instructional techniques used in teaching grammar for communicative competence in ESL. Also listed as ESL 454.

**456: Materials and Methods in Teaching Mathematics.** 0-3-3. Preq., EDUC 480 and MATH 241, Admission to a teaching program. The nature of mathematics and methods of teaching. Special emphasis will be placed on the interpretation and solving of reading problems. (G)

**457: Materials and Methods in Teaching English.** 0-3-3. Preq., Admission to a teaching program. The student will be introduced to the best techniques of organizing and presenting English material. (G)

**458: Materials and Methods in Speech, Language and Hearing in the Public Schools.** 0-3-3. Preq., Admission to a teaching program. Practical problems in the identification, diagnosis, and treatment of communication disorders in school children, with emphasis on materials, organization of therapy program and teaching procedures. (G)

**459: Materials and Methods in Teaching Social Studies.** 0-3-3. Preq., EDUC 480, Admission to a teaching program. An examination of the character and purpose of social studies is followed by presentation of appropriate teaching suggestions. (G)

**460: Internship in Teaching.** 35-0-1. Preq., Admission to a teaching program and permission of Director of Field and Clinical Experiences (Pass/Fail). Teacher candidates meet the student teaching requirement while employed in a teaching position. Supervision by the school principal and university supervisor are required. (G)

**461: Performance Based Seminar I.** 0-2-2. Preq., concurrent enrollment in EDCI 460. Teacher candidates will meet weekly to address topics responding to observed needs of candidates. (G)

**462: Performance Based Seminar II.** 0-2-2. Preq., concurrent enrollment in EDCI 460. Teacher candidates will meet weekly to address topics responding to observed needs of candidates. (G)

**463: Performance Based Seminar III.** 0-2-2. Preq., concurrent enrollment in EDCI 460. Teacher candidates will meet weekly to address topics responding to observed needs of candidates. (G)

**464: Materials and Methods in Teaching Science.** 0-3-3. Preq., Admission to a teaching program. A careful examination of the most advanced methods of organizing the presenting materials in sciences for the secondary school. (G)

**465: Materials and Methods of Teaching Vocal Music.** 0-3-3. Examines problems which confront the teacher and supervisor of vocal music; e.g., program building, contests, festivals, requisitions, grading, materials, scheduling, and rehearsing.

**466: Adaptive Technology for the Visually Impaired.** 1-1-1. Preq., Admission to a teaching program or consent of instructor. Through demonstrations, hands-on projects, and various guest lectures, student learn to use state of the art technology designed for the blind and/or visually impaired learner. (G)

**467: Materials and Methods in Teaching Speech.** 0-3-3. Preq., Admission to a teaching program. An examination of materials and methods for teaching speech in elementary and secondary schools. (G)

**471: Classroom Management.** 1-3-3. Preq., Admission to a teaching program. Course emphasizes the application of concepts, principles, and skills necessary for designing, implementing, evaluating, and revising plans for classroom management. (G)

**472: Transitional and Vocational Procedures.** 3-1-3. Preq., EDCI 400 and admission to a teaching program. Emphasizes transition and vocational models, curricular strategies, and services. Field based experiences focus on career exploration and planning, inter-agency collaboration, research and family involvement. (G)

**473: Educational Strategies and Methods for Students with Mild/Moderate Disabilities.** 2-1-3. Preq., Admission to a teaching program. Procedures, methods, materials, and research-based strategies

for students with disabilities (1-12) with emphasis on accommodations, modifications, and Individualized Education Programs (I.E.P.s). (G)

**475: Foundations of Education.** 0-2-2. An interdisciplinary survey of the development of educational institutions and practices with particular focus upon the influences of social, legal, historical and philosophical thought. (G)

**477: Teaching Methods for Effective Instruction of Science and Social Studies.** 2-1-3. Preq., Admission to a teaching program and PSYC 207. A course for the study of curriculum organization, instructional strategies and materials, and research findings related to PK-8 science and social studies. (G)

**480: Principles of Teaching.** 0-3-3. Preq., Admission to a teaching program. An investigation of the principles of teaching as related to the student, curriculum, and the teaching-learning process. (G)

**481: Inclusion Models and Procedures.** 6-1-3. A field-based exploration of inclusion models, pupil appraisal, and curriculum designs. (G)

**482: Strategies and Procedures for Serving Young Children with Special Needs.** 0-3-3. Preq., EDCI 400 or EDCI 504. Planning, procedures, strategies/assessments for young children with special needs and their families. (G)

**483: Psycho-educational Assessment of Exceptional Students.** 10-2-3. Preq., Admission to a teaching program. An examination of administration and interpretation of basic tests (standardized and criterion-referenced) to make appropriate assessment decisions regarding exceptional students. (G)

**489: Special Topics.** 1-4 hours credit (9). Selected topics in an identified area of study in the College of Education. May be repeated for credit. (G)

**490: Introduction to Adult Education.** 0-3-3. A study of the history, philosophy, objectives and nature of adult and continuing education; emphasis given to the adult as a learner. (G)

**491: Reading in Adult Education.** 0-3-3. Examines the characteristics of the functionally illiterate adult. (G)

**492: Materials and Methods in Adult Education.** 0-3-3. Examination of characteristics unique to the adult with emphasis on analysis of the methods and materials available for working with adults. (G)

**493: Cross-Cultural Communication for ESL Teaching.** 0-3-3. Preq., Senior standing. Concepts of culture and the relationship of language acquisition to the cultural setting with specific application to the teaching of ESL. Also listed as ESL 493.

**494: Special Topics.** 1-4 hours credit (9). Selected topics in an identified area of study in the College of Education. May be repeated for credit. (G)

**495: Social and Psychological Aspects of Blindness.** 1-2-3. Preq., Admission to a teaching program or consent of instructor. Course explores social and psychological implications of blindness and provides an overview of current and historical practices in the rehabilitation and education of blind individuals. (G)

**496: Introduction to the Global\_Campus.** 0-3-3. Preq., Permission of Instructor. An online course that will provide resources and skills needed to develop and teach a student-centered eLearning course effectively through the Global\_Campus. (Pass/Fail)

**499: Instructional Strategies and Materials for Teaching Blind Students.** 0-3-3. Preq., Admission to a teaching program or consent of instructor. Methods and materials for teachers teaching blind children to read. Students will increase personal Braille reading speed, proficiency, and knowledge of the literary Braille code. (G)

**500: Research Applications for Teachers and Educational Leaders.** 0-3-3. Research techniques as they apply to effective school improvement, in locating and interpreting educational research, in writing in acceptable form, and in evaluating research.

**501: Problems in Teaching Elementary Science.** 0-3-3. A survey of research bearing on problems of organizing, developing, and evaluating the curriculum in science.

**502: Psychoeducational Assessment of Exceptional Students.** 2-1-3. Assessment and interpretation procedures for administering and interpreting tests (standardized and criterion-referenced), and making appropriate assessment decisions regarding students with M/M disabilities.

**503: Problems in Teaching Reading.** 0-3-3. A study of problems in the teaching of reading in elementary schools. Special emphasis will be given to the development of a reading program, diagnosis, and care of individual needs of pupils, use of materials, research findings, and their applications to methods of instruction.

**504: Human Exceptionalities: Seminar.** 1-2-3. Provides a survey (including legislation, definitions, characteristics, identification, and educational procedures) of student with various exceptionalities.

**505: Curriculum Development and Assessment Planning for Teachers.** 0-3-3. Application of curriculum research and theory to inform practice; curriculum issues and trends, strategies and techniques for planning curriculum.

**510: Teacher Leadership and Professional Practice I.** 0-3-3. Students will be exposed to conceptual frameworks needed to become effective instructional as well as peer/teacher leaders and to make calculated decisions based on best practice and research-based findings.

**511: Teacher Leadership and Professional Practice II.** 0-3-3. Participants gain an in-depth knowledge of essential skills needed to become active teacher as well as educational leaders.

**517: Action Research.** 0-3-3. Development and application of professional reflection and action research as a means to teacher enhancement, school change, and teacher empowerment.

**520: Practicum for Graduate Students.** 4-0-3 (9). (Pass/Fail). Structured laboratory experiences in area(s) of specialization in education. May be repeated for credit up to 9 hours.

**521: Assessment of Students and Programs.** 0-3-3. Diagnosing and evaluating students and programs within the framework of instruction; emphasis on problem solving in order to improve learning and teaching.

**522: Instructional Theory and Practice.** 0-3-3. Exploration and investigation of methods and paradigms of instructional theory and delivery; emphasis on creative application of instructional technology and processes that create learning opportunities.

**523: Reflective Teaching.** 0-3-3. Provides an opportunity for teachers to discover and examine their assumptions about teaching and learning practices. Teachers will view themselves and their beliefs and practices through various reflective activities noted in best practice. (Pass/Fail).

**524: Supervision of Student Teaching.** 0-3-3. Designed for experienced teachers who are interested in serving as supervising teachers in teacher-education programs.

**525: Instructional Theory, Practice, and Assessment.** 0-3-3. A study of effective teaching and assessment methods, strategies, and practices.

**526: Curriculum Development.** 0-3-3. Application of theory and research of curriculum; issues and trends in curriculum; strategies and techniques for planning curriculum; value and empirical bases for curriculum decisions.

**527: Collaboration and Consultation.** 1-3-3. Preq., Admission to Teacher Education. Examination of ways in which individuals interact within educational systems to bring about appropriate educational services for all students.

**528: Evaluating Pupil Growth.** 0-3-3. Methods and procedures in test development, administration, validation, and interpretation.

**529: Educational Planning and Accountability.** 0-3-3. A survey of planning and accountability models in education while emphasizing the essential principles and skills necessary for designing, implementing, and evaluating education plans.

**530: Professional Development.** 0-3-3. The course is designed to help educational leaders understand the links between sustained, intellectually rigorous staff development and improved teaching and learning.

**533: Problems in Education.** 1-4 hours credit (9). Preq., Consent of the instructor. An advanced course dealing with special problems in the different fields of education.

**534: Diagnosis and Evaluation of Reading Difficulties.** 0-3-3. Preq., EDUC 503. Causes, diagnosis, evaluation and correction of reading disabilities.

**537: Seminar, Problems in Reading.** 0-3-3. Preq., consent of instructor. Recent issues, theories, studies and research findings in teaching reading.

**540: Behavior Management of Students with Mild/Moderate Disabilities.** 1-2-3. Preq., EDCI 504 or an equivalent at the undergraduate level. This course is an advanced study of the biological, social, and psychological factors in behavior disorders.

**541: Research Seminar in Methodology & Teaching.** 1-2-3. Designed to provide students opportunities to examine educational research on methodology and teaching, design a research study, and complete and present a research paper.

**542: Statistical Methods in Education.** 0-3-3. A study of the statistical methods used by school personnel in the study of educational problems.

**547: Early Intervention in Teaming, Physical/Medical Management for Young Children and Their Families.** 0-3-3. Study and application of recommended, evidence-based practices in teaming with families to provide early intervention for young children with special needs including the interrelationships of education, medical, social, and physical disciplines.

**548: Communication and Literacy for Young Children At-Risk.** 0-3-3. Provides teacher-candidates with knowledge and skills in evidenced-based practices in communication development and literacy skills for young children at risk.

**549: Foundations of Early Intervention.** 0-3-3. This course focuses on the history, theories, research and application from the fields of both early childhood education and early intervention.

**551: Research and Thesis.** Three hours or multiples thereof. Maximum credit allowed is six hours.

**561: Research Design and Analysis.** 0-3-3. Preq., EDUC 542. A study of the techniques involved in the analysis of selected experimental designs in educational research.

**562: Elementary School Curriculum.** 0-3-3. A study of principles of curriculum construction in the elementary school. Emphasis is upon selection, organization and evaluation of materials suitable to the elementary school.

**563: Secondary School Curriculum.** 0-3-3. A study of the principles of curriculum development in the secondary school.

**564: The Reading Process.** 0-3-3. An analysis of the physiological, psychological, and neurological foundations of the reading process.

**566: Improving Instruction in Remedial Education.** 2-2-3. Focuses on improvement of college level instruction at the remedial/developmental level.

**568: Teaching Methods for Effective Instruction of Reading.** 0-3-3. An in-depth study of reading programs and materials, diagnosis and instruction for individual needs, research findings, and their applications to methods of instruction.

**571: Change Theory & Innovation in Education.** 0-3-3. Preq., Graduate Standing. A study of change theory and how varying factors and circumstances influence the extent of success or failure of planned innovations in public education.

**572: Educational Foundations and Public Policy.** 0-3-3. An analysis of the links between educational policy and school history with particular emphasis on the historical, philosophical, social, and legal foundations of education.

**575: Practicum in Education.** 10-1-3. (Pass/Fail) Preq., Consent of Director of Laboratory Experiences. Structured laboratory experiences in education.

**576: Internship in Education.** 2-9 (9) hours credit. (Pass/Fail). Advanced internship in area(s) of specialization. Minimum of 180 clock hours in direct teaching. May be repeated for up to 9 hours credit.

**577: Teaching Methods for Effective Instruction of Science and Social Studies.** 2-1-3. A course for the study of curriculum organization, instructional strategies and material, and research findings related to PK-8 science and social studies.

**578. Braille II.** 1-1-2. Braille II introduces Nemeth (math), music, and computer Braille codes while increasing students' speed and accuracy in reading, Brailleing, transcribing, and proofreading Braille materials.

**579. Developmental Aspects of Blindness.** 1-3-3. This course emphasizes knowledge of physical, social, and emotional development of blind children including acquisition of motor, language, and cognitive skills, birth through adulthood.

**580: Specialist Research and Thesis.** Three hours credit or multiples thereof. Maximum credit allowed is six hours.

**581: Visually Impaired Child in the PK-12 Classroom.** 0-3-3. An overview course addressing the foundations of the education of visually impaired children. Educators will learn efficient practices relating to the inclusion of visually impaired children in public schools as well as the history and future trends of the field.

**583: Normal and Impaired Visual Functioning.** 1-3-3. Teaches basic eye anatomy, functional vision assessments, common eye diseases and their implications and intervention strategies for blind children and adults.

**584: Orientation and Mobility for Teachers of Blind Students.** 2-1-3. Teaches basics of efficient, independent, non-visual travel; movement for young blind children; multi-handicapped blind children and contemporary philosophical issues.

**585: Comprehensive Examination in Education.** No credit. (Pass/Fail). Graduate standing required. Required for all graduating graduate students enrolled in the MEd, MAT, or MS programs of study in Teacher Education. Requires consent of the College of Education Graduate Director. May be repeated once.

**589: Special Topics.** 1-4 hours credit. Preq., graduate standing. Selected topics in an identified area of study in the College of Education.

**590: American Society and Diversity: Issues for Educators.** 0-3-3. An overview and critical analysis of the philosophical, historical, and

contemporary issues of diversity in American society and their impacts upon education.

**591: National Board for Professional Teaching Standards Trends and Issues I.** 0-3-3. (Pass/Fail). Experiences and reflections about teaching and learning presented to help participants begin the portfolio preparation process for National Board Certification.

**592: National Board for Professional Teaching Standards Trends and Issues II.** 0-3-3. (Pass/Fail). Preq., EDCI 591. This course is designed to assist all teachers (PK-12) with preparation for certification as a National Board Certified Teacher.

**594: Special Topics.** 1-4 hours credit. Preq., graduate standing. Selected topics in an identified area of study in the College of Education.

**595: SACS CASI Accreditation/School Improvement Process I.** 0-3-3. Participants will gain understanding of the SACS CASI Accreditation Standards for Quality Schools and will learn techniques to organize and interpret data, lead school improvement initiatives, and serve as SACS CASI steering committee members.

**596: SACS CASI District Accreditation Protocol.** 0-3-3. Provides school and district administrators with an in-depth understanding of the SACS CASI school district accreditation process. Participants learn techniques to build a shared vision, develop school and district profiles, design action plans, and interpret the success of both school and district initiatives to further student learning.

**597: S.T.A.R. Evaluation and Assessment Protocol.** 0-3-3. Designed for experienced teachers who are interested in serving being subject-matter qualified, research-based proficient, technology integrators, and advanced communicators in order to supervise, mentor, and lead teacher candidates in teacher-education programs.

**599: E-Portfolio.** No credit. (Pass/Fail). Preq., Graduate Standing and Consent of College of Education Graduate Director. Required for all graduating graduate students enrolled in the Master of Science Curriculum and Instruction program or the Master of Arts in Teaching program who began their program Fall 2008 or later. May be repeated.

#### EDUCATION LEADERSHIP (EDLE)

**500: Research Applications for Educational Leaders.** 0-3-3. Research knowledge and skills in collecting, analyzing, interpreting and using data to lead school improvement and designing action research.

**501: Curriculum Development and Assessment Planning for Educational Leaders.** 0-3-3. Application of curriculum research and theory to inform practice; curriculum issues and trends, strategies and techniques for aligning curriculum to state and national standards.

**510: Teacher Leadership & Professional Practice I.** 0-3-3. Students will be exposed to conceptual frameworks needed to become effective instructional as well as peer/teacher leaders and to make calculated decisions based on best practice and research-based findings to positively impact teaching and learning at the local school site.

**511: Teacher Leadership and Professional Practice II.** 0-3-3. Foundations laid in the Teacher Leadership and Professionalism "I" course will be enhanced with an emphasis on technology skills to serve the teacher leader in making the best research-based decisions to effect positive teaching and learning at the local school site.

**520: Practicum in Administration and Supervision.** 40-0-3. (Pass/Fail). Structured field-based experiences in educational administration and supervision.

**527: Public School Organization and Administration.** 0-3-3. Introduction to national, state, and local administration; public school finance; principles and practices of administration; administration of special services; national and state legal aspects of public school administration, and administration of school-community relations.

**530: Professional Development.** 0-3-3. Designed to help educational leaders understand the links between sustained, intellectually rigorous staff development and improved teaching and learning.

**531: Supervision of Instruction for School Improvement.** 0-3-3. A study of instructional leadership processes, functions, and tasks for effective teaching with particular emphasis on acquisition and assessment of numeracy and literacy skills.

**540: Organizational Behavior and Innovation Leadership.** 0-3-3. A study of the various elements of organizational behavior in education environments and how they function to mediate planned change and school improvement.

**541: Effective Leadership Management.** 0-3-3. Duties and responsibilities in finance, business management, organization, leadership, administration and supervision of personnel in elementary/secondary schools.

**550: Supervision of Child Welfare & Attendance.** 0-3-3. Preq., Graduate status. Principles and practices of census, child welfare, and attendance for the supervisor of child welfare and attendance or visiting teacher.

**551: Facilitating School and Community Partnership in Diverse Settings.** 0-3-3. This course is designed to familiarize educational administration candidates with the elements of efficient and collaborative school-community relations programs and campaigns for schools and school districts serving diverse educational settings.

**552: Supervision of Instruction in Elementary and Secondary Schools.** 0-3-3. A course designed to aid prospective elementary and secondary administrators in theories, principles, and concepts of supervision.

**553: E-Leadership for School Technology Integration.** 0-3-3. This course is designed to enable aspiring education administrators to plan, manage, lead, and sustain effective technology implementation in schools.

**555: School and Community Relations.** 0-3-3. Principles of school relations applied to education and the development of school and community understandings.

**556: School Law.** 0-3-3. State and national aspects and implications of public school law. Special attention is given to cases in both state and federal courts.

**557: Elementary School Principalship.** 0-3-3. Duties and responsibilities in organization, leadership, administration and supervision in the elementary school.

**558: Secondary School Principalship.** 0-3-3. Duties and responsibilities in organization, leadership and administration of the secondary school.

**559: School Finance.** 0-3-3. An in-depth survey into the financial and business management in public education.

**560: School Personnel Administration.** 0-3-3. A course to equip the new principal to administrate all school personnel.

**561: School Law, Policy, and Ethics for Educational Leaders.** 0-3-3. State and national aspects of school law as well as implications of legal issues, policy, and ethics for educational leaders.

**562: Internship in Educational Leadership I.** 5-0-1. Structured field-based experiences in educational leadership and supervision. By application only.

**563: Internship in Educational Leadership II.** 5-0-1. Structured field-based experiences in educational leadership and supervision. By application only.

**564: Internship in Educational Leadership III.** 5-0-1. Structured field-based experiences in educational leadership and supervision. By application only.

**565: Differentiated Supervision.** 0-3-3. Focuses on improvement of classroom instruction through the building of the relationship between supervision and teaching.

**585: Comprehensive Examination in Educational Leadership.** No credit. (Pass/Fail). Graduate standing required. Required for all graduating graduate students enrolled in the MEd or MS programs of study in Educational Leadership. Requires consent of the College of Education Graduate Director. May be repeated once.

**593: Leading with Technology for Administrators.** 0-3-3. This course is designed to support school administrators in understanding and utilizing technology to impact overall instructional leadership and school improvement.

**594: Special Topics in Educational Leadership.** (1-4 semester hours credit). Preq., Graduate Standing. Selected topics in an identified area of study in educational leadership in the College of Education. May be repeated for up to 9 hours credit.

**599: E-Portfolio.** No credit. (Pass/Fail). Preq., Graduate Standing Required and Consent of College of Education Graduate Director. Required for all graduating graduate students enrolled in the Master of Education Educational Leadership program who began their program Fall 2008 or later. May be repeated.

#### EDUCATIONAL PSYCHOLOGY (EPSY)

**480: Introduction to Orientation and Mobility.** 0-3-3. Provides an examination and application of the fundamental principles and theories of orientation & mobility. Students will progress through a graduated travel curriculum. (G)

**502: Psychosocial and Educational Appraisal of Exceptional Students.** 7-1-3. Preq., approval of instructor. Administration and interpretation of specialized individual tests, infant development scales, non-verbal tests for linguistically impaired, verbal tests for sensory handicaps, and accelerated academic assessment.

**580: Immersion in Blindness Practicum.** 40-0-6. (Pass/Fail). Preq., Enrollment by Application Only. Personal experience with blindness; nonvisual techniques, expectations and attitudes at the Louisiana Center for the Blind.

**581: Blindness Rehabilitation Systems and Issues.** 0-3-3. Presents an overview of rehabilitation history, concepts, programs and services; professional responsibilities and ethics with field experience utilizing techniques for working with rehabilitation agencies, school systems, organizations and public or private programs serving blind and visually impaired individuals.

**582: Introduction to Orientation and Mobility.** 0-3-3. Preq., EPSY 580. Provides an examination and application of the fundamental principles and theories of orientation & mobility. Students will progress through a graduated travel curriculum.

**583: Advanced Orientation & Mobility.** 0-3-3. Provides instruction for teaching techniques of independent mobility to individuals who are blind/visually impaired. Curriculum includes strategies and techniques for rural environments, special travel situations, and use of public transportation and applications to daily living vocational environments. Special techniques used by O&M instructors who are blind/visually impaired are emphasized.

**584: Internship in Orientation & Mobility.** 18-0-6. (Pass/Fail). Preq., EPSY 583, by application only. Intensive experience in teaching Orientation and Mobility skills to visually impaired students. Field experience at a pre-approved site.

**585: Comprehensive Examination in Educational Psychology.** No credit. (Pass/Fail). Required for all students in educational psychology master's programs. Usually taken in the last term before graduation, but other arrangements may be made under extenuating circumstances.

**599: Master's Thesis.** 0-3-3. (6 hours minimum). (Pass/Fail). Original research conducted under the supervision of a departmental faculty member in the student's program area. Student must be enrolled whenever university facilities or faculty are used.

#### ELECTRICAL ENGINEERING TECHNOLOGY (ELET)

**100: Introduction to Electrical Engineering Technology.** 3-0-1. A survey of topics to introduce the student to the profession, the department and the curricula.

**170: Electrical Circuit Theory "I" – DC Circuits.** 0-3-3. Preq., MATH 101. Introduction to DC circuit theory: mesh and nodal analysis, network theorems, Kirchhoff's Laws, single time-constant transients and Thevenin's and Norton's equivalents for DC circuits. A minimum grade of "C" is required.

**171: Electrical Circuits "I" Laboratory.** 3-0-1. Preq., ELET 170 or concurrent registration in ELET 170. Exercises that demonstrate and reinforce theoretical DC circuit concepts. Skills in component recognition, component value identification and proper test equipment usage are emphasized.

**180: Electrical Circuit Theory II – AC Circuits.** 0-3-3. Preq., ELET 170 and MATH 112. An extension of concepts developed in ELET 170 to include sinusoidal steady-state analysis of alternating current circuits. A minimum grade of "C" is required.

**181: Electrical Circuits II Laboratory.** 3-0-1. Preq., ELET 180 or concurrent registration in ELET 180. Exercises that demonstrate and reinforce theoretical AC circuit concepts. The proper use of AC test equipment is emphasized.

**196: AC and DC Analysis.** 0-2-2. Preq., MATH 101 and 112; prior experience with AC and DC circuits. Mathematical principles underlying AC and DC circuit analysis: mesh and nodal analysis, network theorems, Kirchhoff's Laws, Thevenin's and Norton's equivalents for AC and DC circuits. Primarily intended for active-duty USAF students. A minimum grade of "C" is required.

**197: Electronic Circuit Analysis.** 0-3-3. Preq., ELET 180 or 196; prior experience with electronic circuits and components. Circuits and mathematical principles are developed that form the foundation of electronic circuit analysis. Primarily intended for active-duty USAF students. A minimum grade of "C" is required.

**198: Instrumentation.** 0-2-2. Preq., ELET 180 or 196; prior experience with instrumentation and measurement circuits. An introduction to the principles of operation of sensors and actuators used in open-loop and closed-loop control systems. Primarily intended for active-duty USAF students.

**260: Electronic Circuit Theory I.** 0-3-3. Preq., ELET 180 or 196. An introductory treatment of solid-state devices emphasizing the junction diode, bipolar junction transistor and the field effect transistor. A minimum grade of "C" is required.

**261: Electronic Circuits Laboratory I.** 3-0-1. Preq., Preq., ELET 260 or concurrent registration in ELET 260. Exercises demonstrating theoretical electronic circuit concepts. Skills are developed in component identification and specification, circuit assembly, schematic interpretation, test equipment usage and troubleshooting.

**268: Electrical Projects Laboratory I.** 3-0-1. Preq., ELET 197 or 260. Introduction to project development concepts via assigned and student-selected topics. Soldering, troubleshooting and the practical use of test equipment are emphasized.

**270: Instrumentation.** 0-3-3. Preq., ELET 180. Basic measuring devices, meters, bridges, etc. An introduction to the methods used in making accurate measurements.

**271: Instrumentation Laboratory.** 3-0-1. Preq., Concurrent registration in ELET 270. Laboratory for the study of electrical and electronic controlled instrumentation.

**272: Electronic Circuit Theory II.** 0-3-3. Preq., ELET 260 and concurrent registration in ELET 273. Continuation of ELET 260. The study of semiconductor devices and circuits; applications of these circuits in practical situations.

**273: Electronic Circuits II Laboratory.** 3-0-1. Concurrent registration in ELET 272. Exercises that demonstrate and reinforce electronic circuit concepts. Further development of skills in electronic circuit construction, component identification and troubleshooting.

**280: Electrical Power "I" – Industrial Power Distribution.** 0-3-3. Preq., ELET 180 or 196. Electrical power distribution systems used primarily in industrial installations. Distribution equipment requirements and characteristics. Design fundamentals of typical industrial electrical installations. A minimum grade of "C" is required.

**360: Electrical Power II – Electro-mechanical Power Conversion.** 0-3-3. Preq., ELET 280 and MATH 220. The theory of operation and equivalent circuits of transformers; DC generators and motors; AC synchronous generators and motors and AC induction motors.

**361: Electro-mechanical Power Conversion Laboratory.** 3-0-1. Preq., ELET 360. Exercises that demonstrate and reinforce the operating characteristics of power transformers; AC and DC motors; AC and DC generators and solid-state power conversion equipment.

**370: Introduction to Digital Circuits.** 0-2-2. Preq., ELET 197 or ELET 260. An introduction to digital circuit fundamentals: binary numbers, Boolean algebra, truth tables, combinational logic and logic minimization. Operation of logic circuits and sequential digital circuits.

**371: Introduction to Digital Circuits Laboratory.** 3-0-1. Preq., ELET 370 or concurrent registration in ELET 370. Exercises that demonstrate the operation and use of basic logic circuits and an assortment of sequential digital circuits. Solid-state, integrated devices are emphasized.

**374: Introduction to Microprocessors.** 0-2-2. Preq., ELET 197 or 260 and ELET 370. Introduction to microprocessor organization, operation, data manipulation, assembly language programming, register level operations and device interfacing.

**375: Microprocessors Laboratory.** 3-0-1. Preq., ELET 374 or concurrent registration in ELET 374. Practical exercises in microprocessor data manipulation, assembly language programming and device interfacing.

**378: Electrical Projects Laboratory II.** 3-0-1. Preq., ELET 268, 270, 272, 280 and 370. A laboratory using student-selected projects to build on experiences from Electrical Projects Laboratory "I" and subsequent ELET courses. Continued refinement of practical skills.

**380: Printed Circuit Board (PCB) Design and Fabrication.** 3-2-3. Preq., ELET 272 and 370. An introduction to PCB layout software and the milling machine hardware used to fabricate prototype PCBs.

**390: Electrical Drafting.** 3-2-3. Preq., ELET 272 and 370. An introduction to computer aided drafting (CAD). CAD creation of schematic diagrams, wiring diagrams and instrument loop diagrams is emphasized.

**422: Control Systems "I" – Discrete I/O Systems.** 0-3-3. Preq., ELET 272, 370 and concurrent registration in ELET 423. Application of the programmable logic controller (PLC) as a control device in two-state input/output control systems. Relay ladder logic programming is emphasized.

**423: Control Systems "I" Laboratory.** 3-0-1. Concurrent registration in ELET 422. An introduction to programmable logic controller (PLC) hardware and programming software. PLC programming and application skills are developed through practical exercises.

**460: Digital Data Communication Networks.** 0-3-3 Preq., ELET 272 and ELET 370 or ELEN 232. The study of systems used in communicating digital data. LANs and WANs.

**461: Digital Data Communication Laboratory.** 3-0-1. Preq., ELET 460 or concurrent registration in ELET 460. Practical exercises that

demonstrate and reinforce classroom material. Installation and administration of a LAN.

**470: Control Systems II – Analog Systems.** 0-3-3. Preq., ELET 272 and MATH 223. An introduction to linear feedback control systems including transient response analysis, stability, steady-state error analysis and system response modification.

**471: Control Systems II Laboratory.** 3-0-1. Preq., ELET 470. Practical laboratory exercises that investigate the time responses, stability, and controller tuning of first- and second-order physical systems.

**472: Seminar.** 0-1-1. Preq., senior standing. Discussion of employment, current job market, preparation of personal data sheets, application forms, other placement activities.

**475: Capstone Design I.** 3-0-1. Preq., ELET 378, 422, 460 and 470. A self-directed student project incorporating practical skills and technical knowledge derived from the entire curriculum. A minimum grade of "C" is required.

**476: Capstone Design II.** 3-0-1. Preq., ELET 475. A continuation of ELET 475. A venue for students to demonstrate satisfactory attainment of program learning outcomes.

**490: Special Problems Laboratory.** 3-0-1. Preq., Permission of the Instructor. A laboratory course for covering a selected topic of relevant interest. May also be utilized for special project assignments.

**490A: Special Problems.** 0-1-1. Preq., Permission of the Instructor. A course for covering a selected topic of relevant interest. May also be utilized for special project assignments.

**490B: Special Problems.** 0-2-2. Preq., Permission of the Instructor. A course for covering a selected topic of relevant interest. May also be utilized for special project assignments.

**490C: Special Problems.** 0-3-3. Preq., Permission of the Instructor. A course for covering a selected topic of relevant interest. May also be utilized for special project assignments.

## ELECTRICAL ENGINEERING (ELEN)

**223: Electrical Circuits II.** 0-3-3. Preq., ENGR 221, credit or registration in MATH 244, and cumulative GPA  $\geq$  2.0 for Math 240 through Math 244. Steady-state and transient analysis of circuits. Computer solution of circuits. Operational amplifiers.

**224: Electrical Circuits III.** 0-3-3. Preq., ELEN 223 and credit or registration in MATH 245. Single-phase and polyphase circuits. Magnetically coupled circuits. Two-port networks. Fourier circuit analysis and Laplace transforms.

**229: Electrical Circuits Laboratory.** 3-0-1. Preq., credit or registration in ELEN 224. Computer methods, instruments, devices, and design for measurements in electrical networks.

**232: Introduction to Digital Design.** 0-2-2. Preq., cumulative GPA  $\geq$  2.0 for Math 240 through Math 242. Introduction to digital design techniques, Boolean algebra, combinational logic, minimization techniques, simple arithmetic circuits, programmable logic, sequential circuit design, registers and counters.

**242: Introduction to Microprocessors.** 3-2-3. Preq., ELEN 232. Introduction to microprocessor organization and operation, data manipulation, assembly language programming, register level operations, and device interfacing.

**243: Computer Programming.** 0-1-1. The logic of computer solutions to problems. Basic programming utilizing a higher level programming language. Applications of computer usage in Electrical Engineering. Also listed as ELET 274.

**292: Electrical Engineering Computer Applications.** 0-2-2. Preq., credit or registration in MATH 245. Application of modern computer programming principles to electrical engineering problems. Numerical solutions of linear and nonlinear algebraic equations, numerical quadrature problems, and ordinary differential equations.

**311: Introduction to Electric & Magnetic Fields.** 0-2-2. Preq., PHYS 202, cumulative GPA  $\geq$  2.0 for Math 240 through Math 244. Vector analysis, Energy and potential. Static magnetic fields. Magnetic circuits and inductance.

**321: Linear Systems.** 0-3-3. Preq., ELEN 223 and credit or registration in MATH 245. Fourier Series. Fourier Transform. Laplace Transform. Convolution and the system function. Filters. State variable representation and solution.

**334: Solid State Electronics.** 0-3-3. Coreq., ELEN 223 and Preq., PHYS 202. Fundamentals of solid state electronic materials and devices, emphasizing semiconductors and principles of operation of ULSI devices.

**335: Electronic Circuits I.** 0-3-3. Preq., ELEN 224. Circuit-level behavior of diodes, bipolar transistors, field-effect transistors, and operational

amplifiers. Analysis and design of linear amplifiers. Frequency domain characterization of transistor circuits.

**336: Electronic Circuits II.** 0-3-3. Preq., ELEN 335. Advanced transistor amplifier analysis and design. Design of op-amps, active filters, oscillators, A/D and D/A converters, and power converters. Transistor level design of CMOS circuits.

**339: Electronic Circuits Laboratory.** 3-0-1. Preq., credit or registration in ELEN 336. Laboratory analysis and design of electronic circuits using diodes, transistors, integrated circuits, and passive components.

**381: Electrical Machinery.** 0-3-3. Preq., ENGR 221 and ELEN 311. Electromagnetic energy storage and conversion. Principles of electromechanical energy conversion. Power transformers. Design of electromechanical devices. Analysis of rotating machines.

**406: Electrical Engineering Design I.** 3-0-1. Preq., ELEN 311, 321, 334, 335, 381 and senior standing. Design problems requiring the integration of circuits, electronics, field theory, controls, energy conversion, power systems, and economics.

**407: Electrical Engineering Design II.** 3-0-1. Preq., ELEN 406. A laboratory for the continuing development of the senior design project started in ELEN 406.

**408: Electrical Engineering Design III.** 3-0-1. Preq., ELEN 407. A laboratory for the continuing development and implementation of the senior design project started in ELEN 406 and continued in ELEN 407.

**411: Electric and Magnetic Fields.** 0-3-3. Preq., ELEN 311. Coreq., MATH 245. Capacitance. LaPlace's Equation. Maxwell's equations. Time-varying electromagnetic fields. Plane waves. Transmission lines. Design of impedance-matching devices. (G)

**422: Introduction to Discrete Time Systems.** 0-3-3. Preq., ELEN 321. Discrete signals, LTI systems, discrete Fourier analysis, discrete filters, sampling, Z-transforms. (G)

**437: Microfabrication Principles.** 0-3-3. Preq., MATH 245 and PHYS 202. Fundamentals of microfabrication processes necessary for the realization of ULSI and other technologies. (G)

**438: Microelectronic Applications & Device Fabrication.** 3-2-3. Preq., ELEN 437. Microfabrication process integration and applications to the realization of ULSI and other technologies. (G)

**450: Selected Topics.** 0-2-2. Preq., permission of instructor. Work in an area of recent progress in electrical engineering of immediate interest or need. Topic selected will vary from term to term.

**451: Special Topics.** 0-3-3. Preq., permission of instructor. Study in an area of recent progress in electrical engineering of immediate interest or need. Topic selected will vary from term to term.

**461: Communication Systems.** 0-3-3. Preq., ELEN 321 and 335. Evaluation and design of communication systems utilizing Fourier and random-signal analysis. Amplitude, frequency, pulse, pulse-code modulation and demodulation. Multiplexing. (G)

**462: Digital Communication Systems.** 0-3-3. Preq., ELEN 461. Analysis and design of digital communication systems. Signals and spectra. Digital base band and carrier systems, digital networks, introduction to emerging technologies. (G)

**463: Optical Communication Systems.** 0-3-3. Preq., ELEN 411. Optical waveguides, mode theory and ray optics. Transmission losses and signal distortion. Optical sources, detectors and transmission link analysis.

**469: Communications Laboratory.** 3-0-1. Coreq., ELEN 461. Communications laboratory to accompany ELEN 461. Fourier Spectrum, AM systems, FM systems, and Time Division Multiplex.

**471: Automatic Control Systems.** 0-3-3. Preq., ELEN 321, MATH 244. Analysis and design of linear feedback systems. Mathematical modeling. Transfer functions and signal-flow graphs. State variable analysis. Time domain analysis and design of linear control systems. Frequency domain analysis and design of linear control systems. (G)

**472: Introduction to Digital Control.** 0-3-3. Preq., ELEN 471. An introduction to the theory of linear discrete control systems. Time-domain analysis of discrete systems. Z-transform. Sampling. Discrete-time signal analysis. Sampled data control systems. (G)

**479: Automatic Control Systems Laboratory.** 3-0-1. Credit or registration in ELEN 471. Laboratory design, simulation and testing of automatic control systems. (G)

**481: Power Systems.** 0-3-3. Preq., ELEN 381. Per-unit notation. The design and analysis of balanced power systems including load flow, economic dispatch, short circuit and over current device coordination and control of watts and vars. (G)

**482: Power Systems Design and Analysis.** 0-3-3. Preq., ELEN 481. Review of three-phase short circuits. Symmetrical components. Analysis of power systems in the transient state. Control of frequency and power flow in interconnected systems. (G)

**483: Motor Control.** 0-3-3. Preq., ELEN 381. Speed control. Reduced voltage starting techniques. Classical relay ladder logic. Modern programmable logic control device applications. Power electronic applications. (G)

**489: Electrical Energy Conversion Laboratory.** 3-0-1. Preq., ELEN 381; Coreq., registration in ELEN 481. Laboratory design and testing of basic electromechanical devices and machines.

**512: Electromagnetic Waves.** 0-3-3. Preq., ELEN 411. Propagation, reflection and refraction of electromagnetic waves. Guided waves and power flow. Boundary-value problems.

**533: Optoelectronics.** 0-3-3. Preq., Permission of instructor. Modulation of light, display devices, lasers, photodetectors, optical transistors, logic gates, Waveguides, transmitter and receiver design.

**535: Advanced Topics in Microelectronics.** 0-3-3 (6). Preq., consent of instructor. May be repeated with change in subject matter. Selected topics of current research interest in the field of microelectronics.

**537: Advanced Microfabrication with Computer-Aided Design.** 0-3-3. Preq., ELEN 438. Advanced microfabrication process development and integration with the aid of computer process modeling and simulation.

**538: Advanced Microelectronic Devices with Computer-Aided Design.** 0-3-3. Preq., ELEN 537. Principles of operation and analysis of advanced microelectronic devices with the aid of computer device modeling and simulation.

**550: Special Problems.** 1-4 semester hours. Preq., Consent of Instructor. Advanced problems in electrical engineering. The problems and projects will be treated by current methods used in professional practice.

**551: Research and Thesis in Electrical Engineering.** (Pass/Fail). Preq., 12 semester hours of graduate work. Registration in any quarter is for 3 semester hours or multiples thereof. Maximum credit applicable towards the degree is 6 semester hours.

**555: Practicum.** 0-3-3 (6). (Pass/Fail). Preq., 12 semester hours of graduate work. Analytical and/or experimental solution of an engineering problem; technical literature survey required; development of engineering research techniques

**557: Special Topics: Electrical Engineering.** 0-3-3 (9). The topic or topics will be selected by the instructor from the various sub-areas of electrical engineering. May be repeated as topics change.

**561: Random Signals and Systems.** 0-3-3. Preq., ELEN 461 and 471. Random signal analysis. Correlation and power spectrum analysis. Stochastic communication and control systems.

**565: Digital Signal Processing.** 0-3-3. Preq., ELEN 461. Review of discrete linear signals and systems theory. Design/Implementation of FIR and IIR digital filters. Quantization and finite word length effects. Spectrum estimation.

**566: Estimation Theory.** 0-3-3. Preq., ELEN 561. Estimation, based on noise-corrupted observations, of unknown system states. Maximum-likelihood and least square estimation; matched filters. Wiener and Kalman filtering.

**572: Digital Control Systems I.** 0-3-3. Preq., ELEN 471. Sampling Theory. Date reconstruction. Z-transforms. Stability analysis. Time-domain analysis. Frequency domain analysis. Introduction to Digital Control Systems.

**573: Digital Control Systems II.** 0-3-3. Preq., ELEN 572 or consent of instructor. Review of Z-transforms. State variable techniques. Controllability and observability. Design of digital control systems with state variable techniques. Digital state observer. Microprocessor control.

**581: Computer Applications to Power Systems.** 0-3-3. Preq., ELEN 481. The study of algorithms for power network matrices, three-phase networks, fault, load flow and stability problems solution by computer methods.

**582: Motor Control and Power Electronics.** 0-3-3. Preq., ELEN 381. Electronic and electromagnetic motor control devices; programmable controllers; motor protection; solid state power device application to DC and AC power conversion.

## ENGINEERING (ENGR)

**120: Engineering Problem Solving I.** 3-1-2. Coreq., MATH 240, CHEM 100. The engineering profession, engineering problem solving, computer applications.

**121: Engineering Problem Solving II.** 3-1-2. Preq., ENGR 120; Coreq., MATH 241, CHEM 101. Introduction to engineering design, engineering problem solving, computer applications.

**122: Engineering Problem Solving III.** 3-1-2. Preq., ENGR 121; Coreq., MATH 242. Engineering design, engineering problem solving, computer applications.



**189: Special Topics.** 1-4 hours credit. Selected topics in an identified area of study in the College of Engineering and Science. May be repeated for credit.

**194: Special Topics.** 1-4 hours credit. Selected topics in an identified area of study in the College of Engineering and Science. May be repeated for credit.

**220: Statics & Mechanics of Materials.** 3-2-3. Preq., ENGR 122, PHYS 201, MATH 242. Resultants and equilibrium of force systems, stress and strain, truss and frame analysis, torsion, bending, deflections of beams, combined loading.

**221: Electrical Engineering and Circuits I.** 3-2-3. Preq., MATH 243, and credit or registration in MATH 244. Fundamental concepts, units and laws. Network theorems, network simplification, phasors and AC solution of circuits, power and electronic applications.

**222: Thermodynamics.** 3-2-3. Preq., ENGR 122, MATH 242. Fundamental concepts, properties of pure substance, work, heat, first and second laws of thermodynamics, entropy, cycle analysis.

**289: Special Topics.** 1-4 hours credit. Selected topics in an identified area of study in the College of Engineering and Science. May be repeated for credit.

**294: Special Topics.** 1-4 hours credit. Selected topics in an identified area of study in the College of Engineering and Science. May be repeated for credit.

**299: Cooperative Education Applications.** 40-0-1 (7). Preq., Admission to the College of Engineering and Science Cooperative Education Program.

**300: European Influence on Engineering.** 7-1-3. Preq., Sophomore standing or consent of instructor. European influence on Engineering theory and practice. Engineering accomplishments in Europe. Impact of engineering on western civilization.

**389: Special Topics.** 1-4 hours credit. Selected topics in an identified area of study in the College of Engineering and Science. May be repeated for credit.

**394: Special Topics.** 1-4 hours credit. Selected topics in an identified area of study in the College of Engineering and Science. May be repeated for credit.

**456: Engineering & Science Internship.** 40-0-3 (6). (Pass/Fail). Preq., Consent of advisor and Program Chair is required. (Approval based on relevance of proposed internship to degree program.) On-site, supervised, structured work experience. This course may be taken to facilitate a three month off-campus work experience. May be repeated for credit once (for a total of 6 sch). (G)

**480: Multidisciplinary Capstone Design I.** 3-0-1. Open-ended, team-based multidisciplinary design project that draws on student's entire academic experience with emphasis on idea generation and conceptual design.

**481: Multidisciplinary Capstone Design II.** 3-0-1. Preq., ENGR 480 with minimum grade of "C". Continuation of ENGR 480 with emphasis on prototyping detailed system design.

**482: Multidisciplinary Capstone Design III.** 3-0-1. Preq., ENGR 481 with minimum grade of "C". Continuation of ENGR 481 with emphasis on construction and testing.

**489: Special Topics.** 1-4 hours credit. Selected topics in an identified area of study in the College of Engineering and Science. May be repeated for credit.

**494: Special Topics.** 1-4 hours credit. Selected topics in an identified area of study in the College of Engineering and Science. May be repeated for credit.

**501: Engineering Research Methods.** 0-3-3. An overview of the general methods used in engineering research, design of experiments, data analysis, proper record keeping, communication of research findings, and ethical issues.

**530: Engineering Experimentation and Research.** 4-2-3. Preq., Working knowledge of statistics. The purpose of this course is to prepare graduate students to conduct experimental research. This interdisciplinary course introduces students to the topics needed in order to design experiments and measurement systems successfully.

**541: Mathematical Methods for Engineering.** 0-3-3. Advanced mathematical methods commonly used in various branches of engineering, such as complex analysis, linear algebra, differential equations, Fourier series, and variational methods.

**566: Quality in Engineering.** 0-3-3. Preq., STAT 405. Principles of quality as applied to engineering processes. Applications to the engineering workplace and industrial/academic research will be emphasized.

**589: Special Topics.** 1-4 hours credit. Preq., graduate standing. Selected topics in an identified area of study in the College of Engineering and Science.

**590: Application of Artificial Intelligence Techniques.** 3-2-3. Preq., Permission of instructor. Introduction to artificial intelligence agents and technologies and their applications in industrial, mechanical, and manufacturing engineering systems.

**592: Engineering Computational Methods.** 0-3-3. Preq., Consent of instructor. Solution of linear and nonlinear systems of equations, roundoff errors, stability, convergence, interpolation and extrapolation, finite difference, approximation of functions, DFT/FFT radix 2, random numbers.

**594: Special Topics.** 1-4 hours credit. Selected topics in an identified area of study in the College of Engineering and Science.

**610: Doctoral Seminar in Engineering.** 0-3-3 (3). (Pass/Fail). Required for PhD Engineering students each Fall. The seminar will cover research methodology, issues in graduate education, and presentations on current research by faculty, doctoral students, and distinguished visitors. Only 3 semester hours will apply toward the candidates plan of study.

**622: The Academic Enterprise.** 0-1-1 (2). Topics include college teaching, proposal preparation and research, scholarly activities, service, record keeping, and maintaining balance between professional and personal life. May be repeated for credit.

**631: Global Competitiveness and Management of Technology.** 0-3-3. Preq., Consent of instructor. Principles of technology development and management in a global context, and their applications in the planning and implementation of new technological capabilities.

**641: Formulation of Solutions to Engineering Problems.** 0-3-3. Preq., Consent of instructor. Approaches used to formulate solutions to physical engineering problems, mathematical representation of physical laws, boundary value problems, variational methods, common mathematical approaches to solutions, approximate solutions, validity of solutions.

**650: Directed Study in Engineering.** 1-3 hours of credit (6). Directed in-depth study of a highly specialized topic. Topics and course policies to be established by instructor for each student.

**651: Research and Dissertation.** (Pass/Fail). Doctoral students only. Registration in any quarter is for 3 semester hours or multiples thereof, up to a maximum of 9 semester hours per quarter. Maximum credit applicable towards the degree is 30 semester hours.

**657: Selected Topics in Engineering.** 0-3-3. The topic or topics will be selected by the instructor from a specialized area of engineering.

**685: Doctoral Qualifying Examination.** (Pass/Fail). No credit. Required for all students seeking to take the qualifying examination for the PhD in Engineering. Successful completion is a prerequisite for admission to candidacy.

**686: Oral Comprehensive Examination.** (Pass/Fail). No credit. Required for all students seeking to take the oral comprehensive examination for the PhD in Engineering. Successful completion is a prerequisite for admission to candidacy.

#### ENGLISH (ENGL)

**099: Preparation for College English.** 0-3-3. Required if English ACT score is 17 or below, or Verbal SAT score is less than 440. Grammar, punctuation, spelling, and vocabulary, with the development of writing skills. Special emphasis on the sentence and paragraph. (Pass/Fail)

**101: Freshman Composition I.** 0-3-3. Preq., English ACT score is greater than or equal to 18, or Verbal SAT score is greater than or equal to 450. Standard course for first-year college students; the three stages of writing (prewriting, writing, and revision); writing essays in various modes; grammar review. Statewide Transfer Agreement Course\*.

**102: Freshman Composition II.** 0-3-3. Preq., ENGL 101. Continues work of Composition I; includes preparation of a research paper from library sources. Statewide Transfer Agreement Course\*.

**210: Introduction to British Literature, Beginnings to 1660.** 0-3-3. Preq., ENGL 102. Satisfies Humanities GER Literature requirement and is a prerequisite for advanced courses in British literature (before Restoration Period). Statewide Transfer Agreement Course\*.

**211: Introduction to British Literature, 1660 to the Present.** 0-3-3. Preq., ENGL 102. Satisfies Humanities GER literature requirement and is a prerequisite for advanced courses in British literature (after Restoration Period). Statewide Transfer Agreement Course\*.

**212: Introduction to American Literature.** 0-3-3. Preq., ENGL 102. Satisfies Humanities GER literature requirement and is a prerequisite for advanced courses in American literature. Statewide Transfer Agreement Course\*.



**303: Technical Writing.** 0-3-3. Preq., ENGL 102. Development of technical writing skills and styles; various technical writing assignments, including a technical report.

**307: Contemporary Literary Theory and Criticism.** 0-3-3. Preq., ENGL 201 and 202. A study of the major 20<sup>th</sup> century theoretical approaches to literature.

**308: The Short Story.** 0-3-3. Preq., ENGL 201 or 202. Study of the form and development of the short story.

**325: Contemporary English and American Poetry.** 0-3-3.

**332: Advanced Grammar.** 0-3-3. Preq. ENGL 102. Study of descriptive grammar with some prescriptive grammar and introduction to transformational grammar.

**336: Advanced Composition.** 0-3-3 (6). Preq., ENGL 102. Writing longer essays in various rhetorical modes, with attention to appropriate writing styles.

**363: Scientific and Technical Presentations.** 0-3-3. Preq., ENGL 303. Presenting technical information to specialized and non-technical audiences; emphasis on organization, support, and clarity of presentation; effective use of visual materials.

**384: Introduction to Creative Writing.** 0-3-3. Preq., ENGL 201 or 202. Introduction to traditional and contemporary forms of short fiction and poetry through study of selected models. Students required to write in both genres.

**400: Theories of Composition.** 0-3-3. A course designed to familiarize prospective English teachers with theories of teaching composition. (G)

**402: American Women Writers.** 0-3-3. Preq., ENGL 202. Study of the development and varieties of women's writing in America. (G)

**403: Chaucer.** 0-3-3. (G)

**404: Milton.** 0-3-3. (G)

**406: World Masterpieces.** 0-3-3. Survey of major non-English literary texts in the Western Tradition. (G)

**407: Principles and Techniques of Literary Criticism.** 0-3-3. (G)

**408: American Poetry.** 0-3-3. Preq., ENGL 202. Study of major poets from the Puritans to the contemporary period. (G)

**409: American Fiction of the Nineteenth Century.** 0-3-3. Study of the rise of American fiction through Henry James. (G)

**410: The Eighteenth-Century British Novel.** 0-3-3. Study of the rise of the British novel from its inception to the end of the 18th century. (G)

**411: The Nineteenth-Century British Novel.** 0-3-3. Preq., ENGL 201. Study of the development of the British novel from Austen to the end of the nineteenth century. (G)

**412: The Twentieth-Century British Novel.** 0-3-3. Preq., ENGL 201. Study of the development of the British novel from the Edwardian Period to the present. (G)

**413: The Romantic Period.** 0-3-3. Study of the major writers of the age. (G)

**414: The Victorian Period.** 0-3-3. Study of the major writers of the age. (G)

**415: Shakespeare.** 0-3-3. The major plays and the poems. (Same as SPTH 415.) (G)

**419: Contemporary Drama.** 0-3-3. American, English, and European. (G)

**421: History and Philosophy of Rhetoric.** 0-3-3. Survey of the development of rhetoric from Ancient Greece and Rome to current theories and practice. (G)

**422: The English Language.** 0-3-3. Primarily a course in the history of the language. (G)

**424: Southern Literature.** 0-3-3. Study of the works of writers who have interpreted the American South, with emphasis on the authors of the Southern Renaissance. (G)

**425: Russian Literature in English Translation.** 0-3-3 (6). Representative works of Russian literature from the 19th and 20th centuries; repeatable for credit with different course content. May not be counted towards a minor in Russian. Also listed as RUSS 425. (G) (IER)

**426: Spanish Literature in English Translation.** 0-3-3 (6). Representative works of Spanish literature from the Middle Ages to the 20th century; repeatable for credit with different course content. May not be counted towards a major or minor in Spanish. Also listed as SPAN 426. (G) (IER)

**427: Latin American Literature in English Translation.** 0-3-3 (6). Representative works of 20th-century Latin American literature; repeatable for credit with different course content. May not be counted towards a major or minor in Spanish. Also listed as SPAN 427. (G) (IER)

**428: French Literature in English Translation.** 0-3-3 (6). Representative works of French literature from the Middle Ages to the 20th century; repeatable for credit with different course content. May not

be counted towards a major or minor in French. Also listed as FREN 428. (G) (IER)

**429: American Fiction of the Twentieth Century.** 0-3-3. Study of the "American Century" as reflected in representative novels and short stories. (G)

**430: African American Literature.** 0-3-3. Study of the development of African American writing, with emphasis on the period from the Harlem Renaissance to the present. (G)

**434: American Literature: Beginnings to 1865.** 0-3-3. Preq., ENGL 202. Study of American literature from the Colonial Period through the Civil War. (G)

**435: American Literature: 1865 to World War II.** 0-3-3. Preq., ENGL 202. Study of American literature from Reconstruction through World War II. (G)

**436: American Literature: World War II to the Present.** 0-3-3. Preq., ENGL 202. Study of American literature from World War II to the present. (G)

**437: Medieval English Literature (excluding Chaucer).** 0-3-3. Preq., ENGL 210. Study of the variety and themes of English literature from its beginnings to the sixteenth century, excluding Chaucer. (G)

**438: Sixteenth Century English Literature (excluding Shakespeare).** 0-3-3. (G)

**439: Seventeenth Century English Literature (excluding Milton).** 0-3-3. (G)

**440: Eighteenth Century English Literature.** 0-3-3. (G)

**450: Capstone Course.** 0-1-1. Preq., Senior Standing. Issues important to English majors, including job opportunities, graduate school requirements, and marketing oral and written communication skills. (Pass/Fail)

**452: The Literature of the Bible.** 0-3-3. A survey of literary genres of the Old and New Testaments, focusing on the poetic and/or narrative art of each. (G)

**455: Modern British Literature.** 0-3-3. Preq., ENGL 201 or 202. Study of the poetry, plays, and fiction from the early 20<sup>th</sup> century to World War II. (G)

**456: Contemporary British Literature.** 0-3-3. Preq., ENGL 201 or 202. Study of the poetry, plays, and fiction from World War II to the present. (G) (IER)

**459: Technical Writing and the Scientific Method.** 0-3-3. Preq., ENGL 303. Study of scientific thought, methodologies, and rhetorical strategies; application to style and structure in technical discourse. (G)

**460: Advanced Technical Writing.** 0-3-3. Preq., ENGL 303. Emphasis on longer reports and specialized forms of technical writing, such as manuals. (G)

**461: Technical Writing for Publication.** 0-3-3. Preq., ENGL 303. Writing articles for scientific and technical journals, with emphasis on audience analysis and appropriate style.

**462: Technical Editing.** 0-3-3. Preq., ENGL 303. The work of an editor, including editing a text, planning projects, and working with authors, illustrators, and production workers.

**464: Occupational Technical Writing.** 0-3-3. Preq., ENGL 303. Preparing the technical writer to plan and conduct training sessions within the organization and to supervise others engaged in writing tasks.

**465: Specification, Bid, Grant, and Proposal Writing.** 0-3-3. Preq., ENGL 303. Writing specifications, bids, grants, and proposals; emphasis on audience analysis, organization, and writing style.

**466: Technical Writing Internship.** 9-0-3 (6). Preq., ENGL 303 and permission of Department Head. On-the-job experience for the technical writing student; intended to give supervised practice under realistic working conditions. Internships are to be arranged individually. (G)

**467: Special Problems in Technical Communication.** 3 hours credit (6). Preq., Permission of Department Head. The selection, study and writing of special problems. Students will work on individual projects under direct supervision. (G)

**468: Readings in Scientific and Technical Communications.** 0-3-3. Preq., ENGL 303. Study of the current material written about technical communication, with a reading and critical analysis of various technological journals.

**469: Graphics in Technical Writing.** 0-3-3. Preq., ENGL 303. Theory and practice of illustrating texts, with emphasis on electronic media to integrate nonverbal and written materials.

**470: Linguistics.** 0-3-3. Preq., ENGL 201 or 202. Systematic study of language acquisition, change, and variation; application to teaching grammar, writing, and/or literature. Also listed as FLNG 470. (G)

**475: Special Topics.** 0-3-3 (6). Seminar with topic to be designated by the instructor. May be repeated once with different topic. (G)

**480: Science Fiction.** 0-3-3. Study of science fiction within the context of modern literature, including short stories, novels, and films. (G)

**482: Folklore Studies.** 0-3-3. Study of folklore theory and genres in culture and literature with topics ranging from verbal arts to ritual and belief. (G)

**484: Advanced Creative Writing.** 0-3-3. Preq., ENGL 384 or instructor's permission. Workshop format includes intensive criticism of student writing in short fiction and/or poetry with emphasis on submission for publication. (G)

**491: Advanced Expository Writing.** 0-3-3. Writing essays and reports for professional publication; focus on style, format, and editing manuscripts. (G)

**500: Teaching College Composition.** 0-3-3. Preparation for teaching Developmental English and Freshman English; includes theory, research, technology, and pedagogy related to college composition.

**515: Shakespeare Seminar.** 0-3-3 (6). Preq., ENGL 415 or its equivalent. Study of Shakespeare texts and background writings of the Elizabethan and Jacobean Periods; repeatable once for credit with different instructor and/or course content.

**520: Seminar in Composition.** 0-3-3 (6). Selected reading and research topics in composition studies; repeatable for credit with different instructor and/or course content.

**560: Seminar in Technical Writing.** 0-3-3 (6). Preq., ENGL 303 or equivalent. Selected reading and research topics in technical writing theory and practice; repeatable once for credit with different instructor and/or course content.

**561: Seminar in Technical Writing for Publication.** 0-3-3. Preq., ENGL 303. Write articles and annotated bibliographies for scientific and technical journals, with emphasis on audience analysis and appropriate style. Design and edit online publication.

**562: Seminar in Technical Editing.** 0-3-3. Preq., ENGL 303. The work of an editor, including editing traditional and electronic texts; planning projects; managing multiple editors; and working with authors, illustrators, and production workers.

**564: Seminar in Occupational Technical Writing.** 0-3-3. Preq., ENGL 303. Preparing the technical writer to understand the theory and practice of creating effective training sessions, with an emphasis on audience, task, and need analyses.

**565: Seminar in Specification, Bid, Grant, and Proposal Writing.** 0-3-3. Preq., ENGL 303. Writing specifications, bids, grants, and proposals; emphasis on parts of the proposal and writing strategies for effective proposals.

**566: Seminar in Technical Writing Internship.** (3-6 credit hours). On the job experience in technical writing; supervised practice under realistic work conditions, 15-40 hours per week. Requires completion of individually arranged internship and final multimedia report. May only be taken for up to 6 credit hours.

**568: Seminar in Readings in Scientific and Technical Communication.** 0-3-3. Preq., ENGL 303. Study of historical and current technical communication literature through the lens of gender, technology, and research methodologies.

**569: Seminar in Graphics in Technical Writing.** 0-3-3. Preq., ENGL 303. Theory and practice of illustrating texts, with emphasis on designing larger documents (catalogs, manuals, multilayered webpages, electronic learning modules) for overall effectiveness.

**575: Special Topics.** 0-3-3 (6). Graduate seminar with topic to be designated by instructor.

**583: Seminar in British Literature.** 0-3-3 (6). Reading and research topics in British Literature; repeatable once for credit with different instructor and/or course content.

**584: Seminar in American Literature.** 0-3-3 (6). Reading and research topics in American Literature; repeatable once for credit with different instructor and/or course content.

**585: English Teachers' Workshop.** 0-3-3. A course designed primarily for school teachers of English.

**591: Literary Research and Bibliography.** 0-3-3. Focuses upon methodology of scholarship, stressing various kinds of literary problems and approaches to their solutions; emphasis on descriptive and analytical bibliography.

#### ENTREPRENEURSHIP (ENTR)

**260: Innovative Venture Research.** 6-1-3. Preq., consent of instructor. Evaluation of new business ventures and commercialization of University-based intellectual property.

**402: Business Design Project I.** 3-0-1. Multidisciplinary team projects to develop product concept business models. Emphasis on market research

and intellectual property commercialization plans. Only offered Fall Quarter.

**403: Business Design Project II.** 3-0-1. Preq., ENTR 402 or instructor consent. Continuation of ENTR 402 with emphasis on marketing and/or business model/plan components and intellectual property commercialization plans. Only offered Winter Quarter.

**404: Business Design Project III.** 3-0-1. Preq., ENTR 403 or instructor consent. Continuation of ENTR 403. Emphasis on finalizing business model/plan components and intellectual property commercialization plan. Only offered Spring Quarter.

**410: Entrepreneurship for High Tech Start-Ups.** 0-3-3. Preq., junior standing. Overview of the major business elements and the management of high technology enterprises.

**430: Innovative Product Design.** 6-1-3. Preq., junior standing and consent of instructor. An interdisciplinary, team-oriented, problem-solving approach to innovative product design and prototype development, including analysis of marketing and commercialization strategies.

**460: Innovative Venture Research.** 6-1-3. Preq., consent of instructor. Implementation of strategic business principles and cross-disciplinary research to evaluate new business ventures through commercialization of university-based intellectual property.

**489: Special Topics.** 1-4 hours credit. Selected topics in the interdisciplinary area of entrepreneurship. May be repeated for credit.

**501: Technology Transfer and Commercialization.** 0-3-3. This course will cover the legal and technical considerations involved in the commercialization of technology and the protection of intellectual property in an academic setting.

**502: Business Design Project I.** 3-0-1. Multidisciplinary team-based business design project. Emphasis on exploratory market research and developing a commercialization plan for intellectual property.

**503: Business Design Project II.** 3-0-1. Preq., ENTR 502 or Consent of Instructor. Multidisciplinary team-based business design project. Emphasis on continued market research, product prototype feasibility, developing marketing and business plan components, and developing commercialization for intellectual property.

**504: Business Design Project III.** 3-0-1. Preq., ENTR 503 or Consent of Instructor. Multidisciplinary team-based business design project. Emphasis on finalizing business plan components and the commercialization plan for intellectual property.

**510: Entrepreneurship/New Venture Creation.** 0-3-3. A study of the Entrepreneur's role in business, including an introduction to the process of developing an idea into a feasible business plan.

**550: Directed Study in Entrepreneurship.** 1-3 hours credit. Hours and credit to be arranged. Consent of instructor and approval of department head required. Special problem or specific area of entrepreneurship.

**560: Innovative Venture Research.** 6-2-3. Preq., consent of instructor. Implementation of strategic business principles and cross-disciplinary research to evaluate the commercial potential of research programs and commercialization strategies for university-based intellectual property.

#### ENVIRONMENTAL SCIENCE (ENSC)

**211: Introduction to Environmental Sciences.** 0-3-3. Basic laws, principles, and issues related to causes, effects, and controls of environmental problems including human-environment interactions. Credit will not be given for ENSC 211 if credit is given for BISC 211.

**212: Conservation and Management of Natural Resources.** 0-3-3. Introduction to the management of renewable resources including the use, conservation, and sustainability of these resources. Credit will not be given for ENSC 212 if credit is given for BISC 212.

**246: Instrumentation.** 4-2-3. Preq., 8 semester hours of biological or chemical sciences. Emphasizes laboratory safety and the operational theory, use, and maintenance of instruments appropriate to biological, environmental, and medical investigations. Credit will not be given for ENSC 246 if credit is given for BISC 246.

**275: Aquatic Bioassays.** 0-1-1. Internet-based course centering on governmental regulations concerning bioassays to test for toxicity in waste effluents released into natural waters in the United States. Credit will not be given for ENSC 275 if credit is given for BISC 275.

**310: Soil Science.** 0-3-3. Preq., CHEM 100, 101, 102. A general study of soil science, emphasizing the relation of soil properties and processes to plant growth. Cannot be taken for credit if student has credit for PLSC 310.

**311: Soil Science Laboratory.** 3-0-1. Preq. or Coreq., ENSC 310. Laboratory exercises to elaborate fundamental principles of soil properties, soil testing, and soil survey reports. Cannot be taken for credit if student has credit for PLSC 311.

**313: Ecology.** 4 1/4-2-3. Preq., BISC 132, 133. An overview of the interactions of plants, animals, and non-living factors as they influence individuals, populations, communities, and ecosystems. Credit will not be given for ENSC 313 if credit is given for BISC 313.

**400: Environmental Science Seminar.** 0-1-1(3). Reviews, reports, and discussions of current problems relating to environmental science. Credit will not be given for ENSC 400 if credit is given for BISC 480.

**422: Occupational Health and Safety.** 0-3-3. The design and implementation of occupational health and safety services to including fitness-to-work evaluations, health monitoring, hazard evaluation and response to emergencies involving hazardous substances. (G)

**444: Environmental Microbiology.** 4-2-3. Preq., BISC 260. Basic and contemporary aspects of soil, water, and industrial microbiology. Credit will not be given for ENSC 444 if credit is given for BISC 444.

**450: Management of Soil & Water Quality.** 3-2-3. Preq., ENSC 310 or PLSC 310. Study of agricultural practices and other activities that affect soil and water quality with an emphasis on solutions that avoid or minimize adverse environmental impacts. Cannot be taken for credit if student has credit for PLSC 450.

**456: Environmental Chemistry.** 0-3-3. Preq., one year of college chemistry and junior standing. Chemical principles that regulate and affect the environment. (G)

**458: Environmental Law.** 0-3-3. Preq., Junior standing or consent of instructor. A review and analysis of state and federal laws, conventions, and international treaties that influence natural resource management. (G)

**477: Cooperative Education Work Experience.** 1-9 hours credit. May be repeated for credit. On site, supervised, structured work experiences located within a 100 mile radius of Ruston. Application and supervision fee required. Cannot be taken for credit if student has credit for AGSC 477.

**478: Cooperative Education Work Experience.** 1-9 hours credit. May be repeated for credit. On site, supervised, structured work experiences located within a 101-200 mile radius of Ruston. Application and supervision fee required. Cannot be taken for credit if student has credit for AGSC 478.

**479: Cooperative Education Work Experience.** 1-9 hours credit. May be repeated for credit. On site, supervised, structured work experiences located beyond a 201 mile radius of Ruston. Application and supervision fee required. Cannot be taken for credit if student has credit for AGSC 479.

#### FAMILY & CHILD STUDIES (FCS)

**100: Marriage and Family Relations.** 0-3-3. Significant factors for successful marriage, marital adjustment, and family relations.

**101: Skills for Marriage.** 0-3-3. Designed to provide students with information and skills necessary to facilitate an enduring and satisfying marriage.

**110: Introduction to Family and Child Studies.** 0-1-1. Introduction to the various disciplines within Family and Child Studies, and orientation to the curriculum, practica, professional development and careers in FCS.

**200: Parenting.** 0-3-3. Study of the parenting role. Emphasis on parent-child interaction as it influences child growth and development.

**201: Introduction to Life Span Development.** 0-3-3. Basic principles and sequences in human development from prenatal period through aging years. Emphasis on developmental tasks, forces influencing development, and the family life cycle.

**210: Family Interpersonal Relationships.** 0-3-3. Preq., FCS majors only or consent of instructor. The study of interaction between individuals with application to family dynamics, personal relationships, professional interaction, and job competency.

**221: Parent and Community Involvement.** 0-3-3. Introduces students to theories, research, and techniques of family and community involvement for teachers working with children birth to age 8 years and their families.

**225: Introduction to Child Life.** 0-1-1. An introduction to the role of the Child Life Specialist and study tour of area Child Life programs and services.

**255: International Family Studies.** 0-3-3. Preq., FCS 201. Survey of family life, values, and norms of racially and ethnically diverse families. Emphasis on working with diverse populations in the United States and worldwide.

**276: Children's Near Environments.** 0-3-3. An examination of issues related to the near environment of children including child nutrition, food preparation and activities, housing, equipment, and clothing needs.

**277: Guiding Young Children.** 0-3-3. Principles and techniques of positive guidance emphasizing a problem solving philosophy and a child-centered approach.

**280: Hospitalized Children and Youth.** 0-3-3. Study of issues involved in childhood illnesses and hospitalization.

**301: Early Childhood Development.** 3-2-3. Preq., FCS 201. The development of young children. Theory and practice are correlated through readings, class discussions, and preschool laboratory experiences.

**311: Literacy Development in Early Childhood Education.** 0-3-3. Preq., Admission to a teaching program or consent of instructor. Development of early language skills. Emphasis on the preschool language arts curriculum as preparation for language development.

**320: Family Theory.** 0-3-3. Preq., FCS 201 or consent of instructor. An overview of theoretical frameworks in family science with primary emphasis given to application of constructs.

**321: Methods in Early Childhood Education.** 3-2-3. Preq., Admission to a teaching program and FCS 301 or consent of instructor. Important factors in planning for preschool children. Emphasis on objectives, planning nursery school experiences, and evaluation.

**325: Seminar on Child Life Professional Issues.** 0-2-2. Preq., FCS 225, 280. In-depth discussion on ethics, professional competencies, standards of clinical practice, and current trends in Child Life. Study tour of regional Child Life programs.

**331: Infant Development.** 3-2-3 Preq., FCS 201 or consent of instructor. Survey of influences on prenatal and infant development. Theory and practice correlated through readings, class discussion and laboratory experiences.

**341: Issues in Middle Childhood and Adolescence.** 3-2-3. Preq., FCS 201 or consent of instructor. A survey of middle childhood and early adolescent years as they relate to children's development and family interaction; includes observation and laboratory experiences.

**355: Advanced Interpersonal Skills.** 0-3-3. Preq., FCS 210. Examination of interpersonal skills for the family and child helping professional or advocate. Discussion of traditional helping paradigms.

**361: Techniques for Observing and Assessing Young Children.** 3-2-3. Preq. FCS 301 or 331. Skills and strategies needed to observe and assess children's development.

**380: Understanding Childhood Diseases and Disorders.** 0-3-3. Overview of childhood diseases/disorders, diagnostic tests, and treatment, with emphasis on effects of illness on normal growth and development and family functioning.

**395: Research Methods in Family and Child Studies.** 0-3-3. Preq., FCS 320 or consent of instructor. Examination of methods, implications, and ethics of child and family research. Theory based research and competency in reading empirical studies will be emphasized.

**400: Contemporary Family Issues.** 0-3-3. Selected issues related to family interaction and adjustment from an ecosystem perspective.

**401: Curriculum and Organization of Early Childhood Education Programs.** 0-3-3. Preq., Admission to a teaching program or consent of instructor. Organization of preschool programs with emphasis on creative activities, materials and facilities. (G)

**420: Family Life Education.** 0-3-3. Preq., FCS 320. Methodology of teaching current family issues in family education programs. Development of family life educator skills with emphasis on parent education and marital enrichment. (G)

**421: Student Teaching in Early Childhood Education: Nursery School.** 16-1-6. Preq., Admission to a teaching program and FCS 321, consent of instructor, preregistration and application required. An intensive practical experience in supervised nursery school teaching.

**432: Children Under Stress.** 0-3-3. Preq., FCS 301 or consent of instructor. In-depth study of issues relating to the identification, understanding, and intervention in childhood stress.

**435: Family Stress.** 0-3-3. An examination of the stressors encountered by families over the life span, with attention placed on examining the needs, coping, and resources of families. (G)

**444: Sexuality and Family Life.** 0-3-3. Preq. FCS 100 and 201. Study of sexuality across the life course, emphasizing factors that influence sexuality, the role of sexuality on family relations, and implications for family life education.

**447: Issues in Gerontology.** 0-3-3. Preq., FCS 201 or PSYC 308 or consent of instructor. Issues that impact older age adults including public policy, close relationships, sexuality, housing, nutrition and consumerism. (G)

**451: Development and Therapeutic Value of Play.** 0-3-3. Preq., FCS 301 or FCS 331 or FCS 341. Study of play in teaching, therapy, and creativity for children and youth.

**461: Administration of Programs for Families and Children.** 0-2-2. Preq., FCS 301 and 331 or consent of instructor. Planning and administration of programs for young children.

**471: Family Law and Public Policy.** 0-3-3. Preq., FCS 100 and 400 or consent of instructor. The study of the legal system and public policy as they relate to family structure and function. (G)

**480: Families with At Risk Children, Birth Through Preschool.** 0-3-3. Preq., FCS 320 or consent of instructor. Application of family theory to families with special needs children, birth through preschool. Appropriate for child life, early childhood education, early intervention professionals. (G)

**490: Perspectives in Family and Child Studies.** 0-3-3 (9). Preq., FCS 201 and 210 or consent of instructor. An in-depth study of current trends and issues that relate to strengthening children and families.

**501: Contemporary Issues in Infancy and Preschool Years.** 0-3-3. Seminar in current research in child development with emphasis on the infancy and preschool years.

**502: Advanced Child Development.** 0-3-3. An in-depth exploration into social/emotional, cognitive and physical development of children from birth to 8 years of age.

**510: The Family in Middle and Later Years.** 0-3-3. Study of changes, needs and adjustments during the middle and later years of the family.

**520: Interpersonal and Family Dynamics.** 0-3-3. Study of dynamics of family interaction and relationship functioning. Emphasis on current research and issues confronting contemporary families.

**521: Family Crisis.** 0-3-3. Origins, development, and coping responses to predictable and unexpected crises of family systems in varied ecological settings.

**522: Family Life Education Programs.** 0-3-3. Study of theory and methods used in developing programs to reduce mental health risks and build strengths of families.

**530: Early Childhood Programs.** 0-3-3. Survey of early childhood program models.

**540: Parent Involvement.** 0-3-3. Theories, issues and public policy of parent involvement in the educational process of children.

**561: Advanced Administration of Programs for Families and Children.** 0-3-3. An in-depth study of administering and organizing programs serving young children.

**571: Domestic Violence and the Law.** 0-3-3. An examination of legal issues associated with domestic violence.

**590: Seminar: Family & Child Programs.** 0-3-3 (12). An in-depth study of current trends and research related to children and families. May be repeated for credit with change of seminar topic.

## FINANCE (FINC)

**318: Business Finance.** 0-3-3. Preq., ACCT 202; ECON 201, 202; MATH 125, and junior standing. An introduction to the principles of financial management including the role of the financial manager, problems of liquidity vs. profitability, budgeting of capital expenditures, management of short-term and long-term funds, and management of assets.

**319: Intermediate Financial Management.** 0-3-3. Preq., FINC 318. Advanced practices of financial management are developed. Financial models used in decision-making and their application to major areas of business finance are emphasized.

**330: Risk and Insurance.** 0-3-3. A comprehensive study of riskbearing, including insurance and non-insurance methods of handling a risk; introduction to the fields of life, disability, property, and casualty insurance.

**401: Internship in Finance I.** 3 hours credit. (Pass/Fail) Preq. consent of instructor and senior standing. On site, supervised, structured work experiences in the field of business.

**402: Internship in Finance II.** 3 hours credit. (Pass/Fail) Preq., consent of instructor and senior standing. On site, supervised, structured work experiences in the field of business.

**406: Contemporary Problems and Issues in Finance.** 0-3-3 (6). Preq., FINC 318 and consent of instructor. An analysis of contemporary problems and issues of current interest. Course content would change with the topic covered in a specific quarter.

**412: International Finance.** 0-3-3. Preq., FINC 318. A study of the various modes of financing international trade, including international financial organizations, an analysis of exchange rates, foreign investments, multinational firms, and international banking. (G) (IER)

**414: Investments.** 0-3-3. Preq., FINC 318. Analyses of investments in common stocks, bonds, and other financial assets; sources of information for the investor; analysis of firms' financial statements; classes of investments. (G)

**421: Portfolio Risk Management.** 0-3-3. Preq., FINC 414. Examine concepts in portfolio theory. Evaluate the implications of portfolio building, security selection, and risk-management techniques, including the use of derivatives. (G)

**422: Bank Management.** 0-3-3. Preq., FINC 318. Problems in organization, operation, and management of commercial banks, with special emphasis on credit banking. (G)

**425: Money Markets, Capital Markets and Financial Institutions.** 0-3-3. Preq., FINC 319. A survey of the markets in which funds are traded; a survey of the lending and investing characteristics of selected financial institutions. (G)

**430: Advanced Financial Management.** 0-3-3. Preq., FINC 319. The case method is used to apply decision-making procedures to realistic problems in financial management.

**431: Life Insurance.** 0-3-3. A comprehensive study of personal and group life, accident and health, hospitalization, old age, survivors and disability insurance and annuities.

**442: Principles of Real Estate and Land Economics.** 0-3-3. Land utilization, city growth, land development, legal processes and transactions, real estate marketing, financing and financial institutions, taxes, condemnation, planning and zoning.

**443: Appraisal.** 0-3-3. Application of value theory and principles to real estate values; professional appraisal principles methodology. Corresponds to Appraisal I, the Appraisal Institute.

**445: Real Estate Finance.** 0-3-3. Preq., FINC 318. Finance principles applied to real estate. Sources of funds, legal and financial instruments, and analytical methods for decision-making.

**511: Risk Management.** 0-3-3. The economic concept of risk and various techniques utilized in the discovery, evaluation and treatment of a pure business risk.

**515: Financial Management.** 0-3-3. Preq., FINC 318; ACCT 505 or consent of instructor. The study of a financial manager's role in financial planning, acquisition and management of funds for a business firm.

**516: Financial Management: Policies and Practices.** 0-3-3. Preq., FINC 515 or consent of instructor. Application of decision-making procedures to financial management problems. Student is required to solve case problems and manage the financial affairs of computer simulated firm.

**517: Capital Budgeting Seminar.** 0-3-3. Preq., FINC 515 or consent of instructor. A systematic and thorough treatment of the theory and practice of capital expenditure management, emphasizing financial modeling and employing a quantitative format.

**518: Advanced Commercial Banking.** 0-3-3. FINC 515 or consent of instructor. Advanced studies in contemporary banking practices with special emphasis in credit analysis. Structuring of loans in specialized commercial lending areas as well as the entire credit granting decision process will be examined.

**525: Seminar in Investments.** 0-3-3. FINC 515 or consent of instructor. Study of the theories and techniques of investment analysis for purposes of evaluation and selection of investments.

**550: Directed Study in Finance.** 1-3 hours credit. (Pass/Fail). Hours and credits to be arranged. Consent of instructor and approval of department head required. Special problem or specific area of finance.

**603: Advanced Seminar in Research.** 0-3-3 (6). Requires Doctoral standing or special permission from instructor. May be repeated once for credit. The seminar will cover research methods and current trends in research. Critical evaluation of research is required.

**604: Preparing Publishable Research.** 1-3 hours. Requires Doctoral standing. Integration of literature, methods, and statistics in finance. Students work independently with faculty to develop research papers for publication. Oral presentation of research required.

**610: Seminar in Financial Theory I.** 0-3-3. Preq., FINC 515 (also, desirable that student has had an intermediate or advanced economics course). Examination and application of contemporary financial theory and analysis relating to business finance.

**611: Risk Management.** 0-3-3. Requires Doctoral standing. May require additional class meetings. The economic concept of risk and various techniques utilized in the discovery, evaluation and treatment of a business pure risk. Credit will not be given for FINC 611 if credit is given for FINC 511.

**612: Financial Econometrics I.** 0-3-3. Preq., Doctoral standing. Prices, returns, compounding, marginal, conditional, and joint distributions, market efficiency. The predictability of asset returns, market-microstructure, event-study analysis, CAPM, multifactor-asset pricing models, and related topics.

**615: Seminar in Financial Theory II.** 0-3-3. Preq., FINC 610. Requires Doctoral standing. Detailed study of a both classic and contemporary literature that provides students with a cross-section of modern theoretical developments in the field of business finance.

**616: Financial Management: Policies and Practices.** 0-3-3. Preq., FINC 515 or consent of instructor. Requires Doctoral standing. May require additional class meetings. Application of decision-making procedures to financial management problems. Student is required to solve case problems and manage the financial affairs of computer simulated firm. Credit will not be given for FINC 616 if credit is given for FINC 516.

**617: Capital Budgeting Seminar.** 0-3-3. Preq., FINC 515 or consent of instructor. Requires Doctoral standing. May require additional class meetings. A systematic and thorough treatment of the theory and practice of capital expenditure management, emphasizing financial modeling and employing a quantitative format. Credit will not be given for FINC 617 if credit is given for FINC 517.

**618: Advanced Commercial Banking.** 0-3-3. FINC 515 or consent of instructor. Requires Doctoral standing. May require additional class meetings. Advanced studies in contemporary banking practices with special emphasis in credit analysis. Structuring of loans in specialized commercial lending areas as well as the entire credit granting decision process will be examined. Credit will not be given for FINC 618 if credit is given for FINC 518.

**619: Financial Econometrics II.** 0-3-3. Preq., Doctoral standing, FINC 612 and FINC 630 or consent of instructor. Relations among prices, dividends and returns. Present value relations and US stock price behavior. Models of intertemporal equilibrium, derivative pricing, fixed income, and term structure. Non-linearities in financial data.

**620: Seminar in Financial Institutions.** 0-3-3. Preq., Doctoral standing and FINC 615. Theoretical and empirical studies of financial institutions. Modeling banking firms, efficiencies in banking, bank lending deposit insurance, and related topics.

**625: Seminar in Investments.** 0-3-3. FINC 515 or consent of instructor. Requires Doctoral standing. May require additional class meetings. Study of the theories and techniques of investment analysis for purposes of evaluation and selection of investments. Credit will not be given for FINC 625 if credit is given for FINC 525.

**630: Seminar in Corporate Finance.** 0-3-3. Preq., Doctoral standing and FINC 615. Recent theoretical and empirical developments in corporate and managerial finance. Topics include sources and costs of firm financing, the market for corporate control, corporate governance, and related topics.

**635: Seminar in International Finance.** 0-3-3. Preq., Doctoral standing and consent of instructor. Students will develop an understanding of and learn skills in the concepts central to international finance and research related to this area of study.

**640: Advanced Seminar in Investments.** 0-3-3. Preq., Doctoral standing and FINC 615. Recent theoretical and empirical developments in modern investment analysis. Topics include IPOs, fixed income investments, derivatives, mutual funds, efficient markets, market-microstructure, strategic trader behavior, and related topics.

**645: Advanced Seminar in Corporate Finance.** 0-3-3. Preq., FINC 630. An in-depth look at current research in specific topic areas in corporate finance. Topic(s) to be determined by instructor.

**650: Directed Study of Finance.** 1-3 hours credit. (Pass/Fail). Hours and credits to be arranged. Consent of instructor and approval of department head required. Special problem or specific area of finance.

**685: Comprehensive Exam in Finance.** No credit. (Pass/Fail). Doctoral standing required. Required for all business administration doctoral students seeking to take the comprehensive exam in finance. Successful completion is a prerequisite to the oral comprehensive exam for those seeking a primary field or examined minor in finance. Requires consent of graduate director.

#### FOOD & NUTRITION (FNU)

**103: Human Nutrition and Weight Control.** 0-1-1 (3) Pass/Fail. Personalized weight control program based on recommended nutrients, behavior modification and energy balance.

**203: Human Nutrition.** 0-3-3. Functions of various nutrients and their interrelationships in children and adults with emphasis on personal food habits and selection.

**220: Life Cycle Nutrition.** 0-3-3. Evaluation of variations in nutrition requirements in all stages of the life cycle, including prenatal, infant, childhood, adolescent, adult, and geriatric nutrition.

**223: Nutrition Education.** 0-2-2. Basic principles of nutrition with special emphasis on the preschool and school-age child. Techniques of presenting nutrition information to children (Planned for non-majors).

**232: Basic Food Science.** 3-2-3. Use of food science principles in food selection and preparation procedures. Introduction to food science research.

**253: Sports Nutrition.** 0-3-3. Nutrient needs and food related issues in exercise for wellness and training for competitive athletes.

**274: Introduction to Dietetics and Research.** 0-3-3. An introduction to dietetics, trends affecting the profession, and the research process, including computer applications.

**302: Quantity Foods Field Experience.** 4-2-3. Preq., FNU 232. Equipment and production in the food service industry; field experience in food service facilities.

**305: Nutrition Education Methods.** 0-2-2. Preq., FNU 203 or 253. Principles and methods of teaching in nutrition education.

**352: Food Systems Management I.** 0-3-3. Preq., FNU 232, or consent of the instructor. Study of the principles of organization and management applied to institutional food service.

**402: Human Nutritional Biochemistry I.** 0-3-3. Preq., FNU 203, BISC 227 and 228, CHEM 121. Food sources and utilization of carbohydrates, proteins, and fats in humans.

**403: Community Nutrition.** 0-3-3. Preq., FNU 203 and 220. Prevention and treatment of nutrition problems common to individuals, families, and communities. Includes survey of federal, state, and local nutrition programs for various age groups.

**404: Human Nutritional Biochemistry II.** 0-3-3. Preq., FNU 402. Food sources and utilization of vitamins, minerals, and water in humans.

**412: Advanced Food Science.** 3-2-3. Preq., FNU 232, CHEM 121. Study of the chemical and physical nature of foods. Individual investigations of selected problems.

**414: Nutrition Assessment.** 3-2-3. Coreq., FNU 402. Planning, implementation, and evaluation of nutrition needs and provision of individualized client care.

**423: Medical Nutrition Therapy I: Diabetes, Cancer, & Heart Disease.** 3-2-3. Preq., FNU 402 and 414. Medical nutrition therapy for cardiovascular disease, diabetes, cancer, food allergies, and AIDS.

**443: Medical Nutrition Therapy II: GI, Renal Disease, and Nutrition Support.** 3-2-3. Preq., FNU 423. Enteral and parental nutrition; medical nutrition therapy for gastrointestinal, liver, and kidney diseases.

**463: Medical Nutrition Therapy III: Clinical Applications.** 3-2-3. Coreq., FNU 443. Structured experiences in nutrition and dietetics to develop assessment, interviewing, and nutrition education skills.

**472: Food Systems Management II.** 0-3-3. Preq., FNU 302. Study of the principles of organization and management applied to institutional food service.

**492: Internship in Nutrition-Dietetics.** 1-9 hours credit (28). (Pass/Fail). Preq., Completion of approved didactic program in dietetics. Application required.

**503: World Nutrition Problems.** 0-3-3. A study of world wide nutritional problems with special emphasis on recent research and contributing factors. Open to non-majors.

**520: Advanced Life Cycle Nutrition.** 0-3-3. A chronological approach to factors that influence nutritional requirements during various stages of human growth and development.

**523: Recent Advances in Medical Nutrition Therapy.** 0-3-3 (12). Current developments in normal nutrition, nutrition assessment, and diet therapy.

**525: Nutrition for Educators.** 0-3-3. U.S. Dietary Guidelines based nutrition information and resources for preschool through high school age individuals. No prerequisites.

**526: Maternal & Infant Nutrition.** 0-3-3. A study of current nutritional issues related to pregnancy, lactation, and infancy.

**527: Adult Weight Management.** 0-3-3. A study of nutrition guidelines for weight management.

**528: Nutritional Management of Cardiovascular Disease.** 0-3-3. The role of diet in the prevention, development, and treatment of cardiovascular disease.

**529: Nutritional Management of Diabetes.** 0-3-3. Study of issues related to diabetes including assessment and the role of diet in diabetes management.

**530: Nutritional Assessment.** 0-3-3. Nutritional assessment of patients with medical problems.

**531: Nutrition & Renal Disease.** 0-3-3. A study of nutritional issues related to renal disease.

**532: Nutrition & Aging.** 0-3-3. A study of the nutritional issues related to the aging process.

**533: Dietary Supplements in Human Nutrition.** 0-3-3. A study of vitamins, minerals, herbs, phytochemicals, and other compounds used as supplements in human nutrition.

**534: Nutrition Support.** 0-3-3. Current developments in nutrition support related to various disease states including diabetes, liver disease, end-stage renal disease, gastrointestinal problems, and pulmonary failure.

**543: Nutrition and Worksite Wellness.** 0-3-3. The role of wellness programs in community and clinical settings, including assessment, planning, implementation, and evaluation of programs.

**547: Childhood Weight Issues and Management.** 0-3-3. A comprehensive overview of the pediatric obesity epidemic, and the most recent recommendations regarding screening, assessment, and treatment for overweight youths.

**548: Applied Dietetics.** 0-3-3. Coreq., FNU 492. Application of nutrition assessment techniques and food systems management principles for use in dietetics and nutrition service settings.

**553: Clinical Management and Private Practice in Dietetics.** 0-3-3. Techniques in dietetics-nutrition service settings to develop, manage, and evaluate private practice.

**562: Trends in Food Systems Administration.** 0-3-3 (12). Seminar on current topics in food systems administration.

### FOREIGN LANGUAGES (FLNG)

**101: Special Offerings in Less Commonly Taught Languages: Elementary 1.** 0-3-3. Introduction to a foreign language not listed in other departmental offerings; emphasis on communicative competence for contemporary languages and on reading competence for classical languages.

**102: Special Offerings in Less Commonly Taught Languages: Elementary 2.** 0-3-3. Preq., FLNG 101. Introduction to a foreign language not listed in other departmental offerings; emphasis on communicative competence for contemporary languages and on reading competence for classical languages.

**201: Special Offerings in Less Commonly Taught Languages: Intermediate 1:** 0-3-3. Preq., FLNG 102. The more complex structures of a language not listed in other departmental offerings; emphasizes communicative competence for contemporary languages and reading competence for classical languages.

**202: Special Offerings in Less Commonly Taught Languages: Intermediate 2:** 0-3-3. Preq., FLNG 201. The more complex structures of a language not listed in other departmental offerings; emphasizes communicative competence for contemporary languages and reading competence for classical languages.

**203: Special Offerings in Less Commonly Taught Languages: Intermediate 3:** 0-3-3. Preq., FLNG 202. The more complex structures of a language not listed in other departmental offerings; emphasizes communicative competence for contemporary languages and reading competence for classical languages.

**453: Foreign Language Teaching Methods.** 0-3-3. Preq., 12 hours of a foreign language. Study of a broad range of foreign language teaching methods; examination of underlying theories and practical applications. Also listed as EDCI 453. (G)

**470: Linguistics.** 0-3-3. Preq., ENGL 201 or 202. Systematic study of language acquisition, change, and variation; application to teaching grammar, writing, and/or literature. Also listed as ENGL 470. (G)

**489: Special Topics.** 0-3-3 (6). Preq., advanced standing and permission of Department Head. Topic to be designated by the instructor. (G)

**494: Independent Studies in Foreign Languages.** 1-3 credit hours (9). Preq., advanced standing and permission of Department Head. Topics in foreign languages, literature and linguistics for independent study in the student's curriculum specialty.

### FOREIGN STUDIES (FSTU)

**101: Special Academic Studies.** 1-3 hours. Special academic studies conducted in foreign countries.

**201: Special Academic Studies.** 1-3 hours. Special academic studies conducted in foreign countries.

**301: Special Academic Studies.** 1-3 hours. Special academic studies conducted in foreign countries.

**401: Special Academic Studies.** 1-3 hours. Special academic studies conducted in foreign countries.

**501: Special Academic Studies.** 1-3 hours. Special academic studies conducted in foreign countries.

### FORESTRY (FOR)

**101: Introduction to Forest Resources.** 4-0-1. An introduction to forest resources management and utilization.

**111: Introduction to Forest Resources.** 4-1-2. An introduction to forest resources management and utilization.

**115: Dendrology I.** 4-2-3. The identification, classification, characteristics, and distribution of the principal woody plants of North America, with emphasis on angiosperms, flowers, and leaf structure.

**116: Dendrology II.** 4-2-3. Preq., FOR 115. A continuation of FOR 115, with emphasis on gymnosperms, twigs, and bark structure.

**201: Microcomputer Applications.** 0-3-3. Introduction to microcomputers with specific applications in filing conventions, word processing, spreadsheets, electronic communications, and other topics.

**202: Forest Fire.** 0-2-2. Fire; its' role in ecosystems, use in management, and control.

**205: Dendrology.** 3-1-2. Preq., BISC 130 and 131, or 134. The identification, classification, characteristics, and distribution of the principal forest trees of the United States, with emphasis on conifers.

**206: Dendrology.** 4-0-1. Preq., FOR 205. A continuation of FOR 205, with emphasis on hardwoods and spring and summer characteristics.

**220: Problems.** 1-3 semester hours credit (6). Special problems in forestry and wildlife conservation correlated with management of natural resources.

**300: Forest Soils.** 3-2-3. Preq., CHEM 100 or 120, or permission of instructor. Physical, chemical and biological properties of forest soils and associated management problems with an emphasis on site productivity and sustainability.

**301: Forestry Ecology.** 4-2-3. Preq., FOR 115 and 300. Ecological factors affecting the growth and development of trees and stands.

**302: Silviculture I.** 4-2-3. Preq., FOR 301 or BISC 313. An in-depth study of practices used in forest stands to regenerate, cultivate, and harvest them.

**306: Forest Measurements I.** 4-2-3. Preq., AGSC 320, STAT 200, QA 233, PSYC 300, or equivalent statistics course. Principles of sampling and measuring trees, area, forest stands, growth, and land productivity.

**310: Forest Sustainability and Recreational Use.** 4-1-2. Practices and techniques that support sustainable forestry and recreational use of southern forests.

**312: Forest and Forest Products Entomology.** 0-2-2. Preq., FOR 115. Study important insects affecting pine, hardwood, and urban trees in the South, including a basic overview of insects in relation to the Animal Kingdom.

**313: Forest and Forest Products Pathology.** 4-2-3. Preq., FOR 115. The important diseases of forests and forest products.

**314: Wildlife Habitat Evaluation and Management.** 4-2-3. Habitat requirements, evaluation, and management for wildlife.

**315: Forest Measurements II.** 4-2-3. Preq., FOR 306. Execution of forest surveys; techniques of growth measurement; determination of volume of trees and stands.

**318: Forest Operations.** 3-2-3. Study of mechanized forest operations including all functions from timber felling to delivery of product to mill. Logging safety. Machinery costs. Forest road engineering.

**319: Forest Products Manufacturing.** 3-0-1. An in-depth look at the manufacturing processes used to produce the major forest products and tours of selected production facilities.

**320: Silviculture II.** 8-0-2. Preq., FOR 302. The practice of silviculture field procedures used in the southern forest to regenerate and grow tree stands.

**322: Bottomland Hardwoods.** 4-1-2. Preq., FOR 320. Silviculture and utilization of bottomland hardwoods.

**401: Forest Management.** 0-3-3. Preq., FOR 406 and 425. Managing forest properties to meet landowner objectives using growth and yield models, optimization techniques, best management practices, and sound business principles.

**402: Watershed Management.** 3-2-3. Preq., FOR 300 and 301, or permission of instructor. Water resources and problems. Emphasis on the forest hydrologic system and its management. (G)

**404: Wood Technology and Products.** 3-2-3. Preq., FOR 116. Formation, structure, identification and properties of commercial woods plus an overview of the manufacturing processes used to produce the major forest products. (G)

**406: Forest Economics/Valuation.** 0-3-3. Preq., FOR 310, 315, 320, and GISC 224. Economics and financial principles as a basis for decision making in forestry. (G)

**410: Forest Policy.** 0-3-3. Preq., FOR 310, 315, 320, and GISC 224. The basic principles, policies, and professional ethics of federal, state, and private forestry. (G)

**412: Forest Tree Improvement.** 0-2-2. Methods of improvement of forest trees by use of modern plant breeding techniques. (G)

**413: Professional Practice.** 6-0-2. Preq., FOR 401. Data acquisition and analysis; and development of forest resource management alternatives and recommendations. A comprehensive competency exam is administered.

**420: Problems.** 1-3 semester hours credit (9). Special problems in forestry and wood utilization correlated with management of land and natural resources.

**425: Forest Growth and Yield.** 0-3-3. Preq., FOR 315. Concepts, theories, and parameters involving the development and use of growth models; emphasizing applications to forest growth projections and management.

**428: Wetland Ecology.** 0-3-3. Preq., FOR 301 or BISC 313 or equivalent. Study of wetland characteristics and the ecological processes occurring within wetlands. Wetland delineation, restoration, construction and regulation will also be covered. Cannot be taken for credit if student has credit for BISC 428.

**430: Tech Honduras I.** 3-0-1. Preq., Consent of Instructor. Relationships between people, landscapes, and their associated natural resources. Topics include cultural awareness, sustainable development, ecotourism, deforestation, and other related issues in Central America.

**431: Tech Honduras II.** 3-1-2. Preq., Consent of Instructor. Continuation of FOR 430 that includes travel portion of course sequence: relationships between people, landscapes, and associated natural resource use from a firsthand international perspective.

**445: Forest Ecosystem Management.** 4-2-3. Preq., junior standing or higher, or consent of instructor. Forest ecosystems of the South, their history, function, components, protection, and management. (G)

**460: Forest Ecophysiology.** 3-2-3. Preq., FOR 301 or BISC 313. Basic woody plant structure, growth, and metabolism and how they are affected by genetics, silvicultural practices, and environment.

**477: Practica/Internship/Cooperative Education in Forestry.** 1-9 hours credit (9). (Pass/Fail). Preq., Junior standing, 2.0 cumulative GPA, and approval of Forestry Experiential Education Coordinator. On site, supervised, structured work experiences located within a 100 mile radius of Ruston. Application and supervision fee required.

**478: Practica/Internship/Cooperative Education in Forestry.** 1-9 hours credit (9). (Pass/Fail). Preq., Junior standing, 2.0 cumulative GPA, and approval of Forestry Experiential Education Coordinator. On site, supervised, structured work experiences located within a 101-200 mile radius of Ruston. Application and supervision fee required.

**479: Practica/Internship/Cooperative Education in Forestry.** 1-9 hours credit (9). (Pass/Fail). Preq., Junior standing, 2.0 cumulative GPA, and approval of Forestry Experiential Education Coordinator. On site, supervised, structured work experiences located beyond a 201-mile radius of Ruston. Application and supervision fee required.

**480: Professional Practice.** 9-0-3. Preq., FOR 401. Integrated formulation, calculation, execution, and implementation of multiple-use forest resources management plans incorporating ethical, biological, quantitative, economic, social, and administrative constraints. Competency exam.

**528: Advanced Wetland Ecology.** 0-3-3. Study of wetland characteristics and the ecological processes occurring within wetlands. Wetland delineation, restoration, construction and regulation will also be covered. Credit will not be given for FOR 528 if credit is given for BISC 528.

## FRENCH (FREN)

**101: Elementary French.** 0-3-3 each. Conversation, reading and grammar. Statewide Transfer Agreement Course\*.

**102: Elementary French.** 0-3-3 each. Preq., FREN 101. Conversation, reading and grammar. Statewide Transfer Agreement Course\*.

**201: Intermediate French.** 0-3-3 each. Preq., FREN 102 or equivalent. Conversation, reading, grammar and culture. Statewide Transfer Agreement Course\*.

**202: Intermediate French.** 0-3-3 each. Preq., FREN 201 or equivalent. Conversation, reading, grammar and culture. Statewide Transfer Agreement Course\*.

**301: French Conversation and Composition.** 0-3-3 each. Preq., FREN 202 or permission of department head. Required for major in French.

**302: French Conversation and Composition.** 0-3-3 each. Preq., FREN 202 or permission of department head. Required for major in French.

**304: Survey of French Literature.** 0-3-3. Preq., FREN 202 or permission of department head. Required for major in French. A survey of French literature from the Middle Ages.

**305: Survey of French Literature.** 0-3-3. Preq., FREN 202 or permission of department head. Required for major in French. A survey of French literature from the Middle Ages.

**308: French Civilization.** 0-3-3. Preq., FREN 202 or permission of department head. Lectures and reading in history, geography, language, arts, general culture of French lands.

**390: Francophone Children's Literature.** 0-3-3. Preq., FREN 304 or 305 or permission of department head. A study of French-speaking children's stories, songs, rhymes and games.

**400: The Drama in France.** 0-3-3. Preq., FREN 304 or 305 or permission of department head. A study of the drama in France up to 1914, with reading of selective works.

**404: Contemporary French Literature.** 0-3-3. Preq., FREN 304 or 305 or permission of department head. A study of French literature from 1914 to the present with reading of selective works.

**417: The Novel in French.** 0-3-3. Preq., FREN 304 or 305 or permission of department head. A study of the novel in France, with reading of selective works.

**428: French Literature in English Translation.** 0-3-3 (9). Representative works of French literature from the Middle Ages to the 20th century; repeatable for credit with different course content. May not be counted towards a major or minor in French. Also listed as ENGL 428. (G) (IER)

**450: The French Language.** 0-3-3. Preq., 21 hours French or consent of instructor. General characteristics of the language and intense review of grammar.

**470: French Phonetics and Oral Reading.** 0-3-3. Preq., FREN 301-302 or permission of department head. Required for major in French.

**480: Commercial French.** 0-3-3. Preq., FREN 450 or consent of instructor. Study of business practices and regulation of France and Canada with emphasis on common commercial forms.

## GENDER STUDIES (GST)

**101: Introduction to Gender Studies.** 0-3-3. This course serves as the foundation for the Gender Studies minor. It will address significant events concerning gender in history, literature, and culture. In addition, this course will introduce the student to a variety of important currents of thought in contemporary gender studies.

## GEOGRAPHY (GEOG)

**203: Physical Geography.** 0-3-3. Fundamentals of physical and biogeography. Topics include surface and fluvial geomorphology, weather, climate, and biogeography. Statewide Transfer Agreement Course\*.

**205: Cultural Geography.** 0-3-3. Discussion of the spatial patterns of the human world; people, their culture, their livelihoods, and their imprints of the landscape. Statewide Transfer Agreement Course\*. (IER)

**210: World Regional Geography.** 0-3-3. Introduction to place and spatial relationships around the globe, with an emphasis on the developing world. (IER)

**290: Geography of Popular Culture.** 0-3-3. Examines the patterns and processes of American popular culture. Topics include the geography of sports, music, television, movies, and popular architecture.

**310: Geography of Louisiana.** 0-3-3. Open only to junior, senior and graduate students. The climate, natural regions, and resources of Louisiana; cultural development, sources and distribution of the population; settlements and agriculture.

**312: Race and Ethnic Relations.** 0-3-3. Preq., SOC 201 or GEOG 205 or 210. Factors and conditions which underlie disagreement about fundamental values; their relation to social maladjustment; evaluation of theories; group approaches to reintegration. Also listed as SOC 312.

**321: American Landscapes.** 0-3-3. Folk, vernacular, and popular landscape items are explored. Special attention is given to developing student's ability to "read" the American landscape as text.

**331: Geography of Latin America and the Caribbean.** 0-3-3. Preq., GEOG 203 or GEOG 205 or GEOG 210. Provides a broad introduction of Latin America and the Caribbean, and includes a focus on both the physical and cultural dimensions of the region. (IER)

**341: Computer Cartography.** 3-2-3. Preq., GISC 250. Elements of map interpretation and construction: creation, manipulation, and analysis of spatially defined data. Also listed as GISC 341.



**371: Advanced Geographic Information Systems and Spatial Analysis.** 3-2-3. Preq., GISC 350. Advanced techniques in Geographic Information Systems, integrated with intermediate level spatial analysis. Also listed as GISC 371.

**440: Economic Geography.** 0-3-3. A spatial perspective is used to examine economic principles. Topics include transportation, retail and industrial site location analysis, and the political/space economy.

**470: Urban Geography.** 0-3-3. Patterns and processes of large North American cities are examined. Topics covered include urban politics, race, government housing policy, urban revitalization and gentrification.

**490: Perspectives on Place and Space.** 0-3-3. Preq., GEOG 205 or 290, or permission of instructor. This course introduces advanced students in the social sciences to "new cultural geography" perspectives, critical theory, and cultural studies approaches to place and space.

### GEOGRAPHIC INFORMATION SCIENCE (GISC)

**200: Introduction to GeoSpatial Technologies:** 3-1-2. Overview of fundamental concepts of geographic information systems (GIS) and related technologies, such as global positioning systems (GPS), remote sensing, and aerial photo interpretation.

**224: GPS in Natural Resource Management.** 4-1-2. Preq., GISC 250. Introduction to global positioning systems (GPS).

**250: Introduction to Geographic Information Systems (GIS).** 3-2-3. An introduction to GIS focusing on geographic concepts, data analysis, and understanding GIS software.

**260: Remote Sensing of Natural Resources.** 3-2-3. Principles, methods, and applications of remote sensing relevant to forestry, wildlife, and other natural resources management fields.

**341: Computer Cartography.** 3-2-3. Preq., GISC 250. Elements of map interpretation and construction: creation, manipulation, and analysis of spatially defined data. Also listed as GEOG 341.

**350: Intermediate Geographic Information Systems (GIS).** 3-2-3. Preq., GISC 250, 260. Intermediate geographic information systems technology focusing on theoretical, technical, and applied aspects of analytical GIS.

**360: Geographic Information Systems (GIS) Spatial Statistics.** 0-2-2. Preq., GISC 250. The course provides an introduction to spatial statistical methods used in GIS analysis of spatial data.

**371: Advanced Geographic Information Systems (GIS) and Spatial Analysis.** 3-2-3. Preq., GISC 350. Advanced techniques in geographic information systems, integrated with intermediate level spatial analysis. Also listed as GEOG 371.

**420: Problems in Geographic Information Science.** 1-3 semester hours credit (6). Special problems in GIS, spatial data, remote sensing and other areas of Geographic Information Science.

**460: Computer Programming for Geographic Information Systems (GIS) I.** 3-2-3. Preq., GISC 371. Visual basic programming skills to support GIS and database applications.

**461: Computer Programming for Geographic Information Systems (GIS) II.** 3-2-3. Preq., GISC 460. A continuation of GISC 460. Programming GIS using a modern programming language.

**462: Geographic Information Systems (GIS) Spatial Database Applications I.** 3-2-3. Preq., GISC 371. Expansion on GIS theory, database design, development, management, and analysis.

**463: Geographic Information Systems (GIS) Spatial Database Applications II.** 3-2-3. Preq., GISC 462. A continuation of GISC 462.

**464: GIS Application Project.** 12-0-4. Preq., GISC 461, 463. Students must solve a problem using spatial data and the analysis capabilities of GIS.

### GEOLOGY (GEOL)

**111: Physical Geology.** 0-3-3. Igneous, sedimentary, and metamorphic rocks; erosion of the earth by streams, oceans, winds, glaciers; phenomena of mountains, volcanoes, earthquakes; and the earth's interior.

**112: Historical Geology.** 0-3-3. Preq., GEOL 111. History of the earth as revealed in the character and fossil content of rocks.

**121: Physical Geology Laboratory.** 3-0-1. Preq., registration or credit in GEOL 111. Identification of minerals and rocks. Study of topographic maps and physiographic features shown thereon.

**122: Historical Geology Laboratory.** 3-0-1. Preq., registration or credit in GEOL 112 and 121. Introduction to fossils, geologic maps, and the geologic history of selected portions of North America.

**201: Physical and Historical Geology of the National Parks.** 0-3-3. Physical processes and earth history of the U. S. National Parks. Topics

include: rock types, volcanism, plate tectonics, glaciation, shoreline processes, weathering, erosion, and cave formation.

**202: Geology of Louisiana.** 0-3-3. Environments and geologic history of Louisiana. Additional topics include mineral and energy resources, coastal land loss and restoration, and impact of natural disasters.

**203: Introduction to Oceanography.** 0-3-3. A survey of the oceans; their nature, structure, origin, physical features, life forms, circulation, composition, and natural resources. Credit will not be given for GEOL 203 if credit is given for BISC 203.

**209: Mineralogy.** 3-2-3. Preq., GEOL 111, 121, CHEM 102, 103. Crystallography and descriptive mineralogy. Occurrence, associations, and uses of minerals.

**211: Petrology.** 3-2-3. Preq., GEOL 210. Introduction to the formation and classification of rocks. Identification of rock types in hand specimen and in thin section under the petrographic microscope.

**289: Special Topics.** 1-4 hours credit. Selected topics in an identified area of geology. May be repeated for credit.

**299: Cooperative Education Applications.** 40-0-1 (7). Preq., Admission to the College of Engineering and Science Cooperative Education Program.

**302: Introduction to Paleocology.** 3-2-3. Preq., GEOL 112, 122. Survey of invertebrate paleontology, phylum Protozoa through phylum Arthropoda. History of the science, rules of nomenclature, and environment of lower animals.

**303: Sedimentology** 3-2-3. Preq., GEOL 111, 112, and 121, and MATH 220. Origin, composition, properties and classification of sediments and sedimentary rocks. Fluid flow, sedimentary structures and diagenesis.

**305: Stratigraphy.** 0-3-3. Preq., GEOL 303. Depositional environments, sedimentary facies, correlations, basin analysis and plate tectonics.

**315: Structural Geology.** 0-2-3. Preq., GEOL 111, 112, and 121, and MATH 220. The recognition, representation, interpretation, and mechanics of rock deformation.

**316: Map Interpretation.** 6-0-2. Preq., GEOL 305 and 315. Interpretation of topographic maps, aerial photographs, geologic maps and geologic cross sections.

**318: Environmental Geology.** 3-2-3. Preq., GEOL 111, 121, and MATH 220, and ENGL 102. Discussion of natural and human hazards affecting the environment, including flooding, slope stability, earthquakes, coastal hazards, resource development, water pollution, and waste disposal.

**320: Summer Field Camp/Internship.** 6 hours credit. Preq., GEOL 211, 302 and 316, ENGL 303. Course work at an approved field camp or a career-related internship.

**420: Directed Study of Geologic Problems.** 1-3 hrs credit. Preq., senior standing. Special topics within the student's field of interest. Maximum 3 hours credit.

**421: Micropaleontology.** 3-2-3. Preq., GEOL 302. Study of microfossils used in correlation of well cuttings and outcrop samples, especially foraminifera.

**422: Environmental Remediation.** 0-3-3. Preq., FOR 355. Evaluation of alternative surface and subsurface cleanup technologies with emphasis on site assessments, pilot studies, treatment techniques, and the preparation of corrective action plans. (G)

**460: Hydrogeology.** 3-2-3. Preq., GEOL 111, 121, and MATH 220 or 112. Effect of geologic materials and processes on availability and movement of ground water with emphasis on collecting and interpreting hydrogeologic data.

**485: Coastal Marine Geology.** 8-3-4. Preq., GEOL 111, 121 or 112, 122, CHEM 101, 102, 103, 104. Geomorphological features of estuarine, coastal and continental shelf environments, erosional, depositional and geochemical processes, field and laboratory methods. Five weeks at a Louisiana Universities Marine Consortium coastal laboratory.

### GERMAN (GERM)

**101: Elementary German.** 0-3-3 each. Conversation, reading, and grammar. Statewide Transfer Agreement Course\*.

**102: Elementary German.** 0-3-3 each. Preq., GERM 101. Conversation, reading, and grammar. Statewide Transfer Agreement Course\*.

**201: Intermediate German.** 0-3-3 each. Preq., GERM 102. Conversation reading, grammar, and culture. Statewide Transfer Agreement Course\*.

**202: Intermediate German.** 0-3-3 each. Preq., GERM 201. Conversation reading, grammar, and culture. Statewide Transfer Agreement Course\*.

**301: Survey of German Literature to 1800.** 0-3-3. Preq., GERM 202 or permission of department head.

**302: Survey of German Literature from 1800.** 0-3-3. Preq., GERM 202 or permission of department head.

- 303: Classical German Literature.** 0-3-3. Preq., GERM 202 or permission of department head. A study of German classicism, including Lessing, Goethe, Schiller.
- 305: Advanced German Grammar.** 0-3-3. Preq., GERM 202 or permission of department head.. An intensive course in German grammar with special attention to technical German.
- 307: German Conversation.** 0-3-3. Preq., GERM 202 or permission of department head.
- 308: German Composition.** 0-3-3. Preq., GERM 202 or permission of department head.
- 309: German Civilization.** 0-3-3. Preq., GERM 202 or permission of department head. Lectures and readings in history, geography, language, arts and general culture.

#### HEALTH INFORMATION MANAGEMENT (HIM)

- 102: Health Information Management Organization and Services.** 3-3-4. The foundation of the health information profession, organization and delivery of health care services and the practice and function of the health information department services.
- 103: Introduction to Medical Terminology.** 0-3-3. A basic study of the language of medicine including word construction, definition and use of terms and an elementary study of the human anatomy, structures and functions with medical terminology application.
- 120: Health Records Professional Practice.** 3-0-1. Preq., Minimum grade of "C" in HIM 107, 108, and 115. Health records in hospitals, nursing homes, hospice, tumor registry, home health, mental health, and specialty hospitals.
- 128: Computer Applications for Health Care Professionals.** 0-3-3. Concepts of computer technology related to healthcare information and the tools and techniques for collecting, storing, and retrieving healthcare data.
- 204: Medical Transcription.** 3-1-2. Preq., a minimum grade of "C" in HIM 103. Introduction to transcription of record forms and supervision of the medical transcription function.
- 207: Coding and Classifying Diseases and Procedures.** 0-3-3. Preq. BISC 225 and 227, and HIM 280. Basic coding using the latest edition of the *International Classification of Diseases*.
- 208: Laboratory Practice in Coding.** 3-0-1. Coreq., HIM 207. Practical application and laboratory practice in coding using ICD-9-CM.
- 217: Healthcare Reimbursement.** 0-3-3. Preq., or Coreq., HIM 236 and 237. A study of systems used for professional and institutional reimbursement in various healthcare settings.
- 226: Legal Aspects of Health Information Management.** 0-2-2. Preq. HIM 107. A study of the principles of law as applied to the health field and medical record practice.
- 229: Introduction to Health Information Technology.** 0-3-3. Preq., HIM 107, 128. Concepts of computer technology related to healthcare and the tools and techniques for collecting, storing, and retrieving healthcare data.
- 232: Regulatory Standards and Evaluation.** 0-3-3. Preq., HIM 102. A survey of regulatory and accreditation agencies and their impact on healthcare organizations. Discussion of quality measures, techniques and theories including utilization review and compliance.
- 234: Healthcare Statistics and Quality Improvement Laboratory.** 3-0-1. Preq., HIM 115, and 224. Practical application of healthcare statistics, quality assessment tools, and accreditation standards.
- 236: Coding and Classifying Procedures.** 0-2-2. Preq., HIM 207 and 208. Basic coding using the latest edition of Current Procedural Terminology (CPT) and HCPCS Level II.
- 237: Laboratory Practice in Coding Procedures.** 3-0-1. Coreq., HIM 236. Practical application and laboratory practice in coding using Current Procedural Terminology (CPT) and HCPCS Level II.
- 238: Advanced Clinical Classification Systems.** 0-2-2. Preq., HIM 236 and 237. A study of various classification systems and nomenclatures with emphasis on a detailed application and analysis of coding medical information.
- 240: Supervisory Management for Health Care Professionals.** 0-3-3. Management principles and supervisory practices for health care professionals in health care environments.
- 241: Health Information Services Laboratory.** 3-0-1. Application of supervisory techniques to health information functions and services.
- 277: Practica/Internship/Cooperative Education in Health Information Management.** 40-0-6. Preq., Minimum of 2.25 GPA in curriculum and course work complete. Scheduled in the quarter of graduation. On site, supervised, structured work experiences located within a 100-mile radius of Ruston. Application and supervision fee required

- 278: Practica/Internship/Cooperative Education in Health Information Management.** 40-0-6. Preq., Minimum of 2.25 GPA in curriculum and course work complete. Scheduled in the quarter of graduation. On site, supervised, structured work experiences located within a 101-200 mile radius of Ruston. Application and supervision fee required
- 279: Practica/Internship/Cooperative Education in Health Information Management.** 40-0-6. Preq., Minimum of 2.25 GPA in curriculum and course work complete. Scheduled in the quarter of graduation. On site, supervised, structured work experiences located beyond a 201-mile radius of Ruston. Application and supervision fee required
- 280: Fundamentals of Disease and Pharmacology.** 0-3-3. Preq., BISC 225 and 227, and minimum grade of "C" in HIM 103. A study of the nature and cause of disease.
- 282: Health Care Computer Applications Laboratory.** 3-0-1. A survey of Electronic Health Records and software applications related to healthcare information and implementation of techniques for collecting, storing and retrieving healthcare data.
- 299: Special Problems.** 1-4 semester credit hours. Preq., consent of instructor. Selected topics in an identified area of study in Health Information Management.
- 312: Health Data Content & Structure.** 0-3-3. Preq., HIM 128 and Junior. Introduction to health information systems with an emphasis on healthcare vocabulary, standards and models, and on the computer-based patient record.
- 318: Data Management in Healthcare.** 0-3-3. Preq., HIM 312. Techniques employed to manage health data using computers.
- 319: Data Management in Healthcare Laboratory.** 3-0-1. Preq., HIM 312. Coreq., HIM 318. Practical application of data management techniques in healthcare.
- 330: Systems Analysis In Healthcare.** 0-3-3. Preq., HIM 312, 318, and 319. Study of the clinical and business information applications in health care. Concepts, techniques, and tools associated with the systems development life cycle are included.
- 333: Introduction to Epidemiology and Applied Statistics in Health Care.** 0-3-3. Preq., MATH 125. Concepts of epidemiology; biostatistics, vital statistics; data collection and presentation; study designs as related to health care organizations and their function.
- 417: Healthcare Research.** 0-3-3. Preq., HIM 333 and 430. An introduction to the application of the scientific method and research design to health information management.
- 418: Healthcare Research Laboratory.** 3-0-1. Preq. or Coreq., HIM 417. Practice in abstracting medical information from healthcare records, designing data collection instruments, statistical analysis, and basic research methods used for health services and clinical research.
- 425: Information Systems in Healthcare.** 0-2-2. Preq., HIM 318 and 319; Preq. Or Coreq., HIM 330. Design, development, and implementation of health information systems.
- 430: Health Information Management.** 0-3-3. Preq., MGMT 310, 470, and a minimum grade of "C" in all HIM 100- and 200-level courses in curriculum. Management principles applied to the administration of health information systems.
- 431: Laboratory Practice in Administration of the Health Information System.** 3-0-1. Preq. or Coreq., HIM 430. Laboratory practice using evaluation procedures to assist in problem-solving and decision-making.
- 440: Basic Reimbursement and Compliance for Health Care.** 0-3-3. An introduction to health care policy and practice including regulatory compliance, performance improvement, reimbursement methodologies.
- 477: Practica/Internship/Cooperative Education in Health Information Management.** 40-0-8. Preq., Minimum of 2.25 GPA in curriculum and course work complete. Scheduled in the quarter of graduation. On site, supervised, structured work experiences located within a 100-mile radius of Ruston. Application and supervision fee required
- 478: Practica/Internship/Cooperative Education in Health Information Management.** 40-0-8. Preq., Minimum of 2.25 GPA in curriculum and course work complete. Scheduled in the quarter of graduation. On site, supervised, structured work experiences located within a 101-200 mile radius of Ruston. Application and supervision fee required
- 479: Practica/Internship/Cooperative Education in Health Information Management.** 40-0-8. Preq., Minimum of 2.25 GPA in curriculum and course work complete. Scheduled in the quarter of graduation. On site, supervised, structured work experiences located beyond a 201-mile radius of Ruston. Application and supervision fee required.
- 490: Foundations of Health Information Management I.** 0-3-3. Introduction of HIM, emphasizing health delivery systems, medical record development, data collection, access, retention and storage, and utilization of coding and reimbursement methodologies.

**491: Foundations of Health Information Management II.** 0-3-3. An overview of health statistics, registries, health law, quality, utilization and risk management; emphasis on electronic health record applications.

**499: Special Problems:** 1-4 semester credit hours. Preq., Junior standing and consent of the instructor. Selected topics in an identified advanced area of study in Health Information Management.

**501: Healthcare Information Network Systems.** 0-3-3. Study of prominent technology architectures for healthcare information systems and networks. Addresses issues related to technology standards, hardware, integration, security of information systems and networks.

**502: Database Architecture.** 0-3-3. Study of information engineering principles associated with data and application architectures. Includes aspects of data modeling and database development.

**503: Medical Vocabularies and Classification Systems.** 0-3-3. Study of issues related to standardized clinical terminology, linguistics, medical vocabularies and natural language processing.

**504: Clinical Information Systems.** 0-3-3. Survey of clinical computing applications and their integration to support healthcare delivery. Evaluation of such systems in regard to clinical decision making, outcomes, and data architectures.

**511: Project Management.** 0-3-3. In depth study of successful information system management including information systems planning, management controls, development, project management, operations and quality improvement, and human resource management.

**512: Issues in Technological Change.** 0-3-3. Evaluation of Issues associated with the introduction technology in the healthcare delivery environment. Theoretical principles and concepts associated with leadership and change management.

**513: Evaluation of Information Systems.** 0-3-3. Methodologies, techniques and barriers encountered deployment of information systems. Emphasis placed training and evaluation, documentation, interface design, legacy systems, data conversion and interoperability.

**521: EHR Infrastructure.** 0-3-3. Study of information systems theory, theory of electronic patient records including infrastructure and applications, and NHII initiatives. Emphasis placed on strategic planning for health information systems.

**522: Computerized Decision Support.** 0-3-3. Study of concepts related to decision making and decision contexts. Exploration of technology support for decision making with study of purposes, architecture development and implementation.

**523: Healthcare Information Analysis.** 0-3-3. A capstone course designed to employ case study, use of basic and advanced statistics applied to solve real world problems in healthcare.

## HISTORY (HIST)

**101: World History to 1500.** 0-3-3. A survey of civilization of the world to 1500. Major emphasis on Western Civilization. Statewide Transfer Agreement Course\*.

**102: World History since 1500.** 0-3-3. A survey of civilization of the world since 1500. Major emphasis on Western Civilizations. Statewide Transfer Agreement Course\*. (IER)

**201: History of the United States, 1492-1877.** 0-3-3. A survey of American history from discovery through Reconstruction. Statewide Transfer Agreement Course\*.

**202: History of the United States, 1877 to the Present.** 0-3-3. A survey of American history from Reconstruction to the present. Statewide Transfer Agreement Course\*.

**360: History of Louisiana.** 0-3-3. A study of Louisiana history from early explorations to the present.

**402: History of American Foreign Policy.** 0-3-3. A study of the development and expansion of American foreign policy from colonial beginnings to the present. (G)

**403: History of England to 1688.** 0-3-3. A study of the development of the English people from the earliest times to the accession of William and Mary. (G)

**404: History of England since 1688.** 0-3-3. A study of English political, social, and economic institutions and policies in the eighteenth, nineteenth, and twentieth centuries. (G) (IER)

**406: Modern Eastern Europe.** 0-3-3. Lands, peoples, and states of Eastern Europe from 1792 to the present, with emphasis on Czech, Polish, Hungarian, and Balkan regions. (G)

**408: Hitler's Germany.** 0-3-3. A study of German history since 1862 with special emphasis on the rise and impact of Adolph Hitler and National Socialism. (G) (IER)

**409: History of Early and Imperial Russia.** 0-3-3. Overview of Russian development from ninth-century origins as Kiev Rus' through Imperial period, ending in nineteenth century. (G)

**410: History of Modern Russia.** 0-3-3. A survey of Russian history with special emphasis on twentieth century developments. (G) (IER)

**412: Classical and Late Antiquity.** 0-3-3. An overview of ancient history with emphasis on Greece and Rome. (G)

**413: Medieval Europe.** 0-3-3. A survey of Europe from the decline of Rome to the advent of the Renaissance. (G)

**414: Renaissance and Reformation.** 0-3-3. A study of the political, economic, and cultural evolution of Europe from 1300 to 1648. (G)

**415: History of the Christian Church.** 0-3-3. A study of the rise and expansion of the Christian Church and its enormous influence on world history. (G)

**417: Europe in the Age of Monarchy, 1450-1815.** 0-3-3. Political, social, economic, and cultural history of Europe from the Renaissance to the French Revolution. (G)

**418: Europe in the Era of the French Revolution and Napoleon.** 0-3-3. A study of early modern Europe during the transition from the aristocratic era of the Old Regime to the Age of Revolutions. (G)

**419: Nineteenth Century Europe.** 0-3-3. A survey of political, economic, and cultural developments in Europe from the defeat of Napoleon "I" to the outbreak of World War I. (G)

**420: Twentieth Century Europe.** 0-3-3. A survey of political, economic, and cultural developments in Europe since the outbreak of World War I. (G) (IER)

**423: The Civil War and Reconstruction.** 0-3-3. A study of American history from the beginning of the Civil War to 1877. (G)

**430: History of the Ancient Near East.** 0-3-3. A survey of the civilizations of the Near East from earliest beginnings to 330 B. C. (G)

**436: History of the Modern Near East.** 0-3-3. A history of the Arabic world from the fifteenth century to the present. (G) (IER)

**440: History of Latin America to 1824.** 0-3-3. A survey of Latin American history from European and Indian backgrounds to 1824. (G)

**441: History of Latin America since 1824.** 0-3-3. A survey of political, economic and social developments in Latin America since 1824. (G) (IER)

**442: History of Mexico.** 0-3-3. A survey of the political, economic, and social evolution of the Mexican nation from its Indian origins to the present. (G) (IER)

**444: History of Central America and the Caribbean.** 0-3-3. The history of Central America and the islands of the Caribbean from 1492 to the present, with emphasis on the historical roots of contemporary problems. (G) (IER)

**447: History of China.** 0-3-3. Traces the development of Chinese civilization from its earliest origins to the present. (IER)

**450: History of the Old South.** 0-3-3. A study of the political, economic, and social development of the antebellum South. (G)

**451: History of the New South.** 0-3-3. A survey of the major topics of the history of the American South from Reconstruction to the present day. (G)

**465: Early 20th Century America.** 0-3-3. A study of the social, political and economic development of the United States from 1900 to the end of the New Deal. (G)

**466: Contemporary America.** 0-3-3. An examination of United States history from World War II. (G)

**467: Vietnam, Watergate and After: America, 1960 to the Present.** 0-3-3. An intensive study of United States history from the troubled 60's to the present. (G)

**472: History of American Ideas.** 0-3-3. A survey of the major forces and ideas that have shaped American history. (G)

**474: The American Frontier.** 0-3-3. A study of the American frontier from the colonial period to 1890, with special emphasis on social and economic growth. (G)

**475: Women in History.** 0-3-3. A study of women's contributions to history with special emphasis on the role of women in different eras and societies. (G)

**478: African-American History.** 0-3-3. A survey of how African Americans have contributed to US history and culture from 1500 to the present. (G)

**480: History of Science.** 0-3-3. Preq., advanced history courses and six hours of science. A descriptive survey of the history of science and its civilizational implications. (G)

**483: The Intellectual and Cultural History of the Western World from the Hellenic Era to the End of the Middle Ages.** 0-3-3. A survey of the philosophical, cultural, religious, scientific, artistic, and literary thought and achievement of western man from the Greeks to the beginning of the Renaissance. (G)

**484: The Intellectual and Cultural History of the Western World in Modern Times.** 0-3-3. A survey of the philosophical, cultural, religious, scientific, artistic, and literary thought and achievement of western man from the Renaissance to the present. (G)

**486: Introduction to Public History.** 0-3-3. Theoretical, practical, and career issues related to the practice of history in public venues, including museums, historical sites, and similar professional environments. (G)

**490: Selected Topics in History.** 0-3-3 (6). Readings, discussions, and lectures in an area of current interest in the discipline of history, with topic designated by instructor. May be repeated for credit as topic changes. (G)

**495: Senior Seminar in History.** 0-3-3 (6). Advanced consideration of the sources and methods of historical inquiry through in-depth group study of a specific topic, problem, or era. May be repeated for credit as topic changes. (G)

**501: Introduction to Historiography.** 0-3-3. Seminar on the history of historical writing, with consideration of schools, theories, philosophies, and functions of history as a scholarly discipline and profession.

**505: Introduction to Historical Research and Writing.** 0-3-3. Lectures, readings, discussions, and practical exercises on the sources and methods of professional historical scholarship, with students producing papers based on original research.

**506: Seminar in American History, to 1877.** 0-3-3 (6). Intensive study of a restricted topic in American history, to 1877 (excluding the American Civil War), with topic designated by instructor. May be repeated for credit as topic changes.

**507: Seminar in American History, Since 1877.** 0-3-3 (6). Intensive study of a restricted topic in American history, since 1877, with topic designated by instructor. May be repeated for credit as topic changes.

**510: Independent Study and Research.** 3 hours credit. Independent reading and research in selected history topics.

**515: Seminar in Louisiana History.** 0-3-3. Selected reading and research in Louisiana History, with particular emphasis on the twentieth century.

**516: Seminar in Southern History, to 1860.** 0-3-3 (6). Intensive study of a restricted topic in the history of the American South, to 1860, with topic designated by instructor. May be repeated for credit as topic changes. Collaborative: transmission originates @ Tech.

**517: Seminar on the American Civil War.** 0-3-3. Lectures, readings, discussion, and research on the history of the American Civil War. Collaborative: transmission originates @ ULM.

**518: Seminar in Southern History, Since 1860.** 0-3-3 (6). Intensive study of a restricted topic in the history of the American South, since 1860 (excluding the American Civil War), with topic designated by instructor. May be repeated for credit as topic changes. Collaborative: transmission originates @ ULM.

**528: Seminar on American Foreign Relations.** 0-3-3 (6). Intensive study of a restricted topic in the diplomatic history of the United States, with topic designated by instructor. May be repeated for credit as topic changes. Collaborative: transmission originates @ Tech.

**530: Seminar in Ancient History.** 0-3-3. Selected reading and research topics in Ancient History.

**535: Seminar in Medieval History.** 0-3-3. Selected reading and research topics in Medieval History.

**540: Recent European History.** 0-3-3. An intensive study of a restricted subject in recent history (to be chosen by the instructor), with an introduction to scholarly research in this field.

**543: Seminar in Latin American History.** 0-3-3. Lectures, reading and research on selected topic in Latin American history.

**545: Seminar in Near East History.** 3 hours credit. Independent study, research, and writing in Near East History, with an introduction to scholarly research in this field.

**548: Seminar in East Asian History.** 0-3-3. Selected reading and research topics in East Asian History.

**551: European Traditions, to 1650.** 0-3-3 (6). Intensive study of a topic in the history of Western civilization and culture, with topic designated by instructor. May be repeated for credit as topic changes. Collaborative: transmission originates @ Tech.

**552: European Traditions, Since 1650.** 0-3-3 (6). Intensive study of a topic in the history of Western civilization and culture, with topic designated by instructor. May be repeated for credit as topic changes. Collaborative: transmission originates @ ULM.

**580: Seminar in the History of Science & Technology.** 0-3-3 (6). Intensive study of a topic in the history of science and technology, with topic designated by the instructor. May be repeated for credit as topic changes. Collaborative: transmission originates @ Tech.

**595: Current Problems in History.** 0-3-3 (6). Intensive study of an issue, question, topic, or debate of current interest in the historical profession. May be repeated for credit as topic changes.

### HONORS (HNRS)

**103: Foundations of Ancient Civilization.** 0-3-3. Interdisciplinary study of major works of ancient Greek, Roman, and Old Testament civilization. HONORS students only. Satisfies ENGL 101, or 102, or HIST 101 as appropriate, depending on the instructor.

**104: Foundations of Medieval and Renaissance Civilization.** 0-3-3. Interdisciplinary study of major works of Medieval and Renaissance civilization. HONORS students only. Satisfies ENGL 101, or 102, or 201 or HIST 102 as appropriate, depending on the instructor.

**110: Foundations of Sociological Thought.** 0-3-3. Honor Students Only. An exploration of the major ideas, issues, debates, and theories concerning the relationship between individuals and societies. Counts for course work in SOC 201.

**112: Foundations of Behavioral Thought.** 0-3-3. Honor Students Only. An exploration of the major ideas, issues, debates, and theories concerning our understanding of human behavior. Counts for course work in PSYC 102.

**114: Foundations of Geographic Thought.** 0-3-3. Honor Students Only. An exploration of the major ideas, issues, debates, and theories concerning our conceptualization and representation of space. Counts for course work in GEOG 205.

**203: Foundations of Modern Civilization.** 0-3-3. Interdisciplinary study of major works of major works of Modern civilization. HONORS students only. Satisfies ENGL 102, or 201, or HIST 102 as appropriate, depending on the instructor.

**204: Foundations of American Civilization.** 0-3-3. Interdisciplinary study of major works of American civilization. HONORS students only. Satisfies ENGL 102, or 202, or HIST 201 or 202 as appropriate, depending on the instructor.

**210: Foundations of Macroeconomic Thought.** 0-3-3. Honor Students Only. An exploration of the major ideas, issues, debates, and theories concerning the interactions of states and multinational corporations. Counts for course work in ECON 201.

**211: Foundations of Microeconomic Thought.** 0-3-3. Honor Students Only. An exploration of the major ideas, issues, debates, and theories concerning the interactions of individuals and corporations. Counts for course work in ECON 202.

**212: Foundations of American Political Thought.** 0-3-3. Honor Students Only. An exploration of the major ideas, issues, debates, and theories concerning the relationship between individuals and the state in the American context. Counts for course work in POLS 201.

**377: Foundations of Public Rhetoric.** 0-3-3. Honor Students Only and 12 hours of HNRS courses. Designed as a capstone experience in the honors curriculum; establishes a baseline of performance from other honors courses and provides an individualized course of instruction for improvement in effective speaking. Counts for course work in SPCH 110 or 377.

### HUMAN ECOLOGY (HEC)

Courses in the School of Human Ecology are also listed under: Family and Child Studies, Food and Nutrition, and Merchandising and Consumer Studies.

**267: Practica in Human Ecology.** 1-3 hours credit (3). Preq., Consent of director of practica. Structured experiences in specialized areas of human ecology. Application required.

**327: Professional Communication and Media Planning in Human Ecology.** 6-1-3. Application of oral and written communication techniques and skills in promotion of products and services for a variety of publics.

**357: Professional Issues in Human Ecology.** 0-2-2. Preq., MCS 256 and junior standing. A study of the diverse field of human ecology, including theoretical framework, current and future trends, and preparation for employment in professional setting.

**398: Seminar in Human Ecology.** 0-1-1. Preq., MCS 256. A study of the diverse field of human ecology, including historical perspective, theoretical framework, career opportunities, and current and future trends.

**405: Family and Consumer Sciences Methods.** 0-3-3. An understanding of the family and consumer sciences education programs with emphasis on philosophy, principles and methods of teaching in family and consumer sciences areas. (G)

**406: Special Problems in Human Ecology.** 1-3 hours credit (12). Special offerings selected by student with approval of adviser. May be repeated for credit with Dean's permission. (G)

**415: Seminar in Family and Consumer Sciences Clinical Experience.** 0-1-1. Coreq., EDCI 416. Investigation, analysis, and discussion of current problems, philosophy, and trends in family and consumer sciences education.

**457: Issues in Professional Employment.** 0-1-1. Preparation to assume professional roles in the field of human ecology. Designed to be taken one or two quarters prior to graduation.

**467: Professional Practica in Human Ecology.** 1-3 hours credit (6). Preq., consent of instructor or director of practica. Structured experiences in specialized areas of human ecology. Application required.

**477: Practica/Internship/Cooperative Education in Human Ecology.** 1-6 hours credit (9). On site, supervised, structured work experiences located within a 100-mile radius of Ruston. Application and supervision fee required.

**478: Practica/Internship/Cooperative Education in Human Ecology.** 1-6 hours credit (9). On site, supervised, structured work experiences located within 101-200 mile radius of Ruston. Application and program fee required.

**479: Practica/Internship/Cooperative Education in Human Ecology.** 1-6 hours credit (9). On site, supervised, structured work experiences located beyond a 201-mile radius of Ruston. Application and program fee required.

**504: Methodology in Human Ecology Research.** 0-3-3. Techniques and principles of design for experimental and educational research.

**505: Family and Consumer Sciences, and Early Childhood Education Supervision.** 0-3-3. The value of supervision with emphasis on responsibilities and techniques desirable for effective working relationships with student teachers.

**506: Special Problems in Human Ecology.** 1-3 hours credit (12). Preq. or Coreq., HEC 504. Supervised research of adviser approved topics. May be repeated for credit with Dean's permission.

**515: Human Ecology Teaching Practicum.** 10-1-3. Principles and techniques in teaching a specific area of human ecology at the post secondary level. Students work with faculty and undergraduate courses in area of specialty. Application required.

**546: Microcomputer Applications in Professional Practice.** 0-3-3. Preq., one graduate-level statistics course, and MCS 246 or consent of instructor. Data analysis and interpretation in professional and research settings.

**551: Research and Thesis in Human Ecology.** (Pass/Fail). Preq., HEC 504 and a graduate level course in Statistics. Registration in any quarter is for 3 semester hours or multiples thereof. Maximum credit applicable towards the degree is 6 semester hours.

**562: Current Topics in Human Ecology.** 0-3-3 (12). An in-depth study of current topics in human ecology. May be repeated for credit with change of topic.

**567: Advanced Practice in Human Ecology.** 15-0-3. Preq., graduate student in Human Ecology. Advanced practice experiences enabling students to apply theory in practice settings.

**585: Comprehensive Examination in Human Ecology.** No credit. Required for all students completing MS in Nutrition and Dietetics or Family and Consumer Sciences. Taken after graduate course work is completed or the quarter before graduation. (Pass/Fail).

#### INDEPENDENT STUDY (ISTY)

**401: National Student Exchange.** 8-12 (36). (Pass/Fail) Preq., admission to National Student Exchange. Course taken in conjunction with students participating in National Student Exchange. Credits will be transferred back from host institution after exchange. May be used up to a total of 36 semester credit hours.

**498: Readings and Research.** 1-3 (6) hours credit. Preq., admission to Independent Study program. Departmental course for independent research and reading. Offered by each department in the College of Liberal Arts.

**499: Readings and Research.** 1-3 (6) hours credit. Preq., admission to Independent Study program. Departmental course for independent research and reading. Offered by each department in the College of Liberal Arts.

#### INDUSTRIAL ENGINEERING (INEN)

**100: Introduction to Industrial Engineering.** 3-0-1. Survey of topics to introduce the student to the profession, the program, and the curriculum.

**101: Computers in Engineering.** 0-3-3. Functional characteristics of computers and the Internet; overview of programming languages and systems; visual BASIC applications; analysis and solution of engineering problems.

**300: Engineering Economics.** 0-2-2. Economic analysis of engineering design alternatives; present, annual, and future worth; internal rate of return and benefit/cost analysis; depreciation and tax consequences; equipment replacement.

**301: Industrial Cost Analysis.** 0-2-2. Accounting, budgeting, and control of manufacturing costs.

**400: Engineering Statistics I.** 0-3-3. Preq., MATH 242. Application of probability and distribution theory to various branches of engineering, quality control.

**401: Engineering Statistics II.** 0-3-3. Preq., INEN 400. Regression analysis, analysis of variances. Confidence intervals, hypothesis testing.

**402: Introduction to Operations Research.** 0-3-3. Coreq. INEN 400. Preq., cumulative GPA  $\geq$  2.0 for Math 240 through Math 242. Linear programming, dynamic programming, project scheduling, network flow, inventory control.

**404: Operations Research.** 0-3-3. Preq., INEN 400, 402. Industrial engineering applications of queuing theory, critical path methods, project evaluation review technique (PERT), game theory, and inventory systems.

**405: Industrial Scheduling.** 0-3-3. Techniques for scheduling machines, jobs, personnel, and material in industrial environment.

**407: Simulation.** 0-3-3. Preq., INEN 400, 404. Discrete simulation methodology, emphasizing statistical basis for simulation modeling and modeling experimentation. Use of simulation modeling language to illustrate model architecture, inference, and optimization.

**408: Manufacturing Facilities Planning.** 0-3-3. Coreq., INEN 300. Detail planning for facilities location, product development, equipment and manpower requirements, production line analysis, assembly line balancing, lean manufacturing.

**409: Work Design.** 3-2-3. Preq., INEN 400. Methods engineering, work measurement, production standards, workplace analysis and design, ergonomics.

**410: Manufacturing Systems Management.** 0-3-3. Coreq., INEN 408. Operations planning and productivity enhancement techniques for efficient management of manufacturing systems. This course will emphasize capacity planning, materials management, inventory control and warehousing.

**411: Industrial Engineering Design I.** 0-2-2. Preq., INEN 405, 407, 408, 409. Open-ended design problem using industrial engineering skills including work measurement, human factors, quality control, facilities planning, plant layout, operations research, etc.

**412: Industrial Engineering Design II.** 0-2-2. Preq., INEN 411. Continuation of INEN 411.

**413: Industrial Robotics and Automated Manufacturing.** 3-2-3. Background, structure, drive systems, effectors and the applications of robots in industrial systems.

**414: Industrial Ergonomics.** 3-2-3. Preq., INEN 400. Applications of anthropometry and biomechanics in the design of workstations, tools, and work methods for improving productivity and work safety.

**415: Computer-Aided Design.** 0-2-2. Preq., INEN 101 and consent of instructor. Applications of computer technology in design drafting, modeling and representation.

**421: Capstone Design Project I.** 3-0-1. Preq., INEN 300, 301, 404, 405, 407 and 409. Team-based engineering design project that aims at solving real-world problems provided by industry with emphasis on problem identification, root cause analysis, and data collections.

**422: Capstone Design Project II.** 3-0-1. Preq., INEN 421. A continuation of INEN 421 with emphasis on data analysis and methods development.

**423: Capstone Design Project III.** 3-0-1. Preq., INEN 422. A continuation of INEN 422 with emphasis on design evaluations and analysis of return on investment.

**424: Seminar.** 0-1-1. Instruction and practice in conference-type discussions of technical and professional matters of interest to industrial engineers.

**425: Industrial Safety.** 0-3-3. Principles of domestic and industrial safety.

**450: Special Problems.** 1-3 hours credit. Selected topics of current interest in Industrial Engineering not covered in other courses.

**490: Applications of Artificial Intelligence and Expert Systems in Mechanical and Industrial Engineering.** 3-2-3. Introduction to artificial intelligence, expert systems and their applications in industrial, mechanical and manufacturing engineering systems. (G)

**502: Operations Research.** 0-3-3. Applications of linear programming to industrial systems, such as production and inventory control. Sensitivity

analysis. Transportation and transshipment algorithms. Parametric linear programming. Convex and integer programming.

**503: Management of Engineering Functions.** 0-3-3. Study of the organizational structure, engineering functions, and decision-making processes used in industrial settings.

**504: Systems Simulation.** 0-3-3. The use of digital computer programs to simulate the operating characteristics of complex systems. Statistical considerations in sampling from a simulated process.

**506: Dynamic Programming.** 0-3-3. The principles of optimality. One- and two-dimensional processes Markovian decision processes. Lagrange multiplier technique.

**507: Engineering Administration.** 0-3-3. Organization of the engineering function. Measurement and evaluation of engineering activities. Project management and control. Development of engineering managers.

**508: Human Factors in Engineering Systems.** 3-2-3. Testing and instrumentation of human response to environmental conditions. Designing equipment, work place and work environment for economy and effectiveness of human work systems.

**509: Advanced Engineering Economy.** 0-3-3. Effect of income tax on decision making. Retirement and replacement analysis. Capital management. Elements of economic measurement, analysis and forecasting in the face of uncertainty.

**512: Reliability Engineering.** 0-3-3. Application of statistical theory in engineering design. Testing methods for determining reliability. Design of components and assemblies for reliability.

**513: Inventory Control.** 0-3-3. Analytical methods of determining reorder size and minimum points of various inventory system. Mathematical models with restrictions and quantity discount. Forecasting techniques and production smoothing.

**514: Industrial Statistics.** 0-3-3. Application of statistical techniques to industrial problems, relationships between experimental measurements using regression, correlation theories and analysis of variance models.

**516: Production Planning and Sequencing.** 0-3-3. Advanced methods in production planning. Sequencing criteria and algorithms. Job shop and flow shop sequencing. Computer application and simulation.

**530: Advanced Topics in Manufacturing Automation and Robotics.** 3-2-3. Advanced issues in the strategic approach to product design and manufacturing systems design. Integration of islands of automation. Product design for automation.

**550: Special Problems.** 1-4 hour(s) credit. Advanced problems in industrial engineering.

**551: Research and Thesis in Industrial Engineering.** (Pass/Fail). Preq., 12 semester hours of graduate work. Registration in any quarter is for 3 semester hours or multiples thereof. Maximum credit applicable towards the degree is 6 semester hours.

**555: Practicum.** 0-3-3 (6). (Pass/Fail). Preq., 12 semester hours of graduate work. Analytical and/or experimental solution of an engineering problem; technical literature survey required; development of engineering research literature.

**557: Special Topics: Industrial Engineering.** 0-3-3 (9). The topic or topics will be selected by the instructor from the various sub-areas of industrial engineering. May be repeated as topics change.

#### INTERIOR DESIGN (IDES)

**242: Universal Design and Life Safety Codes.** 0-1-1. Coreq., IDES 252. An examination of Americans with Disabilities Act Guidelines and Life Safety Code as they influence the design of interior spaces.

**243: Computer Applications for Interiors I.** 0-1-1. Coreq., IDES 253. Introduction to software applications that facilitate design, communication and presentation in the discipline of interior design.

**244: Computer Applications for Interiors II.** 0-1-1. Coreq., IDES 254. Development of fundamental skills in software applications associated with design and three-dimensional modeling of interior elements and spaces.

**250: Introduction to Interior Design.** 0-2-2. Introductory examination of Interior Design with topical investigations into the process of design, design elements, lighting, color, surface treatments, and space planning.

**252: Foundation Interior Design I.** 6-0-2. Preq., ARCH 120, ARCH 122, ART 116 and IDES 250. Introductory studio problems emphasizing concept, design process, form and principles of spatial organization for interior spaces.

**253: Foundation Interior Design II.** 6-0-2. Preq., IDES 252. Continuation of introductory studio problems emphasizing concept, design process, form and principles of spatial organization for interior spaces.

**254: Foundation Interior Design III.** 6-0-2. Preq., IDES 253. Culmination of introductory studio problems emphasizing concept, design process, form and principles of spatial organization for interior spaces.

**316: History of Interiors.** 0-3-3. Preq., ARCH 231. A historical survey of interior space from antiquity to the present with emphasis on architectural elements, furniture and finishes.

**342: Interior Materials and Finishes.** 0-1-1. Coreq., IDES 352. Examination and analysis of the formal contextual, conceptual and/or operational issues associated with the selection and application of interior materials and finishes.

**343: Sustainable Design for Interiors.** 0-1-1. Coreq., IDES 353. Examination and analysis of the formal contextual, conceptual and/or operational issues associated with ecology and sustainability in interior design.

**344: Color and Illumination.** 0-1-1. Coreq., IDES 354. Examination and analysis of the nature, theory and art of applying color and light to interior environments.

**352: Interior Design I.** 9-0-3. Studio problems in space planning and design of interior environments with emphasis on design methodology, materials and finishes, computer technology applications and presentation.

**353: Interior Design II.** 9-0-3. Preq., IDES 352. Continuation of studio problems in space planning and design of interior environments with emphasis on design methodology, sustainable materials and practices, computer technology applications and presentation.

**354: Interior Design III.** 9-0-3. Preq., IDES 353. Continuation of studio problems in space planning and design of interior environments with emphasis on design methodology, application materials, finishes, color and light, computer technology applications and presentation.

**402: Field Travel.** 0-1-1. Examination and analysis of historical and/or contemporary interior environments through participation in supervised travel.

**442: Issue Investigation.** 0-1-1. Coreq., IDES 452. Examination, research and discussion related to contemporary issues and project types in interior design.

**443: Interior Construction and Systems.** 0-1-1. Coreq., IDES 453. Examination of the concepts, principles and conventions associated with the construction of interior spaces within various building envelope systems.

**444: Portfolio.** 0-1-1. Coreq., IDES 454. Planning, development and presentation techniques for the professional portfolio in interior design.

**451: Interior Component Design.** 6-1-3. Development of original interior component and/or furniture design concepts through a coordinated study and analysis of function, anthropometry, structure, materials, construction, and industrial processes. (G)

**452: Interior Design IV.** 9-0-3. Preq., IDES 354. Advanced examination of a large-scale interior project with emphasis on site and user analysis, programming, ideation, space planning, systems furnishings and schematic design synthesis.

**453: Interior Design V.** 9-0-3. Preq., IDES 452. Continuation of advanced examination of large-scale interior project with emphasis on interior construction, the integration of interior environment and architectural envelope through detail design and development.

**454: Interior Design VI.** 9-0-3. Preq., IDES 453. Culmination of advanced examination of large-scale interior project with emphasis on contract documentation: construction documents and interior materials and furnishings specifications.

**456: Professional Practices.** 0-3-3. Preq., Junior standing. Preparation for entering the professional practice of interior design; includes office procedures, business ethics, contract documents, specifications, and market sources, etc.

**461: Theories of Interior Space.** 0-2-2. Preq., Junior Standing. Selected topics related to theoretical issues of human habitation of interior spaces.

**500: Design Research Methods.** 0-3-3. Preq., Graduate standing or consent of instructor. An introduction to research methods applicable to the execution of scholarly investigations in the discipline of interior design.

**510: Interior Design Graduate Studio.** 12-0-4 (12). Preq., Graduate standing. Guided studio projects involving exhibition, furniture, or universal design.

**520: Interior Design Graduate Research.** 6-1-3 (9). Preq., IDES 500. Guided research projects into various aspects of interior design.

**530: Interior Design Graduate Seminar.** 0-3-3 (9). Preq., Graduate standing. Reading and discussion of current topics associated with interior design education, research, or practice.

**540: Graduate Interior Design Internship.** 20-0-6 (18). Preq., Graduate standing and consent of graduate program coordinator. Supervised



interior design experience emphasizing application of principles in a research, manufacturing, or practice setting.

**551: Research & Thesis in Interior Design.** (Pass/Fail). Preq., IDES 500; 24 semester hours of graduate work. Preparation, development, and execution of a well-designed thesis under the supervision of the student's graduate committee. Registration in any quarter is for 3 semester hours or multiples thereof. Maximum credit applicable towards degree is 6 semester hours.

**560: Research & Project in Interior Design.** 12-0-4 (8). Preq., IDES 500. Preparation, development and execution of a comprehensive design project under the supervision of the student's graduate committee.

**570: Graduate Design Exhibition.** 12-0-4. Preq., IDES 560. Preparation and installation of an exhibition of a comprehensive design project or graduate design work.

### JOURNALISM (JOUR)

**101: News Writing.** 0-3-3. May be taken with ENGL 101. Beginning course in news writing. Work on "leads" and other newspaper writing basics. Typing ability required.

**102: News Writing.** 0-3-3. Preq., JOUR 101. Involves principles of interviewing, advanced reporting and specialty writing such as police reporting, consumer reporting and coverage of public affairs.

**210: Feature Writing.** 0-3-3. Preq., JOUR 101, 102. Practical instruction in gathering material for "human interest" and feature articles of various types for magazines as well as newspapers.

**220: Copy Editing.** 0-3-3. Preq., JOUR 101. Course dealing with methods of editing copy and the writing of headlines.

**222: Using the Internet for Research.** 0-3-3. Use of the Internet as a means of conducting research, with particular emphasis on the World Wide Web. Discussion and practical application of Internet-based research techniques.

**230: Editorial Writing.** 0-3-3. Preq., JOUR 101. Course in the study of fundamentals and practice in editorial writing. Course includes units on recent history and current events.

**275: People and Events.** 0-3-3. Creative writing, as it applies to magazines and newspapers. A "how-to-get-published" primer, with oral and written critiques of work.

**311: Layout and Design.** 0-3-3. Preq., JOUR 220. Techniques of newspaper makeup and layout; includes writing headlines, editing wire copy, cropping and sizing photography, principles of makeup and dummyping of pages.

**350: Practical Reporting.** 6-0-2 (4). Open only to journalism majors or minors. Preq., JOUR 101, 102, 210, 220. Writing of articles for the university newspaper upon assignment or consultation with faculty supervisor. May be repeated for two additional semester hours' credit.

**353: General Newspaper Work.** 6-0-2 (4). Open only to journalism majors or minors. Preq., JOUR 101, 102, 210, 220. Practical lab work on university newspaper. May be repeated for two additional semester hours credit.

**355: Practical Reporting.** 6-0-2 (4). Open to majors and minors only. Preq., JOUR 101, 102, 210, 220. Practical lab work on "The Tech Talk." May be repeated for two additional semester hours credit.

**360: Advertising.** 0-3-3. Fundamental study of advertising principles, including information on major media.

**380: Journalism History and Ethics.** 0-3-3. History beginning with printing presses, early investigative reporting, Watergate, and contemporary mass-media convergence. Ethics including accuracy, fairness, conflict of interest, deception, source-reporter relationships, and privacy. (Open to all majors).

**400: Media and the Law.** 0-3-3. Preq., 9 hours of JOUR. Emphasis on legal rights, responsibilities related to the media, and the public's right to know. Media court cases to be considered.

**420: Civic Journalism.** 6-1-3. Introduction to concepts of engaging public in civic discussions and information flow using news media. Hands-on experience in news writing and data collection and analysis.

**440: Media and Culture.** 3-2-3. Impact of mass media on culture through lectures and laboratory experiences. Examination of historical context and current processes that shape media and culture. (G)

**450: Public Relations.** 0-3-3. Comprehensive approach into diverse functions of the practitioner as a specialist, analyst and counselor relevant to public relations' role involving monitoring public opinion.

**475: Literary Journalism.** 0-3-3. Focus on literary-journalistic development following WWII in America. Study of nonfiction genre fusing newspaper journalism with fictional literary techniques, often with critique of American culture.

**494: Special Problems in Journalism.** 0-3-3 (6). Preq., Permission of Instructor. Student will work on independent research and writing project with direct supervision of instructor. May be repeated for credit up to a total of six semester hours with a change in project.

**499: Advanced Practical Reporting.** 6-0-3. Preq., Journalism majors only and Permission of Instructor. Consists of practical news work in professional media, ranging from basic news beat coverage to news writing.

### KINESIOLOGY (KINE)

**Kinesiology 100 to 199 activity courses will stress basic techniques, rules and participation.**

**100: Special Group Activities.** 3 3/4-0-1 (2). (Pass/Fail).

**110: Adapted Physical Education.** 3 3/4-0-2. For students not physically able to participate in regular activity courses. Statement from physician listing restrictions is required. (Pass/Fail)

**111: Fitness Experiences for Faculty/Staff.** 3-0-2. (Pass/Fail). May be repeated. To provide a safe and effective fitness program for faculty/staff. Fitness testing, individualized exercise programs, aerobic activities, weight training, flexibility, and other fitness activities.

**113: Instructional Strategies in Physical Education.** 0-3-3. Overview of the physical education profession with emphasis on philosophy, professional standards, program outcomes, and factors impacting the learning environment. Includes field-based experiences and assignments.

**114: Varsity Sport Participation.** 3 3/4-0-2 (6). Credit for varsity participation in a sport. May be repeated for up to 6 hours credit. Will not count for HES majors/minors.

**115: Varsity Sport Participation.** 3 3/4-0-2 (6). Credit for varsity participation in a sport. May be repeated for up to 6 hours credit. Will not count for HES majors/minors.

**116: Varsity Sport Participation.** 3 3/4-0-2 (6). Credit for varsity participation in a sport. May be repeated for up to 6 hours credit. Will not count for HES majors/minors.

**117: Varsity Sport Participation.** 3 3/4-0-2 (6). Credit for varsity participation in a sport. May be repeated for up to 6 hours credit. Will not count for HES majors/minors.

**119: Emergency Preparedness.** 0-0-1. A web-based course designed to provide students with information about what to expect and what to do in the event of any of a wide range of possible emergency situations on the campus or in the community.

**120: Aerobic Dance and Conditioning.** 2-1-2 (4). Provide information on developing and maintaining physical fitness through aerobic dance and conditioning.

**122: Badminton.** 2-1-2 (4). Develop the skills of badminton through lecture, demonstration, practice and play. Patterns of play, doubles formations, and strategies are integrated into skills.

**124: Basketball.** 2-1-2 (4). The fundamentals of basketball and the proper procedures for conducting the game will be emphasized.

**126: Bowling.** 2-1-2 (4). Fundamental techniques, rules and etiquette of bowling with provisions for practical applications will be emphasized. Activity as a form of lifetime fitness is stressed.

**128: Golf.** 2-1-2 (4). Basic techniques, skills, terminology, and rules of play will be presented. Students should provide their own golf clubs.

**130: Jogging/Running.** 2-1-2 (4). Designed for students at various levels of aerobic conditioning. Information will be provided on proper running techniques and development of appropriate running/jogging routine.

**133: Racquetball.** 2-1-2 (4). Designed to provide students with basic techniques, skills, terminology and rules of play for racquetball.

**136: Indoor Cycling.** 2-1-2 (4). Designed to provide students with information on proper cycling techniques and training in cycling. Emphasis will also include developing and maintaining physical fitness for life.

**138: Swimming.** 2-1-2 (4). Designed for non-swimmers or students with beginning ability. Focus will be on learning to swim using strokes designed to maximize swimming distance and floating time.

**140: Tennis.** 2-1-2 (4). Designed to provide students with basic techniques, skills, terminology and rules of play for tennis.

**142: Volleyball.** 2-1-2 (4). The fundamentals of volleyball and the proper procedures for conducting the game will be emphasized. Offensive and defensive strategies of the game will be taught.

**144: Weight Training.** 2-1-2 (4). Designed to provide students with fundamental knowledge and techniques in strength development.

**155: Special Topics in Fitness & Wellness.** 1-3 hours credit (9). Designed for selected fitness activities.

**160: Modern Dance.** 2-1-2 (4). Beginning techniques of modern dance movements and choreography are presented.



**162: Social Dance.** 2-1-2 (4). Cultural, social and historical impact of ballroom dance. Students will be allowed the opportunity to experience and participate in social dances from around the world.

**164: Tap Dance.** 2-1-2 (4). Instruction in basic tap dance and rhythmical sounds made by movements of the feet.

**170: Karate.** 2-1-2 (4). Instruction and practice in the basic arm and leg techniques, stances, warm up exercise, one-step sparring will be provided.

**172: Scuba.** 2-1-2 (4). Classroom information and pool practice for PADI open-water certification. Scuba certification is available but not required at the completion of the class.

**202: Foundations of Health and Physical Education, Fitness Wellness, and Sports Science.** 0-3 3/4-3. Preq., Sophomore Standing. Designed to provide physical education students with information in the professional areas of HES, Fitness/Wellness, and Sports Science.

**203: Fundamentals of Movement and Instruction.** 0-3-3. Preq., KINE113 and KINE majors/minors only. Introduction to content and instructional strategies in physical education with emphasis on skill development, assessment, progression, and developmentally appropriate practice. Includes field-based experiences and assignments.

**206: Fitness for the Senior Adult.** 2 3/4-1-3. May be taken by senior adults for repeated credit. Senior adult exercise programs are designed utilizing chair and water exercises, strength machines, and walking.

**211: Powerlifting.** 2 3/4-1-2 (4).

**212: Advanced Weight Training.** 2-1-2 (4). Information on proper mechanics, techniques, effective planning, and assessments based on individual goals. The student should be familiar with fundamentals of resistance training.

**215: Swimming for Fitness.** 2-1-2 (4). Student must be able to swim 100 yards. Swimming as a water-based exercise will be emphasized.

**220: First Aid.** 0-2-2. Lectures, discussions, and practical demonstrations of Red Cross methods in First Aid.

**255: Individual Sports and Physical Activity.** 3-2-3. HES majors/minors only. Individual sports and physical activities which include skill techniques and strategies of tennis, badminton, racquetball, bowling, archery, and golf are emphasized.

**256: Aerobic Conditioning, Strength Conditioning, and Aquatics.** 3-2-3. HES majors/minors only. Skill techniques and teaching strategies for instruction in aerobic, muscle fitness, flexibility, and aquatic conditioning for school aged children.

**257: Lifetime Sport Series "C" - Selected Recreational Sports.** 2 3/4-1-2. HPE majors/minors only. Emphasis on learning and teaching the fundamental skills/techniques, rules, and strategies used in selected recreational sports.

**265: Team Sports and Group Activities.** 3-2-3. HES majors/minors only. This course focuses on skills of performance and teaching, in the areas of team sports and group activities.

**266: Team Sport Series B - Volleyball/Basketball.** 2 3/4-1-2. HPE majors/minors only. Emphasis on learning and teaching the fundamental skills/techniques, rules, and strategies in volleyball and basketball.

**267: Team Sport Series "C" - Softball/Track and Field.** 2 3/4-1-2. HPE majors/minors only. Emphasis on learning and teaching the fundamental skills/techniques, rules, and strategies in softball and track.

**280: Dance Appreciation.** 0-3-3. An overview of the historical, cultural and social impact of dance. Includes classifications of major dance styles, interpretations of dance and major contributors to dance.

**290: Personal and Community Health.** 0-3-3. Designed to develop attitudes and practices which contribute to better individual and group health. Emphasis is placed upon major health problems of early adulthood.

**292: Preventive Health and Wellness.** 0-3-3. Emphasis on chronic and degenerative diseases, mental health, preventing communicable and non-communicable diseases and the role of physical fitness in preventive health.

**293: Consumer and Environmental Health.** 0-3-3. Directing the consumer in selection of health services and understanding the effect of environmental pollution.

**300: Safety Education.** 0-3-3. The social, emotional, economic, and legal impact of safety and accidents in the home, at work, and in leisure/sports activities.

**301: Curriculum Innovations, Instructional Devices and Lab Instruction in Drivers Education.** 3 3/4-3-4. In-depth study of curriculum materials and instructional devices and techniques including Simulation, Multimedia Driving Range, On-Street instruction, and Motorcycle.

**306: Principles and Practices of Football Coaching.** 0-2-2. Preq., sophomore standing. Designed to familiarize the student with various defensive and offensive systems that contribute to a successful program.

**307: Principles and Practices of Coaching Softball.** 1-2 1/2-2. Preq., Sophomore standing. Emphasis on coaching competitive softball. Fundamental skills of offense and defense, training principles, scouting, strategy, and organization of practice are stressed.

**312: Principles and Practices of Basketball Coaching.** 0-2-2. Preq., sophomore standing. Fundamentals of team offense and defense. Training and practice; scouting and strategy; officiating.

**313: Principles and Practices of Volleyball Coaching.** 0-2-2. Preq., sophomore standing. Fundamentals of team offense and defense. Training and practice; scouting and strategy; officiating.

**314: Principles and Practices of Track and Field Coaching.** 0-2-2. Preq., sophomore standing. Fundamental movements involved in the different events: staffing for the different events; training and practice; officiating.

**316: Exercise and Sport Psychology.** 0-3-3. Psychological aspects of exercise and sport with emphasis on mental preparation for athletic performance.

**326: Applied Anatomy and Kinesiology.** 0-3-3. Preq., junior standing, BISC 224, Admission to a teaching program. Analysis of movement based on a knowledge of anatomy and physiology as applied to the function of body mechanics.

**333: Motor Learning.** 0-3-3. Introduction to applied aspects of motor learning, applied to exercise science, and including completion of an experimental study involving motor learning principles.

**350: Drugs and Sport.** 1-3 3/4-3. Preq., HES majors or intercollegiate athletes. Develop a knowledge of drugs, effects, sound use, preventive drug abuse, effective programs for drug education and athletes.

**402: Measurement and Evaluation in Health and Physical Education.** 0-3-3. Preq., KINE 113, 203 and admission to a teaching program. Focuses on knowledge and application of statistical methods, measurement, assessment, and evaluation in physical education.

**405: Sports Medicine and First Aid.** 0-2-2. Preq., Junior standing. Prevention, treatment and rehabilitation of athletic injuries and first aid procedures.

**406: Health Aspects of Aging.** 0-3-3. Preq., Junior standing. Provides an understanding of the health aspects of aging as it pertains to the biological, physiological, psychological, and sociological factors in mature adults. (G)

**407: Exercise Prescription.** 2-2-3. Preq., Junior standing. Provides an understanding of individualized exercise prescription design in programs to develop and maintain physical fitness through testing and re-evaluation strategies. (G)

**408: Physiology of Exercise.** 2-2-3. Preq., Junior standing. Basic human physiology with emphasis on the physiological changes and residues of exercise. Concurrent with HES 409.

**409: Measurement of Physiology Variables.** 2 1/2-0-1. Preq., Junior standing. Exercise physiology laboratory experience providing students with an opportunity to measure and evaluate selected physiological parameters.

**410: The Designing, Building, and Maintenance of Sport and Physical Fitness Facilities.** 0-3-3. Preq., Junior standing. The equipping, designing, building, and maintenance of physical fitness and sports facilities. (G)

**414: Introducing Adapted Physical Education.** 0-3-3. Preq., Junior standing. To familiarize the student with the role of adapted physical education and the physical, emotional, social and learning characteristics of exceptional children. (G)

**415: Internship.** 1-6 hours. Consent of Instructor and within two quarters of graduation. Requires 180 clock hours in practical experiences in approved health & exercise science environment.

**416: Adult Fitness Programming.** 2 1/2-1-3. Preq., HES 406, Junior standing. Course is designed to instruct individuals in implementation of fitness programs and management of the various facilities, which include fitness management. (G)

**418: Strength and Conditioning for Improved Performance.** 3 3/4-0-3. Preq., HES 326, 407, 408, 409, Junior standing. Procedures to strengthen and condition individuals in aerobic and anaerobic activities. Exercise models, performance evaluations, exercise equipment, training ethics, and professional development are discussed. (G)

**420: Sports and Society.** 0-3-3. The focus will be on physical activity and sport participation related to other social, cultural, economic, and political developments.

**425: Practicum.** 3-0-1 (4). Preq., HES Fitness/Wellness majors only. Students assist a master teacher to learn proper methods of teaching aerobics, weight training, or senior adult activities.

**433: Special Problems in Health and Physical Education.** 1-3 hour(s) credit (9). Consent of Department Head. Designed for selected problems in Health and Physical Education.

**435: Directed Research.** 1-3 hours (6). Consent of Instructor required. Independent readings and research on selected topics in Health and Exercise Science.

**440: Materials and Methods in Health and Physical Education in Elementary Schools.** 1-3-3. Preq., Admission to a teaching program. This course is designed to prepare teacher candidates to effectively teach physical education and health to children in grades K-6. (G)

**457: Materials and Methods in Teaching Middle and Secondary School Health and Physical Education.** 1-3-3. Preq., HES 290, 292, admission to a teaching program, senior standing. Methods, materials, and analytical skills used in teaching health and physical education. Practical application of methods, materials, and analytical skills. (G)

**508: Research in Health & Exercise Sciences.** 0-3-3. Introduction to the research process with emphasis on design and basic statistical procedures used in health and exercise sciences.

**509: Tests and Measurement.** 0-3-3. Using current research to select the best procedures to measure and test the student's physical fitness, motor ability, sports skills, and cognitive knowledge.

**510: Curriculum & Assessment in Adapted Physical Education.** 1-2-3. Focus on curriculum theory and development, service delivery models, student placement, development of goals and objectives, and assessment in adapted physical education.

**511: Managing Behavior & Improving Performance in Adapted Physical Education.** 1-2-3. Focus on intellectual and behavioral disabilities, student behavior management and performance, and systematic observation and research techniques in adapted physical education.

**512: Instructional Strategies in Adapted Physical Education.** 1-2-3. Focus on unique attributes of individuals with disabilities, instructional strategies including modifications, program evaluation, and professional development in adapted physical education.

**513: Adapted Physical Education: From Theory to Practice.** 1-2-3. Focus on practical application of best practices in adapted physical education including planning, instructional strategies, assessment, reflection, and collaboration.

**515: Internship.** 1-6 hours. Preq., Consent of Instructor. Practical experiences in approved health & exercise science environment. Six hours total credit (220 clock hours) is required for completion of MS degree.

**518: Recent Literature and Research in Physical Education, Physical Fitness and Wellness.** 0-3-3. Review and evaluation of reports of recent research in physical education. Review of research methodology for analysis of both qualitative and quantitative nature.

**520: Motor Development and Learning.** 0-3-3. Nature of motor learning and development, factors affecting success in skill learning and improving physical performance.

**526: Physiology of Exercise.** 0-3-3. Understanding the physiological responses of the body systems to exercise, the recovery process, and systematic training regimens.

**533: Problems in Health, Physical Education, Recreation and Athletics.** 1-3 hour(s) credit (6). Consent of Department Head. Credit depends on the nature of the problem and work to be accomplished.

**534: Mechanical Analysis of Motor Skills.** 0-3-3. Analysis of the various motor skills to determine their relationship to basic mechanical principles, anatomical and kinesiological factors, laws of physics, etc.

**535: Directed Research.** 1-3 hours. Preq., Consent of Instructor. Independent readings and research on selected topics in Health and Exercise Science.

**536: Physiology of Exercise II.** 0-3-3. Preq., HES 526. A continuation of HES 526 designed to enhance understanding of physiological responses to acute and chronic exercise as it relates to performance and health-related fitness.

**539: Sports Psychology.** 0-3-3. Course designed to explore the behavior of individuals participating in play, game and sports.

**540: Sport Impact on Society.** 0-3-3. The impact of sports upon the American culture with focus on competition, economics, mythology, race relations and the Olympic syndrome.

**545: Health Promotion and Wellness.** 0-3-3. A multi-level approach toward implementing preventive health programs in school and

organizational settings with emphasis on stress management, smoking cessation, and injury prevention.

**546: Physiology of Strength and Conditioning.** 0-3-3. Advanced methods and techniques associated with conditioning of athletes and specific populations. Sport specific conditioning of anaerobic and aerobic systems and practice of methods to specifically assess performance parameters will be addressed.

**548: Administration of Sport and Exercise.** 0-3-3. Provides administrators theoretical and practical knowledge in management principles and techniques, managerial responsibilities, and issues confronting professionals in sport and exercise programs.

**551: Research and Thesis.** (Pass/Fail). Registration in any quarter is for 3 semester hours or multiples thereof. Maximum credit applicable towards the degree is 6 semester hours.

**585: Comprehensive Examination in Health & Exercise Science.** No credit. (Pass/Fail). Required for all students in all concentrations of the masters program in health and exercise science. Usually taken in the last term before graduation, but other arrangements may be made under extenuating circumstances.

## LIBERAL ARTS (LBAR)

**189: Special Topics.** 1-4 hours credit (4). Selected topics in an identified area of study in the College of Liberal Arts. May be repeated for credit.

**194: Special Topics.** 1-4 hours credit (4). Selected topics in an identified area of study in the College of Liberal Arts. May be repeated for credit.

**289: Special Topics.** 1-4 hours credit (4). Selected topics in an identified area of study in the College of Liberal Arts. May be repeated for credit.

**294: Special Topics.** 1-4 hours credit (4). Selected topics in an identified area of study in the College of Liberal Arts. May be repeated for credit.

**336: Integrated Music and Art Appreciation.** 1-2-3. Designed to prepare teacher candidates to teach art and music within the regular curriculum and as an independent subject. For elementary education majors only.

**389: Special Topics.** 1-4 hours credit (4). Selected topics in an identified area of study in the College of Liberal Arts. May be repeated for credit.

**394: Special Topics.** 1-4 hours credit (4). Selected topics in an identified area of study in the College of Liberal Arts. May be repeated for credit.

**435: Undergraduate Research.** 1 - 3 hours credit (6). Introduction to methods of research. Preq., consent of instructor. Credit depends on nature and depth of problem assigned.

**489: Special Topics.** 1-4 hours credit (4). Selected topics in an identified area of study in the College of Liberal Arts. May be repeated for credit.

**494: Special Topics.** 1-4 hours credit (4). Selected topics in an identified area of study in the College of Liberal Arts. May be repeated for credit.

**500: Orientation to Professional Practice.** 0-3-3. This course will familiarize graduate students with the principal issues concerning professional practice in their chosen fields of study.

**503: Special Problems.** 1-3 hours credit (6). Independent study. Topics arranged to meet the needs of the student.

**551: Research and Thesis.** (Pass/Fail). Preq., 12 semester hours of graduate work. Registration in any quarter is for 3 semester hours or multiples thereof. Maximum credit applicable towards the degree is 6 semester hours.

**585: Comprehensive Examination.** No credit. (Pass/Fail). Graduate standing required. Required for students taking a comprehensive examination as part of their Plan of Study in the Master of Arts programs in English or History. May be repeated only once.

**589: Special Topics.** 1-4 hours credit. Preq., graduate standing. Selected topics in an identified area of study in the College of Liberal Arts.

**594: Special Topics.** 1-4 hours credit. Preq., graduate standing. Selected topics in an identified area of study in the College of Liberal Arts.

## LIBRARY SCIENCE (LSCI)

**201: Books and Materials for the Elementary School.** 0-3-3. A study of the reading interests of children. Selection and evaluation, sources and use of materials with children. Extensive reading of children's books.

**401: School Library Administration.** 0-3-3. Administration of the school library with emphasis on planning for effective use of library services and materials in cooperation with instructional staff. (G)

**402: Acquisition and Organization of Library Materials.** 0-3-3. Preq., LSCI 401 or consent of instructor. Basic principles of cataloging and classifying print and non-print materials. Study of Dewey Decimal Classification System. (G)

**403: Introduction to Reference Materials and Service.** 0-3-3. Selection, evaluation and use of basic reference works. Practice in solution of typical reference problems. Emphasis on school library as learning center. (G)

**405: Books and Materials for the Young Adult.** 0-3-3. Selection, evaluation, and source utilization of print and non-print materials meeting the needs of the young adult. Extensive reading of books for the young adult. (G)

**435: Internship in Library Science.** 1-3 hours credit (6). Preq., twelve semester hours of Library Science. Supervised library science experience in the elementary or secondary school. (Pass/Fail).

**440: Library Automation.** 0-3-3. Preq., LSCI 210, 302 or consent of instructor. Planning and implementing automated library procedures using the most current technology. (G)

**450: Literature for Children.** 0-3-3. Designed to relate understanding of child development to knowing and using print and non-print materials with children. Practical experience in story-telling and creative drama. (G)

**451: Workshop in School Librarianship.** 0-3-3 (6). Preq., professional school experience and consent of instructor. An in-depth study of school library learning center programs. May be repeated for credit when topics vary. (G)

#### LOUISIANA EDUCATION CONSORTIUM (LEC)

**700: Introduction to Doctoral Research Design.** 0-3-3. This course is designed to extend the student's knowledge of and expertise in areas of research design, style, and format of writing a dissertation as well as use of graduate electronic resources and statistical analysis.

**701: Utilizing Technology for Statistical Analysis in Education.** 0-3-3. This course surveys procedures for using the computer in text editing, data management, and statistical processing of research data.

**702: Evaluation Theory and Practice.** 0-3-3. This course investigates the theories and practices associated with performance evaluation, focusing on individual, instrument, and program evaluation and the decision-making processes associated with each.

**703: Qualitative Research in Education.** 0-3-3. This course examines theories and methods of qualitative educational research, including ethnography, case studies, interview studies, and document analysis.

**704: Sociocultural Issues in Education.** 0-3-3. This course examines and analyzes sociocultural issues relating to the delivery of educational services in school districts with diverse student populations.

**705: Problem Solving and Decision-Making Processes.** 0-3-3. Applied strategies and techniques involved in problem-solving behaviors are presented. Models of decision-making are explored with emphasis on methods and processes in decision-making.

**706: Interpersonal Communication and Conflict Resolution.** 0-3-3. Methods and styles of positive interpersonal communication and techniques and methods of conflict resolution utilized by administrators and faculty are presented.

**707: Curriculum Theory and Design.** 0-3-3. This course focuses on school curriculum theory, design, revision, reform and critical issues.

**708: Models of Teaching: Theories and Application.** 0-3-3. Preq., LEC 707 or concurrent enrollment. This course builds the requisite knowledge and skills for selecting and implementing various teaching models congruent with specific teaching and learning needs.

**709: Research on Effective Teaching and Learning.** 0-3-3. This course examines research-based theories and practices of teaching and learning, including diagnosing student needs and selecting appropriate learning strategies.

**710: Foundations and Procedures for Professional Development.** 0-3-3. This course focuses on analysis of the professional environment with emphasis on procedural strategies for professional development as evidenced by teaching, service, and research.

**711: Advanced Theory and Research in Educational Leadership.** 0-3-3. Conceptual models used to define and explain learning organizations and the investigation of leadership roles, strategies, and methods.

**712: Advanced Principles of Organization and Administration of Schools.** 0-3-3. Organization and administration of schools, including fundamental concepts of organization, administration, and management are explored.

**713: Foundations of Human Resource Development.** 0-3-3. Theories of human resource development and exemplary models are identified and analyzed. Utilization of human resource information system technology is included.

**714: Policy Analysis and Power Structure.** 0-3-3. Educational policy processes in school administration and supervision, authority and responsibility, public policy, power structure, school boards, principalships, and superintendency roles are presented.

**715: Advanced Content Methodology and Techniques.** 0-3-3. This course analyzes and evaluates content-specific methods, techniques, and trends for early childhood, elementary, middle and secondary education.

**716: Problems and Issues in Curriculum and Instruction.** 0-3-3. This course analyzes and evaluates current curriculum concepts and designs as well as major trends in curriculum and instruction for K - 12 settings.

**717: Grants Planning and Management.** 0-3-3. Strategies are presented to identify relevant funding sources at the local, regional, and national levels and to prepare, submit, and manage effective proposals.

**718: Principles and Practices in Instructional Supervision.** 0-3-3. Strategies and techniques of supervising instruction are presented and reviewed. Models of supervising instructional programs are analyzed, interpreted, and evaluated.

**750: LEC Cognate/Elective.** 1-6 hours credit. Course number used to register and pay fees for cognates and approved electives, which are not listed in the respective course databases of LEC member institutions. Course number is replaced at the end of the enrollment period by actual cognates/electives titles.

**776: Doctoral Internship Seminar.** 0-3-3. This seminar is designed to enable students to demonstrate and apply knowledge bases and dispositions acquired/refined in the other program components and courses and to share their internship experiences with other students.

**777: Internship.** 3-6 hours credit (Pass/Fail). This course is a supervised on-site educational experience in curriculum, instruction, supervision, or administration.

**788: Research Design Seminar.** 0-3-3 (6). This course is a research seminar concentrating on the selection and utilization of qualitative and quantitative field-based research designs.

**799: Dissertation.** 3 hours credit (12). (Pass/Fail).

#### LEC CURRICULUM & INSTRUCTION (LECC)

**705: Decision Making for School Improvement and Accountability.** 0-3-3. Various problem-solving models and decision-making strategies are examined, applied in authentic educational settings, and evaluated for their impact in the area of school improvement and accountability.

**706: Communication and Collaboration in Problem Solving.** 0-3-3. The primary objectives of this course are to present methods and styles of communication which facilitate positive interpersonal communication and to introduce techniques and methods of conflict resolution which may be effectively utilized by administrators and faculty.

**707: Curriculum Theory and Design.** 0-3-3. This course focuses on school curriculum theory, design, revision, reform and critical issues.

**708: Models of Teaching; Theories and Application.** 0-3-3. Preq., LECC 707 or concurrent enrollment. This course is designed to build requisite knowledge and skills for selecting and implementing teaching models congruent with specific teaching and learning needs.

**709: Research on Effective Teaching, Learning, and Assessment.** 0-3-3. This course examines research-based theories and practices of teaching, learning, and assessment including diagnosing student needs and selecting appropriate learning strategies.

**710: Professional Development Design and Implementation.** 0-3-3. This course focuses on analysis of the professional environment with emphasis on procedural strategies for professional development as evidenced by teaching, service, and research.

**715: Advanced Content Methodology and Techniques.** 0-3-3. This course is designed to conduct, analyze, and evaluate pertinent research methodology in the areas of Early Childhood/Elementary/Secondary Education.

**722: Instructional Design and Technology Integration.** 0-3-3. The focus of this course is on the design, development, implementation, and evaluation of instructional materials that are created according to instructional design principles.

**723: Brain-Based Education.** 0-3-3. This course is designed to introduce doctoral candidates to the methods, procedures and educational implications of brain-based research.

#### LEC DISSERTATION (LECD)

**778: Advanced Research Design.** 0-3-3. Preq., Admission to Candidacy. Students will receive needed knowledge and skills to complete the dissertation prospectus and to begin the dissertation using quantitative, qualitative and mixed methods of inquiry. The product of this class is a prospectus.

**799: Dissertation.** 3-12 hours credit (Pass/Fail). This course is an independent application of research design that leads to the completion of

an original research study under the guidance of the student's doctoral committee.

#### LEC FOUNDATION (LECF)

**700: Introduction to Doctoral Research Design.** 0-3-3. This course is designed to extend the student's knowledge of and expertise in areas of research design, styles, and format of writing a dissertation as well as the use of graduate electronic resources and statistical analysis.

**701: Applied Statistical Analyses.** 0-3-3. Preq., LECF 700 or other doctoral level research course. This course surveys procedures for using the computer in text editing, data management, and statistical processing of research data. Emphasis is placed on using the Statistical Package for the Social Sciences (SPSS) for data analyses and hypothesis testing. Participants, through use of the Education Doctoral Laboratory, are able to produce printouts and learn to interpret their findings.

**702: Evaluation Theory and Practice.** 0-3-3. This course is designed to investigate the current theory and practice of program, personnel and student evaluation. Emphasis is placed on instrument design, administration, data collection and analyses, and reporting of the evaluation.

**703: Qualitative Research in Education.** 0-3-3. This course is designed to examine theories and methods of qualitative research including ethnography, case studies, interview studies, and document analysis. Emphasis is placed on selecting methods appropriate to the research question form among qualitative and other research traditions.

**704: Sociocultural and Diversity Issues.** 0-3-3. This course examines and analyzes socio-cultural issues as they relate to the existence and delivery of educational programs and services in schools for equity and excellence in the education of diverse student populations.

#### LEC INTERNSHIP (LECI)

**776: Doctoral Internship Seminar.** 0-3-3. This seminar is designed to enable students to demonstrate and apply knowledge bases and dispositions acquired/refined in the other program components and courses and to share their internship experience with other students.

**777: Doctoral Internship.** 3 hours credit (Pass/Fail). This course is supervised onsite educational experience in curriculum, instruction, supervision, or administration.

#### LEC LEADERSHIP (LECL)

**705: Decision Making for School Improvement and Accountability.** 0-3-3. Various problem-solving models and decision-making strategies are examined, applied in authentic educational settings, and evaluated for their impact in the area of school improvement and accountability.

**707: Curriculum Theory and Design.** 0-3-3. This course focuses on school curriculum theory, design, revision, reform and critical issues.

**711: Advanced Theory and Research in Educational Leadership.** 0-3-3. This course is designed to explore conceptual models used to define and explain learning organizations and the investigation of roles, strategies, and methods used by educational leaders.

**712: Organization and Administration of Schools.** 0-3-3. This course is designed to provide a study of the organization and administration of schools in the United States. Fundamental concepts of organization, administration, and management are explored.

**713: Foundations of Human Resource Development.** 0-3-3. This course is designed to investigate theories of human resource development as exemplary models are identified and analyzed.

**714: Law, Policy, and Ethics.** 0-3-3. This course is designed to provide an indepth study of the educational policy process in public school administration and supervision, including authority and responsibility as well as power and influence.

**720: Building Effective Partnerships.** 3 credit hours. Advanced study and application of leadership theories and skills to develop effective educational partnerships with public, civic, government and community organizations, as well as the broader community.

**721: Leading Effective Teaching and Learning.** 0-3-3. The primary objectives of this course are to develop instructional leadership skills for analyzing effective teaching/learning behaviors, implementing selected leadership methods for the specific organizational process of staff development, and communicating an awareness of multicultural issues impacting the school.

#### MANAGEMENT (MGMT)

**201: Supervisory Techniques.** 0-3-3. Basic supervision of small employee groups including employee hiring and dismissal, planning and

organizing work assignments, evaluating performance, necessary records, and legal aspects.

**305: Human Resources Management for Entrepreneurs.** 0-3-3. Preq., BLAW 255. Not open to Management majors. Examines the unique challenges facing entrepreneurs with regard to recruiting and managing employees, including issues in personnel law.

**310: Management of Organizations.** 0-3-3. Preq., junior standing. Introduction to fundamental principles of management practice with a particular emphasis on developing an understanding of human behavior in organizations.

**333: Operations Management.** 0-3-3. Preq., QA 233. Concepts and strategies concerning the management of production and operations processes in manufacturing and service organizations; capacity; quality and inventory management; planning and control systems.

**340: Small Business Management and Entrepreneurship.** 0-3-3. Organizing and operating the small business, with special attention to personal qualifications, capital requirements, location, sources of assistance.

**400: Entrepreneurship/New Venture Creation.** 0-3-3. Preq., MGMT 340. A study of the entrepreneur's role in business, including an introduction to the process of developing an idea into a feasible business plan.

**401: Internship in Management I.** 3 hours credit. (Pass/Fail) Preq., consent of instructor and senior standing. On site, supervised, structured work experiences in the field of business.

**402: Internship in Management II.** 3 hours credit. (Pass/Fail) Preq., consent of instructor and senior standing. On site, supervised, structured work experiences in the field of business.

**419: Collective Bargaining.** 0-3-3. Preq., ECON 202 or 215, and MGMT 470. History of American labor union movement, collective bargaining, labor-management problems, and government and labor relations. Considerable emphasis is given to case studies. MGMT 320 at GSU. (G)

**447: Personnel Law.** 0-3-3. Preq., MGMT 470. A survey of landmark cases involving the labor movement, federal and state wage and hour laws, industrial relations and current issues in personnel law.

**460: Purchasing and Materials Controls.** 0-3-3. Preq., MKTG 300. Principles of procurement and analysis of purchasing problems, with emphasis on quality and quantity control, pricing policy inspection, and standards of performance. (G)

**470: Personnel Management.** 0-3-3. Preq., MGMT 310. A study of the functions and procedures in personnel management with emphasis on the procurement, development, maintenance and utilization of the work force. (G)

**472: Compensation Systems.** 0-3-3. Preq., MGMT 470. Design of total compensation systems with emphasis on compensation policies, programs, and practices including job analysis, position descriptions, job evaluation and job design.

**474: Logistics Technology, Innovation and Management.** 0-3-3. Preq., MGMT 333. Course topics include supply chain strategy, logistics information systems, order management and fulfillment, inventory, forecasting, transportation, warehousing, materials handling, and facility network design.

**475: Industrial Management.** 0-3-3. Preq., MGMT 333. Management principles as applied to industrial production with emphasis on manufacturing strategy, just in time, quality control, scheduling, plant layout, and supplier relations.

**476: Systems and Operations Management.** 0-3-3. Preq., MGMT 333. Advanced studies and problems in the planning, management, and control of industrial operations. Scheduling, capacity, and shop floor control are emphasized.

**477: Supply Chain Management.** 0-3-3. Preq., MGMT 333. The management of the supply chain from product/process design, procurement, and manufacturing to final delivery to the consumer using the SAP information system.

**478: Seminar in Personnel and Industrial Relations.** 0-3-3. Preq., MGMT 470. Readings, problems and cases in human resource management. Analysis of current problems and future prospects are emphasized. (G)

**485: International Business Management.** 0-3-3. Preq., MGMT 310. Readings and cases in international business: governmental activities, regionalism, market opportunities, structure of international companies, company intelligence, human relations, operating policies, procedures and problems. (IER)

**510: Contemporary Management.** 0-3-3. Preq., MGMT 310 and FINC 318. An analysis of management principles, functions, and practices with

a particular emphasis on the application of theory to contemporary management issues and problems.

**537: Human Resources Management.** 0-3-3. Preq., MGMT 510 or consent of instructor. An advanced course in human resource management with an emphasis on personnel functions, within the context of the strategy, structure, and environment of contemporary organizations.

**539: Organization Theory.** 0-3-3. Preq., MGMT 510 or consent of instructor. A macro approach to the study of complex organization emphasizing current research findings.

**544: Advanced Production and Operations Management.** 0-3-3. Preq., MGMT 510 or consent of instructor. An in-depth analysis of production/operations concepts, methods, and techniques from a systems perspective.

**550: Directed Study in Management.** 1-3 hours credit. (Pass/Fail). Hours and credits to be arranged. Consent of instructor and approval of department head required. Special problem or specific area of management.

**560: Materials Management.** 0-3-3. Preq., MGMT 510 or consent of instructor. Basic concepts of the materials management function including quality management, MRP II, scheduling, inventory management, purchasing, materials handling, JIT, and manufacturing strategy.

**571: Organizational Behavior.** 0-3-3. Preq., MGMT 510 or consent of instructor. A seminar with emphasis on theories and concepts of the behavioral sciences relevant to the internal operations of the organization.

**595: Administrative Policy.** 0-3-3. Preq., ACCT 505, CIS 510, ECON 510, FINC 515, MGMT 510, MKTG 530, QA 525. A synthesis of the material covered in the courses required for the MBA. Specific problems and cases are used to develop executive decision-making.

**601: Research Methods I.** 0-3-3. Preq., QA 605. An in-depth study of principles, theories, objectives, techniques, and problems as applied in social science research.

**602: Research Methods II.** 0-3-3. Preq., QA 610 and MGMT 601 or MKTG 601. A course designed to introduce the student to the collection, analysis, and interpretation of survey research data with an emphasis on the application of multivariate statistical techniques.

**603: Advanced Seminar in Research.** 0-3-3 (6). Requires Doctoral standing or special permission from instructor. May be repeated once for credit. The seminar will cover research methods and current trends in research. Critical evaluation of research is required.

**604: Preparing Publishable Research.** 1-3 hours. Requires Doctoral standing. Integration of literature, methods, and statistics in management. Students work independently with faculty to develop research papers for publication. Oral presentation of research required.

**610: Current Research Issues in Management.** 0-3-3. A seminar emphasizing the nature of theory and theory development and the analysis of current theoretical and empirical literature within the field of management.

**615: Seminar in Behavioral Research Methodology.** 0-3-3. May repeat one time for credit. Analysis and intensive study of research and research methodology utilized in the behavioral sciences. The method of science as applied to management is emphasized.

**620: Doctoral Seminar in Research.** 0-3-3 (9). May be repeated twice for credit. Research on individual topics. Doctoral students work with faculty to develop research topics suitable for publication and presentation.

**629: Organization Theory.** 0-3-3. Preq., MGMT 510 or consent of instructor. Requires Doctoral standing. May require additional class meetings. A macro approach to the study of complex organization emphasizing current research findings. Credit will not be given for MGMT 629 if credit is given for MGMT 539.

**637: Human Resources Management.** 0-3-3. Preq., MGMT 510 or consent of instructor. Requires Doctoral standing. May require additional class meetings. An advanced course in human resource management with an emphasis on personnel functions, within the context of the strategy, structure, and environment of contemporary organizations. Credit will not be given for MGMT 637 if credit is given for MGMT 537.

**639: Seminar in Strategy & Organizational Theory.** 0-3-3. Preq., MGMT 510 or consent of instructor. A doctoral seminar focusing on strategy and organization theory with emphasis on theoretical and empirical research and its application.

**644: Advanced Production and Operations Management.** 0-3-3. Preq., MGMT 510 or consent of instructor. Requires Doctoral standing. May require additional class meetings. An in-depth analysis of production/operations concepts, methods, and techniques from a systems perspective. Credit will not be given for MGMT 644 if credit is given for MGMT 544.

**645: Evolution of Management Thought.** 0-3-3. Preq., MGMT 510 or consent of instructor. Seminar with emphasis on important contributions to modern management thought as evidenced in the writings of major contributors.

**650: Directed Study in Management.** 1-3 hours credit. (Pass/Fail). Hours and credits to be arranged. Consent of instructor and approval of department head required. Special problem or specific area of management.

**660: Materials Management.** 0-3-3. Preq., MGMT 510 or consent of instructor. Requires Doctoral standing. May require additional class meetings. Basic concepts of the materials management function including quality management, MRP II, scheduling, inventory management, purchasing, materials handling, JIT, and manufacturing strategy. Credit will not be given for MGMT 660 if credit is given for MGMT 560.

**671: Organizational Behavior.** 0-3-3. Preq., MGMT 510 or consent of instructor. Requires Doctoral standing. May require additional class meetings. A seminar with emphasis on theories and concepts of the behavioral sciences relevant to the internal operations of the organization. Credit will not be given for MGMT 671 if credit is given for MGMT 571.

**680: Seminar in Venture Assessment and Management.** 0-3-3. Preq., MGMT 510 or consent of instructor. Requires Doctoral standing. May require additional class meetings. An in-depth seminar applying the tools of analysis from functional business areas to the problems of proposed and existing firms utilizing actual cases. Credit will not be given for MGMT 680 if credit is given for MGMT 580.

**685: Comprehensive Exam in Management.** No credit. (Pass/Fail). Doctoral standing required. Required for all business administration doctoral students seeking to take the comprehensive exam in management. Successful completion is a prerequisite to the oral comprehensive exam for those seeking a primary field or examined minor in management. Requires consent of graduate director.

## MARKETING (MKTG)

**300: Marketing Principles and Policies.** 0-3-3. Preq., Junior Standing. Marketing functions; institutions; policies and strategies with their business, economic, and social implications.

**307: Salesmanship.** 0-3-3. Preq., MKTG 300. A study of the selling process with emphasis on the economic aspects of salesmanship and the role of the salesman in buyer-seller relationships.

**320: Consumer Behavior.** 0-3-3. Preq., MKTG 300. A study of the consumer and the relation to the marketing process.

**348: Leadership in Strategic Sports Marketing and Administration.** 0-3-3. A survey course introducing the key concepts and issues involved in creating value through effectively positioning and managing the brand aspects of sports businesses.

**401: Internship in Marketing I.** 3 hours credit. (Pass/Fail) Preq., consent of instructor and senior standing. On site, supervised, structured work experiences in the field of business.

**402: Internship in Marketing II.** 3 hours credit. (Pass/Fail) Preq., consent of instructor and senior standing. On site, supervised, structured work experiences in the field of business.

**403: Internship in Sports Marketing.** 3 hours credit. (Pass/Fail) Preq., MKTG 348 and consent of instructor. On-site, supervised, structured work experiences in the field of sports marketing. For non-business students only.

**420: Business Advertising.** 0-3-3. Preq., MKTG 300. A study of the analysis of principles of successful advertising enabling the student to appraise their effectiveness as marketing tools and their social and economic significance.

**425: Sales Management.** 0-3-3. Preq., MKTG 307 or consent of instructor. Relation of sales department to other departments; types of sales organizations, management of sales force; market analysis; price policies, sales budgets; distribution costs.

**435: Retailing Management.** 0-3-3. Preq., MKTG 300 and senior standing. Merchandise distribution by retail organization; emphasis on retailing in the distributive system and problems of management and control.

**473: Marketing Administration.** 0-3-3. Preq., MKTG 320 and MKTG 307, 420, 435, 482, or 485: and senior standing. An in-depth analysis and use of marketing principles to construct marketing plans and decisions utilizing current studies, readings, and simulations.

**482: Marketing Research.** 0-3-3. Preq., MKTG 300, QA 233 and senior standing. A consideration of marketing research as a management tool; application of research techniques to various marketing problems.

**485: International Marketing.** 0-3-3. Preq., MKTG 300 or consent of instructor. International marketing opportunities and principles; marketing

tools as a means of adapting the individual domestic business firm and its marketing methods to the international environment. **(IER)**

**530: Marketing Management.** 0-3-3. Preq., MKTG 300. A course to introduce the student to the role of the marketing manager in the development and implementation of strategies in the areas of products, pricing, channels, and promotion.

**533: Advanced Marketing Research.** 0-3-3. Preq., MKTG 530 or consent of instructor. An in-depth study of research philosophy, theory, objectives, techniques, and problems as applied to marketing.

**537: Seminar in Buyer Behavior.** 0-3-3. Preq., MKTG 530 or consent of instructor. An in-depth examination of the conceptual and theoretical foundations of consumer and industrial buyer behavior.

**550: Directed Study in Marketing.** 1-3 hours credit. (Pass/Fail). Hours and credits to be arranged. Consent of instructor and approval of department head required. Special problem or specific area of marketing.

**600: Survey of Marketing and Strategy.** 0-3-3. Preq., MKTG 530 or consent of instructor. A survey of the marketing literature examining theoretical and empirical research including promotion, buyer behavior, distribution, ethics, global marketing, pricing, product development, and marketing strategy.

**601: Research Methods I.** 0-3-3. Preq., QA 605. An in-depth study of principles, theories, objectives, techniques, and problems as applied in social science research.

**602: Research Methods II.** 0-3-3. Preq., QA 610 and MGMT 601 or MKTG 601. A course designed to introduce the student to the collection, analysis, and interpretation of survey research data with an emphasis on the application of multivariate statistical techniques.

**603: Advanced Seminar in Research.** 0-3-3 (6). Requires Doctoral standing or special permission from instructor. May be repeated once for credit. The seminar will cover research methods and current trends in research. Critical evaluation of research is required.

**604: Preparing Publishable Research.** 1-3 hours. Requires Doctoral standing. Integration of literature, methods, and statistics in marketing. Students work independently with faculty to develop research papers for publication. Oral presentation of research required.

**610: Seminar in Marketing Management.** 0-3-3. Preq., MKTG 530 or equivalent. A survey of two of the four elements of the marketing mix (place, price, product, and promotion). An emphasis is placed on major topics of managerial and research interest.

**615: Seminar in Marketing.** 0-3-3 (6). May be repeated one time for credit. An examination of concepts and research findings related to selected topics in marketing. Presentation and critical evaluation of reports from related disciplines.

**620: Advanced Topics in Marketing Management.** 0-3-3. Preq., MKTG 530 or equivalent. A survey of two of the four elements of the marketing mix (place, price, product, and promotion). An emphasis is placed on major topics of managerial and research interest.

**637: Seminar in Buyer Behavior.** 0-3-3. Preq., MKTG 530 or consent of instructor. Requires Doctoral standing. May require additional class meetings. An in-depth examination of the conceptual and theoretical foundations of consumer and industrial buyer behavior. Credit will not be given for MKTG 637 if credit is given for MKTG 537.

**640: Marketing Theory.** 0-3-3. Preq., MKTG 530 or equivalent. A survey of the philosophy of science and the evolution of marketing ideas, concepts, and theories. The influence and contribution of individuals to marketing concepts are emphasized.

**650: Directed Study in Marketing.** 1-3 hours credit. (Pass/Fail). Hours and credits to be arranged. Consent of instructor and approval of department head required. Special problem or specific area of marketing.

**685: Comprehensive Exam in Marketing.** No credit. (Pass/Fail). Doctoral standing required. Required for all business administration doctoral students seeking to take the comprehensive exam in marketing. Successful completion is a prerequisite to the oral comprehensive exam for those seeking a primary field or examined minor in marketing. Requires consent of graduate director.

## MATHEMATICS (MATH)

**099: Preparation for College Mathematics.** 0-4-4. Required if Mathematics ACT score is less than 18, or Mathematics SAT is less than 430. Real numbers; exponents; polynomials and factoring; algebraic fractions; linear equations and inequalities; quadratic equations; graphing; radicals. (Pass/Fail)

**100C/100B: College Algebra.** 0-5-5. Preq., Mathematics ACT score between 18 and 21 inclusive, or Mathematics SAT score between 430 and 510 inclusive, or successful completion of MATH 099. MATH 100B-C covers the same material as MATH 101 and includes additional

supplementary review material. **Credit will not be given for MATH 100B-C if credit is given for MATH 101.** Statewide Transfer Agreement Course\*.

**MATH100C:** 0-3-3. Radical expressions; rational exponents; complex numbers; quadratic, absolute value, rational equations; systems of linear equations; inequalities; functions; conics; graphs; inverse, exponential, logarithmic functions; applications. **Concurrent enrollment in the corresponding section of MATH 100B is required.** Statewide Transfer Agreement Course\*.

**MATH100B:** 2-0-2. **(Pass/Fail)** Supplementary review material including rational exponents, integer exponents, multiplying polynomials, factoring, rational expressions. **Concurrent enrollment in the corresponding section of MATH 100C is required.** A grade of "S" will be assigned in MATH 100B if and only if the student earns a minimum grade of "D" in MATH 100C. A student who drops MATH 100C and wishes to continue attending class to be better prepared for repeating MATH 100B-C may remain enrolled in MATH 100B for the remainder of the quarter. Such a student who does continue to attend class will be assigned a grade of NC in MATH100B. Statewide Transfer Agreement Course\*.

**101: College Algebra.** 0-3-3. Preq., Mathematics ACT score is greater than or equal to 22, or Mathematics SAT score is greater than or equal to 520. Radical expressions; rational exponents; complex numbers; quadratic, absolute value, rational equations; systems of linear equations; inequalities; functions; conics; graphs; inverse, exponential, logarithmic functions; applications. Credit will not be given for both MATH 100 and MATH 101. Statewide Transfer Agreement Course\*.

**112: Trigonometry.** 0-3-3. Preq., Mathematics ACT score is greater than or equal to 26, or Mathematics SAT score is greater than or equal to 590, or Placement by Exam or MATH 101. Solution of right triangles, reduction formulas, functions of multiple angles, trigonometric equations, inverse functions, and complex numbers. Credit will not be given for MATH 112 if credit is given for MATH 212. Statewide Transfer Agreement Course\*.

**113: Plane Geometry.** 0-3-3. Preq., MATH 240. A course in plane Euclidean geometry for a student who is planning to teach high school geometry.

**125: Algebra for Management and Social Sciences.** 0-3-3. Preq., Mathematics ACT score is greater than or equal to 26, or Mathematics SAT score is greater than or equal to 590, or Placement by Exam or MATH 101. Linear and quadratic equations and functions, graphs, matrices, systems of linear equations, mathematics of finance, sets, probability and statistics, exponential and logarithmic functions.

**203: Introduction to Number Structure.** 0-3-3. Preq., MATH 101; Early Childhood, Elementary, and Middle School Education majors only. Developing number sense and concepts underlying computation, estimation, pattern recognition, and function definition. Studying number relationships, systems, and theory. Applying algebraic concepts to solve problems.

**204: Conceptual Geometry and Quantitative Analysis.** 0-3-3. Preq., MATH 203; Early Childhood, Elementary, and Middle School Education majors only. Studying the geometry of one, two, and three dimensions and applications to problems in the physical world. Exploring probability and statistics in real-world situations.

**212: Applied Technical Mathematics with Calculus.** 0-3-3. Preq., Mathematics ACT score greater than or equal to 26, or Mathematics SAT score is greater than or equal to 590, or Placement by Exam, or MATH 101. Applied trigonometry, vectors, basic applied differential and integral calculus for professional aviation. Credit will not be given for MATH 212 if credit is given for MATH 112.

**220: Applied Calculus.** 0-3-3. Preq., MATH 101 and MATH 112 or Placement by Exam. Functions and graphs, the derivative, applications of derivatives, indefinite integrals, application of definite integrals. Credit will not be given for MATH 220 if credit is given for MATH 222 or 240 or 241 or 242.

**222: Calculus for Business Administration and Economics.** 0-3-3. Preq., MATH 125 or MATH 240, or placement by exam. Functions and graphs, the derivative, the indefinite integral and the definite integral; applications as applied to business and economics. Credit will not be given for MATH 222 if credit is given for MATH 220 or 241 or 242. Statewide Transfer Agreement Course\*.

**223: Applied Calculus for Electrical Technology.** 0-3-3. Preq., MATH 220. Applications of calculus and differential equations to electrical technology; includes integration techniques, series, differential equations, and transforms.

**240: Mathematics for Engineering & Science I.** 2-3-3. Preq., one of (A) or (B): (A): High school trigonometry or MATH 112 and one of the



following: Mathematics ACT score of 26 or better, or Mathematics SAT score of 590 or better, or MATH 101, or (B): MATH 100 and 112.

Functions, graphs, polynomial functions; trigonometric functions, exponential and logarithmic functions and equations; inverse functions; introduction to analytic geometry; limits; derivatives; continuity. Credit will not be given for MATH 240 if credit is given for MATH 220.

**241: Mathematics for Engineering & Science II.** 0-3-3. Preq., MATH 240. Differentiation rules; trigonometric reduction formulas, trigonometric equations, derivatives of algebraic, exponential, logarithmic, and trigonometric functions; application of differentiation; optimization; induction. Credit will not be given for MATH 241 if credit is given for MATH 220 or 222.

**242: Mathematics for Engineering & Science III.** 0-3-3. Preq., MATH 241. Anti-differentiation, definite integrals, techniques of integration, areas and volumes, numerical integration, improper integrals, separable differential equations and linear constant coefficient differential equations (homogenous and inhomogenous). Credit will not be given for MATH 242 if credit is given for MATH 220 or 222.

**243: Mathematics for Engineering & Science IV.** 0-3-3. Preq., MATH 242. Single variable continuous statistics, exponential and normal distributions, central limit theorem, vectors, three-dimensional coordinates, double and triple integrals.

**244: Mathematics for Engineering & Science V.** 0-3-3. Preq., MATH 243. Triple integrals, space curves, differentiation of functions of several variables, vector calculus, Stokes' theorem, Divergence theorem, multivariable optimization, Lagrange multipliers.

**245: Mathematics for Engineering & Science VI.** 0-3-3. Preq., MATH 244. Infinite sequences, power series, Taylor series, elementary partial differential equations, use of series to solve differential equations, LaPlace transforms.

**307: Fundamentals of Mathematics.** 0-3-3. Preq., MATH 243. Sets, relations, functions, equations, inequalities, proofs, development of the integers and rational numbers, evaluation of experimental programs in mathematics.

**308: Introduction to Linear Algebra.** 0-3-3. Preq., MATH 244. Matrices, systems of linear equations, vectors, vector spaces, linear transformations, eigenvalues and eigenvectors.

**311: Discrete Mathematics I.** 0-3-3. Preq., MATH 242. Logic, sets, functions, finite and infinite sets, permutations and combinations.

**313: Introductory Numerical Analysis.** 0-3-3. Preq. MATH 243 and knowledge of FORTRAN. Introduction to numerical techniques in finding roots of equations, solving systems of equations, approximating functions, derivatives and integrals.

**401: College Geometry.** 0-3-3. Preq., MATH 113 or equivalent, and MATH 243. Logical systems and basic laws of reasoning, axiomatic geometry, geometric transformations, selected Euclidean geometry, non-Euclidean and projective geometries. (G)

**405: Linear Algebra.** 0-3-3. Preq., MATH 308. Study of linear systems, matrices, decomposition theorems, determinants, vector spaces and subspaces, linear transformations and representations by matrices.

**407: Partial Differential Equations.** 0-3-3. Preq., MATH 245. Solution of linear first order equations. Formation and solution of second order problems of parabolic, elliptic, and hyperbolic type. (G)

**408: Introduction to Abstract Algebra.** Preq., MATH 307 with grade "C" or better. Fundamental set concepts, groups, rings, integral domains, fields, polynomials.

**414: Numerical Analysis.** 0-3-3. Preq., MATH 245, knowledge of a programming language. Roots of polynomial and other nonlinear equations. Interpolating polynomials. Numerical differentiation. Numerical integration. Direct methods for solving linear systems. (G)

**415: Numerical Analysis.** 0-3-3. Preq., MATH 245 and knowledge of a programming language. Numerical applications of linear algebra. Curve fitting. Function approximation. Numerical solution of systems of equations, differential equations, systems of differential equations, boundary value problems. (G)

**416: Abstract Algebra.** 0-3-3. Preq., MATH 318. Number theory, equivalences, and congruences, groups, ideals. (G)

**435: Introduction to Graph Theory.** 0-3-3. Preq., MATH 307, 311, or 318. Fundamental concepts of undirected and directed graphs, trees, connectivity, planarity, colorability, network flows, Hamiltonian and Eulerian graphs, matching theory and applications. (G)

**445: Theory of Functions of Complex Variables.** 0-3-3. Preq., MATH 244. Complex numbers, analytic functions, elementary functions, mapping elementary functions, integrals, power series, residues, poles, conformal mappings, applications of conformal mappings. (G)

**450: Ordinary Differential Equations.** 0-3-3. Preq., MATH 245 and 340. First-order equations, second-order linear equations, general linear equations and systems, existence and uniqueness theorems, plane autonomous systems. (G)

**460: Number Theory.** 0-3-3. Preq., MATH 307 or MATH 311. Divisibility properties of integers, prime numbers, congruences, number theoretic functions. (G)

**470: Introduction to Topology.** 0-3-3. Preq., MATH 244., Introduction of concepts, metric spaces, countability axioms, separation axioms, connectedness, compactness, product spaces, continuous mappings and homeomorphisms, homotopy, quotient spaces. (G)

**482: Introduction to Real Analysis.** 0-3-3. Preq., MATH 244 and MATH 311 or 307. Rigorous introduction to the analysis of functions of one real variable; limits, continuity, derivatives, Riemann integration. (G)

**483: Introductory Analysis.** 0-3-3. Preq., MATH 482. Functions in abstract spaces, limits and continuity in metric spaces, differentiation in multidimensional spaces and Lebesgue integration in measure spaces.

**490: Topics in Mathematics.** 0-3-3 (6). Various topics in the field of Mathematics. May be repeated for credit. (G)

**505: Linear Algebra.** 0-3-3. Preq., MATH 308. Study of linear systems, matrices, decomposition theorems, determinants, vector spaces and subspaces, linear transformations and representations by matrices.

**507: Partial Differential Equations.** 0-3-3. Preq., MATH 407. Continuation of MATH 407. Existence, uniqueness, and representation of solutions, problems in higher dimensions, Green's formulas, multiple Fourier series, Fourier transforms, boundary value problems in infinite domains.

**510: Functional Analysis.** 0-3-3. Preq., MATH 405, 470. Linear spaces, normed spaces, metric spaces, Banach spaces, Hilbert spaces.

**515: Numerical Analysis.** 0-3-3. Preq., Consent of instructor. Numerical analysis of problems in linear algebra, norms for vectors and matrices, convergence properties of sequences and series of vectors and matrices, convergence of iterative techniques for linear systems. Numerical differentiation and integration. Numerical solutions of differential equations.

**517: Advanced Numerical Analysis.** 0-3-3. Preq., MATH 515 or consent of instructor. Curve fitting techniques. Function approximation techniques. Approximating eigen values. Numerical solutions of nonlinear systems of equations. Numerical solution of differential equation and systems of differential equations and boundary value problems.

**535: Graph Theory.** 0-3-3. Preq., MATH 435 or consent of instructor. Fundamental concepts of graph theory, connectivity and traversability, algebraic and topological methods, graph minors, extremal graph theory, planarity, colorability, and random graphs.

**551: Research and Thesis in Mathematics.** (Pass/Fail). Preq., 12 semester hours of graduate work. Registration in any quarter is for 3 semester hours or multiples thereof. Maximum credit applicable towards the degree is 6 semester hours.

**555: Practicum.** 0-3-3 (3). (Pass/Fail). Preq., 12 semester hours of graduate work. Solution of a problem in mathematics; appropriate literature survey; development of mathematical research techniques. Maximum credit allowed is 3 hours.

**574: Numerical Solution for PDE I.** 0-3-3. Preq., MATH 407, 414. Finite difference schemes and their accuracy, stability, and convergence. Schemes for parabolic and hyperbolic PDEs.

**575: Numerical Solution for PDE II.** 0-3-3. Preq., MATH 407, 414, 574. Finite difference schemes for elliptic PDEs, iterative methods, and introduction to finite element methods and multigrid methods.

**583: Introductory Analysis.** 0-3-3. Preq., MATH 482. Functions in abstract spaces, limits and continuity in metric spaces, differentiation in multidimensional spaces and Lebesgue integration in measure spaces.

**584: Topics in Algebra.** 0-3-3 (15). May be repeated for 3 hours credit each time.

**585: Topics in Discrete Mathematics.** 0-3-3 (15). May be repeated for 3 hours credit each time. This course will enable faculty in Discrete Mathematics to teach current topics and items related to their research specialty to graduate students. Topics will depend on faculty's area of expertise and interest, but can include the matroid theory, fixed point theory in ordered sets, order and graph reconstruction, or splitter theorems for graphs.

**586: Topics in Analysis.** 0-3-3 (15). May be repeated for 3 hours credit each time.

**587: Topics in Applied Mathematics.** 0-3-3 (15). May be repeated for 3 hours credit each time.

**588: Topics in Topology.** 0-3-3 (15). May be repeated for 3 hours credit each time.



**599: Graduate Training Seminar.** 1-4 hours credit (15). Preq., Consent of instructor. Guided and/or directed study, readings, discussion, observation, and training in the teaching of college mathematics. (Pass/Fail)

**655: Mathematical Modeling.** 0-3-3. Preq., MATH 245 and STAT 620. Building deterministic and probabilistic models; applications from physical and life sciences. Transient and stationary models, stability, and optimal solutions. Model validation: acceptance, improvement, or rejection.

### MECHANICAL ENGINEERING (MEEN)

**215: Engineering Materials Laboratory.** 3-0-1. Preq., credit or registration in MEMT 201. A laboratory course studying the experimental behavior of engineering materials. Labs will include hardness testing, impact testing, tensile testing, and heat treating of materials.

**292: Mechanical Engineering Computer Applications.** 0-3-3. Preq., credit or registration in MATH 245. Application of modern computer programming principles to mechanical engineering problems. Numerical solutions of linear and nonlinear algebraic equations, numerical quadrature problems, and ordinary differential equations.

**321: Manufacturing Processes.** 3-1-2. Preq., MEMT 201 and MEEN 351. A study of the processes used in manufacturing machine parts. Designing for manufacturability. Laboratory is operational practice and demonstrations of machine tools, foundry, and welding.

**332: Thermodynamics II.** 0-3-3. Preq., ENGR 222, and cumulative GPA  $\geq 2.0$  on Math 240 through Math 244. Continuation of ENGR 222. Cycle analysis and design, study of gas mixtures, thermodynamic property relations, chemical reactions, combustion, and thermodynamics of fluid flow.

**334: Thermodynamics II.** 0-2-2. Preq., ENGR 222, and cumulative GPA  $\geq 2.0$  on Math 240 through Math 244. Continuation of ENGR 222. Study of gas mixtures, thermodynamic property relations, chemical reactions, combustion, and thermodynamics of fluid flow.

**351: Computer-Aided Modeling.** 3-1-2. Preq., Cumulative GPA  $\geq 2.0$  on Math 240 through Math 244. Construction of virtual systems models using constructive solid geometry, swept volumes, and trimmed parametric surfaces with engineering applications.

**353: Heat Transfer.** 0-3-3. Preq., MEEN 292, 332, and 351. Fundamental concepts of heat transfer including conduction, convection, and radiation. Introduction to thermal systems design.

**361: Advanced Mechanics of Materials.** 0-3-3. Preq., MEEN 351, MEMT 212, 312. Theories of stress and strain, failure criteria, energy methods, design for static strength, design for fatigue strength.

**363: Dynamics of Machine Elements.** 0-3-3. Preq., MEEN 351 and MEMT 312. Kinematics and kinetics of machine elements such as linkages, cams, and gear trains.

**371: Dynamic Systems.** 3-2-3. Preq., ENGR 221, MATH 245, MEEN 292, MEMT 312, 313. Modeling and design of dynamic mechanical and fluid systems. Introduction to linear vibrations and automatic controls. Numerical and Laplace transform solutions to ordinary differential equations.

**382: Basic Measurements.** 3-1-2. Preq., ENGR 221, and cumulative GPA  $\geq 2.0$  on Math 240 through Math 244. Techniques and instruments for making and analyzing measurements in engineering.

**400: Mechanical Engineering Seminar.** 3-0-1. Preq., credit or registration in MEEN 480. Professionalism, ethics, and service for mechanical engineers.

**413: Composite Materials Design.** 0-3-3. Preq., MEEN 361. An introduction to modern composite materials. Application of lamination theory to analysis of composites. Deformation and failure of composites. Structural design using composite materials. (G)

**414: Failure Analysis.** 0-3-3. Preq., MEEN 361. An introduction to failure analysis. Using analysis of failed parts to determine the cause of failure. Using failure analysis techniques to design to avoid failure.

**431: Energy Conversion Systems.** 0-3-3. Preq., MEEN 332. Analysis and design of energy conversion systems. Emphasis on steam turbine and gas turbine electrical power plants. Introduction to emerging energy conversion technologies.

**434: Cryogenic Systems.** 0-3-3. Preq., MEEN 332. Analysis and design of systems which produce, maintain, or utilize low temperatures; liquefaction systems; refrigeration systems; separation and purification systems; storage systems. (G)

**435: Internal Combustion Engines.** 0-3-3. Preq., MEEN 332. Theory of IC engines. Fuels, combustion, and thermodynamics. Carburetion, fuel injection, and lubrication. Mechanical design of a typical engine.

**436: Air Conditioning and Refrigeration.** 0-3-3. Preq., MEEN 332 and 353, MEMT 313. Analysis and design of heating, ventilating, and air

conditioning systems for residential, commercial, and industrial applications.

**446: Advanced Fluid Mechanics.** 3-2-3. Preq., MEMT 313 and MATH 245. Principles of viscous fluid flow including dimensional analysis and similarity, duct flows, boundary layer flow, turbomachinery, flow measurement and control, and design of fluid systems. (G)

**448: Gas Dynamics.** 0-3-3. Preq., MEEN 332 and MATH 245. Study of the fundamental laws applied to compressible fluid flow. Isentropic flow, normal and oblique shocks, Prandtl-Meyer, Fanno, Rayleigh flow, and supersonic design. (G)

**449: Introduction to Computational Fluid Dynamics.** 0-3-3. Preq., MEEN 292 and MEMT 313. The fundamentals of computational fluid dynamics (CFD); review of numerical methods and fluid mechanics; application of numerical techniques for solution of sample fluid dynamics problems.

**450: Special Problems.** 1-4 hours credit. Preq., senior standing and consent of instructor. Topics selected will vary from term to term for the purpose of covering selected topics of current importance or special interest.

**451: Thermal Design.** 3-2-3. Preq., MEEN 353 and MEMT 313. Design of thermal components and systems.

**462: Machine Element Design.** 0-3-3. Preq., MEEN 292 and 361. Application of strength of materials to the design of typical machine elements.

**465: Machine Element Design.** 0-2-2. Preq., MEEN 292 and 361. Application of principles of strength of materials to the design of typical machine elements.

**469: Prevention of Mechanical Failure.** 0-3-3. Preq., MEEN 361. Analysis, prediction and prevention of failures in a structure or machine part during the design phase. (G)

**475: Mechatronics.** 4-2-3. Preq., MEEN 371. A study of the interface between controllers and physical systems; principles of electromechanical design, digital and analog circuitry, actuation, sensing, embedded control, and real-time programming.

**476: Feedback Control Systems.** 3-2-3. Preq., MEEN 371. The analysis, design and synthesis of mechanical systems employing feedback control. Methods of determining system stability. Typical mechanical control elements and their transfer functions.

**477: Mechanical Vibrations.** 3-2-3. Preq., MEEN 371. Introduction to free and forced linear vibration of discrete and continuous mechanical systems. Analysis of translational and rotational systems using analytical and numerical methods.

**478: Engineering Acoustics.** 0-3-3. Preq., MATH 245. Analysis and design of systems for noise control, including vibration isolation, silencers, room acoustic treatment, and acoustic barriers. (G)

**480: Capstone Design Project I.** 3-0-1. Preq., MEEN 215, 321, INEN 300, ENGL 463 and credit or registration in MEEN 451 and 462. Open-ended, team-based engineering design project that draws on the student's entire academic experience with emphasis on idea generation and conceptual design.

**481: Capstone Design Project II.** 3-0-1. Preq., MEEN 480. A continuation of MEEN 480 project with emphasis on detailed system design.

**482: Capstone Design Project III.** 3-0-1. Preq., MEEN 481. A continuation of MEEN 481 project with an emphasis on prototype construction and testing.

**486: Mechanical Engineering Laboratory.** 3-0-1. Preq., MEEN 353, 361, 382, MEMT 313. Design and performance of laboratory experiments in mechanical engineering.

**488: Solids Modeling in Engineering Design.** 0-3-3. Preq., MEEN 351. Engineering design using 3-D graphics, constructive solid geometry, boundary representations, parametric surfaces, and data exchange standards. (G)

**497: Finite Element Methods for Engineers.** 0-3-3. Preq., MEEN 351, 353, and 361. Introduction to approximation methods in engineering using finite elements. Physical and mathematical theory, computer applications.

**499: Technical Enrichment Course.** 3-0-1. (6) Preq., consent of instructor. (Pass/Fail). May be repeated for a maximum of 6 hours of credit. Varying new technologies. Does not count toward graduation in Mechanical Engineering. Contact the department for more information.

**531: Advanced Thermodynamics.** 0-3-3. Fundamental laws of thermodynamics; entropy and entropy production; kinetic theory of gasses; statistical thermodynamics; quantum thermodynamics for various systems.

**542: Advanced Heat Transfer I.** 0-3-3. Steady and transient conduction heat transfer; analytical solutions; approximate solutions; numerical methods.

**543: Advanced Heat Transfer II.** 0-3-3. Continuation of MEEN 542. Principles of forced and natural convection in laminar and turbulent flow; thermal radiation.

**545: Potential Flow.** 0-3-3. Basic principles and analytical methods for the motion of an inviscid, incompressible fluid. Eulerian equations. Conformal transformation. Mapping of flows. Rotation, circulation, and vorticity.

**546: Viscous Flow I.** 0-3-3. Study of the governing principles and methods in viscous fluid flow. Solutions of the integral and differential equations for laminar flow. Digital computer applications.

**547: Viscous Flow II.** 0-3-3. Preq., MEEN 546. Study of transition, turbulence, and compressibility in viscous flow. Theory of stability of laminar flows. Fundamentals of turbulent flow.

**549: Computational Fluid Dynamics.** 0-3-3. The fundamentals of computational fluid dynamics (CFD); review of numerical methods and fluid mechanics; application of numerical techniques for solution of sample fluid dynamics problems.

**550: Special Problems.** 1-4 semester hours. Advanced problems in mechanical engineering. The problems and projects will be treated by current methods used in professional practice.

**551: Research and Thesis in Mechanical Engineering.** (Pass/Fail). Preq., 12 semester hours of graduate work. Registration in any quarter is for 3 semester hours or multiples thereof. Maximum credit applicable towards the degree is 6 semester hours.

**553: Thermal Stresses.** 0-3-3. Thermal stresses in structures; plane stress problems; thermal stresses in plates and shells; thermoelastic instability; thermal fatigue; creep and inelastic thermal stresses at high temperatures.

**555: Practicum.** 0-3-3 (6). (Pass/Fail). Preq., 12 semester hours of graduate work. Analytical and/or experimental solution of an engineering problem; technical literature survey required; development of engineering research techniques.

**557: Special Topics: Mechanical Engineering.** 0-3-3 (9). The topic or topics will be selected by the instructor from the various sub-areas of mechanical engineering. May be repeated as topics change.

**566: Design Optimization.** 0-3-3. Preq., MEEN 467. Constrained nonlinear minimization algorithms applied to mechanical engineering design problems.

**568: Advanced Vibrations.** 0-3-3. Analytical and numerical treatment of nonlinear and multidegree-of-freedom vibration problems in mechanical engineering.

**571: Advanced Engineering Dynamics.** 0-3-3. Fundamentals of Newtonian dynamics principles of work and energy, D'Alembert's principle, Hamilton's principle, LaGrange equation. Central force motion, virial theorem. Rigid body motion and robotics.

**593: Advanced Finite Element Methods.** 0-3-3. Development of the finite methods element using the variational formulation. Applications in structures, fluid mechanics, and heat transfer.

#### MECHANICS AND MATERIALS (MEMT)

**201: Engineering Materials.** 0-2-2. Preq., ENGR 122, PHYS 201. A study of the basic principles which relate the internal structure of materials to their mechanical, physical, and electrical properties.

**206: Statics and Strength of Materials.** 3-2-3. Preq., PHYS 209. Mechanics of rigid and deformable bodies, force systems, stresses and strains, fundamental concepts of static equilibrium, centroids, moments of inertia, and friction, and basic beam design.

**211: Intermediate Strength of Materials.** 3-1-2. Preq., ENGR 220, cumulative GPA  $\geq$  2.0 for Math 240 through Math 243. Mechanics of deformable bodies. Axial, shear, torsion and bending. Inelastic and indeterminate problems.

**212: Intermediate Statics & Mechanics of Materials.** 0-3-3. Preq., ENGR 220 and cumulative GPA  $\geq$  2.0 for Math 240 through Math 243. Continuation of ENGR 220. Mechanics of rigid and deformable bodies. Axial, shear, torsion and bending. Inelastic and indeterminate problems.

**312: Dynamics.** 0-2-2. Preq., ENGR 220 and PHYS 201. Kinematics and kinetics of particles and solid bodies in rectilinear, rotational and plane motion, energy methods, linear impulse and momentum.

**313: Elementary Fluid Mechanics.** 3-2-3. Preq., ENGR 220, 222, MEMT 312, and cumulative GPA  $\geq$  2.0 for Math 240 through Math 244. Properties of fluids, fluid statics. Continuity, energy, and impulse-momentum equations. Steady flow in pipes and open channels. Fluid measurements. General fluid mechanics/hydraulics laboratory.

**411: Advanced Engineering Materials.** 0-3-3. Preq., MEMT 201 and MEEN 361. An introduction to modern engineering materials. Examination of newer materials such as high strength steels, polymers and composites.

**417: Durability of Materials.** 0-3-3. Preq., ENGR 220 and MEMT 201. This course examines the engineering aspects of corrosion, fatigue, and fracture, how service environment influences design life, and how to predict or prevent these influences.

**508: Finite Element Analysis.** 0-3-3. Linear and nonlinear finite element analysis of continual and discretized structures; use of finite element computer programs to solve typical structural problems.

**511: Modern Engineering Materials.** 0-3-3. An introduction to modern engineering materials with an emphasis on light weight or high strength materials such as polymers, composites, and high strength steels.

**563: Theory of Elasticity.** 0-3-3. General equations of elasticity; plane stress and plane strain; torsion and flexure of bars; Hertz contact stresses.

**564: Plates and Shells.** 0-3-3. Pure bending of plates; laterally-loaded plates; membrane theory of shells; bending of cylindrical and spherical shells.

**565: Continuum Mechanics.** 0-3-3. Introductory treatment of the fundamental, unifying concepts of the mechanics of continua.

**577: Advanced Strength of Materials.** 0-3-3. Energy methods, advanced bending theory, torsion, stress concentrations, failure theory and elastic stability.

**588: Inelastic Deformation.** 0-3-3. Analytical and numerical modeling of inelastic deformation in metals, polymers and ceramics, including plasticity, creep, viscoelasticity, and viscoplasticity.

#### MERCHANDISING AND CONSUMER STUDIES (MCS)

**108: Professional Career Orientation.** 0-2-2. Structured experiences in career assessment and exploration, leadership, and communication in the MCS industry. Open to non-majors.

**118: Pattern Application and Construction.** 6-1-3. Introduction to basic pattern making techniques, fit, and construction. Some emphasis on techniques, commercial patterns, and ready-to-wear construction.

**146: Internet for Personal and Family Management.** 0-1-1. An introduction to the use of internet for personal and family activities.

**219: Textiles.** 0-3-3. Study of fiber properties and production of textiles.

**220: Textiles Lab.** 3-0-1. Coreq., MCS 219. Introduction to basic textile testing.

**238: Consumer Behavior in Apparel Selection.** 0-3-3. Study of meanings of dress and appearance with emphasis on needs of individuals and families with recognition of cultural, aesthetic, economic, and psychological factors.

**246: Computer Applications in Personal and Family Management.** 0-3-3. An introduction to the use of word processing, spreadsheet, and presentation software for more effective management of personal and family related tasks.

**248: Introduction to Design Software.** 0-3-3. Computer applications in industry-based software for apparel design and consumer relations.

**256: Individual and Family Management.** 0-3-3. A systems approach to the management of personal and family resources.

**258: Professional Industry Experience.** 3-2-3. Preq., MCS 108. Supervised professional experience with emphasis on the merchandising industry from conception to consumer use. Field study experience with cooperating firms.

**268: Apparel Design I.** 3-2-3. Preq., MCS 118, 219 and 248. Application of principles related to the creation, fabrication and execution of apparel design.

**275: Family and Consumer Financial Decision Making.** 0-3-3. Behavior of the consumer with reference to economic decision making and expenditure patterns relevant to current lifestyles.

**308: Buying.** 0-3-3. Preq., MCS 258 and ACCT 201. Concepts and theories in buying and management in retail organizations.

**326: Consumer communications and Media Relations.** 0-3-3. Preq., MCS 248. Techniques and principles in the promotion of products and services for targeted consumer segments, with an emphasis on communication and media presentation.

**348: Merchandising and Computer Management.** 1-2-2. Preq., MCS 246. Procedures and task management for the retailer through computer application.

**388: Event Planning and Coordination.** 0-3-3. Study and application of principles associated with planning, promoting, and coordinating special events for a variety of audiences.

**419: Textile Design.** 0-3-3. Preq., MCS 268. Study of textile design with an emphasis on industry processes, end-use, product quality, and technology.

**426: Trends in Housing.** 0-3-3. Social aspects of housing including zoning, government regulations, and purchase considerations. (G)

**429: Issues in Merchandising and Consumer Studies.** 0-3-3. Preq., MCS 258. Domestic and international issues, including legislation and trade regulations, that arise among sellers, government, and consumers. (G)

**439: Historic Costume I.** 0-3-3. Development of costume prior to 1800 with emphasis on social, economic, and aesthetic influences on its design.

**440: Historic Costume II.** 0-3-3. Development of costume since 1800, with emphasis on social, economic, and aesthetic influences. (G)

**446: Advanced Computer Applications for Personal and Family Management.** 0-3-3. Preq., MCS 246. Advanced study in the use of microcomputers in personal and family management.

**466: Consumer Relations.** 0-3-3. Preq., HEC 327 or JOUR 450 or consent of instructor. Professional strategies and tactics in consumer studies programs. (G)

**468: Apparel Design II.** 6-1-3. Preq., MCS 268. Flat pattern and draping techniques in developing original design, including an introduction to pattern making software.

**488: Visual Merchandising.** 3-2-3. Preq., MCS 268. Promotion of products through visual merchandising techniques including display, store layout and design, and the fashion show.

**498: Field Study Tour in Merchandising and Consumer Studies.** 3-1-3 (6). Structured educational experiences in major industry centers in the United States. Application required. (G)

**590: Trends in Merchandising and Consumer Studies.** 0-3-3 (12). An in-depth study of selected topics related to current issues, developments, and future projections in the field of merchandising and consumer studies.

#### MICRO SYSTEMS ENGINEERING (MSE)

**401: Microsystems Principles.** 0-3-3. Fundamentals of microsystems, emphasizing the basic principles, materials, fabrication, measurement, and applications of microsystems.

**402: Microfabrication Principles.** 0-3-3. Preq., MSE 401. Fundamentals of microfabrication processes for the realization of microelectromechanical and microelectronic devices.

**403: Microfabrication Applications and Device Fabrication.** 3-2-3. Preq., MSE 402. Microfabrication processes, process integration and applications for the realization of microelectromechanical and microelectronic devices.

**404: Advanced Materials for Micro/Nano Devices and Systems.** 0-3-3. Preq., MEMT 201 and ELEN 334. Fundamentals of advanced materials used for the realization of micro/nano devices and systems, emphasizing the properties and characteristics of various materials.

**405: Nanotechnology Principles.** 0-3-3. Fundamentals of nanotechnology, emphasizing the basic principles, materials, fabrication, measurement, and applications of nanotechnology.

**406: Micro/Nano Scale Materials Measurements and Analysis.** 0-3-3. Fundamentals of micro/nano scale materials measurements and analysis, based on modern techniques.

**407: Advanced Microfabrication with CAD.** 0-3-3. Preq., MSE 401. Advanced microfabrication process development and integration with the aid of computer-aided process modeling and simulation.

**457: Special Topics: Micro Systems Engineering.** 0-3-3 (9). The topic or topics will be selected by the instructor from the various sub-areas of micro systems engineering. May be repeated for a maximum of 9 credit hours with a change of course content.

**501: Fundamentals of Microfabrication Processes.** 0-3-3. Study of microfabrication processes including patterning, additive, and etching processes used for the realization of microelectronic ultra large-scale integration (ULSI) and microelectromechanical systems (MEMS) technologies.

**502: Microsystems Principles.** 0-3-3. Preq., MSE 501. Application of engineering design and analysis procedures for equipment and microfabrication processes utilized in the manufacture of microelectronic and microelectromechanical systems (MEMS).

**503: Microfabrication Laboratory.** 3-0-1. Preq., MSE 502. Laboratory experience in the fabrication of a microelectronic or microelectromechanical device using a variety of microfabrication processes.

**504: Advanced Materials for Micro/Nano Devices and Systems.** 0-3-3. Preq., MSE 501. Fundamentals of advanced materials used for the

realization of micro/nano devices and systems, emphasizing the properties and characteristics of various materials.

**505: Nanotechnology Principles.** 0-3-3. Fundamentals of nanotechnology, emphasizing the basic principles, materials, fabrication, measurement, and applications of nanotechnology.

**506: Micro/Nano Scale Materials Measurements and Analysis.** 0-3-3. Fundamentals of micro/nano scale materials measurements and analysis, based on modern techniques.

**507: Advanced Microfabrication with Computer-Aided Design.** 0-3-3. Preq., MSE 503. Advanced microfabrication process development and integration with the aid of computer process modeling and simulation.

**508: Advanced Microelectronic Devices with Computer-Aided Design.** 0-3-3. Preq., MSE 507 and ELEN 535. Principles of operation and analysis of advanced microelectronic devices with the aid of computer device modeling and simulation.

**510: Microsystems Design, Fabrication, and Testing Laboratory.** 8.5-1-3. Prereq., MSE 502, Coreq., MSE 503. The design, fabrication, and testing of a simple microsystem, leading to a detailed technical project report. This course is available to masters students in the Microsystems Engineering program only.

**512: Biotechnology Principles.** 0-3-3. Fundamentals of molecular biotechnology, emphasizing the basic principles, the tools and techniques employed, and the widespread applications of this technology.

**557: Special Topics: Micro Systems Engineering.** 0-3-3 (9). The topic or topics will be selected by the instructor from the various sub-areas of micro systems engineering. May be repeated for a maximum of 9 credit hours with a change of course content.

**609: Microsystems Analysis with Computer-Aided Design.** 0-3-3. Preq., MSE 507. Principles of operations of Microsystems and their analysis with the aid of computer-based design and modeling tools.

**610: Microsystems Design with Computer-Aided Design.** 0-3-3. Preq., MSE 609. Design and development of Microsystems with the aid of computer-based design and modeling tools.

#### MOLECULAR SCIENCES AND NANOTECHNOLOGY (MSNT)

**502: Research Methods.** 0-3-3. An introduction to basic methods used in scientific research, including formulation of problems, literature search, proposal preparation, and communication of research findings.

**503: Topics in Molecular Sciences and Nanotechnology.** 1 - 3 hours credit (6). Independent study. Topics and course policies to be established by instructor for each student. May be repeated for credit up to 6 semester hours with topic change.

**504: Molecular Sciences and Nanotechnology Seminar.** 0-1-1. Supervised organization and presentation of topics from peer-reviewed literature or student's own research, as well as attendance at and recording of seminars given by others. Maximum credit applicable towards the degree is one semester hour.

**505: Nanotechnology Principles.** 0-3-3. Fundamentals of nanotechnology, emphasizing the basic principles, materials, fabrication, measurement, and applications of nanotechnology.

**506: Nanofabrication by Self-Assembly.** 0-3-3. Principles and techniques for self-assembly of films and structures on the nanometer scale. Topics covered will include Langmuir-Blodgett, nanolithography and nanodevices based on nanoassembly, layer-by-layer self-assembly techniques, and electrochemical polymerizations.

**510: Selected Topics in Molecular Sciences.** 0-3-3 (6). Topic or topics will be selected by the instructor from the various scientific disciplines that fall under the umbrella of molecular sciences. May be repeated for credit up to 6 semester hours with topic change.

**511: Selected Topics in Nanotechnology.** 0-3-3 (6). The topic or topics will be selected so as to expose students to current research areas in nanotechnology. May be repeated for credit up to 6 semester hours with topic change.

**521: Principles of Cell and Molecular Biology.** 0-3-3. Principles of cell and molecular biology, including molecular structure and function, cellular processes, bioenergetics, and regulation of metabolism.

**549: Practicum in Molecular Sciences and Nanotechnology.** 0-3-3. (Pass/Fail). Preq., 12 semester hours of graduate work. Experimental or computational study of a relevant problem in one of molecular sciences and nanotechnology research areas.

**551: Research and Thesis in Molecular Sciences and Nanotechnology.** (Pass/Fail). Preq., 12 semester hours of graduate work. Registration in any quarter is for three semester hours credit or multiples thereof. Maximum credit applicable towards the degree is six semester hours.

## MUSIC APPLIED, CLASSES & RECITALS (MUAP)

**100: General Recital.** 1-0-0. A weekly, live performance laboratory for all music majors and minors taken concurrently with private lessons. Includes evening recital and concert attendance as required by the respective private lesson studio.

**102: Class Voice.** 1-1-1. Group instruction in the techniques of the singing voice.

**111: Class Piano "I" - Major.** 3-0-1. Preq., Permission of instructor. Introduction to the piano for the music major. Students work on reading two clefs, basic piano technique, sightreading, and repertory.

**112: Class Piano II - Major.** 3-0-1. Preq., MUAP 111 or permission of instructor. Continuation of MUAP 111, with more fundamental playing skills. Students work on two octave scales, harmonization, sightreading, and repertory.

**113: Class Piano III - Major.** 3-0-1. Preq., MUAP 112 or permission of instructor. Continuation of MUAP 112. Students work on more advanced playing skills, improvisation, and score-reading.

**232: French Diction.** 1-1-1. Pronunciation of French art song (melodie).

**233: Italian Diction.** 1-1-1. Pronunciation of Italian art song.

**234: German Diction.** 1-1-1. Pronunciation of German art song (Lieder).

**399: Undergraduate Recital.** 1-0-0. Preq., Recital Committee approval. For all music majors, preparation and performance of a degree recital of not less than 25 minutes of music.

**499: Undergraduate Recital.** 1-0-0. Preq., Recital Committee approval. For Bachelor of Fine Arts in Music Performance degree candidates, preparation and performance of a degree recital of not less than 50 minutes of music.

## MUSIC APPLIED, PRIVATE LESSONS (MUPV)

Music Applied courses refer to private lessons taken in the appropriate studio in an area declared by the student. In order to be eligible to register for 400-level courses a student must pass an upper-division jury. This is usually done in the Spring of the Sophomore year. This rule applies only to music majors. Non-music majors may enroll at the 100 level according to the limitation of the applied instructor's schedule. All students must have the approval of the applied music instructor before registering for private lessons.

### Minor Level

These courses are designed for students electing to minor in music, majors studying a secondary instrument, and non-music majors. Students register in the specific area or instrument as designated by the course number. Students minoring in music must also register for MUAP 100: General Recital concurrently with private study.

**111: Applied Piano - Minor.** 1-0-1.

**121: Applied Organ - Minor.** 1-0-1.

**131: Applied Voice - Minor.** 1-0-1.

**151: Applied Violin - Minor.** 1-0-1.

**152: Applied Viola - Minor.** 1-0-1.

**153: Applied Cello - Minor.** 1-0-1.

**154: Applied Bass - Minor.** 1-0-1.

**155: Applied Guitar - Minor.** 1-0-1.

**161: Applied Flute - Minor.** 1-0-1.

**162: Applied Oboe - Minor.** 1-0-1.

**163: Applied Bassoon - Minor.** 1-0-1.

**164: Applied Clarinet - Minor.** 1-0-1.

**165: Applied Saxophone - Minor.** 1-0-1.

**171: Applied Trumpet - Minor.** 1-0-1.

**172: Applied French Horn - Minor.** 1-0-1.

**173: Applied Trombone - Minor.** 1-0-1.

**174: Applied Euphonium - Minor.** 1-0-1.

**175: Applied Tuba - Minor.** 1-0-1.

**181: Applied Percussion - Minor.** 1-0-1.

**191: Applied Composition - Minor.** 3-0-1.

### Lower Division

These courses are designed for the music major studying privately at the lower division level whose declared major is in the specific area designated by the course title.

**211: Applied Piano - Major.** 1-2 semester hours.

**221: Applied Organ - Major.** 1-2 semester hours.

**231: Applied Voice - Major.** 1-2 semester hours.

**251: Applied Violin - Major.** 1-2 semester hours.

**252: Applied Viola - Major.** 1-2 semester hours.

**253: Applied Cello - Major.** 1-2 semester hours.

**254: Applied Bass - Major.** 1-2 semester hours.

**255: Applied Guitar - Major.** 1-2 semester hours.

**261: Applied Flute - Major.** 1-2 semester hours.

**262: Applied Oboe - Major.** 1-2 semester hours.

**263: Applied Bassoon - Major.** 1-2 semester hours.

**264: Applied Clarinet - Major.** 1-2 semester hours.

**265: Applied Saxophone - Major.** 1-2 semester hours.

**271: Applied Trumpet - Major.** 1-2 semester hours.

**272: Applied French Horn - Major.** 1-2 semester hours.

**273: Applied Trombone - Major.** 1-2 semester hours.

**274: Applied Euphonium - Major.** 1-2 semester hours.

**275: Applied Tuba - Major.** 1-2 semester hours.

**281: Applied Percussion - Major.** 1-2 semester hours.

### Upper Division

These courses are designed for the music major studying privately at the upper division level whose declared major is in the specific area designated by the course title. Students must have passed the upper division exam to be eligible.

**411: Applied Piano - Major.** 1-2 semester hours.

**421: Applied Organ - Major.** 1-2 semester hours.

**431: Applied Voice - Major.** 1-2 semester hours.

**451: Applied Violin - Major.** 1-2 semester hours.

**452: Applied Viola - Major.** 1-2 semester hours.

**453: Applied Cello - Major.** 1-2 semester hours.

**454: Applied Bass - Major.** 1-2 semester hours.

**455: Applied Guitar - Major.** 1-2 semester hours.

**461: Applied Flute - Major.** 1-2 semester hours.

**462: Applied Oboe - Major.** 1-2 semester hours.

**463: Applied Bassoon - Major.** 1-2 semester hours.

**464: Applied Clarinet - Major.** 1-2 semester hours.

**465: Applied Saxophone - Major.** 1-2 semester hours.

**471: Applied Trumpet - Major.** 1-2 semester hours.

**472: Applied French Horn - Major.** 1-2 semester hours.

**473: Applied Trombone - Major.** 1-2 semester hours.

**474: Applied Euphonium - Major.** 1-2 semester hours.

**475: Applied Tuba - Major.** 1-2 semester hours.

**481: Applied Percussion - Major.** 1-2 semester hours.

## MUSIC DIRECTED STUDIES (MUDS)

**450: Directed Studies.** 1-4 semester hours (6). Preq., consent of advisor. Selected study in an identified area in Music. Credit depends on the nature of problem and work accomplished. May be repeated for credit.

**550: Directed Studies.** 1-4 semester hours (6). Preq., consent of advisor. Selected study in an identified area in Music. Credit depends on the nature of the problem and work accomplished. May be repeated for credit.

## MUSIC ENSEMBLE (MUEN)

**200/400: Chamber Ensemble.** 1-0-1 (6). Instruction and performance in small instrumental or vocal ensembles.

**231/431: University Concert Choir.** 4-0-1 (12). Preq., audition. Major Ensemble. Instruction and performance in large vocal ensemble.

**232/432: Chamber Singers.** 2-0-1 (12). Preq., audition. Major Ensemble. Instruction and performance in advanced vocal ensemble.

**234/434: Opera Workshop.** 1-0-1 (3). A function study in opera performance including vocal, dramatic, and technical aspects of opera production.

**251/451: Chamber Orchestra.** 4-0-1 (6). Preq., audition. Instruction and performance in string ensemble.

**260/460: Musical Stage Orchestra.** 3-1-2 (8). Orchestral experience with literature and techniques of music theatre.

**261/461: Musical Stage Production.** 3-1-2 (8). Practical study of theories, practices and techniques of musical stage production.

**271/471: University Marching Band.** 4-0-1 (4). Preq., audition required. Major Ensemble. Instruction and performance in the college marching band. Includes performance in designated football games, bowl games, pep rallies and other presentations as directed.

**272/472: Fall Wind Ensemble.** 1-0-1 (2). Preq., audition. Open to any major. Instruction and performance in concert band. Includes reading and study of selected works from the major standard band repertoire for participating music majors.

**273/473: Symphonic Wind Ensemble.** 4-0-1 (4). Preq., audition. Major ensemble. Instruction and performance in advanced band ensemble.

**274/474: University Concert Band.** 4-0-1 (4). Preq., audition. Major ensemble. Instruction and performance in band ensemble.

**275/475: University Jazz Ensemble.** 3-0-1 (6). Preq., audition. Performance and instruction in stage band ensemble covering a variety of jazz styles and genres.

**276/476: Low Brass Ensemble.** 3-0-1 (6). Preq., consent of instructor. Performance and instruction in low brass ensembles and literature.

**281/481: Percussion Ensemble.** 2-0-1 (6). Preq., audition. Performance and instruction in the various combinations of percussion ensemble.

### MUSIC GENERAL (MUGN)

**112: Beginning Piano.** 2-0-2 (6). Preq., consent of instructor. Instruction in beginning piano techniques for the non-music major.

**152: Beginning Guitar.** 2-0-2 (6). Preq., consent of instructor. Instruction in beginning guitar techniques for the non-music major.

**290: Music Appreciation.** 0-3-3. Satisfies General Education Requirement for Fine Arts Appreciation. For non-music majors. Attempts to answer the question "What is Music?" by acquainting students with knowledge and appreciation of music from several cultures and eras. Statewide Transfer Agreement Course\*.

**400: Beginning Your Music Career.** 0-3-3. Preq., consent of instructor. Course designed to prepare students for a career in music.

### MUSIC HISTORY AND LITERATURE (MUHS)

**101: Music Literature I.** 0-2-1. A broad survey of music literature from the Middle Ages to the Early Baroque. Includes selected music of Native American peoples.

**102: Music Literature II.** 0-2-1. A broad survey of music literature from the Baroque through the Classical era.

**103: Music Literature III.** 0-2-1. A broad survey of music literature from the Romantic era to the modern era. Includes selected world music.

**301: Music History I.** 0-2-2. Preq., MUTH 102 or permission of instructor. A survey of the specific periods of music and its literature, from antiquity through the Renaissance.

**302: Music History II.** 0-2-2. Preq., MUTH 102 or permission of instructor. Continuation from MUHS 301, from the Baroque and into the Classical era.

**303: Music History III.** 0-2-2. Preq., MUTH 102 or permission of instructor. Continuation from MUHS 302, from the Romantic to the present era. Includes music of sub-Saharan Africa and Indonesia.

**306: Introduction to Non-Western Music.** 0-2-2. Preq., MUTH 103 or permission of instructor. An introduction to the music and musical life of the world's peoples by sampling and by synthesis.

**307: Introduction to Jazz History.** 0-2-2. Preq., MUTH 103 or permission of instructor. Cultivate in the music major an understanding of jazz music through a comprehensive study of major artists and styles from 1900 to the present.

**410: Piano Literature.** 0-3-3. A survey of piano literature from the Classic Period to the present including literature composed for earlier keyboard instruments.

**430: Vocal Literature.** 0-3-3. A survey of vocal literature covering a wide diversity of composers, styles, and historical periods through discussion and analysis of representative works including assignments in listening, performance, and reading.

**431: Choral Literature.** 0-2-2. A survey of choral literature covering a diversity of composers, styles, and historical periods through discussion and analysis of representative works.

**432: Survey of Opera.** 0-3-3. Preq., permission of instructor. Designed to cultivate in students an understanding and enjoyment of opera by surveying selected, significant operatic works through viewing and analysis.

**433: Survey of American Music Theatre.** 0-3-3. Preq., MUGN 290 or SPTH 290. Designed to increase the understanding and appreciation of the American Music Theatre genre through the study of musical theatre works, composers, lyricists, directors, and performers.

### MUSIC PEDAGOGY (MUPD)

**200: Teaching Techniques Middle School Band.** 3-0-1. Teaching techniques for middle school band put into practice through hands on teaching with the A.E. Phillips Lab School Band.

**300: Beginning Conducting.** 1-1-1. Elementary methods, principles and practice of conducting.

**301: Choral Conducting.** 1-2-2. Preq., MUTH 201 and MUPD 300. Principles of interpretation and score reading with emphasis on choral conducting. Includes laboratory experience with the choral ensembles.

**302: Instrumental Conducting.** 1-2-2. Preq., MUTH 201 and MUPD 300. Principles of interpretation and score reading with emphasis on instrumental conducting. Includes laboratory experience with the instrumental ensembles.

**303: Instruments.** 1-1-1. Preq., MUTH 102. Group instruction in the functional knowledge of wind, string, fretted, and percussion instruments for vocal majors.

**304: Marching Band Drill Design.** 3-0-1. This course provides practical application in the elements of marching band show planning, design, and teaching.

**311: Piano for Vocal Education.** 2-0-2. Preq., students must have passed all parts of the piano proficiency exam and have the consent of the instructor. Experiences in improvising, transposing and performing vocal accompaniments at the piano. These skills are required for vocal music education majors.

**331: Vocal Methods.** 1-1-1. Group instruction in the singing voice including methods and materials of instruction for the music educator. Includes laboratory experiences and observation at the elementary and secondary levels.

**334: Elementary Teachers Appreciation/Methods.** 0-3-3. Provides an understanding and appreciation of the elements of music.

**351: String Methods.** 2-0-1. Group instruction in strings including methods and materials of instruction for the music educator. Includes laboratory experiences and observation at the elementary and secondary levels.

**352: Guitar Methods.** 2-0-1. Group instruction in fretted instruments including methods and materials of instruction for the music educator. Includes laboratory experiences and observation at the elementary and secondary levels.

**361: Flute Methods.** 2-0-1. Group instruction in flute including methods and materials of instruction for the music educator. Includes laboratory experiences and observation at the elementary and secondary levels.

**362: Single Reed Methods.** 2-0-1. Group instruction in single reed instruments including methods and materials of instruction for the music educator. Includes laboratory experiences and observations at the elementary and secondary levels.

**363: Double Reed Methods.** 2-0-1. Group instruction in double reed instruments including methods and materials of instruction for the music educator. Includes laboratory experiences and observation at the elementary and secondary levels.

**371: High Brass Methods.** 2-0-1. Group instruction in high brass instruments including methods and materials of instruction for the music educator. Includes laboratory experiences and observation at the elementary and secondary levels.

**372: Low Brass Methods.** 2-0-1. Group instruction in low brass instruments including methods and materials of instruction for the music educator. Includes laboratory experiences and observation at the elementary and secondary levels.

**381: Percussion Methods I.** 2-0-1. Group instruction in percussion instruments including methods and materials of instruction for the music educator. Includes laboratory experiences and observation at the elementary and secondary levels.

**410: Piano Pedagogy I.** 1-1-2. Methods and materials used in teaching piano to beginners. Required by the State Department of Education for teachers wishing to be certified in piano.

**411: Piano Pedagogy II.** 1-1-2. Preq., MUPD 410. Continuation of MUPD 410. Practice teaching of beginning students in integral to this course.

**430: Vocal Pedagogy I.** 3-1-2. Methods and materials of teaching voice in private studio and/or in the school.

**431: Vocal Pedagogy II.** 3-1-2. Practice teaching of beginning students in integral to this course.

**455: Guitar Pedagogy I.** 3-1-2. Methods and materials of teaching guitar in private studio and/or in school.

**456: Guitar Pedagogy II.** 3-1-2. Continuation of MUPD 455. Practice teaching of beginning students is integral to this course.

**461: Flute Pedagogy I.** 3-1-2. Methods and materials of teaching flute in private studio and/or in school.

**462: Flute Pedagogy II.** 3-1-2. Continuation of MUPD 461. Practice teaching of beginning students is integral to this course.

**464: Elementary Music Methods.** 1-3-3. An overview of the methodologies of Orff, Kodaly, and Dalcroze. Learning to plan, execute and evaluate music programs in the elementary school. (G)

**465: Secondary Vocal Methods.** 1-3-3. Preq., Admission to a teaching program. Materials and methods for the teacher and supervisor of vocal music (program building, contests, festivals, requisitions, grading materials, scheduling and rehearsing). (G)

**466: Secondary Instrumental Methods.** 1-3-3. Preq., Admission to a teaching program. Materials and methods for the teacher and supervisor of instrumental music (program building, contests, festivals, requisitions, grading materials, scheduling and rehearsing). (G)

**467: Clarinet Pedagogy I.** 3-1-2. Methods and materials of teaching clarinet in private studio and/or in school..

**468: Clarinet Pedagogy II.** 3-1-2. Practice teaching of beginning students is integral to this course.

**471: Trumpet Pedagogy I.** 3-1-2. Methods and materials of teaching trumpet in private studio and/or in school..

**472: Trumpet Pedagogy II.** 3-1-2. Practice teaching of beginning students is integral to this course.

**475: Tuba Pedagogy I.** 3-1-2. Methods and materials of teaching tuba in private studio and/or in school.

**476: Tuba Pedagogy II.** 3-1-2. Practice teaching of beginning students is integral to this course.

### MUSIC TECHNOLOGY (MUTC)

**141: Music Technology.** 1-2 semester hours. Individualized instruction in the techniques of working with various sound sources and resources in the field of music technology.

**301: Computer Science in Music.** 2-2-3. Study of general computer applications and music related applications including notation, graphics, sound generation, sequencing, audio manipulation, and other related uses.

### MUSIC THEORY (MUTH)

**100: Rudiments of Music Theory.** 2-3-3. Instruction in the fundamentals of music theory including reading, notation, aural skills, and keyboard application.

**101: Music Theory I.** 2-2-2. Preq., diagnostic exam. Beginning study of fundamentals of music covering the areas of notation, ear-training, sight singing, and functional keyboard.

**102: Music Theory II.** 2-2-2. Preq., MUTH 101. Continuation of MUTH 101, increasing emphasis on common-practice harmonic vocabulary.

**103: Music Theory III.** 2-2-2. Preq., MUTH 102. Continuation of MUTH 102.

**201: Music Theory IV.** 2-2-2. Preq., MUTH 103. Continuation of MUTH103 with emphasis on the organization and interaction of melodic, harmonic and rhythmic concepts and music forms. Aural training and functional keyboard is intensified in proportion to the depth of course content.

**202: Music Theory V.** 2-2-2. Preq., MUTH 201. Continuation of MUTH 201.

**203: Music Theory VI.** 2-2-2. Preq., MUTH 202. Continuation of MUTH 202.

**301: Music Composition.** 0-3-3. Preq., MUTH 203. A survey of the techniques of 20th century composition with projects consisting of the writing of short compositions illustrating these techniques.

**302: Form and Analysis.** 0-3-3. Preq., MUTH 203. A study of specific examples of the major forms of composition to show the relative importance of detail to the overall comprehension of a composition.

**330: Choral Arranging.** 0-2-2. Preq., MUTH 203. A study of writing for the individual voices and the combinations of voices in choral ensembles.

**370: Instrumental Arranging.** 0-2-2. Preq., MUTH 203. A study of writing for the individual instruments of the band and orchestra, the combinations of instruments in the various sections, and the combination of all the sections.

**401: Counterpoint.** 0-3-3. Preq., MUTH 203. A study of contrapuntal practice of the 18th and 19th centuries with emphasis on the understanding of counterpoint within a harmonic context.

### NANOSYSTEMS ENGINEERING (NSE)

**201: Fundamentals of Nanosystems Engineering.** 3-1-2. Preq., CHEM 102 and PHYS 201. Fundamentals of nanotechnology and its application to engineering systems, emphasizing basic principles, materials, measurement tools, fabrication techniques, and applications.

**301: Nanosystems Engineering Research Seminar.** 3-0-1. Preq., NSE 201, and ELEN 334. Introduction to methods of research and development for nanosystems engineering projects such as literature reviews, scientific writing and presentation, and research program development.

**303: Nanosystems Engineering Laboratory.** 3-0-1. Preq., CHEM 251, 253; Coreq., MSE 406. Laboratory instruction and practical experiences

with fabrication equipment, metrology instruments, and clean room/lab environments associated with nano systems engineering.

**401: Nanosystems Engineering Design I.** 3-1-2. Preq., NSE 301. Open-ended, team-based engineering design/research project that draw on the students' entire academic experience utilizing the engineering design process.

**402: Nanosystems Engineering Design II.** 3-1-2. Preq., NSE 401. A continuation of NSE 401 with emphasis on detailed system design.

**403: Nanosystems Engineering Design III.** 3-0-1. Preq., NSE 402. A continuation of NSE 402 with emphasis on prototype construction and evaluation.

**406: Nanosystems Senior Design I.** 3-0-1. Preq., NSE 301. Open-ended, team-based engineering design/research project that draws on the students' entire academic experience utilizing the engineering design process.

**407: Nanosystems Engineering Senior Design II.** 3-0-1. Preq., NSE 406. A continuation of NSE 406 with emphasis on detailed system design.

**408: Nanosystems Engineering Senior Design III.** 3-0-1. Preq., NSE 407. A continuation of NSE 407 with emphasis on prototype construction and evaluation.

**410: Nanosystems and Devices.** 0-3-3. Preq., NSE 490, MSE 404, MSE 406. Overview of nanosystems, nanodevices, and nanosensors including synthesis, modeling, analysis, design and optimization and their application in areas such as nanofluidics, magnetics, electronics, and biotechnology.

**490: Nanosystems Modeling.** 0-3-3. Preq., CHEM 251. Application of molecular simulation to nanosystems engineering problems. Molecular modeling principles and techniques such as quantum mechanics, molecular dynamics, and Monte Carlo methods.

### NURSING (NURS)

**100: Transition to Associate Degree Nursing.** 0-2-2. For students applying to the LPN to RN articulation program. Emphasizes transition to the university environment, roles, and competencies of the associate degree nurse.

**109: Introduction to Nursing.** 0-2-2. An introduction to the health care system and professional nursing. Basic human needs, the elderly client, and concepts related to death and dying are introduced.

**110: Introduction to Application of the Nursing Process.** 12-0-3. Coreq., NURS 109, and credit or registration in BISC225 and 226. Acquaints student with basic nursing principles and techniques of safe nursing care to meet basic human needs. Emphasis on interpersonal skills, communication, interviewing and observation.

**112: Adult Health Maintenance I.** 8-3-5. Preq., NURS 109 and 110 and BISC 225 and 226 and credit or registration in BISC227. Study, identification and application of nursing knowledge and skills related to adult health needs. Emphasis on patient-centered care utilizing the nursing process.

**113: Introduction to Associate Degree Nursing.** 0-0-10. Preq., NURS 100. Emphasizes the nursing process and basic human needs with introduction to associate degree nursing roles. Principles are applied with validation in the clinical setting.

**114: Adult Health Maintenance II.** 8-3-5. Preq., NURS 112 or 113, BISC 225, 226, and 227, MATH (GER); Coreq., BISC 214. Continuation of the study, identification and application of nursing knowledge and skills needed related to adult health needs. Emphasis on patient-centered care utilizing the nursing process.

**116: Adult Neuro/Psycho-Social Health Maintenance.** 8-3-5. Preq., NURS 114. Utilizes nursing knowledge/skills in provision of health care. Emphasis on nursing care of clients experiencing threats to needs as a result of neuro-psycho-social dysfunction.

**210: Maternal/Newborn Health Maintenance.** 8-3-5. Preq., NURS 116. Study/application of principles and concepts of family-centered maternal/newborn care. Emphasis on meeting specific needs of clients during the childbearing cycle and newborn period.

**212: Child Health Maintenance.** 8-3-5. Preq., NURS 116 and PSYC 308. Study/application of nursing knowledge/skills related to children's and adolescent's health needs. Includes growth and development, family, and prevention of and intervention in illness.

**214: Nursing Seminar.** 0-1-1. Preq., Credit in all previous nursing courses. Study of current nursing trends in light of evolving patterns and practices. Emphasis on professional opportunities, obligations, and legal aspects of nursing practice.

**216: Nursing Practicum.** 24-4-7. Coreq., NURS 214. Preq., Credit in all other nursing courses. Integration of knowledge and skills acquired in

previous nursing courses in caring for clients with complex and/or multiple threats to basic needs.

**280: Selected Topics.** 1-3 hour(s) credit (6). Preq., Approval by Nursing Division Director. Independent study course designed for students to become involved with creative learning opportunities related to nursing research, theory and practice.

### PHILOSOPHY (PHIL)

**201: Introduction to Philosophy.** 0-3-3. Preq., junior standing or permission of the instructor. Philosophical vocabulary; types and problems of philosophy; major philosophical positions. Statewide Transfer Agreement Course\*.

**305: Ethics.** 0-3-3. Preq., PHIL 201 or permission of the instructor. A study of the writings of the major moral philosophers, beginning with the Greeks and continuing to the present.

### PHYSICS (PHYS)

**102: Introductory Physics.** 2-1-1. An introductory survey of physics, use of library resources, and basic computation.

**103: Introductory Physics.** 2-1-1. A continuation of PHYS 102.

**104: Introductory Physics.** 2-1-1. A continuation of PHYS 103.

**201: Physics for Engineering and Science I.** 0-3-3. Preq., MATH 241. Thorough treatment of fundamental principles and their application, with emphasis on mechanics..

**202: Physics for Engineering and Science II.** 0-3-3. Preq., PHYS 201 and MATH 242. A continuation of PHYS 201, with emphasis on electromagnetic phenomena and optics.

**205: Conceptual Physics I.** 0-3-3. Qualitative discussion of physical principles and concepts, intended for non-technical majors and those interested in the cultural aspects of the subject.

**206: Conceptual Physics II.** 0-3-3. A continuation of PHYS 205.

**209: General Physics I.** 0-3-3. Preq., MATH 112. A study of the fundamental principles of physics and their applications to mechanics, thermodynamics, and waves. An algebra and trigonometry based problem solving course. Statewide Transfer Agreement Course\*.

**210: General Physics II.** 0-3-3. Preq., PHYS 209. A continuation of PHYS 209, with emphasis on problems in electricity and magnetism, optics, and modern physics. Statewide Transfer Agreement Course\*.

**220: Astronomy - The Solar System.** 0-3-3. An introduction to astronomy, covering the history of astronomy and the solar system. Statewide Transfer Agreement Course\*.

**221: Introduction to Astrophysics.** 0-3-3. Introduction to astronomy, with emphasis on physical principles. Application of mechanics to orbits of planets and multiple stars. Atomic theory applied to stellar spectra. Nuclear reactions in stars.

**230: Astronomy - The Stars and Galaxies.** 0-3-3. An introduction to Astronomy, covering the stars, galaxies, and the universe.

**261: General Physics Laboratory.** 4 1/2-0-1. Preq., MATH 112 or 241. Laboratory investigations of basic physical principles. Statewide Transfer Agreement Course\*.

**262: General Physics Laboratory.** 4 1/2-0-1. Preq., PHYS 261. A continuation of PHYS 261. Statewide Transfer Agreement Course\*.

**303: Geometrical Optics.** 0-3-3. Preq., PHYS 202. The study of thick lenses, lens system layouts, aberrations, photometric theory applied to optical systems, optical instruments and matrix optics.

**304: Physical Optics.** 0-3-3. Preq., PHYS 202. A thorough position of the wave theory of light and an introduction to the quantum theory.

**307: Thermodynamics.** 0-3-3. Preq., PHYS 202. Classical thermodynamics and introductory classical and quantum statistical mechanics.

**320: Optics Laboratory I.** 4 1/2-0-1. Experiments in optics to demonstrate optical phenomena.

**350: Introduction to Lasers.** 0-3-3. Preq., six hours of physics. Introduction to modern laser technology. A semi-quantitative approach presents all known types of lasers. Applications such as measurements, instrumentation, communications, biological, medical, and health hazards are concluding topics.

**406: Electricity and Magnetism.** 0-3-3. Preq., MATH 245, PHYS 202. A study of the fundamental theories of electricity and magnetism. An application of basic principles is stressed.

**407: Electricity and Magnetism.** 0-3-3. Preq., PHYS 406. A continuation of PHYS 406.

**408: Electricity and Magnetism Laboratory.** 4 1/2-0-1. Experiments in circuitry and in classical electricity and magnetism.

**409: Electricity and Magnetism Laboratory.** 4 1/2-0-1. Preq., PHYS 408. A continuation of PHYS 408.

**412: Introduction to Solid State Physics.** 0-3-3. Preq., PHYS 202. Introduction to the fundamentals of material structures at the atomic, nano- and microscale emphasizing properties.

**416: Modern Physics.** 0-3-3. Preq., PHYS 202. An advanced course in general physics stressing the modern developments of the subject.

**417: Modern Physics.** 0-3-3. Preq., PHYS 416. A continuation of PHYS 416.

**418: Modern Physics Laboratory.** 4 1/2-0-1. Laboratory exercises involving the electron and the nucleus.

**419: Modern Physics Laboratory.** 4 1/2-0-1. Preq., PHYS 418. A continuation of PHYS 418.

**422: Physical Mechanics.** 0-3-3. Preq., PHYS 202, MATH 245. Statics, particle dynamics, dynamics of a rigid body, kinetic theory, elasticity, wave motion, and behavior of fluids. Fundamental importance of mechanical principles in all fields of physics emphasized. (G)

**423: Physical Mechanics.** 0-3-3. Preq., PHYS 422. A continuation of PHYS 422. (G)

**424: Quantum Mechanics.** 0-3-3. Preq., PHYS 423 or equivalent, PHYS 416, and MATH 245. An extension of mechanics into the microscopic world. The statistical nature of physical law is developed to augment the classical Newtonian picture of the macroscopic world.

**430: Introduction to Medical Physics.** 0-3-3. Preq., PHYS 209-210 or 201-202. A basic course in Physics of radiology, designed for students interested in therapeutical and diagnostic uses of ionizing radiation. (G)

**435: Undergraduate Physics Research.** 1-3 hours credit (6). Preq., consent of instructor. Introduction to methods of research.

**462: Modern Physics for Teachers.** 0-3-3. Preq., 8 hours of Physics or permission of instructor. A survey of modern physics as used by the high school teacher of physics. Emphasis is placed on experimental techniques.

**463: Modern Physics for Teachers.** 0-3-3. Preq., 8 hours of Physics or permission of instructor. Hands-on experience for teachers developing a physics science program that emphasizes the observational side of Physics.

**465: Physics of Sound.** 0-3-3. Preq., PHYS 205. The physical and psychophysical processes associated with sound are studied so that the basic mechanisms of hearing, speech and music can be better understood.

**470: Seminar.** 1-6 hours credit. Preq., Permission of instructor. An opportunity is given for students to present current topics and actively participate in discussions concerning new developments in physics.

**480: Modern Astrophysics.** 0-3-3. Preq., PHYS 417. Astrophysics is discussed in light of the tremendous amount of data accumulated from areas such as high energy experimental physics and elementary particle theory.

**503: Topics in Physics.** 1-3 hours credit (6). Independent study. Topics arranged to meet the needs of the student.

**510: Mathematical Methods in Physics.** 0-3-3. An advanced treatment of the approaches used to formulate solutions to physical problems, such as boundary value problems, variational methods and approximate solutions.

**511: Electromagnetic Theory.** 0-3-3. An advanced treatment of the theory of electricity and magnetism.

**512: Solid State Physics.** 0-3-3. An advanced treatment of the structure and the thermal, electrical and magnetic properties of solid materials.

**515: Applied Particle and Nuclear Physics.** 0-3-3. Nuclear physics basics, detection of radiation, interaction of radiation with matter, radioactive dating, Mossbauer effect, nuclear fission and fusion, nuclear and particle imaging techniques.

**521: Theoretical Mechanics.** 0-3-3. A presentation of advanced classical mechanics oriented towards modern theories of physics.

**522: Quantum Mechanics.** 0-3-3. An outline of the principles of wave mechanics and quantum mechanics, followed by their application to problems in atomic and nuclear theory.

**523: Classical Theory of Fields.** 0-3-3. Preq., PHYS 511, 522. A concentrated study of the dynamics of relativistic particles and electromagnetic fields utilizing the Lagrangian and Hamiltonian formulations for fields.

**524: Quantum Theory of Fields.** 0-3-3. Preq., PHYS 523. An advanced course on the quantum structure of field theories. Functional techniques are used to discuss the quantum theory of electroweak and strong interactions.

**531: Theories of Physics.** 0-3-3. Selected topics. Contemporary theories dealing with recent trends in physics.



**532: Theories of Physics.** 0-3-3. A continuation of PHYS 531.

**533: Statistical Mechanics.** 0-3-3. Preq., PHYS 521. A study of the statistical aspects of modern physical theory. Considers the classical and quantum aspects of many-particle systems.

**540: Computational Methods in Physics Modeling and Simulation I.** 0-3-3. Computational methods for implementing modeling and simulation of physical systems.

**541: Computational Methods in Physics Modeling and Simulation II.** 0-3-3. Preq., PHYS 540. Computational methods for implementing modeling and simulation of physical systems.

**542: Advanced Solid State Physics.** 0-3-3. Preq., PHYS 512. An advanced treatment of topics in the physics of solid materials, including plasmons, polaritons, polarons; optical processes and excitons; dielectrics and ferroelectrics; noncrystalline solids, point defects; surface physics, dislocations, and alloys.

**549: Physics Research & Reporting.** 0-3-3 (6). Preq., 12 semester hours of graduate work. Experimental or computational study of a problem in physics. A survey of the relevant literature and a formal written report are required. This course fulfills the research and reporting requirement for a master's degree non-thesis option. (Pass/Fail)

**551: Research and Thesis in Physics.** (Pass/Fail). Preq., 12 semester hours of graduate work. Registration in any quarter is for 3 semester hours or multiples thereof. Maximum credit applicable towards the degree is 6 semester hours.

**557: Advanced Topics in Physics.** 0-3-3 (9). The topic or topics will be selected by the instructor from the various sub-disciplines of physics.

**657: Selected Topics in Physics.** 0-3-3 (9). The topic or topics will be selected by the instructor from a specialized area of physics research.

#### PLANT SCIENCE (PLSC)

**101: Introduction to Plant Science.** 0-3-3. Basic concepts of production and management of agronomic and horticultural crops.

**211: Forage Crops and Pasture Management.** 3-2-3. A study of the growth adaptation and culture of forage crops including types of plants, methods of establishment and improvement, and use of forages.

**220: Greenhouse Management.** 3-2-3. Principles and practices involved in greenhouse operation, including production of flowering and foliage crops.

**225: Special Problems in Plant Science.** 1-3 hours credit. Preq., Consent of Instructor. May be repeated for credit. Assignments in landscape design, greenhouse or field production projects or other horticultural practice.

**284: Woody Plants.** 3-2-3. Identification of woody landscape plants, including culture, propagation, and use.

**285: Herbaceous Plants.** 3-2-3. Identification of annual, perennial, and tropical plants, including culture, propagation and use.

**301: Landscape Design.** 3-2-3. Elements and principles of design as applied to the home and other small properties.

**303: Irrigation Principles & Practices.** 3-2-3. Procedures of design and installation of irrigation systems appropriate to turf, landscape, greenhouse, nursery, and agricultural applications.

**310: Soil Science.** 0-3-3. Preq., CHEM 100, 101, 102. A general study of soil science, emphasizing the relation of soil properties and processes to plant growth. Cannot be taken for credit if student has credit for ENSC 310.

**311: Soil Science Laboratory.** 3-0-1. Coreq. or Preq., PLSC 310. Laboratory exercises to elaborate fundamental principles of soil properties, soil testing, and soil survey reports. Cannot be taken for credit if student has credit for ENSC 311.

**312: Turf Management.** 3-2-3. Establishment, maintenance, and management of turf grasses for homes, athletic fields, golf courses, playgrounds, parks, highways, airfields, and other uses.

**400: Special Problems.** 1-3 hours credit. May be repeated for credit. Permission of instructor required. Assignments in floral or landscape design, greenhouse or field production projects or other horticulture practice.

**412: Golf Course & Sports Turf Management.** 3-2-3. Best Management Practices; including construction, turfgrass selection and establishment, soil and water management, fertilization, cultural practices, pest management and pesticide safety.

**421: Weed Science.** 3-2-3. Weed control in Agricultural crops, including weed ecology, classification, dormancy, dissemination; seed anatomy and germination; herbicidal action and practical application techniques. (G)

**422: Pest Management I.** 0-3-3. Basic concepts of integrated pest management; pesticides, biological control agents, varietal resistance,

pheromones and trap crops, laws and regulations, labeling requirements, pesticide classification and safety. (G)

**423: Pest Management II.** 3-2-3. Identification of insects, nematodes and disease-causing organisms affecting row crops of the south; monitoring procedures, economic threshold levels; steps in solving pest problems. (G)

**440: Nursery Management.** 3-2-3. Production, handling and sales practices in the nursery, greenhouse and garden center. (G)

**441: Landscape Contracting.** 3-2-3. Landscape contracting operations; estimating and bidding, plant installation, care and maintenance, design considerations, use of structural elements and irrigation systems. (G)

**450: Management of Soil and Water Quality.** 3-2-3. Preq., PLSC 310 or ENSC 310. Study of agricultural practices and other activities that affect soil and water quality with an emphasis on solutions that avoid or minimize adverse environmental impacts. Cannot be taken for credit if student has credit for ENSC 450

#### POLITICAL SCIENCE (POLS)

**201: National Government in the United States.** 0-3-3. A study of the development of the national government with emphasis on problems connected with the federal system and separation of powers. Statewide Transfer Agreement Course\*.

**220: Legislation in the United States: Federal and State.** 0-3-3. Preq., POLS 201. A study of the legislative process and of the influences that determine the nature of the legislative product.

**230: The American Presidency.** 0-3-3. Preq., POLS 201. A study of the American Presidency including its origins, roles, functions, and problems.

**302: Comparative Foreign Governments.** 0-3-3. Preq., POLS 201 or consent of instructor. A study of the political systems and governments of the major European nation-states of the twentieth century. (IER)

**303: State Government and Administration in the United States.** 0-3-3. Preq., POLS 201. A study of the role of the state in the American Union including nation-state and interstate relations. Statewide Transfer Agreement Course\*.

**310: Government and the Economy.** 0-3-3. Preq., POLS 201. Political/economic issues (employment, inflation, poverty, energy, environment, health care, etc.) are studied according to competing theories of political economy.

**322: Political Parties in the United States.** 0-3-3. Preq., POLS 201. A study of American political parties, including historical origins, their broad role in the political system, and their current place in American politics.

**325: History of European Political Theory.** 0-3-3. Preq., POLS 201, and junior class standing, or consent of instructor. A study of Western political philosophy from its beginnings to the nineteenth century. (IER)

**327: Modern Political Theory and Ideologies.** 0-3-3. Preq., POLS 201. A study of nineteenth and twentieth century political theory with emphasis on the principal modern ideologies (Anarchism, Communism, Socialism, Fascism, Democracy). (IER)

**340: Race, Class, and Gender in American Politics.** 0-3-3. Preq., POLS 201. An examination of three crucial political variables (race, class, gender), including their theoretical and historical impact and their combined relevance in contemporary American politics.

**345: Scope and Methods in Social Sciences.** 0-3-3. Preq., POLS 201. An introduction to basic statistics, computer and data analysis, research design, and the application of the qualitative and quantitative methods to the social sciences.

**350: International Relations.** 0-3-3. Preq., POLS 201. An introductory study of political contacts between modern nation-states, the origin of nationalism and imperialism, and the causes and effects of power politics. (IER)

**355: American Foreign Policy.** 0-3-3. Preq., POLS 201. America's foreign policy doctrines and the factors involved in their formulation, including constitutional framework, presidential and congressional leadership, pressure groups, public opinion, and international environment. (IER)

**420: Contemporary Problems in Government.** 0-3-3. Preq., One of the following courses: POLS 201, or 303, and junior standing.

**426: American Constitutional Law I.** 0-3-3. Preq., POLS 201. Introduction to judicial institutions and processes as well as a case method study of the constitutional issues of judicial review, federalism, government economic regulation, and others.

**427: American Constitutional Law II.** 0-3-3. Preq., POLS 201. A continuation of the case method study of constitutional law, with emphasis on political and civil rights (speech, press, assembly, religion, race, criminal procedure, etc.).

**460: Politics of Developing Nations.** 0-3-3. Preq., POLS 201. An analysis of the relationship of politics to rapid economic and social change in developing nations and evaluation of policies intended to promote development. (IER)

**465: Asian Politics.** 0-3-3. Preq., POLS 201. A survey of interrelationships among Asian nations, their relationships with occidental powers, their international roles, and politics of the region as a whole. (IER)

**496: Internship in Political Non-Profit Organization.** 3-12 hours credit. Preq., approval of Department Head. Supervised internship in a non-profit organization engaged in political research or activities.

#### PROFESSIONAL AVIATION (PR AV)

**101: Private Pilot Ground I.** 0-3-3. Coreq., PRAV 110 or Permission of Instructor. Prepares students knowledge to pass the solo written examination for an airplane. Includes instruction on pre-flight, performance planning, airport operations, and aero-medical factors.

**102: Private Pilot Ground II.** 0-3-3. Preq., PRAV 101. Coreq., PRAV 111 or Permission of Instructor. Prepares students to pass the Private Pilot Written Examination. Explores FAR/AIMs, basic navigation (pilotage/dead reckoning/radio), aviation physiology, aviation safety, and emergency procedures.

**110: Private Pilot Flight I.** 4-0-1. Coreq., PRAV 101 or Permission of Instructor. (Special Fee). Prepares students flight skills to solo an airplane. Includes instruction on pre-flight, performance planning, and airport operations. Solo flight has to take place to earn a grade of "C" or better. Includes approximately 10 to 20 flight hours in a Cessna 172.

**111: Private Pilot Flight II.** 4-0-1. Preq., PRAV 101; Coreq., PRAV 102 or Permission of Instructor. (Special Fee). Prepares students to pass the solo cross-country and final Private Pilot stage and Practical Tests. Covers FAR/AIMs, navigation, emergency procedures, and the Private Pilot PTS and TCO material. Passing the FAA Practical test is mandatory to earn a grade of "C" or better. Includes approximately 25 flight hours in a Cessna 172.

**200: Aircraft Powerplant Systems.** 0-3-3. Theory of Aircraft Powerplant Heat Engines and related systems. A study of the aircraft engine from a historical perspective.

**208: Introduction to Computers.** 1-2-2. Introduction to computers to acquire computer literacy. Study of hardware, software, systems, and application in aviation.

**223: Fixed Base Operations.** 0-3-3. Detailed study of the functions and responsibilities of the typical Fixed Base Operator to include management principles, marketing, services provided, and financial management.

**239: Aviation Weather.** 0-3-3. Preq., PRAV 102. The study of the atmosphere for the purpose of maximizing aircraft performance while minimizing exposure to weather hazards. Special emphasis on the basics of meteorology and the use of aviation weather products.

**240: Instrument Pilot Ground I.** 0-3-3. Preq., Possession of the Private Pilot Certificate. Coreq., PRAV 242 or Permission of Instructor. Prepares students to pass the Basic Instrument and Navigation/Communication Stage Checks. Explores FAR/AIMs, attitude instrument flying, IFR navigation, and the Instrument Pilot Practical Test Standards.

**241: Instrument Pilot Ground II.** 0-3-3. Preq., PRAV 240. Coreq., PRAV 243, or Permission of Instructor. Prepares students with the knowledge to pass the Instrument Written Examination. Explores FAR/AIMs, flight navigation, and the Instrument Pilot Practical Test Standards (PTS).

**242: Instrument Pilot Flight I.** 3-0-1. Preq., Possession of the Private Pilot Certificate and PRAV 240 or Coreq., PRAV 240 or Permission of Instructor. (Special Fee). Prepares students to pass the Basic Instrument/Navigation/Communication Stage Checks. Explores FAR/AIMs, IFR maneuvers, and emergency procedures. Includes approximately 15 flight hours in a Cessna 172/FTD.

**243: Instrument Pilot Flight II.** 3-0-1. Preq., PRAV 241 and 242. Coreq., PRAV 241 or Permission of Instructor. (Special Fee). Prepares students to pass the Approach Instrument/End-of-Course Stage Checks, and the Instrument Pilot Practical Test. Passing the FAA Practical test is mandatory to earn a grade of "C" or better. Includes approximately 20 flight hours in a Cessna 172/FTD.

**303: Aerodynamics.** 0-3-3. The study of the physics of lift, drag, different sources of thrust, stability and modern airfoil design.

**315: Airport Planning & Management.** 0-3-3. Provides the student with introductory exposure to the field and scope of airport planning and management.

**316: Human Factors in Aviation.** 0-3-3. Overview of the human role in all aspects of aviation with emphasis on issues, problems, and solutions of unsafe acts, attitudes, errors, and deliberate actions.

**320: Corporate Aviation.** 0-3-3. Value/Benefit analysis of the corporate aviation decision. Topics include aircraft selection, flight department administration and operations, aircraft maintenance, FAA regulatory requirements, and future considerations.

**322: Aviation Law.** 0-2-2. Study of FAA administrative law, aviation liability, aircraft transaction, airspace, airport security and labor law.

**331: Air Carrier Systems:** 0-3-3. Study of air carrier operations to include large aircraft systems, normal and emergency procedures. A course designed to prepare students for a career with a commercial carrier.

**332: Air Carrier Operations.** 0-3-3. An examination of the multitude of regulations governing an air carrier, focusing on 14 CFR Part 121 compliance for air carriers.

**340: Commercial Pilot Ground I.** 0-3-3. Preq., Private Pilot Certificate and Instrument Rating. Coreq., PRAV 342 or Permission of Instructor. Prepares students to pass the Commercial Maneuvers Stage Check. Explores regulations, airmen's information manual, weather, advanced maneuvers, navigation, and the commercial Pilot Practical Test Standards.

**341: Commercial Pilot Ground II.** 0-2-2. Preq., Private Pilot Certificate and Instrument Rating and PRAV 340; Coreq., PRAV 342 or Permission of Instructor. Prepares students to conduct advanced cross country navigation and pass the Commercial Pilot Written Examination. Explores FAR/AIMs, weather, advanced commercial maneuvers, and advanced/GPS navigation.

**342: Commercial Pilot Flight I.** 6-0-1. Preq., Private Pilot Certificate and Instrument Rating and Preq. Or Coreq., PRAV340 or Permission of Instructor. (Special Fee) Prepares students to pass the Commercial Maneuvers Stage Check. Explores FAR/AIMs, weather, advanced commercial maneuvers, navigation, and the Commercial Pilot Practical Test Standards.

**343: Commercial Pilot Flight II.** 6-0-1. Preq., Private Pilot Certificate and Instrument Rating and PRAV 342 and Preq. Or Coreq., PRAV 341 or Permission of Instructor. (Special Fee) Prepares students to conduct advanced cross country navigation. Explores FAR/AIMs, advanced and GPS navigation, and the Commercial Pilot Practical Test Standards. Includes approximately 61 flight hours (25 dual/36 solo) airplane/FTD.

**344: Commercial Pilot Flight III.** 6-0-1. Preq., Private Pilot Certificate and Instrument Rating; PRAV 341; PRAV 343 or Permission of Instructor. (Special Fee) Prepares students to pass the end-of-course stage check and Commercial Pilot Practical Test. Covers FAR/AIMs, complex/advanced maneuvers, the Commercial PTS. Passing the FAA Practical test is mandatory to earn a grade of "C" or better. Includes approximately 38 flight hours.

**400: Multi-Engine Ground.** 0-2-2. Preq., Commercial Pilot Certificate with Instrument Rating; PRAV 341; PRAV 343 or Permission of Instructor. Prepares students with the knowledge to pass the Multi-Engine Pilot Practical Test. Explores FAR/AIMs, single engine operations, and the Multi-Engine Pilot PTS.

**407: The National Airspace System.** 0-3-3. A study of the National Airspace System to include, navigation systems, air traffic control procedures, and oceanic and international air traffic control.

**410: Multi-Engine Pilot Flight.** 3-0-1. Preq., Commercial Pilot Certificate with Instrument Rating and Preq. Or Coreq., PRAV 400 or Permission of Instructor. (Special Fee) Prepares students to pass the Multi-Engine Pilot Practical Test. Covers FAR/AIMs and single engine operations. Passing the FAA Practical test is mandatory to earn a grade of "C" or better. Includes approximately 15 flight hours in a Multi-Engine airplane.

**411: Instructor Pilot Flight.** 3-0-1 (3). Preq., Commercial Pilot Certificate with Instrument Rating. Coreq., PRAV 414 or Permission of Instructor. (Special Fee) Prepares students to pass the Certified Flight Instructor Practical Test. Explores regulations, complex/advanced maneuvers, and teaching methodology. Passing the FAA Practical test is mandatory to earn a grade of "C" or better. Includes approximately 15 flight hours training in a Cessna 172/RG.

**414: Flight Instructor Ground.** 0-3-3. Preq., Commercial Pilot Certificate with Instrument Rating. Coreq., PRAV 411 or Permission of Instructor. Prepares students to successfully pass the Fundamentals of Instruction Written Examination. A capstone course that explores regulations, Airmen's Information Manual, Fundamentals of Instruction, and the CFI Practical Test Standards.

**415: Air Transport Pilot Flight.** 3-0-1 (3). Preq., Approval of Department Head. (Special Fee) Prepares the student to successfully pass the Air Transport Pilot Practical Test. Explores regulations, advanced maneuvers, aviation safety, and the ATP Practical Test Standards.

**419: Supervised Practice Flight/Ground Instruction.** 3-0-1 (4). Preq. or Coreq., PRAV 411 and 414. Prepares students to be a Flight/Ground

Instructor. Students will teach other student pilots, flight/ground instruction. Directed observation/instructional critique of the student's performance.

**440: Airline Economics and Management.** 0-3-3. An advanced study of the operation, fleet acquisition, management techniques, marketing strategies and economic characteristics of an airline.

**480: Glass Cockpit-FITS.** 1.5-0-1. Preq., Instrument Rating. The Frasca Mentor Flight Training Device is used to give scenario-based training in the Glass cockpit trainer for technically advanced aircraft (TAA) as proposed by FAA-Industry Training Standards (FITS).

**490: The Government Role in Aviation.** 0-3-3. Preq., Senior standing. A historic study of governmental actions relating to aviation, including federal, state and local laws. Includes the International Civil Aviation Environment.

**491: Aviation Safety.** 0-3-3. Historical development of aviation safety, accident/incident analysis and reporting, introduction to accident investigation, human factors, accident prevention and development of aviation safety programs.

**495: Aviation Professionalism.** 0-3-3. Preq., Senior Standing. A capstone course covering industry and career opportunities emphasizing job acquisition and professional responsibility. A general overview of business management and labor practices/philosophies.

**496: Internship in Aviation.** 3-12 hours credit. Preq., Department Head's approval. A capstone course for internship in area(s) of specialization. Supervised work in government or industry to gain experience in aviation fields. Minimum 90 clock hours; maximum 360 clock hours.

**498: Independent Study.** 0-3-3 (6). Preq., Department Head's approval. Directed research and analysis of an aviation topic assigned by the Department Head. May be repeated once for credit with a change of topic.

## PSYCHOLOGY (PSYC)

**102: General Psychology.** 0-3-3. A survey of fundamental processes and concepts of human behavior. Statewide Transfer Agreement Course\*.

**202: Advanced General Psychology.** 0-3-3. Preq., PSYC 102. An intensive survey of literature and procedures in general psychology.

**204: Educational Psychology.** 0-3-3. Education Majors only. A survey course designed to meet the needs of prospective teachers by bringing an application of psychological principles to the instructional setting.

**205: Child Psychology.** 0-3-3. Education Majors only. A study of the physical and mental growth of the child, the social, emotional, motor development, interests, and imaginative activities.

**206: Adolescent Psychology.** 0-3-3. Education Majors only. A study of the physical and mental growth of youth during the period of adolescence and the transition from childhood to adulthood.

**207: Learning and Development.** 1-3-3. An in-depth study of human development with emphasis on contemporary research relating to human learning and the application of psychological principles.

**208: Developmental Psychology.** 0-3-3. Non-Psychology Majors only. A comprehensive examination of human psychosocial, emotional, and cognitive development.

**300: Elementary Statistical Methods in the Social Sciences.** 0-3-3. A course designed to provide an orientation to statistical concepts used in the behavioral science field.

**301: Fields of Psychology.** 0-3-3. A study of the history of major fields and trends in psychology.

**302: Physiological Psychology.** 0-3-3. Preq., BISC 224 (or concurrent enrollment), PSYC 202. An intensive study of the physiology of the nervous system, and its relation to behavior.

**303: Parapsychology.** 0-3-3. Preq., PSYC 102 and 202 Critical examination of theoretical and methodological issues in the study of non-conventional sensory, perceptual, and cognitive processes.

**304: Social Psychology.** 0-3-3. Preq., PSYC 202. A study of the nature of social behavior, social stimulation and response; a psychological analysis of society and social institutions.

**305: Practical Psychology.** 0-3-3. Preq., PSYC 102. A survey of the practical application of psychological concepts to daily life. Emphasis on human social relationships, self-concept and personal growth.

**308: Human Growth and Development.** 0-3-3. Preq., PSYC 202 and PSYC 320. An advanced survey of human development from conception to old age and death.

**310: Psychology of Personality.** 0-3-3. Preq., PSYC 202. A study of major theories of personality.

**315: Research Design and Statistics I.** 3-2-3. Preq., PSYC300 or STAT200. A beginning course in the scientific method in psychology including design and statistical analysis.

**320: Learning and Cognition.** 0-3-3. A survey of the current theories of learning and cognition.

**321: Psychological Testing.** 0-3-3. Preq., PSYC 300. An introduction to the principles and practices of psychological testing and evaluation.

**400: Behavior Modification.** 0-3-3. Applied analysis to individual behaviors using concepts, and principles from experimental analysis of behavior. (G)

**404: Seminar In Psychology.** 0-3-3-(9). An intensive survey in selected current topics in the field of psychology. (G) (Graduate students should contact instructor for more specific criteria.)

**411: Crisis Intervention.** 0-3-3. Preq., 6 hours in PSYC and COUN 400 or approval of department head. Overview of theories, strategies, and service delivery systems in crisis intervention. (G)

**414: Dynamics of Adjustment.** 0-3-3. A comprehensive study of the problems of self-adjustment and self-management and the development of a well integrated personality. (G)

**415: Research Design and Statistics II.** 3-2-3. Preq., PSYC 315. An advanced course in experimental psychology and statistics with an emphasis on computer and internet applications in research.

**418: Abnormal Psychology.** 0-3-3. Preq., PSYC 310. A study of the nature and development of abnormal behavior from a psychological viewpoint. (G)

**430: Evolutionary Psychology.** 0-3-3. Preq., PSYC 202. An introduction to the field of evolutionary psychology.

**450: Introduction to Clinical Psychology.** 0-3-3. Preq., consent of instructor. Introduction to clinical psychology as a science and profession. Lectures, discussions, demonstrations, and field observations are provided for an overview of clinical psychology.

**455: Environmental Psychology.** 0-3-3. Preq., PSYC 102. A survey of concepts about individual's interaction with the physical environment. Emphasis is placed upon designing physical surroundings to serve social and personal needs.

**459: Research Methods in Psychology.** 0-3-3. Preq., PSYC 300. An examination of the practical problems of designing, conducting, and interpreting research and of the structure and organization of research writing.

**460: Field Research in Psychology.** 1 - 3 hours credit (9). Preq., PSYC 415. Supervised practice in methods of field research as a basic tool of psychology. Each student develops and executes a field research project. May be repeated for a maximum of 9 hours credit.

**461: Data Analysis and Interpretation.** 1-3 hours credit (3). Preq., PSYC 300 or equivalent. A course designed to provide the skills necessary to use currently existing computer software to analyze data encountered in the social sciences.

**465: Industrial Psychology.** 0-3-3. The application of psychological findings and concepts to the industrial environment. (G)

**469: Psychology of Sexual Behavior.** 0-3-3. Preq., PSYC 102 and junior standing. Survey of both normal and abnormal sexual behavior and selected techniques employed in sex therapy and counseling. (G)

**474: Psychology of Adult Learning and Development.** 0-3-3. Provides understanding of cognitive and psychosocial development in young, middle, and later adulthood. Emphasis is on aging process and factors, which affect adult learning.

**475: Death, Dying and Grievance Process.** 0-3-3. Exploration of one's personal values toward death and the grieving process, funeral customs and practices, counseling the terminally ill, and various customs of death. Graduate students should contact instructor for more specific criteria. (G)

**480: Psychology of Sex Roles.** 0-3-3. Overview of psychology of sex roles including history, theory, methodology, sex differences, and implications for development, socialization, abnormal behavior, counseling and gender. (G)

**484: Introduction to Human Relations.** 0-3-3. An introduction to human relations factors in various work settings.

**485: Industrial Behavioral Analysis.** 0-3-3. Application to behavior change techniques in work settings. A study of how to effectively manage others' as well as one's own work habits.

**490: Social and Psychological Aspects of Blindness.** 0-3-3. Preq., enrollment in Educational Psychology Visual Impairments program or permission of instructor. Psychological and environmental aspects of blindness. Current and historical overview of practices & trends in the rehabilitation and education of individuals with visual impairments. (G)

**494: Special Topics.** 1-4 hours credit (9). Preq., 21 hours in psychology. Selected topics in psychology. May be repeated for credit up to a total of 9 semester hours with a change in topic.

**499: Health Psychology.** 0-3-3. Preq., PSYC 102. A survey of the systematic application of psychology to the relevant areas of health, disease and the health care system.

**502: Cognitive Psychology.** 0-3-3. Preq. enrollment in graduate program in psychology, counseling, or permission of instructor. Contemporary approaches to cognitive psychology; a broad survey of social cognition including attention, cognitive organization, mental reasoning, information processing, decision making, and human memory.

**505: Couples Therapy.** 0-3-3. An overview of couples development and therapy.

**506: Family Therapy.** 0-3-3. An overview of family development and therapy.

**507: Learning and Development.** 0-3-3. Provides an understanding of forces, which propel learning and development and enables teachers to help students successfully meet the unique demands of school.

**508: Psychological Aspects of Disability.** 0-3-3. An examination of attitudes, adjustment problems, sexuality, family and program implications for disabled populations.

**510: Principles of Human Development.** 0-3-3. Biological, psychological, and cultural interrelationships in human development.

**512: Advanced Abnormal Psychology.** 0-3-3. Preq., Enrollment in Counseling MA Program or permission of instructor. Comprehensive review of the major characteristics, etiology, and implications for treatment of the major psychological disorders. Clinical and research findings are emphasized.

**513: Organizational Psychology.** 0-3-3. A survey of current research and theories comprising organizational psychology. Critical-thinking skills are used to evaluate empirical research and current theories in the field.

**516: Personnel Psychology.** 0-3-3 Topics covered include the professional and legal requirements for personnel selection instruments; design and evaluation of personnel selection systems, designing and conducting job analyses and selection interviews.

**517: Training and Development.** 0-3-3. Provides the skills necessary to analyze, design, and evaluate training in organizations. Topics include determining training needs, task analysis, learning objectives, training methodologies, and evaluation.

**521: Job Analysis and Performance Appraisal.** 0-3-3. Preq., PSYC 542. Examination of methodologies related to various job analysis and performance appraisal systems, including systems focused on work context and work content.

**523: Leadership and Decision-Making.** 0-3-3. Examination of the various skills, behaviors, and attitudes required for effective leadership. Includes practices, decision-making, communication and ethical issues related to leadership.

**524: Internship in Industrial/Organizational Psychology.** 20-1-3 (6). Supervised experiences in an applied setting involving application of skills and field work in Industrial/Organizational Psychology.

**533: Community Psychology/Rural Mental Health.** 0-3-3. A study of community systems, intervention techniques, consultation methods, history and current status of the community mental health movement with particular emphasis on rural mental health research. Addresses psychological practice issues in the rural environment.

**541: Research and Statistical Methods.** 0-3-3. A study of the research and statistical commonly used in the Behavioral Sciences. Emphasis on quantitative methodology and APA writing style.

**542: Statistical Methods in Behavioral Sciences.** 0-3-3. A study of the statistical methods used to study problems in Behavioral Sciences.

**543: Psychometrics.** 0-4-3. Preq., Graduate enrollment in I/O Psychology, Educational Psychology, or Counseling Psychology, or permission of instructor. Test and measurement theory, including classical, true score, and item response theory models. Covers reliability, validity, scaling, norms, and score transforming issues.

**580: Developmental Psychology of Blindness.** 0-3-3. This course emphasizes knowledge of physical, social, and emotional development of the blind including acquisition of motor, language, and cognitive skills, birth through adulthood.

**585: Comprehensive Exam in Industrial/Organizational Psychology.** No credit. Required for all students in the Industrial/Organizational psychology master's program. Usually taken in the last term before graduation, but other arrangements may be made under extenuating circumstances.

**589: Special Topics in Psychology.** 1-4 hours credit, may be repeated. Preq., enrollment in relevant graduate program in Psychology or permission of instructor. Current or specialized topics in psychology.

**599: Master's Thesis.** 0-3-3 (6 hours minimum). (Pass/Fail).. Original research conducted under the supervision of a departmental faculty

member in the student's program area. Student must be enrolled whenever university facilities or faculty are used.

**600: Seminar: Issues in Academic Psychology & Teaching.** 0-1-1 (9). May be repeated. Required of resident Counseling Psychology PhD students each quarter. Study of professional issues and research applications in counseling psychology. **Non-degree credit.**

**601: Historical Foundations of Modern Psychology.** 0-3-3. Historical development of psychology from its philosophical beginnings to the present.

**602: Physiological Psychology.** 0-3-3. A study of the neuroanatomical and neurochemical bases of behavior; contributions of physiological processes to fundamental behavioral processes.

**603: Sensation and Perception.** 0-3-3. Sensory and perceptual phenomena that influence motivation, cognition, and learning.

**604: Theories of Social Psychology.** 0-3-3. Theory and research concerning interpersonal perceptions, attitude formation and change, social motivation, and interactive processes.

**605: Child Psychopathology.** 0-3-3. Examines diagnosis and treatment of child and adolescent disorders from empirical, theoretical, and practical viewpoints.

**607: Fundamentals of Psychopharmacology.** 0-4-3. Preq., enrollment in Ph.D. program in Counseling Psychology or permission of the instructor. Biochemical substrates of emotion, affect, and behavior are reviewed. Psychopharmaceutical mechanisms and intervention strategies are emphasized along with a review of the treatment research literature

**608: Developmental Psychology.** 0-3-3. An advanced theory and research based study of the biological, psychological, social, and cultural processes in human growth and development. Counseling Psychology PhD students only.

**609: Personality Theory.** 0-3-3. Comparative approach to personality theory from the framework of philosophical issues, definitional problems, and current research issues.

**610: Professional Issues and Ethics.** 0-3-3. An investigation of legal and ethical issues relevant to the practice of counseling psychology.

**611: Advanced Group Counseling and Psychotherapy.** 2-3-3. Group counseling theories with emphasis on advanced techniques and application, ethical responsibilities, and current trends with group research methodology. Practicum experience required.

**614: Professional Seminar in Counseling Psychology.** 0-3-3. Preq., Counseling Psychology PhD students only. A survey of trends and issues pertinent to the professional activities of counseling psychologists.

**615: Couples and Family Therapy.** 0-3-3. Preq., enrollment in PhD program in Counselling Psychology. An exploration of empirically supported couple and family therapies.

**616: Intellectual Assessment.** 0-3-3. Preq., Enrollment in Counseling Psychology PhD program and approval of instructor. This course focuses on psychological assessment and interpretation of tests of ability, achievement, and higher cognitive functions. Differential psychodiagnosis and formal report writing are emphasized.

**617: Personality Assessment: Objective and Projective.** 0-3-3. Preq., approval of instructor. This course focuses on psychological assessment using tests of personality, DSM-IV psychodiagnosis, and DSM-IV Axis II disorders. Psychological report writing and interpretation are emphasized.

**618: Motivation.** 0-3-3. The study of levels of motivation from ethological to cognitive-social motives; relevant motivational theories are used to explain human behaviors.

**619: Psychopathology.** 0-3-3. Comprehensive review of the etiology of psychological disorders and their diagnosis; clinical research findings are emphasized.

**620: Sex Roles and Behavior.** 0-3-3. An investigation of the effect of gender upon cognition, affect, and behavior.

**621: Career Theory and Assessment.** 0-3-3. Preq., Counseling Psychology PhD students only. Intensive review of theories and research literature on career development across the life span. Application of theories to assessment and counseling of career clients using interest, ability, and personality assessments.

**622: Theories of Counseling and Psychotherapy.** 0-3-3. Preq., Counseling Psychology PhD students only. A comparative approach to theories of counseling and psychotherapy at an advanced level.

**623: Integrative Assessment.** 0-3-3. Preq., PSYC 616 & 617, Counseling Psychology PhD students only. Emphasis on selection, administration, and combination of results from various assessment instruments into an integrated whole. Integrative report writing is emphasized.

**624: Counseling Psychology Internship.** 1-3 hours credit. Minimum credit allowed is 12 hours. Preq., completion of departmental

requirements and approval of Counseling/Psychology Program Director and Department Head. One calendar year (or two half-years) of supervised full-time, counseling psychology experience in a Department-approved (typically, APA-approved) internship facility.

**625: Research Seminar.** 0-3-3. Preq., Counseling Psychology PhD students only, or signature of instructor. Integration of research design, methodology, and statistics in psychological research.

**627: Advanced Assessment Topics.** 0-3-3 (9). Preq., Counseling Psychology PhD students only. A rotating topics course providing advanced training in selected assessment instruments and processes. May be repeated twice.

**628: Special Topics in Psychology.** 1-3 hours credit (9). May be repeated. Counseling Psychology PhD students only or permission of instructor. Intensive study of a selected topic in psychology.

**629: Advanced Seminar in Counseling Theories & Techniques.** 0-3-3 (9). May be repeated. Preq., Counseling Psychology PhD students only. A rotating topics course providing advanced study of selected counseling theories and therapeutic techniques.

**630: Supervision in Counseling & Psychotherapy.** 0-3-3. Preq., Counseling Psychology PhD students only. Overview of supervision/consultation models, including application of principles to clinical practice.

**631: Multiculturalism and Diversity.** 0-3-3. Preq., Counseling Psychology PhD students only. In-depth examination of issues related to multiculturalism and diversity, with a focus on implications for professional practice at the doctoral level.

**632: Psychotherapy Research.** 0-3-3. Preq., Counseling Psychology PhD students only. Investigation of research on change elements and outcome research in psychotherapy, including factors impacting change processes and cost-benefit issues raised by managed mental health care.

**641: Advanced Experimental Design and Analysis.** 0-3-3. Covers the principles of designing and implementing experimental, quasi-experimental, correlational, and descriptive research designs, especially as they pertain to counseling psychology

**642: Advanced Statistical Methods.** 0-3-3. Preq., PSYC 641. Advanced univariate statistical theory and methods, with an emphasis on statistical problems likely to be encountered by counseling psychologists.

**643: Multivariate Statistics.** 0-4-3. Preq., PSYC 642. Covers advanced multivariate statistical techniques, including (but not limited to) multiple regression, MANOVA/ANCOVA, and factor analysis, and their implementation in SPSS.

**650: Practicum in Counseling Psychology.** 3 hours credit (9). (Pass/Fail). May be repeated. Supervised counseling experience within a practicum setting.

**651: Advanced Practicum in Counseling Psychology.** 1-3 hours credit (9). (Pass/Fail). Preq., PSYC 650 (9 hours total). May be repeated. Progressive development of advanced clinical skills within an approved practicum setting. Counseling Psychology PhD students only.

**652: Field Placement in Practicum Setting.** 1-3 hours (18). (Pass/Fail). May be repeated. Preq., PSYC 650 & 651 (three quarters each), Counseling Psychology PhD students only. Advanced practicum in a field setting.

**660: Dissertation Research.** 1-3 hours credit. Proposal, research, and defense of original doctoral-level research study. May be repeated each quarter for 3 credit hours per quarter. Minimum credit allowed is 6 hours. Enrollment is minimally required during the term in which the dissertation proposal is defended and the term in which the dissertation research is defended.

**685: Comprehensive Exam in Counseling Psychology.** No credit. Required for all students in the Counseling Psychology doctoral program. Must be completed before applications are made for internship and before dissertation hours are begun.

#### QUANTITATIVE ANALYSIS (QA)

**233: Basic Business Statistics.** 0-3-3. Preq., MATH 125. Descriptive statistics, probability, sampling distributions, confidence intervals, inference, and regression and correlation. Emphasis is given to business applications.

**390: Quantitative Methods for Business and Economics.** 0-3-3. Preq., junior standing. Presentation and review of pertinent quantitative topics to furnish the necessary background for the graduate quantitative methods field of study.

**430: Management Science Methods.** 0-3-3. Preq., MGMT 333. Linear programming including sensitivity analysis, the transportation problem, inventory analysis, and PERT.

**432: Intermediate Business Statistics.** 0-3-3. Preq., QA 233. Applied statistical methods utilizing the computerized Statistical Analysis System; multiple regression and correlation, Chi-Square, analysis of variance, and non-parametric methods.

**522: Advanced Business Statistics.** 0-3-3. Preq., QA 432. Applied statistical methods utilizing the computerized Statistical Analysis System (SAS): multiple regression and correlation, biased regression, analysis of variance, multiple comparisons, and non-parametric methods.

**525: Quantitative Approaches for Decision-Making.** 0-3-3. Preq., QA 233 and QA 390 or consent of instructor. Survey of the quantitative and statistical methods for managerial decision making.

**540: Advanced Management Science Methods.** 0-3-3. Preq., QA 430 or consent of instructor. Quantitative decision-making including linear, integer and parametric programming; project planning and scheduling with CPM/PERT and MAP as applied to business management.

**550: Directed Study in Quantitative Analysis.** 1-3 hours credit. (Pass/Fail). Hours and credits to be arranged. Consent of instructor and approval of department head required. Special problem or specific area of quantitative analysis.

**603: Advanced Seminar in Research.** 0-3-3 (6). Requires Doctoral standing or special permission from instructor. May be repeated once for credit. The seminar will cover current trends in research. Critical evaluation of research is required.

**604: Preparing Publishable Research.** 1-3 hours. Requires doctoral standing. Integration of literature, methods, and statistics in quantitative analysis. Students work independently with faculty to develop research papers for publication. Oral presentation of research required.

**605: Methods of Business Research.** 0-3-3. Preq., QA 522 or consent of instructor. Formulation of statistical hypotheses germane to business research. Determination of the experimental conditions and extraneous conditions. Methods of measurement and the statistical analysis required.

**610: Multivariate Statistics: Business Applications.** 0-3-3. Preq., QA 522. Regression extensions, canonical correlation, multivariate ANOVA, discriminant, business applications, principal components using SAS, SPSS, and BMD, factor and cluster analysis.

**620: Seminar in Management Science.** 0-3-3. Study of current topics in the discipline of Management Science. In-depth analysis of a specialized field along with an investigation of the literature.

**622: Advanced Business Statistics.** 0-3-3. Preq., QA 432. Requires Doctoral standing. May require additional class meetings. Applied statistical methods utilizing the computerized Statistical Analysis System (SAS): multiple regression and correlation, biased regression, analysis of variance, multiple comparisons, and non-parametric methods. Credit will not be given for QA 622 if credit is given for QA 522.

**640: Advanced Management Science Methods.** 0-3-3. Preq., QA 430 or consent of instructor. Requires Doctoral standing. May require additional class meetings. Quantitative decision-making including linear, integer and parametric programming; project planning and scheduling with CPM/PERT and MAP as applied to business management. Credit will not be given for QA 640 if credit is given for QA 540.

**650: Directed Study in Quantitative Analysis.** 1-3 hours credit. (Pass/Fail). Hours and credits to be arranged. Consent of instructor and approval of department head required. Special problem or specific area of quantitative analysis.

**685: Comprehensive Exam in Quantitative Analysis.** No credit. (Pass/Fail). Doctoral standing required. Required for all business administration doctoral students seeking to take the comprehensive exam in quantitative analysis. Successful completion is a prerequisite to the oral comprehensive exam for those seeking a primary field or examined minor in quantitative analysis. Requires consent of graduate director.

#### READING (READ)

**200: Reading Skills Improvement.** 0-3-3. This course is designed to assist any student who would like to improve basic reading skills. Emphasis on comprehension, concentration and speed.

**531: Foundations of Reading.** 0-3-3. Clinical experience in diagnosing reading problems of school children.

**532: Reading Curriculum Materials and Development.** 0-3-3. Analysis of reading curriculum and development of instructional materials for various levels of reading ability.

**535: Clinical Reading I.** 10-2-3. Clinical experience in diagnosing reading problems of school children.

**536: Clinical Reading II.** 10-2-3. Practicum in remedial reading for school children.

**538: Supervision and Curriculum Development in Reading.** 0-3-3. Construction of an innovative curriculum in reading, plans for

implementation of new curriculum, and supervision of the reading program.

**544: Reading in the Content Areas.** 0-3-3. Provides teaching methods and research findings related to the reading process as it applies to the various content areas of the curriculum.

### RUSSIAN (RUSS)

**101: Elementary Russian I.** 0-3-3. Introduction to contemporary spoken and written forms of Russian; emphasis on communicative competence.

**102: Elementary Russian II.** 0-3-3. Preq., RUSS 101. Continuation of introduction to contemporary spoken and written forms of Russian; emphasis on communicative competence.

**201: Intermediate Russian I.** 0-3-3. Preq., RUSS 102. Study of the more complex grammatical structures of Russian; emphasis on developing communicative competence and basic skills in reading and writing.

**202: Intermediate Russian II.** 0-3-3. Preq., RUSS 201. Study of the more complex grammatical structures of Russian; emphasis on developing communicative competence and basic skills in reading and writing.

**203: Intermediate Russian III.** 0-3-3. Preq., RUSS 202. Study of the more complex grammatical structures of Russian; emphasis on developing communicative competence and basic skills in reading and writing.

**301: Russian Conversation.** 0-3-3. Preq., RUSS 203. Emphasis on developing conversational fluency in Russian in a variety of academic and social contexts.

**302: Russian Composition.** 0-3-3. Preq., RUSS 203. Development of skills in writing Russian in a variety of academic and social contexts.

**303: Russian Phonetics.** 0-3-3. Preq., RUSS 203. Intensive study of the Russian phonological system; exercises for refining skills in pronunciation, intonation, and stress patterns.

**310: Russian Short Prose Fiction.** 0-3-3. Preq., RUSS 301 or permission of department head. In Russian. Russian short story, skazka, rasskaz, povest' and the novella. Includes works by Pushkin, Gogol, Lermontov, Chekhov, Babel, Rasputin, Tolstaya, Makanin, and others.

**425: Russian Literature in English Translation.** 0-3-3 (6). Representative works of Russian literature from the 19<sup>th</sup> and 20<sup>th</sup> centuries; repeatable for credit with different course content. May not be counted towards a minor in Russian. Also listed as ENGL 425. (G) (IER)

### SOCIAL SCIENCE (SOSC)

**470: Senior Reading Program.** 3 hours credit. A reading/research course optional for all majors in geography, political science, and sociology.

### SOCIOLOGY (SOC)

**201: Introduction to Sociology.** 0-3-3. The scientific study of the patterns and processes of human social interaction. Statewide Transfer Agreement Course\*.

**202: Social Problems.** 0-3-3. Selected social problems in contemporary American society. Statewide Transfer Agreement Course\*.

**205: Introduction to Anthropology.** 0-3-3. Four-field overview of biological, cultural, archaeological and linguistic anthropology, including human evolution and cultural diversity. Statewide Transfer Agreement Course\*.

**210: Introduction to Criminal Justice.** 0-3-3. A survey of the criminal justice system, its history and organization at the local, state and federal levels.

**230: The Social Welfare System in the United States.** 0-3-3. A study of the social welfare system and the effort to prevent or resolve social problems encountered by individuals, groups, families, and communities.

**280: Sociology of Religion.** 0-3-3. Preq., SOC 201. Examines religious beliefs and practices, their causes and effects, and the relation of religion to other social institutions.

**306: Juvenile Delinquency.** 0-3-3. Preq., PSYC 102 or SOC 201 or 202. The nature, causes, extent, and methods of treatment of juvenile delinquency.

**308: The Family.** 0-3-3. A study of the family as a social institution with comparisons of family life in various societies.

**312: Race and Ethnic Relations.** 0-3-3. Preq., SOC 201 or GEOG 205 or 210. Factors & conditions which underlie disagreement about fundamental values; their relation to social maladjustment; evaluation of theories; group approaches to reintegration. Also listed as GEOG 312.

**313: The Sociology of Deviance.** 0-3-3. Factors and conditions which underlie disagreement about fundamental values; their relation to social maladjustment; evaluation of theories; group approaches to reintegration.

**314: Criminology.** 0-3-3. Theories of the origins of crime; analysis of specific types of offenders, prevention, control, and treatment.

**320: Research Methods.** 0-3-3. Preq., Statistics course or consent of instructor. Scientific methods and their application in social analysis; procedures in testing sociological theory; computer and data analysis.

**330: An Introduction to Social Work.** 0-3-3. An examination of Social Work within the social welfare system. A review of the multiple roles of the social worker in service delivery and practice.

**345: Social Stratification.** 0-3-3. Types and results of social inequality; social class, status and power as determinants of behavior, values and life chances.

**360: Sociology of Terrorism and Social Movements.** 0-3-3. Preq., SOC 201. Examines non-institutional movements for social and political change, conditions for their emergence, recruitment and interaction processes.

**370: Environmental Sociology.** 0-3-3. Preq., SOC 201. Examines population, food, resources, energy, pollution, urbanization, wilderness, biodiversity and other topics in light of current sociological theories.

**390: Field Practice and Integrative Seminar I.** 6-1-3. Preq., SOC 330, Junior or Senior standing and consent of instructor. Field placement in direct social work practice with children and adolescents. Students explore practice interventions regarding problems of children, adolescents and at risk youth.

**401: Social Theory.** 0-3-3. Preq., SOC 201, Junior standing or consent of instructor. The development of sociological theory and its relation to research.

**410: Family Violence.** 0-3-3. A sociological examination of the types, extent, causes, and consequences of violence between family members and intimate partners; policy implication are explored. (G)

**420: Treatment of Offenders.** 0-3-3. Preq., SOC 314. A study of principles of treatment of offenders; application of social science principles to treatment of offenders; interviewing, guidance, and counseling of offenders.

**424: The Sociology of Corrections.** 0-3-3. Trends, issues and problems in the field of corrections.

**425: Family Therapy.** 0-3-3. Preq., SOC 201 or FCS 210 or SOC 308. A survey of family therapy; the family as a system; theoretical models of modern practice, state laws and policies; code of ethics governing family therapy.

**435: Sociology of Aging.** 0-3-3. Preq., SOC 201 or consent of instructor. Social and biological problems as a consequence of aging. Current issues, deficiencies and resources available to deal with specific problems.

**436: Grieving and Loss.** 0-3-3. An analysis of loss, grief and bereavement. An assessment of services, programs, treatments, stress reduction techniques and communication skills. (G)

**444: Substance Abuse.** 0-3-3. Social, cultural and individual problems associated with alcohol and drug use. Family and other group responses. The nature and treatment of alcoholism and drug addiction.

**480: Advanced Topics in Sociology of Religion.** 0-3-3. Preq., SOC 280. Examines various theories of religion, recent empirical research, new religious movements, and processes of change.

**490: Field Practice and Integrative Seminar II.** 6-1-3. Preq., SOC 390 and SOC 420 or 425, Junior or Senior standing and consent of instructor. Students explore social work intervention in family problems focusing on restoring social functioning within family. Students explore small group as interventive unit.

### SPANISH (SPAN)

**101: Elementary Spanish.** 0-3-3. Conversation reading and grammar. Non-native speakers only. Statewide Transfer Agreement Course\*.

**102: Elementary Spanish.** 0-3-3. Preq., SPAN 101. Conversation reading and grammar. Non-native speakers only. Statewide Transfer Agreement Course\*.

**201: Intermediate Spanish.** 0-3-3. Preq., SPAN 102. Structure, cultural reading, conversation. Non-native speakers only. Statewide Transfer Agreement Course\*.

**202: Intermediate Spanish.** 0-3-3. Preq., SPAN 201. Structure, cultural reading, conversation. Non-native speakers only. Statewide Transfer Agreement Course\*.

**301: Spanish Conversation and Composition.** 0-3-3. Preq., SPAN 202. Non-native speakers only. Conversation on everyday topics and review of elements of Spanish through structured compositions.

**302: Spanish Conversation and Composition.** 0-3-3. Preq., SPAN 202. Non-native speakers only. Conversation on everyday topics and review of elements of Spanish through structured compositions.



**380: Readings in Spanish Literature.** 0-3-3. Preq., SPAN 301 and/or 302 or permission of department head. Required for major in Spanish. A survey of the masterpieces of Spanish literature.

**381: Readings in Spanish American Literature.** 0-3-3. Preq., SPAN 301, 302 or permission of department head. Required for major in Spanish. Survey of the masterpieces of Spanish American literature.

**403: The Novel in Spain.** 0-3-3. Preq., SPAN 380, 381 or permission of department head. Study of the novel in Spain from the sixteenth century to the present.

**405: The Modern Drama of Spain.** 0-3-3. Preq., SPAN 380, 381 or permission of department head. Study of the drama in Spain in the 19th and 20th centuries.

**407: The Novel of Latin America.** 0-3-3. Preq., SPAN 380, 381 or permission of department head. Study of representative novels of Latin America. Mexico excepted.

**408: Spanish Civilization.** 0-3-3. Preq., SPAN 380, 381 or permission of department head. Lectures and readings in Spanish history, geography, government, language, music art, etc.

**425: The Novel in Mexico.** 0-3-3. Preq., SPAN 380, 381 or permission of department head. A study of outstanding novels from 1800 to the present.

**426: Spanish Literature in English Translation.** 0-3-3 (6). Representative works of Spanish literature from the Middle Ages to the 20th century. Offered in English translation; repeatable for credit with different course content. May not be counted towards a major or minor in Spanish. Also listed as ENGL 426. (G) (IER)

**427: Latin American Literature in English Translation.** 0-3-3 (6). Representative works of 20th century Latin American literature; repeatable for credit with different course content. May not be counted towards a major or minor in Spanish. Also listed as ENGL 427. (G) (IER)

**450: The Spanish Language.** 0-3-3. Preq., 21 hours of Spanish or permission of department head. Advanced grammar. General characteristics of the language, including sources, etymology, dialects.

**460: Applied Linguistics for Spanish.** 0-3-3. Preq., SPAN 450 or permission of department head. Pertinent theories of psycholinguistics and sociolinguistics. Contrastive study of Spanish and English patterns and structures.

**480: Commercial Spanish.** 0-3-3. Preq., SPAN 450 or permission of department head. Study of common commercial forms for use in Spanish correspondence and business.

#### SPECIAL EDUCATION (SPED)

**300: Introduction to Exceptional Students.** 0-3-3. A survey of the physical, emotional, social, and learning characteristics of exceptional students; educational programs; incidence and prevalence.

**301: Specific Learning Problems in Students.** 0-3-3. Preq., SPED 300. Learning principles, issues, specific deficits in learning; assessment and remediation of problems in visual and auditory perception, cognitive processes, language; gross and fine motor coordination.

**302: Characteristics of Exceptional Students.** 0-3-3. Preq., SPED 300. Specific problems in cognitive, language and social skills related to academic and vocational training, special educator's role in management, planning, and resource or community interaction.

**303: Characteristics of Severely and Profoundly Handicapped Students.** 0-3-3. Preq., SPED 300. An overview of education of student classified as severely and profoundly handicapped, including educationally relevant physical, cognitive and behavioral characteristics.

**325: Introduction to Mental Retardation.** 0-3-3. Preq., SPED 301. Medical, psychological, social, and educational aspects of mental retardation.

**335: Information on Childhood Diseases and Crippling Conditions.** 0-3-3. Emphasis on orthopedic conditions and chronic medical health problems with implications for education, psychology, social work, and occupational, physical, and speech therapy.

**340: Management of Behavior Disorders.** 4-2-3. Preq., SPED 300. Foundations of behavioral science, operant analysis of human behavior, learning principles, behavior modification principles and techniques; educational programs, supervised application of skills and techniques covered.

**341: Psycho-social Management of Exceptional Students.** 4-2-3. Preq., SPED 300. Non-behavioral teaching interventions emphasizing biophysical, psychodynamic, sociological, and ecological strategies; supervised application of skills and techniques using an instructional model that synthesizes strategies covered.

**360: Education of the Partially Seeing Child.** 0-2-2. Preq. SPED 301. Learning behavior, curriculum adaptation, educational programs,

environmental movement and control, and behavioral characteristics of children with visual impairment.

**375: Education Procedures and Materials in Special Education.** 4-2-3. Preq., SPED 300 and 302 or permission of instructor. Educational procedures in developing and implementing curricula in the areas of self-help, language, social skills, motor skills, vocational skills, cognitive skills, and functional academics.

**376: Materials and Methods for Severely and Profoundly Handicapped Students.** 4-2-3. Preq., SPED 303 or permission of instructor. Educational procedures in developing and implementing curricula in the areas of self-help, language, social skills, motor skills, vocational skills, cognitive skills, and functional academics.

**460: Introduction to the Education of Exceptional Preschool Children.** 2-3-3. An introduction to the nature and needs of preschool handicapped children. Students will review literature, publications, trends, and model programs. (G)

**461: Teaching Strategies for Exceptional Preschool Children.** 4-2-3. Preq., SPED 300, 460, and FCS 301. Emphasis on specific programs, materials and strategies for teaching young preschool children who have serious handicapping conditions. Areas covered include perceptual, motor, and intellectual development. (G)

**462: Language and Cognitive Development in Exceptional Preschool Children.** 4-2-3. Preq., SPED 461. An emphasis on the identification, assessment and remediation of problems in language and cognitive development of preschool handicapped children.

**463: Early Identification and Evaluation of Exceptional Children.** 4-2-3. Preq., SPED 460. Early identification and evaluation principles and procedures, parent interviews, norm-and criterion-referenced measure; diagnostic evaluation assessment incorporated into individualized educational planning. (G)

**464: Parent Involvement and Community Resources for Education for the Exceptional Student.** 0-3-3. Preq., SPED 300 and 460. Parent-teacher duality roles and the dyadic process between student and teacher; material planning and implementation by parents through teacher modeling; community services. (G)

**465: Interagency Services in Special Education.** 4-2-3. Preq., SPED 300 and 460. Study of related services to the handicapped, team control and contributions, strategies used in integrating overall life-experience planing and implementation. (G)

**471: Prevocational Skills and Procedures for Exceptional Students.** 4-2-3. Preq., SPED 375. Competency-based prevocational education incorporated with curriculum design and informal assessment; long-term planning for vocational needs, occupational guidance.

**477: Advanced Procedures in Educating Severely and Profoundly Handicapped Students.** 4-2-3. Preq., SPED 303 and 376 or permission of instructor. Diagnostic-prescriptive teaching procedures for educating severely and profoundly handicapped students, including criterion-referenced assessment procedures and individualized educational programming. (G)

**490: Psycho-social and Educational Appraisal of Exceptional Students.** 3-2-3. Preq., EDCI 402 and SPED 300 or consent of instructor. Concepts of measurement applied to exceptional students; normative assumptions; measures of receptive and expressive language; social maturity; and perceptual-motor functions, observations of procedures. (G)

**495: Psycho-social and Educational Appraisal of Exceptional Students II.** 7-2-3. Preq., SPED 490. Supervised administration of individual diagnostic tests, developmental scales, measure for the handicapped, interpretation and application to individualized educational planning and report writing. (G)

**500: Curriculum Design for Exceptional Students.** 4-2-3. A examination of issues and strategies required in selecting and developing curriculum for exceptional students. Emphasis on the scope and sequence of curriculum for all areas of exceptional students.

**501: Contemporary Issues in Special Education.** 0-3-3 (6). Historical and comparative approaches to theoretical issues and research, critical examination of assumptions, sampling, and tactics of research.

**503: Educationally Disadvantaged.** 0-3-3. Biological, learning, interpersonal, and motivational determinants of behavior, cultural deprivation as a factor in school learning; educational implications.

**510: The Exceptional Adolescent Student.** 0-3-3. Advanced course designed to acquaint the student with the complex challenges of the exceptional adolescent. Emphasis on remedial efforts, pre-vocational and vocational skills needed by the exceptional adolescent.

**517: Curriculum for the Gifted/Talented.** 0-3-3. Preq., consent of area coordinator. Curriculum models in gifted/talented education, emphasizing



essential principles and skills necessary for designing, implementing, and evaluating educational plans for gifted/talented students.

**520: Advanced Study: Mental Retardation.** 0-3-3. Preq., EDUC 541 and SPED 501. Advanced study of the biological, social, and psychological factors in retarded behavior.

**530: Advanced Study: Nonsensory Physically Impaired.** 0-3-3. Preq., EDUC 541 and SPED 501. Advanced study of the biological, social and psychological factors in crippling conditions and special health problems.

**540: Advanced Study: Behavior Disorders.** 0-3-3. Preq., EDUC 541 and SPED 501. Advanced study of the biological, social, and psychological factors in behavior disorders.

**560: Administration in Special Education.** 0-3-3. The major administrative and supervision functions necessary for the effective operation of special education programs and the major areas of knowledge necessary to carry out these basic functions.

**562: Advanced Study: School-Related Language Problems in Special Education.** 0-3-3. Analysis of language deviations and disorders in classroom situations, understanding of assessment, approaches and models for remediation/enrichment. Intervention and flexibility in curriculum development.

**570: Advanced Study: Learning Disabilities.** 0-3-3. Advanced study of the biological, social, and psychological factors in learning disabilities.

**575: Behavior Technology in Special Education.** 3-2-3. Preq., SPED 475. Remediation of severe learning and behavior problems in students through programming and behavior modification; use of automated equipment for direct control of stimuli and contingencies.

### SPEECH THEATRE (SPTH)

**100: Introduction to Theatre.** 0-3-3. A comprehensive overview of the elements that comprise the theatre; intended as a basic preparation for an understanding of theatre art.

**101: Stagecraft.** 4-2-3. Practical experience in scenery construction, painting, stage lighting, and organizational techniques.

**200: Stage Makeup.** 3-0-1. Introduction to the practical design and application of stage makeup for the performer.

**210: Beginning Acting.** 4-2-3. Introduction to the art and craft of acting, with an emphasis upon physical, vocal, and analytical skills, as well as fundamentals of relaxation and performance.

**211: Acting Voice and Diction.** 4-2-3. Introduction to the mechanics of vocal production and speech for the performer and the International Phonetic Alphabet, with an emphasis on use of the voice in acting.

**212: Advanced Scene Study.** 4-2-3. Preq., SPTH 210 or 211. Acting study with an emphasis on character development in scene work utilizing a variety of rehearsal methods and approaches.

**220: Dance for the Theatre I.** 3-1-1(2). To establish a level of skill in performing basic patterns and skills, and to develop methods for teaching such skills.

**260: Theatre Practicum I.** 4-0-1(4). A practical introduction to studio experience in the theatre in the areas of technical and management. (Pass/Fail)

**290: Theatre Appreciation.** 0-3-3. A study of Theatre and its different forms and how they affect our life and society. Statewide Transfer Agreement Course\*.

**301: Seminar.** 0-3-3(6). Preq., Consent of Instructor. Individual problems and research in any area of theatre studies.

**305: Stagehouse Mechanics.** 4-2-3. Practical and theoretical experience working with stage rigging, electrics, and sound.

**308: Technical Direction.** 4-2-3. Preq., SPTH 101 and 305 or consent of instructor. Practical experience in advanced theories of stage technology, shop management, budgeting, cost effective solutions and construction practices.

**309: Stage Management.** 0-3-3. Preq., SPTH 100 or consent of instructor. A study of the responsibilities, organization, and methods used in the operations of the manager in theatre.

**310: Auditions and Careers.** 4-2-3. Preq., SPTH 210 or 211 or consent of instructor. A practical study in the theatrical auditioning process with an examination of pursuing career opportunities in acting.

**311: Period Acting Styles.** 4-2-3. Preq., SPTH 212 or consent of instructor. A practical study of major period styles of acting, including English and French Renaissance, Realism, Expressionism, Absurdism, Post-Modernism and Musical Theatre.

**312: Advanced Acting.** 8-1-3. Preq., must have signature of instructor. Advanced acting class that explores the issues and complexities of fight direction in performance.

**314: Design for the Theatre I.** 4-2-3. Preq., SPTH 305 or consent of instructor. A study of the theories of color, design, rendering, graphic techniques, and CAD design for the stage.

**330: Beginning Directing.** 3-3-3. Preq., SPTH 100, 212, or 309. An introduction to directing with an emphasis on research, script analysis, staging, actor coaching, and integrating technical elements into production.

**371: The Craft of Dramatic Writing.** 0-3-3. An introduction to writing for the actor with emphasis on projects aimed at focusing on the structures of character, action, and dialogue.

**380: Stage Dialects.** 3-3-3. Preq., SPTH 211 or consent of instructor. An advanced study of vocal production for actors, focusing on a wide variety of stage dialects, utilizing the work of Kristin Linklater and Jerry Blunt.

**401: Seminar.** 0-3-3(6). Individual problems and research in any area of the theatre studies. (G)

**403: Design for the Theatre II.** 4-2-3. Preq., SPTH 101 or consent of instructor. A study of the tangible elements of design for the stage, scene, costume, and properties. (G)

**410: Design for the Theatre III.** 4-2-3. Preq., SPTH 403 and 314 or consent of instructor. A study of the intangible elements of design for the stage, lighting, and sound. (G)

**415: Shakespeare.** 0-3-3. The major plays and the poems. (Same as English 415.) (G)

**420: Dance for the Theatre I.** 3-1-1. To establish a level of skill in performing intermediate to advanced patterns and skills, and to develop methods for teaching such skills. (G)

**434: History of the Theatre I.** 0-3-3. Study of the theatre from ancient origins through the Renaissance. Focus on literature, production, style, performance, and historical context.

**435: History of the Theatre II.** 0-3-3. Study of the theatre from the Restoration to Ibsen. Focus on literature, production, style, performance, and historical context. (G)

**436: Contemporary Developments in Theatre.** 0-3-3. A study of theatre development since Ibsen. This course will cover trends, movements, and genres in all areas of theatre. (G)

**440: Advanced Directing.** 3-3-3. Preq., SPTH 330 or consent of instructor. A practical course in directing methodology culminating in the direction of a publicly performed short play. (G)

**450: Stage Movement: Unarmed.** 3-1-1. Preq., consent of instructor. Introduction to the falls, throws, rolls, scrappy fighting, martial, and unarmed techniques in performance. (G)

**451: Stage Movement: Swashbuckling.** 3-1-1. Preq., consent of instructor. A performance class in the theatrical form of sword play most commonly represented by the old film swashbucklers. (G)

**452: Stage Movement: Broadsword.** 3-1-1. Preq., consent of instructor. Theatrical broadsword generally encompasses the span of European history from the tenth century to the end of the fifteenth. (G)

**453: Stage Movement: Double Fence.** 3-1-1. Preq., must have signature of the instructor. Theatrical double fence swordplay from the sixteenth and seventeenth centuries. (G)

**454: Stage Movement: Pole Arms.** 3-1-1. Preq., must have signature of the instructor. Theatrical combat with the staff or pole-arm of the Middle Ages and Renaissance. (G)

**455: Stage Movement: Smallsword and Knife.** 3-1-1. Preq., must have signature of the instructor. A performance class in the theatrical form of knife or smallsword fighting for the stage. (G)

**460: Theatre Practicum II.** 4-0-1(3). Advanced practical studio experience in the theatre in the areas of technical and management. Pass/Fail. (G)

**472: Advanced Dramatic Writing.** 0-3-3 (6). Preq., SPTH 371 or consent of instructor. Studies in the craft of dramatic writing with varying areas of concentration including research, adaptation, writing for the screen, stage, radio, video, etc. (G)

**490: Arts Management.** 0-3-3. An overview of arts management in the fields of performing and visual arts. Included are basic management principles, personal management, and organizational structures and procedures. (G)

**491: Promotion.** 2-3-3. Study of promotional theory that enables students to design, produce and evaluate promotional campaigns for fine arts institutions and events. (G)

**500: Introduction to Graduate Studies in Theatre.** 0-2-2. An introduction to research and writing as required for success within the graduate program of study in theatre.

**501: Seminar.** 0-3-3 (6). Preq., Permission of instructor. Individual problems and research in any of the following general areas of concentration: acting, directing, technical direction scene design, costume

design, lighting design, properties design, stage management, arts management, playwriting, dramaturgy, dramatic studies, etc. Registration by permission of the instructor.

**502: Studies in Scene Design.** 0-3-3. Preq., SPTH 410 or consent of instructor. A seminar course in the theory, practice, and history of scene design for the theatre.

**503: Studies in Lighting Design.** 0-3-3. Preq., SPTH 403. A seminar course in the history, theory, and practice of lighting design for theatre, opera, dance, and other media.

**509: Graduate Studies in Stage Management.** 0-3-3. Preq., consent of instructor. A practical course in stage managing methodology culminating in the preparation of working prompt book, calling script, and bible of a commercially produced play.

**511: Studies in Stage Costuming.** 0-3-3. Preq., SPTH 410 or consent of instructor. A seminar course in the history, theory, and practice of design and construction of stage costumes.

**515: Theatre Management.** 0-3-3. Preq., SPTH 491. Study of theatre management concentrating on organization of business and administrative areas of theatre.

**516: Arts Administration.** 0-3-3. Study of arts administration concentrating on the theories and practices involved in the business aspects of theatre.

**518: Interpretation of Contemporary Drama.** 0-3-3. Preq., SPTH 436 or consent of instructor. A study of American and European drama from 1940 to the present.

**531: Studies in Dramatic Literature.** 0-3-3. A study of dramatic literature chosen from one of several dramatic eras and/or genres.

**533: Theories of Performance.** 4-2-3. Preq., SPTH 500 or consent of instructor. A seminar course examining the theories of theatricality and performativity through a wide variety of theatrical periods and genres.

**536: Analysis and Criticism of Drama.** 0-3-3. A seminar course in the theory of critical analysis of drama from Aristotle to the present.

**540: Graduate Studies in Acting.** 4-2-3. Preq., consent of instructor. A study of the practice of acting and performance, with the subjects of investigation to vary according to need. Practical application of material covered is required.

**541: Graduate Acting Styles.** 4-2-3. Preq., SPTH 540 or consent of instructor. An intense, practical study of a wide variety of acting styles. Practical application of material covered is required.

**550: Graduate Studies in Directing.** 4-2-3. Preq., consent of instructor. An advanced study of stage directing, focusing on research, analysis, style, and preparation. Practical application of material covered is required.

**551: Graduate Directing Seminar.** 4-2-3. Preq., Consent of Instructor. A seminar course in stage directing with the subjects of investigation to vary according to need. Practical application of material covered is required.

## SPEECH (SPCH)

**110: Principles of Speech.** 0-3-3. Designed to develop the principles of effective oral communication in typical speaker-audience situations, through practice in informative and persuasive speaking. (Cannot be taken for credit if student has credit for SPCH 377.) Statewide Transfer Agreement Course\*.

**203: Interpersonal Communication.** 0-3-3. Study of the verbal and nonverbal dimensions of interpersonal relationships including dialogues, interviews, and dyadic systems.

**204: Communication Training & Development.** 0-3-3. Critical analysis and practical application of the intersection between communication studies and the development of training initiatives.

**205: Introduction to Audiology.** 0-3-3. Study of the auditory mechanism, physics of sound, basic hearing disorders, and their treatment.

**206: Beginning Sign Language.** 0-3-3. Introduction to manual communication, emphasizing fingerspelling, the vocabulary and structure of American Sign Language (ALS) used by the Deaf Community.

**210: Introduction to Communicative Disorders.** 0-3-3. A study of the various disorders of communication, their nature, etiology, and treatment.

**211: Public Speaking.** 0-3-3. Preq., SPCH 110 or permission of instructor. This course is concerned with developing advanced skill in special occasion speeches, the book review, the entertaining speech, and effective reading from an original speech.

**222: Phonetics.** 0-3-3. Principles of phonetics; articulatory phonetics; description and classification of sounds; transcription at different levels of detail; production and perception included.

**260: The Mass Media.** (0-3-3). Consideration of these media from the viewpoint of their audience; emphasizes the development of objective standards for evaluating mass communication. Open to all students.

**300: Argumentation.** (0-3-3). A study of the principles of group discussion and debate with practical experience in each. Statewide Transfer Agreement Course\*.

**301: Anatomy and Physiology of the Speech and Hearing Mechanism.** 0-3-3. Functional anatomy and physiology of those structures associated with speech production and reception.

**302: Introduction to Speech and Hearing Science.** 0-3-3. Comprehensive survey of the communicative process from the speaker to the listener, speech production, acoustics, and speech perception.

**303: Nonverbal Communication.** 0-3-3. Study of the effects of space, physical properties or persons, movement, eye and vocal behavior on interpersonal communication.

**304: Intermediate Sign Language and Deaf Culture.** 0-3-3. Preq., SPCH 206. Continuation of manual communication, emphasizing vocabulary and structure of American Sign Language (ASL). Emphasis on expressive and receptive skills. Selected readings on the Deaf Culture.

**305: Evaluation of Hearing.** 0-3-3. Preq., SPCH 205. This class will include the study of auditory pathologies and the evaluation procedures used in the differential diagnosis of hearing loss.

**306: Applied Forensics.** 3-0-1 (9). Practical experience in debate and other forms of forensic speaking. May be repeated for a maximum of 9 hours credit.

**311: Neuroscience.** 0-3-3. Preq., SPCH 301, 302, or Permission of Instructor. Introduction to functional neuroanatomy and neurophysiology in terms of motor control and assessment and diagnostic significance of lesions in the nervous system for speech-language functions.

**312: Clinical Procedures.** 7 1/2-2-4. Students are taught principles and procedures used with clients with speech disorders through lecture, observation and supervised clinical experience.

**313: Introduction to Voice/Fluency.** 0-3-3. Preq., SPCH 301, 302, or Permission of Instructor. Introduction to current and historical concepts of the nature and etiology of voice/fluency disorders, methodologies of assessment and treatment of children and adults.

**315: Survey of Rhetoric.** 0-3-3. Preq., SPCH 110. Advised, SPCH 211. The development of responsiveness to prose, poetry, drama, and the ability to communicate the logical, emotional, and aesthetic elements to others.

**325: Introduction to Communication Research Methods.** (0-3-3). A study of the goals and methods of research with emphasis on understanding the nature and structure of communication.

**377: Professional Speaking.** 0-3-3. Designed to establish a foundation for effective speaking in informative speaking, in the interview, and in communication from the manuscript. (Cannot be taken for credit if student has credit for SPCH 110.)

**411: Diagnostic Procedures.** 0-3-3. Preq., Grade of "C" in SPCH 202, 210, 222, 301, 302, 413, 418, 470 and Permission of Department Head. Principles and procedures for diagnosis of speech and language disorders. Administration and interpretation of standardized tests; clinical use of nonstandardized strategies.

**413: Articulation.** 0-3-3. A study of the nature, etiology, and retraining procedures related to defective articulation with emphasis on current research.

**417: Seminar in Speech Communication.** (0-3-3). Selected current issues/topics in an identified area of theory or application within the field of Speech Communication.

**418: Language Disorders in Children.** 0-3-3. Preq., SPCH 470. A beginning course in the study of language disorders in children with emphasis on evaluation and treatment procedures.

**421: Audiologic Observation.** 2-0-2. Preq., SPCH 202. This course is designed to provide the student with a "hands-on" experience under the supervision of a certified audiologist.

**422: Special Topics in Audiology.** 0-3-3. Preq., SPCH 205, 305, or Consent of Instructor. Selected topics in Audiology including amplification, industrial audiology, cochlear implants, aural rehabilitation, educational audiology, pediatric and geriatric considerations, and auditory processing disorders.

**426: Counseling the Communicatively Impaired.** 0-3-3. Preq., SPCH 413, 418, 470. This would be an elective course. Introduction to the counseling process and application to individuals who present with a variety of communicative disorders and to the families of these individuals.

**429: Supervised Observation.** 3-0-1. This course is designed to provide students with supervised observation of diagnostic and therapy sessions with clients who present speech, language and/or hearing disorders.

**431: Organizational Communications.** 0-3-3. Focuses on the factors related to communication processes within government, private, and volunteer organizations.

**433: Applied Organizational Communication.** (0-3-3). Application of communication practices in organizational settings including the practical considerations that arise in conducting communication surveys.

**439: Rhetorical Criticism.** 0-3-3. Rhetorical approaches to the criticism of public communication. Intensive practice in writing rhetorical analyses will be provided.

**447: Hearing Loss in Children and Adults.** 0-3-3. Preq., SPCH 443 and Permission of Department Head. Disorders of the auditory system and their impact on communication in children and adults.

**455: Communication Theory.** (0-3-3). An examination and synthesis of theoretical approaches to contemporary communication theory with special emphasis on interpersonal contexts.

**465: Applied Practicum.** 6-0-2 (6). Practical experience in clinical activities related to service programs. May be repeated for a maximum of 6 hours credit. Registration by permission of instructor.

**466: Group Processes.** 0-3-3. Theory and practice of conducting group meetings, group discussions, to include parliamentary procedure.

**470: Language and Speech Development.** 0-3-3. Study of the normal acquisition and maintenance of speech and language; theoretical formulations about speech and language behavior, and approaches to its study. (G)

**500: Introduction to Research.** 0-3-3. A course designed to introduce students to research applicable to speech and theories of measurement including statistical and behavioral designs, reliability and judgments.

**501: Seminar.** 0-3-3 (9). Preq., Permission of Instructor. Individual problems and research in any of the following general areas of concentration: speech communication; speech-language pathology, speech and hearing science, audiology, theatre arts.

**502: Audiological Assessment I.** 0-3-3. Administration and interpretation of basic audiometric procedures: pure tone air and bone conduction, speech audiometry, acoustic immitance; clinical masking procedures; history-taking; patient counseling.

**504: Language Disorders in Children: Remediation.** 0-3-3. Preq., SPCH 520 and permission of instructor. Etiologies, remediation techniques, principles, and programs for the language disorders found among children and adolescents.

**505: Measurement of Hearing.** 0-3-3. Study of audiometric procedures including pure tone air and bone conduction testing. Clinical masking procedures, speech audiometry, and oto-acoustic immitance measurements.

**507: Dysphagia.** 0-3-3. A study of the etiology, symptomatology, and anatomic/behavioral characteristics of dysphagia with an emphasis on principles and methods of diagnosis and treatment.

**508: Practicum in Communicative Disorders.** 1-3 hour(s) credit (18). Supervised clinical experience with individuals who have disorders of communication.

**509: Instrumentation and Calibration.** 0-3-3. Methods, instruments, and standards used for measurement and calibration of audiometric signals. Review of safety considerations and guidelines.

**510: Speech Science.** 0-3-3. Study of normal speech and voice production with emphasis on the respiratory, articulatory, and phonatory mechanisms, and speech perception.

**512: Audiological Correlates of Language Disorders in Adults.** 0-3-3. Preq., Permission of Department Head. Language changes/disorders associated with normal aging and a neurogenic origin with management implications for the audiologist.

**513: Articulation Disorders.** 0-3-3. Preq., permission of instructor. Study of current research in testing, prediction, and management procedures for articulation disorders.

**514: Assistive Technology/Augmentative Communication for Speech-Language Pathologists and Audiologists.** 1-3 hours credit (6). Preq., Permission of Department Head. An overview of assistive technology and augmentative communication devices, techniques for assessment and implementation, and funding issues. May be repeated for up to 6 semester hours credit.

**516: Hearing Disorders.** 0-3-3. Disorders of the auditory system with medical correlates and multi-cultural aspects of auditory disorders.

**517: Hearing Science.** 0-3-3. Basic acoustics, sound propagation, decibels, waveform analysis, and filtering and distortion.

**518: Anatomy and Physiology of the Auditory System.** 0-3-3. Structures and function of the auditory system from the pinna to the cortex.

**519: Professional Issues in Speech-Language Pathology and Audiology.** 0-1-1 (6). Preq., Permission of Department Head. Issues and professional responsibilities related to the professional practice of speech-language pathology and audiology. Three semester hours required of all

graduate students in SLP/A in the first year of study; may be taken for three additional semester hours with permission of Department Head.

**520: Language Disorders in Children: Assessment.** 0-3-3. Preq., permission of instructor. A study of standardized and non-standardized techniques used to assess language disordered children and adolescents.

**521: Anatomy and Physiology of the Hearing Mechanism.** 0-3-3. Structure and function of bodily organs related to the processes of hearing.

**522: Clinical Methods for Speech-Language Pathology and Audiology.** 1-3 hours credit (6). Preq., Permission of Department Head. Methods of clinical practice for speech-language pathology and audiology. May be repeated for up to 6 semester hours credit.

**523: Adult Language Disorders.** 0-3-3. Preq., permission of instructor. A study of acquired language disorders associated with brain damage in adults with an emphasis on symptomatology, assessment, and diagnosis.

**524: Voice Disorders.** 0-3-3. Preq., permission of instructor. A study of the etiology, symptomatology, and treatment procedures for voice disorders, including those that result from laryngeal pathologies.

**525: Cleft Palate.** 0-3-3. A study of the articulatory, resonance, and phonatory problems associated with cleft palate and facial maxillary disturbances including medical and speech therapy, habitative and rehabilitative procedures.

**526: Disorders of Fluency.** 0-3-3. Preq., permission of instructor. A critical review of the literature to synthesize information regarding the definitions of fluency disorders, theories of etiologies, symptomatology, and treatment.

**527: Advanced Diagnostic Procedures.** 0-3-3. A study of formal and informal assessment procedures applicable to speech/language disorders. Emphasis on the role of differential diagnosis, specialized test procedures, and referral procedures.

**528: Motor Speech Disorders.** 0-3-3. Preq., permission of instructor. A study of motor speech disorders that result from damage to the central and peripheral nervous systems, their etiologies, symptomatology, diagnoses, and management.

**529: Management of Adult Language Disorders.** 0-3-3. Preq., SPCH 523 and permission of instructor. Clinical management of acquired adult language disorders.

**530: Special Problems in Communicative Disorders.** 0-3-3. Registration by permission of instructor. Individual research assignments in speech pathology and audiology.

**531: Audiological Assessment II.** 0-3-3. Audiological procedures used in differential diagnosis and their contributions to accurate assessment of auditory disorders with emphasis on clinical decision analysis.

**532: Introduction to Amplification.** 0-3-3. Basic hearing aid components, their function and selection, and verification of benefit. Review of ear mold impression and modification methods.

**533: Differential Audiology.** 0-3-3. Discussion, demonstration, and interpretation of behavioral tests used to differentiate hearing disorders.

**534: Qualitative Research Methods.** 0-3-3. The use of observational and interviewing research techniques for studying human communication.

**535: Hearing Aids.** 0-3-3. Involves discussion of hearing aids, selection procedures, and the amplification needs of the individual.

**536: Hearing Conservation.** 0-3-3. The effects of noise on humans with measurement and management of noise in accordance with OSHA guidelines.

**537: Seminar in Interpersonal Communication.** 0-3-3. Interpersonal communication theory and research including topics concerning acquaintance, attitudes, language, nonverbal codes, and dyadic and small group communication patterns.

**539: Seminar in Organizational Communication.** 0-3-3. Topics include theories of organizational communication, consultation, research and field experience in organizations, communication in organizational settings, and communication styles in decision making.

**540: Industrial Audiology.** 0-3-3. Directed toward the study of management and control of hearing problems in industry, and conservation of hearing in occupations and activities involving excessive noise exposure.

**541: Physiological Tests of Auditory Function.** 0-3-3. The application of otoacoustic emissions and early, middle, and late auditory evoked potentials to the diagnosis of auditory system disorders.

**542: Auditory Processing Disorders.** 0-3-3. Auditory processing disorders and the methods and procedures used in their identification and treatment.

**543: Pediatric Audiology.** 0-3-3. Established procedures and methods to identify disorders of the auditory system in children. Review of small- and large-scale screening procedures.

- 544: Communication in Small Groups.** 0-3-3. Study of theory and research in the dynamics of small group communication processes with emphasis on the interaction of message variables with other variables.
- 545: Clinical Audiological Experience.** 1 - 3 hour(s) credit (18). Supervised practicum in audiology including testing, aural habilitation/rehabilitation, report writing, and counseling clients with auditory problems.
- 546: Conference Course in Speech Communication.** 0-3-3. Readings in the literature of speech communication designed to expand opportunities for individual consultation in research and in informational aspects of the students' work.
- 547: Internship.** Advanced practicum in organizational communication in public, private and volunteer organizations.
- 548: Psychoacoustics.** 0-3-3. Facts and models related to auditory function and the relationships between measurable quantities of acoustic signals to hearing sensation.
- 549: Audiology Clinical Practicum.** 1 - 3 hour(s) credit (18). Preq., Permission of Instructor. Participation in supervised, basic audiological evaluations, report writing, and other clinical activities leading to supervised auditory and vestibular evaluation, management, and treatment; assignments in primary program and outreach service sites.
- 550: Research Proposal.** 1 hour credit. Preq., Permission of Thesis Director. The student interacts with the Thesis Director to develop a research objective for the thesis.
- 552: Professional Seminar in Audiology.** 1 - 3 hour(s) credit (9). Preq., Permission of Instructor. Current and advanced topics relevant to professional issues in audiology and related fields.
- 553: Vestibular System Disorders.** 0-3-3. Assessment, management, and treatment strategies for individuals with vestibular system disorders. Emphasis on electronystagmography and postural testing.
- 554: Rehabilitative Audiology.** 0-3-3. Assessment, management, and treatment strategies for infants, children, and adults with hearing impairments. Implications of assessment for treatment and management using conventional and innovative strategies.
- 555: Externship in Speech-Language Pathology.** 1-4 hour(s) credit (14). Preq., Permission of Department Head. Supervised clinical practicum in an off-campus university-affiliated hospital, private practice, or other. May be repeated for a maximum of 14 hours credit.
- 556: Aural Rehabilitation.** 0-3-3. Rehabilitative procedures for hearing impaired children and adults including speech and language, psychosocial and educational deficits and management.
- 557: Externship in Audiology.** 1 - 4 hour(s) credit (18). Preq., Permission of Department Head. Supervised clinical practicum in an off-campus university-affiliated hospital, private practice, or other appropriate agency.
- 558: Seminar in Amplification.** 0-3-3. Current and classic literature regarding acoustic amplification and its application to human communication.
- 559: Special Topics.** 1 - 3 hours credit (9). Preq., Permission of Faculty Member(s) Involved or Department Head. Selected topics in an identified area of speech and hearing science, audiology, or speech-language pathology.
- 560: Individual Readings in Audiology or Speech-Language Pathology.** 1-3 hour(s) credit (6). Preq., Permission of Instructor. Directed independent study of literature in a pre-selected area of audiology or speech-language pathology.
- 565: Comprehensive Examination in Audiology or Speech-Language Pathology.** 2 hours credit. Preq., Permission of Comprehensive Examination Committee Chair. Registration required in the quarter in which the comprehensive examination is to be taken. Successful completion of the written is a prerequisite to the oral comprehensive exam.
- 570: Language and Speech Development.** 0-3-3. Study of the normal acquisition and maintenance of speech and language; theoretical formulations about speech and language behavior, and approaches to its study.
- 589: Directed Research in Audiology or Speech-Language Pathology.** 1 - 3 hour(s) credit (6). Preq., Permission of Faculty Member(s) Involved or Thesis Director. Students pursue individual research projects; enrollment for three hours credit required for development and presentation of thesis prospectus to the Thesis Committee.
- 600: Introduction to Research.** 0-3-3. Introduction to research principles and designs applicable to speech communication, speech-language pathology, and audiology.
- 601: Seminar.** 0-3-3 (9). Preq., Permission of Instructor. Individual problems and research in any of the following general areas of concentration: speech communication, speech-language pathology, speech and hearing science, audiology, theatre arts.
- 602: Audiological Assessment I.** 0-3-3. Administration and interpretation of basic audiometric procedures: pure tone air and bone conduction, speech audiometry, acoustic immittance; clinical masking procedures; history-taking; patient counseling.
- 609: Instrumentation and Calibration.** 0-3-3. Methods, instruments, and standards used for measurement and calibration of audiometric signals. Review of safety considerations and guidelines.
- 610: Speech Science.** 0-3-3. Study of normal speech and voice production with emphasis on the respiratory, articulatory, and phonatory mechanisms, and speech perception.
- 612: Audiological Correlates of Language Disorders in Adults.** 0-3-3. Preq., Permission of Instructor. Language changes/disorders associated with normal aging and a neurogenic origin with management implications for the audiologist.
- 616: Hearing Disorders.** 0-3-3. Disorders of the auditory system with medical correlates and multi-cultural aspects of auditory disorders.
- 617: Hearing Science.** 0-3-3. Basic acoustics, sound propagation, decibels, waveform analysis, and filtering and distortion.
- 618: Anatomy and Physiology of the Auditory System.** 0-3-3. Structures and function of the auditory system from the pinna to the cortex.
- 631: Audiological Assessment II.** 0-3-3. Audiological procedures used in differential diagnosis and their contributions to accurate assessment of auditory disorders with emphasis on clinical decision analysis.
- 632: Introduction to Amplification.** 0-3-3. Basic hearing aid components, their function and selection, and verification of benefit. Review of ear mold impression and modification methods.
- 636: Hearing Conservation.** 0-3-3. The effects of noise on humans with measurement and management of noise in accordance with OSHA guidelines.
- 641: Physiological Tests of Auditory Function.** 0-3-3. The application of otoacoustic emissions and early, middle, and late auditory evoked potentials to the diagnosis of auditory system disorders.
- 642: Auditory Processing Disorders.** 0-3-3. Auditory processing disorders and the methods and procedures used in their identification and treatment.
- 643: Pediatric Audiology.** 0-3-3. Established procedures and methods to identify disorders of the auditory system in children. Review of small- and large-scale screening procedures.
- 645: Clinical Supervision in Audiology.** 1 - 3 hour(s) credit (6). Preq., Permission of Department Head. Processes involved in clinical supervision of students in diagnostic audiology and/or aural rehabilitation.
- 648: Psychoacoustics.** 0-3-3. Facts and models related to auditory function and the relationships between measurable quantities of acoustic signals to hearing sensation.
- 649: Audiology Clinical Practicum.** 1 - 3 hour(s) credit (18). Preq., Permission of Instructor. Participation in supervised, basic audiological evaluations, report writing, and other clinical activities leading to supervised auditory and vestibular evaluation, management, and treatment; assignments in primary program and outreach service sites.
- 650: Research Proposal.** 1 hour credit. Preq., Permission of Dissertation Director. The student interacts with the Dissertation Director to develop a research objective for the dissertation.
- 651: Dissertation.** 3 hours credit (15). (Pass/Fail). Preq., Permission of Dissertation Director. Registration in any quarter may be for three semester hours credit or multiples thereof, up to a maximum of nine semester hours credit per quarter.
- 652: Professional Seminar in Audiology.** 1 - 3 hour(s) credit (9). Preq., Permission of Instructor. Current and advanced topics relevant to professional issues in audiology and related fields.
- 653: Vestibular System Disorders.** 0-3-3. Assessment, management, and treatment strategies for individuals with vestibular system disorders. Emphasis on electronystagmography and postural testing.
- 654: Rehabilitative Audiology.** 0-3-3. Assessment, management, and treatment strategies for infants, children, and adults with hearing impairments. Implications of assessment for treatment and management using conventional and innovative strategies.
- 655: Clinical Residency in Audiology.** 6 hours credit (24). Preq. Fourth year Doctoral Status and Permission of Department Head. Full-time supervised clinical residency in a university-affiliated hospital, private practice, or other appropriate agency or setting.

**656: Aural Rehabilitation.** 0-3-3. Rehabilitative procedures for hearing impaired children and adults including speech and language, psychosocial and educational deficits, and management.

**657: Externship in Audiology.** 1 – 4 hour(s) credit (18). Preq., Permission of Department Head. Supervised clinical practicum in an off-campus university-affiliated hospital, private practice, or other appropriate agency.

**658: Seminar in Amplification.** 0-3-3. Current and classic literature regarding acoustic amplification and its application to human communication.

**659: Special Topics.** 1 – 3 hour(s) credit (9). Preq., Permission of Faculty Member(s) Involved and/or Department Head. Selected topics in an identified area of speech and hearing science, audiology, or speech-language pathology.

**660: Individual Readings in Audiology or Speech-Language Pathology.** 1 – 3 hour(s) credit (6). Preq., Permission of Instructor. Directed independent study of literature in a pre-selected area of audiology or speech-language pathology.

**665: Comprehensive Examination in Audiology.** 2 hours credit. (4). Registration required in the quarter in which the comprehensive examination is to be taken. Successful completion of the written examination is a prerequisite to the oral comprehensive examination.

**689: Directed Research in Audiology.** 1 – 3 hour(s) credit (6). Permission of Faculty Member(s) Involved or Dissertation Director. Students pursue individual research projects; enrollment for three hours credit required for development and presentation of dissertation prospectus to the Dissertation Committee.

**606: Linear Statistical Models.** 0-3-3. Preq., MATH 244 and 308, and STAT 506, 507. Generalized inverses, quadratic forms, Gauss-Markov theory, estimability, full rank models, non-full rank models, covariance analysis.

**620: Theory of Probability.** 0-3-3. Preq., any 500-level STAT Course. Combinatorial analysis, conditional probability, distribution theory, random variables, random vectors, limit theorems, random walks.

**621: Theory of Statistics.** 0-3-3. Preq., any 500-level STAT Course. Point estimation, interval estimation, statistical hypotheses, statistical tests, nonparametric inference, normal distribution theory.

**625: Multivariate Statistics.** 0-3-3. Preq., STAT 506 or 507. Tests of hypotheses on means, multivariate analysis of variance, canonical correlation, principle components, factor analysis, computer applications.

**630: Nonlinear Models.** 0-3-3. Preq., STAT 506 or 507, and MATH 244. Parameter estimation, tests of hypotheses, confidence intervals and regions, measures of curvature, use of computer algorithms.

**650: Time Series Analysis.** 0-3-3. Preq., STAT 505 and STAT 506. Spectral analysis, least square filtering, parameter estimation, stationary random processes, ARIMA models, trend and seasonability.

**651: Discrete Markov Processes.** 0-3-3. Preq., STAT 620 or 621 and Math 244 and 308. Probability generating functions, Markov chains, renewal processes, Poisson processes, branching processes.

**652: Stochastic Processes.** 0-3-3. Preq., STAT 620 or 621, and MATH 244 and 308. Birth-death processes, random walks, diffusion processes.

**680: Topics in Statistics.** 0-3-3 (9). May be repeated for 3 hours credit each time.

### STATISTICS (STAT)

**200: Basic Statistics.** 0-3-3. Preq., Mathematics ACT score is greater than or equal to 26, or Mathematics ACT score is greater than or equal to 590, or Placement by Exam, or MATH 101. Sample statistics, frequencies, normal and binomial distributions, point and interval estimation, significance testing, linear regression. Statewide Transfer Agreement Course\*.

**402: Introduction to Statistical Analysis.** 0-3-3. Preq., MATH 101, junior standing and consent of the instructor; non-COES majors only. Understanding and applying: descriptive statistics, p-values, estimation, significance, regression, correlation. Use of packaged computer programs. (G)

**405: Statistical Methods.** 0-3-3. Preq., MATH 242,. Data description, discrete and continuous random variables, inferences about means and variances of populations, categorical data, regression, correlation, analysis of variance, computers in data analysis. (G) Credit will not be given for STAT 405 if credit is given for STAT 505.

**505: Statistics for Engineering and Science.** 0-3-3. Preq., MATH 242 or equivalent. Random variables and distributions, reliability, quality control, analysis of variance and regression, categorical data analysis, distribution-free methods, use of SAS in data analysis. Credit will not be given for STAT 505 if graduate credit is given for STAT 405.

**506: Regression Analysis.** 0-3-3. Preq., STAT 405 or 505. Simple and multiple regression, inferences in regression, model formulation and diagnostics, analysis of covariance, nonlinear models, estimation and inference. Use of computers in data analysis.

**507: Analysis of Variance.** 0-3-3. Preq., STAT 405 or 505 and STAT 506. Analysis of variance for standard and unbalanced experimental designs, multiple comparisons, fixed, random, and mixed effects models. Use of computers for data analysis.

**510: Advanced Statistics For Quality Improvement.** 0-3-3. Preq., STAT 506, 507. Least squares, fractional factorials, Taguchi's parameter design, performance criteria, second-order designs, fitting second-order models, exploration of response surfaces, optimization.

**511: Design of Experiments.** 0-3-3. Preq., STAT 506 or 507, or equivalent. Factorial and fractional factorial experiments, incomplete block designs, repeated measures, split-plot, response surface, cross-over designs, use of computers for data analysis.

**520: Applied Probability and Mathematical Statistics.** 0-3-3. Preq., MATH 245, and a 400-level or above STAT course. Probability, random variables, discrete and continuous distributions, joint and conditional distributions, distribution of functions of random variables, expectations, moment generating functions.

**550: Practicum in Statistical Consulting.** 0-1-1 (3). Preq., STAT 506, 507, 511, or equivalent. Working with clients on statistical problems arising in research, such as modeling, design, data analysis and interpretation.

### UNIVERSITY SEMINAR (UNIV)

**100: Orientation and Study Skills.** 1-2 hour(s) credit. Orients new students to the University and facilitates the identification and application of practical study techniques and attitudes associated with college success; identification of goals, time management and scheduling.

**101: Academic Skills Enhancement.** 1-3-3. Required if Reading ACT score is less than or equal to 17. Orients new students to the University environment and builds reading and study skills fundamentals, which are essential for success in higher education.

# PART V -- Councils, Committees, Commissions

The President and the appropriate Vice President are 'ex-officio' members of all councils and committees.

**ADMINISTRATIVE AND PLANNING COUNCIL.** Purpose: Serves as the comprehensive review, assessment, and planning Council for Louisiana Tech University. The Council is chaired by the President, and the membership includes administrators representing all areas of the University. Members: Daniel Reneau (Chair), Mike DiCarlo, Derek Dooley, Pamela Ford, Les Guice, David Gullatt, Wiley Hilburn, Edward Jacobs, Jim King, James Liberatos, James Lumpkin, Terry McConathy, Stan Napper, Ken Rea, Corre Stegall, Joe Thomas, Susan Rasbury (ex-officio), Chair of the University Senate, and Student Government Association President.

**ADMINISTRATIVE REVIEW BOARD.** Purpose: Hears only appeals from recommendations of the Behavioral Standards Committee, and is vested with appellate jurisdiction only. Members: Vice President for Student Affairs (Chair), Vice President for Academic Affairs, and Dean of the College in which the student is registered.

**AESTHETICS COMMITTEE.** Purpose: To review proposed campus projects and make recommendations to the President as to the aesthetic merit of the proposed project and its conformity to standards of tradition and appearance of the campus. Members: Reggie Hanchey (Chair), Mark Coleman, Jim King, Susan Rasbury, Corre Stegall, and John Taylor.

**AMERICANS WITH DISABILITIES ACT (ADA) COUNCIL.** Purpose: Established to review issues relative to compliance with the Rehabilitation Act of 1973 and the Americans with Disabilities Act, to forward recommendations to the appropriate administrative level, and to serve as a grievance review board for appeals. Members: Dean, Student Development (Chair), Director, Co-Curricular Programs, and representatives from: Academic Affairs, Office of Disability Services, Admissions, Human Resources, Residential Life, SGA, and Campus Engineering.

**ARCHIVES AND MUSEUM COMMITTEE.** Purpose: Establishes policies and guidelines for the operation of the Archives and Museum and assists the Director of Archives with acquisitions and publicity matters. Members: Mike DiCarlo (Chair), Peggy Carter, Jonathan Donehoo, Brian Etheridge, Linda Reneau, Bill Willoughby, Amy Yates, and Gary Zumwalt.

**ASTRONOMY ADVISORY COMMITTEE.** Purpose: Oversees astronomical observing activities and serves in an advisory role to the planetarium at Louisiana Tech University. The Committee arranges star parties and observation of interesting astronomical events such as eclipses and comets, and is available to serve as a source of information. Also aids in improving the equipment at the planetarium. Members: Natalia Zotov (Chair), Glenn Beer, William Deese, and Lee Sawyer (ex-officio).

**ATHLETICS COUNCIL.** Purpose: Reviews intercollegiate athletic programs and activities and makes recommendations to the President for his consideration. Athletics Council members are appointed by the President. Members: James Liberatos (Chair), Lisa Cole, Steve Davison, Sean Dwyer, Jim Dyer, Marvin Green, Les Guice, Wiley Hilburn, Mary Kay Hungate (non-voting), Guthrie Jarrell, Terry McConathy, Derek Dooley (non-voting), Ken Rea, Sam Speed, Donna Thomas, and an SGA representative.

**BEHAVIORAL STANDARDS COMMITTEE.** Purpose: Serves as the disciplinary agent of the University in cases referred to it by the Vice President for Student Affairs or his representative. The Committee has appellate jurisdiction by a student from an adverse decision of the Vice President for Student Affairs which directly affects the complainant in his individual capacity. Members: The Committee members shall be selected from a roster composed of the following: twelve faculty members appointed by the Vice-President for Academic Affairs; twelve staff members appointed by the Vice President for Student Affairs, six SGA upperclassmen and six underclassmen appointed by the President of the University, and four chairpersons appointed by the Vice President for Student Affairs. Four rotating committees, composed of faculty, staff, students and a chairperson, meet to hear discipline cases involving students.

**BIOSAFETY AND RADIONUCLIDES INSTITUTIONAL REVIEW COMMITTEE.** Purpose: Ensures that all hazards associated with teaching and research are identified, monitored, and controlled. Members: Don Braswell (Chair), Carl Davis, William Green, Dick Greenwood, Ed Griswold, Melissa Hughes, Charles Kilgore, John McDonald, David Mills, Patrick O'Neal, Neven Simicevic, Dale Snow, James Spaulding, and Chester Wilson.

**CAMPUS COMPUTING SERVICES COORDINATING COMMITTEE.** Purpose: Assess the campus needs for computing services and assign priorities to those needs. Members: Mel Corley (Chair), Peter Gallagher, Chris Henderson, Jim King, Bala Ramachandran, Roy Waters, Mike DiCarlo, and Sam Wallace.

**COMMENCEMENT COMMITTEE.** Purpose: Reviews activities associated with the graduation ceremony and make appropriate recommendations to the President. Members: Bob Vento (Chair), William Deese, Les Guice, Pat Moncrief, Marilyn Robinson, Jim Robken, Tommy Sisemore, and Jimmy Washington.

**CONTRACT REVIEW COMMITTEE.** Purpose: Reviews all contracts between a state university and a member of its faculty or a company in which faculty members have an ownership interest under specified circumstances, and certify to the Board of Regents, semiannually, that entering into the contract will contribute to economic development of the state and serve the public interest. Members: Les Guice (Chair), Joe Thomas, Susan Black, and Rich Kordal.

**COUNCIL OF ACADEMIC DEANS.** Purpose: Coordinates academic programs and policies for the University. The Council considers actions taken by the Instructional Policies Committee and the Graduate Council. Recommendations of the Council

**of Academic Deans are forwarded to the President for consideration and final approval. Members:** Vice President for Academic Affairs (Chair), Deans of each academic college, Dean of the Graduate School, and the Dean of Enrollment Management.



**ELECTRONIC LEARNING COMMITTEE.** Purpose: Direction and oversight for the University's utilization of electronic delivery opportunities for instruction. Members: David Cargill (Chair), Mike DiCarlo, Pamela Ford, Lawrence Leonard, James Nelson, Janet Pope, Bob Vento, and Bill Willoughby.

**ENROLLMENT MANAGEMENT COUNCIL** Purpose: Monitors, evaluates, and makes recommendations on matters related to recruiting and retention of undergraduate students. Members: Pamela Ford (Chair), Jan Albritton, Alicia Boudreaux, Dickie Crawford, Lisa Cole, Dan Erickson, Linda Griffin, Buddy Johnson, Connie LaBorde, Robert Moran, James Nelson, Janet Pope, Lori Theis, Mike Tolar, Bob Vento, Roger Vick, William Willoughby, and a student representative. The **RETENTION COMMITTEE** is a subcommittee of ENROLLMENT MANAGEMENT COUNCIL and consists of all of the Enrollment Management Council members plus the following additional members: Norm Pumphrey (Chair), Margaret Alexander, Ron Cathey, Stacy Gilbert, Michelle Jimmerson, Cristy Martin, Bernd Schroeder, and Amy Vessel. The **ACADEMIC RENEWAL COMMITTEE** is a subcommittee of the ENROLLMENT MANAGEMENT COUNCIL. Members: Jan Albritton (Chair), Pamela Ford, Pamela Moore, James Nelson, and Bob Vento. The **DEVELOPMENTAL SUSPENSION APPEALS COMMITTEE** is a subcommittee of the **ENROLLMENT MANAGEMENT COUNCIL**. Members: Norm Pumphrey (Chair), Cristy Martin, Joan Edinger, associate or assistant dean for undergraduate studies from each academic college.

**EQUIPMENT DONATIONS COMMITTEE.** Purpose: Reviews all proposed equipment donations to any part of the University (including the Foundation). Members: Debbie Forney, Les Guice, Ed Jacobs, and Jim King.

**FEE COMMITTEE.** Purpose: Serves to review proposals regarding University fees and to make recommendations regarding fees to the President and the University of Louisiana System, as appropriate. Members: Vice President for Academic Affairs; Executive Vice President; Vice President for Student Affairs; Vice President for University Advancement; Vice President for Finance & Administration; Vice President for Research and Development; Vice Chairperson, University Senate; and SGA President.

**FINANCIAL PLANNING TASK FORCE.** Purpose: Advisory group to the President and to the Administrative and Planning Council on budget matters and budget priority funding. Members: President Reneau, Vice President Ken Rea, Vice President Joe Thomas, Vice President Jim King, Vice President Corre Stegall, Executive Vice President Terry McConathy, Vice President Les Guice, President of SGA, President of University Senate, and Susan Rasbury.

**GENERAL EDUCATION REQUIREMENTS COMMITTEE.** Purpose: Assess the effectiveness of the General Education Requirements as mandated by the Board of Regents and to forward recommendations relative to Tech's General Education Requirements as appropriate. Members: Brian Etheridge (Chair), Kimberly Kimbell-Lopez, Janet Pope, and Aziz Saber.

**GRADUATE COUNCIL.** Purpose: Reviews and recommends proposals for graduate courses and curricula, and may initiate or consider recommendations concerning instructional policies of the Graduate School. Members: Terry McConathy (Chair), Douglas Amyx, John Brewer, William Campbell, Mary Ann Goodwyn, Alice Hunt, Steve Jones, Lawrence Leonard, Balachandran Ramachandran, Marcia Simmering-Dickerson, Boris Teske, Bill Willoughby, Saul Zalesch, Marilyn Robinson (ex-officio), Bob Vento (ex-officio), and an SGA Representative.

**GRIEVANCE COMMITTEE.** Purpose: Provides for an independent body to consider the grievances of faculty and other unclassified personnel. This committee is composed of nine selected/elected members and a chairperson appointed by the President. The Executive Committee of the University Senate shall select six members (one from each college) to serve on the University Grievance Committee. Each division (including Student Affairs, University Advancement, Academic Affairs and Administrative Affairs) shall elect one member each to serve on the University Grievance Committee. Only non-classified staff personnel may be elected to represent the divisions. Members: Joe Pullis (Chair), Bruce Ayres, Mary Louise Carter, Bill Deese, Susan Elkins, Peter Gallagher, Lawrence Leonard, Steve Quinnelly, and Saul Zalesch.

**HEALTH SCIENCE ADVISORY COMMITTEE.** Purpose: Addresses collective issues relating to health care education and serves in an advisory capacity to the Vice President for Academic Affairs. Members: Associate Dean of Applied & Natural Sciences (Chair), Representatives of the Departments of Agricultural Sciences, Biological Sciences, Biomedical Engineering, Chemistry, Health and Physical Education, Health Information Management; Directors of programs in Nursing, Nutrition and Dietetics, and Speech-Language Pathology and Audiology.

**HONORS PROGRAM COUNCIL.** Purpose: Develops and governs the Honors Program in conjunction with the Director of the Honors Program. Members: Brian Etheridge (Chair), Jan Albritton, Jan Colvin, William Deese, Edward Jacobs, Stephen Webre, Tony Young, and student President of the Society for Honors Scholars.

**HUMAN USE COMMITTEE.** Purpose: Ensures that the University follows the regulations for the protection of human research subjects as set forth by the Department of Health and Human Services. All research projects involving human subjects, both sponsored and non-sponsored projects, must be reviewed and approved by the Institutional Review Board for Use of Human Research Subjects before the research project is initiated as well as periodically during the conduct of the research project. Members: Paul Hale (Chair), James Green, Ed Griswold, Les Guice, Ned Head, Mary Livingston, Cathy Martin, David Mills, Virginia Pennington, and Thomas Phillips.

**INSTITUTIONAL ANIMAL CARE AND USE COMMITTEE.** Purpose: Oversees the welfare of any animals used in experimental research, their care and facilities, as directed by the U. S. Department of Agriculture and the National Institutes of Health. Members: James Spaulding (Chair), William Green, Les Guice, Steven Jones, Yuri Voziyanov, and one community representative.

**INSTRUCTIONAL INNOVATION COMMITTEE.** Purpose: Established in 1995 with the responsibility to enhance communications among faculty about campus instructional technology capabilities and about experimentation with instructional techniques and to schedule development programs to meet identified needs of the faculty. Members: Stephen Webre (Chair), David Cargill, Bill Deese, Mike DiCarlo, David Hall, Linda Ramsey, Marcia Simmering-Dickerson, Jeffrey Walczyk, and Bill Willoughby.

**INSTRUCTIONAL POLICIES COMMITTEE.** Purpose: Considers problems of college life in the areas of courses, curricula, and instruction in undergraduate studies. Also, serves as an instrument of control to avoid course duplication and proliferation. Members: Chairperson elected each September. Two representatives from each academic college, one representative from the library and Barksdale, a student representative from the SGA, and the Registrar as an ex-officio member.

**INSURANCE AND RELATED BENEFITS COMMITTEE.** Purpose: Periodically reviews and makes recommendations to the President regarding new benefit programs and changes to existing plans in order to keep the University's fringe benefit program competitive. This Committee is designated as the plan administrator for the University's Cafeteria (Section 125) Plan. Members: Sheila Trammel (Chair), Ken Rea, Joe Thomas, and Jim King.

**INTELLECTUAL PROPERTY COMMITTEE.** Purpose: Oversight of intellectual property, policies, and procedures for the University. Members: Rich Kordal (Chair), Les Guice (ex officio), Douglas Amyx, Philip Coane, Paul Hale, Gary Kennedy, and Gary Strebeck.

**INTERNATIONAL EDUCATION COMMITTEE.** Purpose: To promote greater understanding and appreciation of other cultures. Members: Kenneth Rea (Chair), Brian Etheridge, Dan Erickson, Anthony Jurkus, Don Kaczvinsky, David Long, Aziz Saber, Jerry Tobacyk, and Bill Willoughby.

**OVERSIGHT COMMITTEE.** Purpose: Identifies prospective grant opportunities, provides assistance in the development of joint proposals, provides final approval on all matters affecting jointly developed projects and to report to college administrators progress on all on-going joint projects between two or more colleges. Members: Dawn Basinger (Chair), Jenna Carpenter, Joe Pullis, Linda Ramsey, Bill Willoughby, and Tony Young.

**PARKING AND TRAFFIC COMMITTEE.** Purpose: Responsible for the establishment and annual review of the parking and traffic regulations as set forth in the University "Vehicle Regulations Manual." This committee is also charged with reviewing appeals, proposals, and recommendations submitted by members of the University community pertaining to parking and traffic concerns. Members: Vice President for Student Affairs or his designee (Chair), Chief of University Police, representative from Division of Student Affairs, representative from the Physical Plant, one representative from each of the five academic colleges, two members of the Student Government Association appointed by the SGA President, and one student Housing Representative and a University Senate representative.

**PK-16+ COORDINATING COUNCIL.** Purpose: To support the redesign of teacher education programs. University faculty, public school personnel, and community leaders work together on a number of initiatives designed to impact the recruitment, preparation, and retention of teachers for Louisiana. Members: Dawn Basinger (Coordinator), Glenn Beer, Danny Bell, David Gullatt, James Dupre, Pamela Ford, Tony Gilley, Melanie Gleason, Anita Greenwood, David Gullatt, John Hoffmann, Edward Jacobs, Tina Kendrick, Angela Kennedy, Connie LaBorde, Lawrence Leonard, James Liberatos, James Lumpkin, Randy Moore, Lomax Napper, Stan Napper, Tim Nutt, Linda Ramsey, Kenneth Rea, Craig Roberson, Sheri Robken, James Scriber, Patti Trudell, Carynn Wiggins, and Tony Young.

**PREMEDICAL/PREDENTAL ADVISORY COMMITTEE.** Purpose: Advises Premedical and Predental students, conducts personal interviews of applicants to medical and dental school and prepares recommendations for these applicants. Members: Larry Sellers (Chair), Alan Chiu, Marilyn Cox, Sven Eklund, Brian Etheridge, Michelle Jimmerson, Steven Jones, Mary Muslow, Paul Ramsey, Lance Schuler, D'eane Sheehan, Jeffrey Shultz, and Dale Snow.

**RESEARCH COUNCIL.** Purpose: Coordinates the research activities of the University, strengthens interdisciplinary and inter-institutional research, serves as a vehicle for discussion of problems involving the administration of research projects and grants, recommends to the University administration policies concerning research and other sponsored programs, and fosters, stimulates, and advances the research effort of the University. Members: Les Guice (Chair), Doug Amyx, Susan Black, Rebecca Brantley, William Campbell, Jim Cochran, Beth Free (ex officio), Mark Gibson, Dick Greenwood, Brenda Heiman, Lawrence Leonard, Bonita Smith, Bala Ramachandran, Bill Willoughby, and Elizabeth Womack.

**SPACE UTILIZATION COMMITTEE.** Purpose: Ensures that all campus space is usable by all members of the campus community who can justify its use in total consideration of the nature of the space. Members: Vice President for Academic Affairs, Vice President for Finance and Administration, Vice President for Student Affairs, and Vice President for Research and Development.

**STUDENT ORGANIZATIONS COMMITTEE.** Purpose: Serves as the governing committee for all matters involving student organizations. Members: Director of Student Development (Chair), Faculty/Staff member appointed by the Vice President for Student Affairs, Faculty Senate Representative, Interfraternity Council President, Panhellenic President, Student Government Association President, University Staff Member appointed by the Vice President for Student Affairs, Chief of University Police, IFC Advisor, Panhellenic Advisor, Coordinator of Multicultural Affairs, and Union Board President.

**STRATEGIC PLANNING COMMITTEE. Members:** Terry McConathy (Chair), Les Guice (Co-Chair), Derek Dooley, Pamela Ford, David Gullatt, Wiley Hilburn, Edward Jacobs, Jim King, Rich Kordal, James Liberatos, James Lumpkin, Stan Napper, Susan Rasbury, Kenneth Rea, Daniel Reneau, Corre Stegall, Joe Thomas, President University Senate, and President SGA,.

**STUDENT SELF-ASSESSED FEES OVERSIGHT COMMITTEE. Purpose: Monitors and evaluates the need for student self-assessed fees. Members:** One student representing the SGA, one student representing the Union Board, one student representing KLPI, one student representing Multicultural Affairs, one graduate student representing Housing Operations, two faculty members appointed by the President, one staff person representing the Vice President for Finance & Administration/Financial Services/Comptroller, two staff persons representing the Vice President for Student Affairs, two ex-officio members, and Chief Business Affairs officer and Chief Student Affairs officer.

**STUDENT TECHNOLOGY FEE BOARD. Purpose: Serves as the final recommending body for expenditures from the Student Technology Fee. Members:** President Daniel D. Reneau (Chair), SGA President, SGA Vice-President, Senior Class President, Junior Class President, Sophomore Class President, Freshman Class President, Mel Corley, Jim King (ex-officio), Terry McConathy, Lisa Cole, Roy Waters, and Susan Rasbury (ex-officio).

**TRADITIONS COMMITTEE. Purpose: Defines the traditions of Louisiana Tech University and enhances the culture of the University. Members:** SGA President (Chair) Richard Crawford, Corre Stegall, Union Board President, University Senate Representative, Library Representative, and Athletic Department Representative.

**UNIVERSITY ASSESSMENT COMMITTEE. Purpose: To review unit reports and develop a summary report and feedback for the Administrative Planning Council. Members:** Terry McConathy (Chair), 2 representatives from each college; 2 representatives each from VP Academic affairs, VP Student Affairs, and VP Finance and Administration.

**UNIVERSITY CATALOG COMMITTEE. Purpose: Charged with the responsibility to review the catalog to insure accuracy of approved policies and procedures prior to printing. Members:** Bob Vento (Chair), Jan Albritton, Margaret Alexander, Doug Amyx, Richard Crawford, Bill Campbell, Lisa Cole, Pamela Ford, Gary Hauser, Lawrence Leonard, Jim Nelson, Janet Pope, Marilyn Robinson, Donald Schillinger, Galen Turner, Student Representative, Lori Theis, Roger Vick, and Bill Willoughby.

**UNIVERSITY COMPUTING POLICY AND PLANNING COUNCIL. Purpose: Makes final decisions concerning the allocation of computer related resources for the University. Members:** Dan Reneau (Chair), Les Guice, Jim King, Terry McConathy, Ken Rea, and Joe Thomas.

**UNIVERSITY HONOR COUNCIL. Purpose: Provides due process in cases involving violations of the Louisiana Tech University Honor Code. Members:** Three faculty members appointed by the Vice President for Academic Affairs; five students with three being upperclass undergraduates appointed by the SGA President, and 2 graduate students appointed by the Dean of the Graduate School; and one faculty chairperson appointed by the Vice President for Academic Affairs.

**UNIVERSITY LIBRARY ADVISORY COMMITTEE. Purpose: Studies library needs in view of the academic program and advises the Director of Libraries on matters of general library policy, the development of library resources, and upon means which may integrate the library program with other academic activities of the University. The Committee serves as a liaison group between the faculty and the Library. Members:** Mike DiCarlo, Daphne Jewell, Robert Jungman, Anthony Jurkus, Lawrence Leonard, Mike Luehling, Mary Murimi, Patrick O'Neal, Balachandran Ramachandran, Boris Teske, Bill Willoughby, Tony Young, and one undergraduate student.

**UNIVERSITY SAFETY COMMITTEE. Purpose: Reviews and recommends the adoption of University safety standards. The Committee works through safety representatives to inform departments of new procedures and to assist in the implementation of safety regulations. Members:** Environmental Safety Officer (Chair), Director of Nuclear Center, Director of Physical Plant, Director of Human Resources, Department Head of Department of Chemistry, Department Head of Department of Biological Sciences, Director of University Housing, Chief of University Police, and Director of the Division of Nursing.

**UNIVERSITY SENATE. Purpose: Promotes the general welfare of the University; discusses and expresses views on matters of general concern to the faculty; effectively communicates between the faculty and the administration; initiates policy proposals; makes recommendations on policy proposals submitted to it by the administrative officials of the University; and requests, through appropriate channels, from the administrative officials of the University, information which might influence policies and recommendations of the Senate. Members:** The membership includes elected representatives from the Faculty who are employed full time and professional personnel engaged in Specialized Academic Services. Members shall serve for a term of three years.

**UNIVERSITY SEXUAL HARASSMENT COMMITTEE. Purpose: Hears and considers testimony and other relevant evidence to make findings of fact, to determine whether the University's policy on sexual harassment has been violated, and if so to recommend appropriate relief and disciplinary action(s). Members:** James M. King (Chair), James Eads, Jeanette Futrell, Reggie Owens, Paige Pickett, Susan Rasbury (ex officio), Devery Roland, Tilman Sheets, Sam Wallace, Amy Yates, and Susan Rasbury (ex officio).

**UNIVERSITY TENURED FACULTY COMMITTEE. Purpose: Provides due process in cases involving action taken by the University which could result in the discharge, termination of contract, or demotion in rank of a tenured faculty member. Members:** Peter Jones (Chair), Jenna Carpenter, Donna Hood, Tony Inman, Jerome Tobacyk, University Senate President, and University Senate Vice President.

**UNIVERSITY TOUR COMMITTEE. Purpose: Ensures that any tour recommended by the University falls within the mission of the University, that is, teaching, research and public service. Members:** Ed Jacobs (Chair), Dan Erickson, Joe Thomas, and Student Government Association President.

**UNIVERSITY VIOLENCE FREE WORKPLACE COMMITTEE. Purpose: Developing and maintaining a comprehensive plan to ensure that the campus workplace is free of violence. Members:** Sheila Trammel (Chair), Jeanette Futrell, Don Braswell, Randal Hermes, Gary Stokley, and Ron Cathey.

**UNIVERSITY WEB COMMITTEE. Purpose: Provides guidelines for the maintenance of the Louisiana Tech web site and makes web-related technology recommendations. Members:** Margaret Alexander, Dawn Basinger, Aimee Baxter, Neal Breeding, Mark Coleman, Donny Crowe, David Deal, Mike DiCarlo, Dan Erickson, Pamela Ford, Bryan Fuller, Lori McIntosh, Janet Pope, Elena Parker, Sandi Richardson, Marilyn Robinson, Danny Schales, Linda Sivils, Sam Speed, John Swart, Sam Wallace, Bill Willoughby, and Chris Womack. [latech.edu/web-committee](http://latech.edu/web-committee)

# PART VI -- University Faculty and Administrators

## Board of Regents Support Fund Endowed Faculty

### Louisiana Board of Regents Support Fund Endowed Chairs

The goal of the Endowed Chairs Program is to assist colleges and universities primarily in attracting but also in retaining eminent scholars who will contribute significantly to the enhancement of the overall infrastructure of higher education in Louisiana. This Program is highly leveraged by its requirement of a three-to-one private-sector match: at least \$600,000 in private-sector funds is a prerequisite to receiving Support Fund matching funds of \$400,000, maximum. Louisiana Tech has received donor gifts and matching funds from the Board of Regents Support Fund to establish nine \$1 million endowed chairs. Faculty appointed as endowed chairs must have a national/international reputation in the discipline, a record of prominent leadership roles in the profession, outstanding publication record, a record of external research or recognition for innovation in teaching and development of grants and awards; and/or an acclaimed performance and creative portfolio, as appropriate to the chair. The Board of Regents Support Fund Eminent Scholar Chairs and current faculty recipients listed in order of establishment are as follows:

**T. L. James Eminent Scholar Chair – Civil Engineering**  
**Pipes Eminent Scholar Chair – Mechanical Engineering – Dr. Yuri Lvov**  
**Harold J. Smolinski Eminent Scholar Chair – Accounting – Dr. Ted D. Englebrecht**  
**Elva J. Mann Eminent Scholar Chair – Human Ecology – Dr. Alice Hunt**  
**F. J. Taylor Eminent Scholar Chair – Journalism – Dr. Reginald Owens**  
**Eminent Scholar Chair in Construction – Dr. Raymond Sterling**  
**Max P. & Robbie L. Watson Eminent Scholar Chair – Biomedical Engineering -- Dr. Eric Guilbeau**  
**George E. Pankey Chair – English -- Dr. Don Kaczvinsky**  
**Humana Foundation/McCallister Chair in Information Systems – Dr. James F. Courtney**  
**John E. Barnes Eminent Scholar Chair in Finance**  
**Herman A. "Dusty" Rhodes Eminent Super Chair in Engineering**

### Louisiana Board of Regents Support Fund Endowed Professorships

Endowed Professorships are established for the purpose of providing an annual funding source to enhance program and faculty development. Holders of the professorships should be of such quality and professional stature as to provide excellence in program leadership and bring national and international recognition to the University. Louisiana Tech has received donor gifts and matching funds from the Board of Regents Support Fund to establish more than 135 endowed professorships. The Board of Regents Support Fund Endowed Professorships and current faculty recipients listed in order of establishment are as follows:

**W. W. Chew Endowed Professorship in the College of Engineering & Science – Dr. Vir Phoha**  
**Maurice B. Tatum Endowed Professorship in the College of Business – Dr. Mark J. Kroll**  
**Sue Woodard Huckaby Endowed Professorship in Human Ecology – Dr. Amy Yates**  
**William Y. Thompson Endowed Professorship in History – Dr. Stephen Webre**  
**Agriculture Endowed Professorship in the Department of Agricultural Sciences – Dr. Mark Murphey**  
**Frank W. Merritt Endowed Professorship in Forestry – Dr. James G. Dickson**  
**College of Education Endowed Professorship – Dr. Tilman L. Sheets**  
**Mabel and Doug McGuire Endowed Professorship in English – Dr. Robert E. Jungman**  
**George K. Anding Endowed Professor in English – Dr. James Richard Simmons**  
**Century Telephone Endowed Professorship in the College of Engineering & Science – Dr. Melvin R. Corley**  
**Merle L. & Virginia M. Borchelt Endowed Professorship in Human Ecology –**  
**Mildred Trussell McGehee Endowed Professorship in Early Childhood Education –**  
**Ruston Building & Loan Endowed Professorship in the College of Business – Dr. Ray Anthony Inman**  
**Ruston State Bank Endowed Professorship in the College of Business – Dr. Joe M. Pullis**  
**Franciscan Sisters of St. Francis Medical Center Endowed Professorship in Nursing – Carol Owens**  
**Edward L. Moyers Endowed Professorship in the College of Business – Dr. Bruce Walters**  
**Thomas Jackson "Jack" Magee, Jr. & Mary Jo Cunningham Magee Ross Endowed Professorship –**  
**James F. Naylor, Jr. Endowed Professorship in the College of Engineering & Science – Dr. David Hall**  
**Premier Bank Endowed Professorship in the College of Business – Dr. Ali Darrat**

**Clarece Harp Lyles Endowed Professorship in Ceramic Arts – Mary Louise Carter**  
**Bank One Professorship in the College of Administration and Business – Dr. Elizabeth Wibker**  
**Energry #1 Endowed Professorship in Electrical Engineering –**  
**Energry #2 Endowed Professorship in Electrical Engineering – Dr. Rastko R. Selmic**  
**Energry #3 Endowed Professorship in Electrical Engineering –**  
**Marvin T. Green Endowed Professorship in Premedicine – Dr. David Mills**  
**SWEPCO Endowed Professorship in Engineering – Dr. Box Leangsuksun**  
**Maxfield Endowed Professorship in Mathematics & Statistics – Dr. Galen Turner**  
**State Farm Endowed Professorship in the College of Business – Dr. Hani Mesak**  
**Century Telephone Enterprises, Inc./Clark M. Williams Memorial Endowed Professorship in the College of Business – Dr. Otis Gilley**  
**Scott Weathersby Endowed Professorship in Zoology/Premedicine**  
**Energry #4 Endowed Professorship in Electrical Engineering – Dr. Sandra K. Selmic**  
**Mildred Saunders Adams Endowed Professorship in English –**  
**Upchurch Endowed Professorship in the College of Engineering & Science – Dr. Sumeet Dua**  
**Robert Howson Endowed Professorship in Civil Engineering – Dr. James Nelson**  
**John J. Cordaro/Energry #5 Endowed Professorship in Electrical Engineering – Dr. Mickey Cox**  
**Robbie Auger Watson Endowed Professorship in Human Ecology #1 – Dr. Kathleen Heiden**  
**Elva Leggett Smith Endowed Professorship in Education – Dr. Walter Buboltz**  
**Charles Emmett Leggett Professorship in Agriculture – Erin A. Tucker**  
**James Alvey Smith Endowed Professorship in Music & Performing Arts –**  
**Linnie McGee Leggett Endowed Professorship in Agriculture –**

Lincoln General-Glenwood Endowed Professorship in Nursing – Donna F. Hood

Max P. Watson, Jr. Endowed Professorship #1 in the College of Business – Dr. Bruce Alford

Max P. Watson, Jr. Endowed Professorship #2 in the College of Business – Dr. Barry J. Babin

Max P. Watson, Jr. Endowed Professorship #3 in the College of Business – Dr. Michael Luehlfing

Max Watson, Sr. Endowed Professorship in Mechanical Engineering – Dr. Chad O'Neal

Robbie Auger Watson Endowed Professorship in Human Ecology #2 – Dr. Jan Colvin

Robbie Auger Watson Endowed Professorship in Human Ecology #3 – Dr. Tammy Harpel

James Emmett Smith Endowed Professorship in Mechanical Engineering – Dr. Jun-Ing Ker

Charles & Nelwyn Spruell Endowed Professorship in Engineering – Dr. Lee Sawyer

John J. Cordaro/Entergy LP&L/NOPSI Professorship #6 – McDermott International Endowed Professorship in the College of Engineering & Science – Dr. Weizong Dai

The BellSouth Endowed Professorship in Electrical Engineering – Balsley-Whitmore Endowed Professorship in the College of Business #1 – Dr. Sean Dwyer

JPJ Investments Endowed Professorship in Financial Planning – Robert C. Snyder English Endowed Professorship – Dr. Robert Rudnicki

Lallage Wall Endowed Professorship in Performing Arts – Cherrie Sciro

Hyman J. Sachs English Professorship – Dr. Patrick Garrett

Wayne & Juanita Spinks Professorship in Engineering #1 – Dr. Steve Jones

Wayne & Juanita Spinks Professorship in Engineering #2 – Dr. Jenna Carpenter

Balsley-Whitmore Endowed Professorship in the College of Business #2 – Dr. T. Selwyn Ellis

Bank One Endowed Professorship in Education – Dr. Lawrence Leonard

Cunningham Interior Design Professorship – Vibhavari Jani

Edmondson/Crump Endowed Professorship in Engineering – Dr. Bernd Schroeder

Frank Earl Hogan Endowed Professorship in Engineering – Dr. Hisham Hegab

Dr. Walter Koss Professorship in Math – Charlotte Lewis Professorship in English – Dr. Harvy Lewis Professorship in Human Ecology – KPMG Endowed Professorship in Business – Dr. Thomas J. Phillips

Joe D. Waggoner Professorship in Political Science – Dr. Jason Pigg

Wayne A. & Juanita Spinks Endowed Professorship #3 in the College of Engineering & Science – Dr. Neven Simicevic

Joe D. Waggoner Professorship in the College of Engineering & Science – Dr. L. Dale Snow

Charlyne Smith Wyche Professorship in English – Dr. Tamara Powell

John D. Winters Endowed Professorship in History – Dr. Brian C. Etheridge

Burton Risinger #1 Endowed Professorship in the College of Business – Dr. Douglas A. Amyx

Burton Risinger #2 Endowed Professorship in the College of Business – Debra Blackman

Chester Ellis Professorship in Education – Dr. Tony Young

Contractors Trust Professorship in Engineering – Dr. Erez Allouche

James R. Mays Professorship in Education – Dr. Pauline Leonard

Melvin McCann Professorship in Education – Dr. Charles Ciccarella

Humana Foundation/McCallister #1 Endowed Professorship in Accounting

Humana Foundation/McCallister #2 Endowed Professorship in Accounting – Carol Shaver

Humana Foundation/McCallister #1 Endowed Professorship in Economics & Finance – Dr. Jung Chui Park

Humana Foundation/McCallister #2 Endowed Professorship in Economics & Finance –

Humana Foundation/McCallister #1 Endowed Professorship in Management & Marketing – Dr. Marcia S. Dickerson

Humana Foundation/McCallister #2 Endowed Professorship in Management & Marketing – Dr. Shahid Bhuiyan

Morelle Emmons Professorship in Education – Dr. David Gullatt

T. W. Ray Johnson Professorship in Chemistry – Dr. William Deese

Thurman Lauret Professorship in Engineering – Dr. Dileep Sule

W. W. Chew #2 Professorship in Engineering – Dr. Dick Greenwood

Herbert H. McElveen Professorship in Education – Dr. Dawn Basinger

Herbert H. McElveen Professorship in Liberal Arts – Roger Taylor

John & Virgie Shealy Professorship in Forestry – Dr. Mark Gibson

Thomas C. & Nelda M. Jeffrey Professorship in Chemical Engineering – Dr. Daniela S. Mainardi

Jack & Peggy Byrd Professorship in the College of Business – Dr. J. Bryan Fuller

Virgil Orr Professorship in Chemical Engineering – Dr. James D. Palmer

Elva Leggett Smith Professorship in Liberal Arts – Dr. Sheryl S. Shoemaker

Hazel Stewart Garner Endowed Professorship in Chemistry – Dr. Ramu Ramachandran

George E. Breazeal Family Professorship in Accounting – Dr. William W. Stammerjohan

Thelma Shipp Stewart Endowed Professorship in Chemistry – Herbert McElveen Endowed Professorship in Applied & Natural Sciences – Dr. William Campbell

Norman & May Pipes Johnson Professorship in Forestry & Horticulture – Dr. Charles Winstead

Herbert McElveen Professorship in Business – Dr. Rebecca J. Bennett

Eva Cunningham Professorship in Education – Dr. Connie LaBorde

Hubberd H. & Velma Horton Boucher Professorship in Education – Dr. Kimberly Kimbell-Lopez

Mary Robin Dorsett Endowed Professorship in Education – Dr. Jeffrey Walczyk

James E. Wyche, III Professorship in Engineering – Elizabeth Nobles Larson, Clarence N. Larson, and Andrew M. Larson Professorship #1 in the College of Engineering & Science – Dr. Aziz Saber

Elizabeth Nobles Larson, Clarence N. Larson, and Andrew M. Larson Professorship #2 in the College of Engineering & Science – Dr. Michael O'Neal

Elizabeth N. Larson, Clarence N. Larson, & Andrew M. Larson Professorship in Social Sciences – Dr. Richard N. Hutchinson

Ruston Building & Loan—Barnes, Thompson, and Thurmon Endowed Professorship for the College of Business -- Dr. James Cochran

Gerald & Shirley Cobb Endowed Professorship in the College of Education – Dr. Carrice Cummins

McGehee Endowed Professorship in Agriculture – Dr. William Green

Virginia Pennington Endowed Professorship in Nursing – Nancy Darland

Charles L. Farrar Endowed Professorship in the College of Business – Dr. Andrea Drake

Roger Thomas Luffey Endowed Professorship in Education – Dr. Lanie Dornier

Bobby J. & Laura B. Neill Endowed Professorship in Forestry – Dr. Gordon Holley

James C. Jeffery, M.D. Endowed Professorship in Pre-Med

George & Jean Baldwin Endowed Professorship in Education

George & Jean Baldwin Endowed Professorship in Engineering – Dr. Chester Wilson

Jack T. Painter Endowed Professorship in Civil Engineering – Dr. Henry Cardenas

Clifford Ray King Endowed Professorship in the College of Business – Dr. Tom Roberts

John Ed Barnes Endowed Professorship in Entrepreneurship – Dr. Son A. Le

Patricia Garland Endowed Professorship in Business – Dr. Laura Birou

Adelaide Murdoch Hunt Endowed Professorship in Human Ecology – Harrelson Family Endowed Professorship in Engineering – Thomas O'Kelly Mitchiner Endowed Professorship in Business – James W. Adams Professorship in Electrical Engineering – Contractor's Trust #2 Professorship in Engineering – Bobby E. Price Endowed Professorship in Civil Engineering – Harrelson Family Endowed Professorship #2 in Engineering – Cajun Contractors Endowed Professorship in Engineering – Eva J. Cunningham Endowed Professorship in Engineering – Francis R. Mangham Endowed Professorship in Business – Homer T. Rogers Endowed Professorship in Forestry – Gladys Lawson Rogers Endowed Professorship in Liberal Arts –





## University Faculty Emeriti

F. Jay Taylor, President Emeritus, Louisiana Tech University

Virgil Orr, Vice President Emeritus, Academic Affairs

E. S. Foster, Vice President Emeritus, Student Affairs

O.J. Hall, Vice President Emeritus, Student Affairs, and University Advancement

George W. Byrnside, Vice President Emeritus, Administrative Affairs

Jerry S. Drewett, Vice-President Emeritus, Administrative Affairs

Jerry W. Andrews, Dean Emeritus, College of Education

Hal B. Barker, Dean Emeritus, College of Life Sciences

Elenora A. Cawthon, Dean Emerita, Student Affairs

B. J. Collinsworth, Dean Emeritus, College of Education

Jo Ann V. Dauszat, Dean Emerita, College of Education

John E. Maxfield, Dean Emeritus, Graduate School

Agnes C. Miller, Dean Emerita, College of Human Ecology

Shirley P. Reagan, Dean Emerita, College of Business

William W. Wicker, Dean Emeritus, Library

Nancy M. Tolman, Associate Dean & Professor Emerita, College of Applied & Natural Sciences

Phoebe Allen, Professor Emerita, College of Liberal Arts

Dwight C. Anderson, Professor Emeritus, College of Business

Billy J. Attebery, Professor Emeritus, College of Arts & Sciences

Abraham M. Attrep, Professor Emeritus, College of Liberal Arts

Jon A. Barker, Professor Emeritus, College of Liberal Arts

Randall Franklin Barron, Professor Emeritus, College of Engineering

Robert J. Berguson, Professor Emeritus, College of Liberal Arts

Patricia Bourgeois, Professor Emerita, College of Applied & Natural Sciences

E. Eugene Callens, Jr., Professor Emeritus, College of Engineering & Science

Robert Mack Caruthers, Professor Emeritus, College of Engineering

Philip C. Cook, Professor Emeritus, College of Liberal Arts

Marion Earl Council, Professor Emeritus, College of Engineering & Science

David H. Cowling, Professor Emeritus, College of Engineering & Science

Dean Dablow, Professor Emeritus, College of Liberal Arts

J. Clarice Dans, Professor Emerita, College of Liberal Arts

Samuel V. Dauszat, Professor Emeritus, College of Education

Billy J. Davis, Professor Emeritus, College of Life Sciences

Lou H. Davison, Professor Emerita, College of Applied & Natural Sciences

Dianne Douglas, Professor Emerita, College of Liberal Arts

Richard L. Gibbs, Professor Emeritus, College of Engineering & Science

B. H. Gilley, Professor Emeritus, College of Arts & Sciences

Richard J. Greechie, Professor Emeritus, College of Engineering & Science

Paul N. Hale, Professor Emeritus, College of Engineering & Science

Ruth Ellen Hanna; Professor Emerita, College of Engineering & Science

Sue H. Holder, Professor Emerita, College of Liberal Arts

Janie H. Humphries, Professor Emerita, College of Applied & Natural Sciences

Milton R. Johnson, Jr., Professor Emeritus, College of Engineering

James D. Lowther, Professor Emeritus, College of Engineering & Science

James Malone, Professor Emeritus, College of Engineering

Margaret W. Maxfield, Professor Emerita, College of Arts & Sciences

Robert W. McLeane, Professor Emeritus, College of Engineering

James R. Michael, Professor Emeritus, College of Business

Patterson B. Moseley, Professor Emeritus, College of Arts & Sciences

Raja F. Nassar, Professor Emeritus, College of Engineering & Science

Jack T. Painter, Professor Emeritus, College of Engineering

Virginia R. Pennington, Professor Emerita, College of Applied & Natural Sciences

Edwin S. Pinkston, Professor Emeritus, College of Liberal Arts

Bobby E. Price, Professor Emeritus, College of Engineering & Science

John K. Price, Professor Emeritus, College of Liberal Arts

Edmund N. Roots, Jr., Professor Emeritus, College of Engineering & Science

Robert C. Snyder, Professor Emeritus, College of Arts & Sciences

James G. Spaulding, Professor Emeritus, College of Applied & Natural Sciences

Raymond L. Sterling, Professor Emeritus, College of Engineering & Science

Joseph W. Strother, Professor Emeritus, College of Liberal Arts

Carole S. Tabor, Professor Emerita, College of Liberal Arts

Billy Jack Talton, Professor Emeritus, College of Education

Carolyn F. Talton, Professor Emerita, College of Education

Lajeane G. Thomas, Professor Emerita, College of Education

Ronald H. Thompson, Professor Emeritus, College of Engineering & Science

William Y. Thompson, Professor Emeritus, College of Arts & Sciences

Joe R. Wilson, Professor Emeritus, College of Engineering

David F. Wylie, Professor Emeritus, College of Liberal Arts

## University Honors Program Faculty

**Crittenden, Kelly B.** – Assistant Professor, Mechanical Engineering – BS, PhD, Louisiana Tech Univ. (2003). Graduate Faculty

**Cronk, Stanley R.** – Assistant Professor, Biomedical Engineering – BS, PhD, Louisiana Tech Univ. (2001) Graduate Faculty

**Etheridge, Brian C.** – Associate Professor, History, and Director, Honors Program – BS, BS, Georgia Institute of Technology; MA, Univ. of Georgia; PhD, The Ohio State Univ. (2002) Graduate Faculty

**Francis, John** – Assistant Professor, Economics & Finance – BA, Univ. of Illinois; MA, PhD, Michigan State Univ. (2006) Graduate Faculty

**Guinn, Mark** – Professor, Theatre - BA, Centre College of Kentucky; MFA, Memphis State Univ. (1991); Graduate Faculty

**Hall, David E.** – Associate Professor, Mechanical Engineering – BS, Louisiana Tech Univ.; MS, PhD Georgia Institute of Technology (1995); Graduate Faculty

**Hankins, Jeffery R.**; Assistant Professor, History – BA, Univ. of Texas; MA, Texas State Univ.; PhD, Louisiana State Univ. (2004) Graduate Faculty

**Harbour, Davis**; Lecturer, Electrical Engineering – BS, MS, Univ. of Oklahoma; PhD, Univ. Arkansas (2006)

**Hutchinson, Richard N.**; Assistant Professor, Social Sciences – BA, Northeastern Illinois Univ.; MA, PhD, Univ. of Arizona (2003)

**Jungman, Robert E.** – Professor, English - BA, Washington & Lee; MA, PhD, Florida State Univ. (1972); Graduate Faculty

**Kaczvinsky, Donald P.** – Professor, English, and Director, School of Literature & Language - BA, Providence College; MA, Univ. of Virginia; PhD, Penn State Univ. (1990); Graduate Faculty

**Lewis, Celia** – Assistant Professor, English – BA, Univ. of Texas-Austin; Licence (BA), Maitrise (MA), Univ. of Paris III-La Sorbonne Nouvelle; PhD, Baylor Univ. (2001)

**Mack, Taylor E.**; Assistant Professor, Social Sciences – BS, MS, Univ. of Kansas; PhD, Louisiana State Univ. (2006)

**Magee, Bruce R.** – Associate Professor, Foreign Languages & English - BA, Louisiana Tech Univ.; MDiv, ThD, New Orleans Baptist Theological Seminary; PhD, Louisiana State Univ. (1998); Graduate Faculty

**Maggio, Beverly** – Instructor, Kinesiology - BS, MS, Southern Univ. (1983)

**Merritt, Kevin** – Instructor, Speech - BA, Western Washington Univ.; MA, Oklahoma State Univ. (1997)

**Nelson, James D.** – Professor, Civil Engineering and Associate Dean for Undergraduate Studies, College of Engineering & Science; BS, MS Louisiana Tech Univ.; PhD, Colorado State Univ.; PE (1980); Graduate Faculty

**Pigg, Jason** – Associate Professor, Social Sciences, and Interim Head, Department of Social Sciences – BS, Univ. of Iowa; PhD, The Ohio State Univ. (2000)

**Rudnicki, Robert W.** – Associate Professor, English – BA, Centenary College; MA, PhD, Texas A&M (2000); Graduate Faculty

**Sarkar, Jayanta** – Assistant Professor, Economics & Finance – BS, St. Xavier's College; MA, Jawaharlal Nehru Univ.; MPHIL, Jawaharlal Nehru Univ.; PhD, Southern Methodist Univ.; (2006) Graduate Faculty

**Siuro, Cherrie** – Professor, Speech/Theatre; Coordinator of Theatre – BA, MFA, Louisiana Tech Univ. (1992); Graduate Faculty

**Stokley, Gary M.** – Associate Professor, Social Sciences – BA, East Texas Baptist College; MA, Stephen F. Austin; PhD, Louisiana State Univ. (1971)

**Swanbom, Michael;** Lecturer, Engineering – BS, LeTourneau Univ.; MS, Louisiana Tech Univ. (2006)

**Walczyk, Jeffrey J.** – Associate Professor, Psychology & Behavioral Sciences – BS, Le Moyne College; MA, PhD, Syracuse Univ. (1996); Graduate Faculty

**Zalesch, Saul** – Associate Professor, Art – BA, Johns Hopkins Univ.; MA, PhD, Univ. of Delaware; JD, Univ. of Maryland Law School (1994); Graduate Faculty

**Zumwalt, Gary S.** – Associate Professor, Geosciences/Environmental Science – BA, Fresno State College; MS, PhD, Univ. of California (1980); Graduate Faculty

## University Faculty

**Ackerman, Sandra G.;** Clinical Professor, Medical Technology – BS, Univ. of Arkansas School of Medicine; MEd, Univ. of Arkansas-Little Rock (2000)

**Adams, Mary Alice;** Assistant Professor, Speech – BA, Univ. of Toledo; MA, Bowling Green State Univ.; PhD, Univ. of Alabama (2008) Graduate Faculty

**Albritton, Lou Ann;** Instructor, Kinesiology – BS, MS, Louisiana Tech Univ. (1965)

**Alexander, Joe L.;** Associate Professor of Music – BM, East Carolina Univ.; MM, James Madison Univ.; DMA, Univ. of North Texas (2001)

**Alford, Bruce L.;** Associate Professor, Marketing & Analysis – BS, Univ. of West Florida, PhD, Louisiana State Univ. (2001) Graduate Faculty

**Allouche, Erez;** Associate Professor, Civil Engineering/TTC – BS, MS, Queen's Univ.; PhD, Univ. of Alberta, P.E. (2003) Graduate Faculty

**Amyx, Douglas A.;** Associate Professor, Marketing & Analysis, and Associate Dean, Graduate Studies & Research, College of Business – BBA, Univ. of Oklahoma; MBA, Univ. of Texas-Arlington; PhD, Oklahoma State Univ. (2000) Graduate Faculty

**Anderson, David M.;** Assistant Professor, History – BA, MA, Univ. of Nevada at Las Vegas; PhD, Univ. of North Carolina (2003) Graduate Faculty

**Asiedu, Christobel;** Assistant Professor, Social Sciences – BA, Univ. of Ghana; MA, Univ. of Wyoming; PhD, Univ. of Illinois (2007)

**Atassi, Ahmad N.;** Assistant Professor, History – Diploma, Institut Supérieur des Sciences Appliquées et Technologie, Syria; Diploma, École Supérieur d'Electricité, France; MS, PhD, Michigan State Univ.; MA, Univ. of California at Santa Barbara (2007)

**Babin, Barry J.;** Professor, Marketing & Analysis – BS, PhD, Louisiana State Univ. (2007) Graduate Faculty

**Barker, Jon Mark;** Lecturer, Mechanical Engineering - BS, Louisiana Tech Univ.; MS, PhD, Clemson Univ. (1998) Graduate Faculty

**Barron, Brian;** Lecturer, Mathematics & Statistics – BS, MS, PhD, Louisiana Tech Univ.; MDiv, St. Paul School of Theology (2006) Graduate Faculty

**Basinger, Dawn;** Associate Professor, Curriculum, Instruction, & Leadership – BS, Northwestern State Univ.; MEd, EdD, Louisiana Tech Univ. (2000) Graduate Faculty

**Bates, Daniel G.;** Assistant Professor, Prescott Library – BS, MLIS, Louisiana State Univ. (2007)

**Baumert, Michael E.;** Assistant Professor, Civil Engineering – Beng, Royal Military College-Kingston, Ontario; MS, Queen's Univ.-Kingston, Ontario; PhD, Univ. of Western Ontario. (2005) Graduate Faculty

**Baxter, Helen D.;** Assistant Professor, Health Information Management - BS, MA, Louisiana Tech Univ. (1979) Graduate Faculty

**Bell, Terry S.;** Clinical Professor, Medical Technology - AD, Shawnee State Univ.; BS, Wright State Univ.; MD, Ohio State Univ. (1995)

**Bennett, J. Allen;** Instructor, Economics & Finance – BS, Washington Univ.; MBA, Univ. of Michigan; MDiv, Winebrenner Theological Seminary (2006)

**Bennett, Rebecca J.;** Professor, Management & Information Systems – BA, Washington Univ.; MS, PhD, Northwestern Univ. (2004) Graduate Faculty

**Benson, Bradley W.;** Assistant Professor, Economics & Finance – BS, MBA, PhD, Southern Illinois Univ (2007) Graduate Faculty

**Berg, Jerry L.;** Assistant Professor, Art – BFA, MFA Kansas State Univ. (2005) Graduate Faculty

**Bhuiyan, Shahid N.;** Associate Professor, Management & Marketing - BA, Dhaka Univ.; MSBA, Univ. of Illinois; PhD, Texas Tech Univ. (2000) Graduate Faculty

**Birou, Laura;** Associate Professor, Management & Information Systems – BA, MBA, PhD, Michigan State Univ. (2008) Graduate Faculty

**Blackman, Debra L.;** Professional in Residence, Management & Information Systems - BS, MBA, Louisiana Tech Univ. (1997)

**Blackstock, Robert C., Jr.;** Acting Assistant Professor, Economics & Finance – BS, Northeast Louisiana Univ.; MS, PhD, Auburn Univ. (2005) Graduate Faculty

**Blanchard, Richard J., Jr.;** Clinical Professor, Medical Technology - BA, Louisiana Tech Univ.; MD, Louisiana State Univ. (1993)

**Boatman, Richard J.;** Clinical Professor, Medical Technology - BS, DMV, Oklahoma State Univ.; MD, Univ. of Oklahoma (1999)

**Bowers, Sharon Tiffany;** Assistant Professor, Kinesiology – BS, MS, Texas Women's Univ. (2007) Graduate Faculty

**Bowling, C. G.;** Clinical Professor, Biological Sciences - BA, MD, West Virginia Univ. (1996)

**Boyd, Rhonda;** Instructor, Kinesiology – BS, Louisiana Tech Univ.; MS, Univ. of Louisiana-Monroe (1988)

**Brantley, Rebecca A.;** Assistant Professor, Prescott Library – BS, MLIS, Louisiana State Univ.; MA, Louisiana Tech Univ. (2005)

**Bremer, Robert J.;** Assistant Professor, Prescott Library – BA, Carleton College; JD, Univ. of Michigan; MLIS, Univ. of Alabama (2005)

**Brewer, John Clinton;** Professor, Barksdale - BA, Centenary College; MA, PhD, Univ. of Texas (1970) Graduate Faculty

**Briski, Karen;** Adjunct Associate Professor, Biomedical Engineering – BS, Albright College; PhD, Univ. of Michigan (2001)

**Brooks, Kelly A.;** Assistant Professor, Kinesiology – MS, MS, Jacksonville State Univ.; PhD, Univ. of Alabama (2008)

**Brooks, Robert M.;** Assistant Professor, School of Architecture – BArch, Auburn Univ.; MArch, Cranbrook Academy of Art (2005) Graduate Faculty

**Brown, Lena C.;** Assistant Professor, Nursing – BSN, Northwestern State Univ.; MSN, Grambling State Univ. (2003)

**Brown, Paula;** Instructor, English, and Coordinator, Writing Center – BA, MA, Auburn Univ.; PhD, Univ. of Tennessee (2006) Graduate Faculty

**Bryan, Matthew D.;** Assistant Professor, Speech – BA, MA, AuD, Univ. of Tennessee (2005) Graduate Faculty

**Bryan, Melinda Freyaldenhoven;** Assistant Professor, Speech – BS, Univ. of Central Arkansas; MA, PhD, Univ. of Tennessee (2006) Graduate Faculty

**Buboltz, Walter C., Jr.;** Associate Professor, Psychology & Behavioral Sciences - BS, Union College; MA, Marist College; PhD, Kent State Univ. (1996) Graduate Faculty

**Buckley, Lynell S.;** Associate Professor, Prescott Library - BA, MA, Louisiana Tech Univ.; MLS, Univ. of Mississippi (1971)

**Budds, Cain;** Assistant Professor, Music – BS, BM, MM, Illinois State Univ.; DMA, Univ. of North Texas (2008)

**Bukowski, Marie;** Associate Professor of Art; BFA, Carnegie-Mellon Univ.; MFA, Univ. of Pennsylvania (2000) Graduate Faculty

**Bustamante, Nicholas;** Assistant Professor of Art – BA, Humboldt State Univ.; MFA, Long Beach State Univ. (2004) Graduate Faculty

**Cahoy, Dexter O.;** Assistant Professor, Mathematics & Statistics – BS, Mindanao State Univ.; MS, Mindanao Polytechnic State College; MS, Univ. of Alberta; PhD, Case Western Reserve Univ. (2007) Graduate Faculty

**Caldwell, Damon;** Assistant Professor, Architecture – BArch, Louisiana Tech Univ.; MArch, Univ. of the Arts (2001) Graduate Faculty

**Calhoun, John Davidson;** Assistant Professor, Prescott Memorial Library - BA, MA, Northeast Louisiana Univ.; MSLS, Florida State Univ. (1980)

**Camp, Brian;** Lecturer, Mathematics & Statistics – BS, MS, PhD, Virginia Tech Univ. (2005) Graduate Faculty

**Campbell, William J., Jr.;** Associate Professor, Biological Sciences/Environmental Science and Associate Dean for Graduate Studies & Research - BA, Univ. of South Florida; MS, PhD, Univ. of Florida (1992) Graduate Faculty

**Cardenas, Henry;** Assistant Professor, Mechanical Engineering – BS, MS, PhD, Univ. of Illinois (2003) Graduate Faculty

**Cargill, David R.;** Assistant Professor, Prescott Library, Director, Center for Instructional Technology & Distance Learning – BA, MS, Louisiana Tech Univ.; MLIS, Louisiana State Univ. (1994)

**Carpenter, Jenna Price;** Professor, Mathematics & Statistics - BS, Louisiana Tech Univ.; MS, PhD, Louisiana State Univ. (1989) Graduate Faculty

- Carroll, Christopher**; Assistant Professor, Aerospace Studies, AFROTC Det. 305 – BA, Louisiana State Univ.; MBA, Southern Illinois Univ. (2006)
- Carter, Alice P.**; Assistant Professor, Psychology & Behavioral Sciences – BS, Louisiana Tech Univ.; MS, Univ. of Louisiana at Monroe; PhD, Univ. of North Texas (2006) Graduate Faculty
- Carter, Mary Louise**; Associate Professor, Art – BFA, Kansas City Art Institute; MFA, New York State College of Ceramics at Alfred Univ. (1997) Graduate Faculty
- Carter, Peggy**; Assistant Professor, Prescott Library – BA, Louisiana Tech Univ.; MA, Louisiana State Univ. (1999)
- Carwile, Guy**; Professor, Architecture - BArch., Louisiana State Univ.; MArch, Rice Univ. (1994) Graduate Faculty
- Carwile, Stephanie**; Assistant Professor, Interior Design – BID, Louisiana State Univ.; MFA, Louisiana Tech Univ. (2007)
- Chapman, Melanie S.**; Clinical Associate Professor, Medical Technology – BS, MEd, Univ. of Louisiana at Monroe (2002)
- Chauvin, Ida A.**; Assistant Professor, Psychology & Behavioral Sciences – BS, MAPC, Nicholls State Univ.; PhD, Univ. of New Orleans (2006) Graduate Faculty
- Chestnut, Laura A.**; Instructor, Human Ecology – BS, MS, Louisiana Tech Univ. (2000)
- Chiu, Alan W.**; - Assistant Professor, Biomedical Engineering – BASc, MASc, PhD, Univ. of Toronto (2006) Graduate Faculty
- Choi, Chee Hung Ben**; Associate Professor, Computer Science - BS, MS, PhD, Ohio State Univ. (1999) Graduate Faculty
- Christian, Elizabeth B.**; Assistant Professor, Journalism – BS, MS, PhD, Univ. of Southern Mississippi (2007)
- Chumley, Barbara**; Instructor, English – BS, MA, Louisiana Tech Univ. (2006)
- Cicciarelli, Bradley**; Lecturer, Chemical Engineering – BS, University of Florida; PhD, MIT (2007)
- Cicciarella, Charles F.**; Associate Professor, Kinesiology – AB, MS, Northeastern Univ.; EdD, Boston Univ. (1997) Graduate Faculty
- Clark, Augusta A.**; Adjunct Associate Professor, Curriculum, Instruction, & Leadership – BA, Clark College; MS, Nova Univ.; PhD, Florida State Univ. (2006) Graduate Faculty
- Cochran, James J.**; Associate Professor, Marketing & Analysis – BS, MS, MBA, Wright State Univ.; PhD, Univ. of Cincinnati (2000) Graduate Faculty
- Colvin, Mary J.**; Assistant Professor, Human Ecology – BA, MS, Louisiana Tech Univ.; PhD, Texas Women's Univ. (2003) Graduate Faculty
- Conrad, Steven A.**; Adjunct Assistant Professor, Biomedical Engineering - BS, Univ. of Southwestern Louisiana; MS, Case Western Reserve Univ.; MS, Louisiana Tech Univ.; MD, Louisiana State Univ.; PhD, Case Western Reserve Univ. (1987) Graduate Faculty
- Coppola, David M.**; Adjunct Associate Professor, Biomedical Engineering – BA, Univ. of Virginia; MS, East Tennessee State Univ.; PhD, North Carolina State Univ.; Post Doc, Worcester Foundation for Experimental Biology (2001)
- Corley, Melvin Roy**; Professor, Mechanical Engineering - BS, Louisiana Tech Univ.; MS, PhD, Univ. of Texas (1980) Graduate Faculty
- Countryman, William M.**; Professor, Mathematics & Statistics - BS, MA, PhD, Univ. of Texas-Arlington (1982) Graduate Faculty
- Courtney, James F.**; Professor, Management & Information Systems – BA, MBA, PhD, Univ. of Texas-Austin (2008) Graduate Faculty
- Cowger, Ernest L., Jr.**; Associate Professor, Barksdale - BA, Texas Tech Univ.; MEd, Frostburg State College; PhD, Univ. of Georgia (1975) Graduate Faculty
- Cox, Marilyn**; Lecturer, Chemistry – BS, Angelo State Univ.; MS, Louisiana Tech Univ.; PhD, Univ. of Iowa. (2004)
- Cox, Mickey**; Professor, Electrical Engineering- BS, MS, Louisiana Tech Univ.; PhD, Louisiana State Univ., P.E. (1985) Graduate Faculty
- Craighead, Debra V.**; Assistant Professor, Nursing – BS, MS, Northwestern State Univ. (2007))
- Crews, Niel Davenport**; Assistant Professor, Mechanical Engineering – BS, Erskine College; MS, University of South Carolina; PhD, Utah State University (2008)
- Crittenden, Kelly**; Assistant Professor, Mechanical Engineering – BS, PhD, Louisiana Tech Univ. (2003) Graduate Faculty
- Cronk, Stanley R.**; Assistant Professor, Biomedical Engineering – BS, PhD, Louisiana Tech Univ. (2001) Graduate Faculty
- Crook, Paul Bryant**; Assistant Professor of Theatre – BA, MFA, Univ. of Alabama (2005) Graduate Faculty
- Crow, Steve**; Instructor, Mathematics & Statistics – BS, Northeast Louisiana Univ.; MS, Mathematics. (2004)
- Crump, Kenny S.**; Adjunct Professor, Chemical Engineering - BS, Louisiana Tech Univ.; MA, Univ. of Denver; PhD, Montana State Univ. (1968) Graduate Faculty
- Cuccia, Kevin D.**; Assistant Professor, Prescott Memorial Library - BA, Univ. of New Orleans; MLS, Louisiana State Univ. (1987)
- Culpepper, Marcy R.**; Instructor, English – BA, MA, Louisiana Tech Univ. (2004)
- Cummins, Carrice**; Associate Professor, Curriculum, Instruction, & Leadership - BS, MS, Univ. of Southern Mississippi; PhD, Louisiana State Univ. (2003) Graduate Faculty
- Dai, Weizhong**, Professor, Mathematics & Statistics - MS, Xiamen Univ., China; PhD, Univ. of Iowa (1994) Graduate Faculty
- Darland, Nancy**; Professor, Nursing - BSN, MSN, Northwestern State Univ. (1984)
- Darrat, Ali F.**; Professor, Economics & Finance - BA, Univ. Benghazi; MA, PhD, Indiana Univ. (1987) Graduate Faculty
- Davis, Despina**; Assistant Professor, Chemical Engineering – BS, Texas Tech Univ.; MS, PhD, Louisiana State Univ. (2007)
- de Mattos, Rudy F.**; Assistant Professor, French – BA, MA, Univ. de Nantes; MA, Univ. of Texas (2005) Graduate Faculty
- DeCoster, Mark A.**; Associate Professor, Biomedical Engineering – BS, College of William & Mary; PhD, Medical College of Virginia (2006) Graduate Faculty
- Deemer, Eric D.**; Assistant Professor, Psychology & Behavioral Science – BA, Allegheny College; MS, Univ. of Tennessee; PhD., State Univ. of New York at Albany. (2008) Graduate Faculty
- Deese, William Cullen**; Professor, Chemistry - BS, Univ. of Central Arkansas; PhD, Univ. of Arkansas (1981) Graduate Faculty
- Derosa, Pedro**; Assistant Professor, IfM/Physics-JFAP/Grambling – BS/MS, PhD, National Univ. of Cordoba, Argentina. (2004) Graduate Faculty
- DiCarlo, Michael**; Professor, and Dean of Library Services - BA, Tulane Univ.; MLS, Louisiana State Univ. (1983)
- Dickerson, Marcia J.**; Associate Professor, Management & Information Systems – BA, Univ. of Iowa; PhD, Michigan State Univ. (2003) Graduate Faculty
- Dickson, James G.**; Professor, Forestry/Environmental Science/Wildlife Cons. - BS, Univ. of the South; MS, Univ. of Georgia; PhD, Louisiana State Univ. (1999) Graduate Faculty
- Dillaway, Dylan N.**; Assistant Professor, Forestry – BS, Pennsylvania State Univ.; MS, Univ. of Kentucky; PhD, Univ. of Wisconsin-Madison (2009)
- Dobbins, Tabbetha**; Assistant Professor, IfM/Physics - JFAP/Grambling – BS, Lincoln Univ.; MS, Univ. of Pennsylvania; PhD, Pennsylvania State Univ. (2003) Graduate Faculty
- Donehoo, Jonathan**; Professor, Art - BFA, Univ. of Georgia; MFA, Louisiana Tech Univ. (1985) Graduate Faculty
- Dornier, Lanie**; Professor and Chair, Kinesiology – BS, Louisiana State Univ.; MS, PhD, Auburn Univ. (2006) Graduate Faculty
- Douglas, Lucy A.**; Assistant Professor, Nursing – ASN, Louisiana Tech Univ.; BSN, Northwestern State Univ.; MSN, Grambling State Univ. (2008)
- Drake, Andrea R.**; Associate Professor, Accountancy – BS, PhD, Michigan State Univ. (2007) Graduate Faculty
- Dua, Sumeet**; Associate Professor, Computer Science - BS, Thapar Institute of Engineering & Technology; MS, PhD, Louisiana State Univ. (2002) Graduate Faculty
- Duncan, Christian A.**; Assistant Professor, Computer Science – BS, MSE, PhD, The Johns Hopkins University (2006) Graduate Faculty
- Dwyer, T. Sean**; Associate Professor, Marketing & Analysis - BA, Univ. of Virginia; MBA, New York Univ.; PhD, Univ. of Alabama (1996) Graduate Faculty
- Eads, James**; Assistant Professor, Electrical Engineering Technology – BS, MS, Louisiana Tech Univ., P.E. (2003)
- Easley, John Yancey**; Lecturer, Industrial Engineering – BS, Univ. of North Alabama; MS, PhD, Mississippi State Univ. (2007)
- Eddy, Danny H.**; Instructor, Chemistry - BS, Southern Arkansas Univ.; Master of Divinity, Baptist Missionary Association Theological Seminary; MS, Louisiana Tech Univ. (1993)
- Eklund, Sven E.**; Assistant Professor, Chemistry, IfM Research Associate – BS, Bob Jones Univ.; PhD, Univ. of Tennessee Knoxville (2005) Graduate Faculty
- Eller, Susan**; Instructor, English – BA, Univ. of Central Arkansas; MA, Southern Illinois Univ. (2002)
- Ellis, T. Selwyn**; Associate Professor, Management & Information Systems - BS, MBA, Mississippi College; DBA, Louisiana Tech Univ. (1999) Graduate Faculty

- Emerson, Richard W.;** Instructor, Social Sciences – BA, Harding College; MSW, Louisiana State Univ. (2001)
- Englebrecht, Ted D.;** Professor, Accountancy – BSBA, MBA, East Carolina Univ.; MAcc, PhD, Univ. of South Carolina. (2001) Graduate Faculty
- Erickson, Dawn;** Instructor, Human Ecology - BS, Southwest Missouri State; MPH, Univ. of Minnesota (1992) Graduate Faculty
- Etheridge, Brian C.;** Associate Professor, History – BS, BS, Georgia Institute of Technology; MA, Univ. of Georgia; PhD, Ohio State Univ. (2002) Graduate Faculty
- Evans, Katie;** Assistant Professor, Mathematics – BS, Morehead State Univ.; MS, PhD, Virginia Tech Univ. (2005) Graduate Faculty
- Fakelmann, Robert Joseph;** Professor, Architecture - BED, MArch, Texas A&M (1980) Graduate Faculty
- Farrell, Beverly A.;** Clinical Associate Professor, Medical Technology - BS, Spring Hill College; MS, Louisiana Tech Univ. (1987)
- Feng, Juan;** Assistant Professor, Biomedical Engineering – PhD, University of Minnesota (2008)
- Fife, Gladys E.;** Associate Professor, Nursing – BSN, MSN, Northwestern State Univ. (2001)
- Flurry, Laura A.;** Associate Professor, Marketing & Analysis – BS, Northwestern State Univ.; MBA, Baylor Univ.; PhD, Louisiana State Univ.. (2000) Graduate Faculty
- Francis, John;** Assistant Professor, Economics & Finance – BA, Univ. of Illinois; MA, PhD, Michigan State Univ. (2006) Graduate Faculty
- Franks, Rita;** Assistant Professor, Prescott Library – BA, Western Michigan Univ.; MLIS, Wayne State Univ. (2007)
- Fuller, Christie M.;** Assistant Professor, Management & Information Systems – BS, Kansas State Univ.; MBA, Fort Hays State Univ.; PhD, Oklahoma State Univ. (2008) Graduate Faculty
- Fuller, Jan C.;** Associate Professor, Health Information Management - BS, MBA, Louisiana Tech Univ. (1991) Graduate Faculty
- Fuller, J. Bryan, Jr.;** Associate Professor, Management & Information Systems - BS, Univ. of Houston; MBA, Stephen F. Austin State Univ.; PhD, Univ. of Alabama (2002) Graduate Faculty
- Gallagher, Marty;** Adjunct Instructor, Biomedical Engineering – MS, LOTR (Occupational Therapist)
- Gallagher, Peter W.;** Professor, Agricultural Sciences/Environmental Science - BS, MS, Univ. of Wisconsin; PhD, Ohio State Univ. (1978) Graduate Faculty
- Garner, Donna J.;** Instructor, Speech - BA, Louisiana Tech Univ.; MCD, Louisiana State Univ. Medical Center Graduate Faculty
- Garrett, Patrick P.;** Professor, English - BA, Louisiana Tech Univ.; MA, Auburn Univ.; EdD, North Texas State (1982) Graduate Faculty
- Garza, Ray Thomas;** Assistant Professor, Aviation Management – BA, St. Mary's Univ.; MA, Webster Univ. (2006)
- Gaston, Pat;** Instructor, Mathematics & Statistics - BS, MS, Louisiana Tech Univ. (1995)
- Genov, Dentcho;** Assistant Professor, Physics and Electrical Engineering – MS, Sofia Univ.; MS, Mexico State Univ., MS, PhD, Purdue Univ. (2008)
- Gibbs, H. Lawrence, III;** Associate Professor, Music - BA, Northeast Louisiana Univ.; MA, Louisiana Tech Univ. (1989)
- Gibson, Mark D.;** Professor, Forestry, and Director, School of Forestry - BS, MS, Clemson Univ.; PhD, Oregon State Univ. (1982) Graduate Faculty
- Gilley, Otis W.;** Professor, Economics & Finance - BS, Univ. of Texas-Arlington; MS, PhD, Purdue Univ. (1988) Graduate Faculty
- Giorno, Rebecca R.;** Assistant Professor, Biological Sciences - BS, Eureka College; Ph.D., Northwestern Univ. (2008) Graduate Faculty
- Gold, Scott A.;** Assistant Professor, Chemical Engineering/IfM – BS, Univ. of Kentucky; MS, Georgia Institute of Technology; PhD, Arizona State Univ. (2004) Graduate Faculty
- Gollop-Brown, Lou'ann C.;** Assistant Professor, Psychology and Behavioral Sciences – BS, Purdue Univ.; MS, Southwestern Assemblies of God Univ.; PsyD, Regent Univ. (2007) Graduate Faculty
- Goodwyn, Mary Ann;** Associate Professor, Psychology & Behavioral Sciences – BA, Univ. of North Carolina; MS, Univ. of Louisiana at Monroe; PhD, Univ. of Washington (2006) Graduate Faculty
- Gould, Jay;** Assistant Professor, Art – BFA, Univ. of Wisconsin; MFA, Savannah College of Art & Design (2007) Graduate Faculty
- Green, James D.;** Associate Professor, Biomedical Engineering - BS, Louisiana Polytechnic Institute; MD, Tulane Univ. (1974)
- Green, Walter W.;** Professional-in-Residence, Architecture – BFA, Louisiana Tech Univ.; MFA, Instituto Allende, San Miguel de Allende (1999)
- Green, William H.;** Professor, Agricultural Sciences - BS, Louisiana Tech Univ.; MS, DVM, Auburn Univ. (1992) Graduate Faculty
- Greenwood, Zeno D.;** Associate Professor, Physics – BS, Univ. of Carolina, MS, PhD, Univ. of South Carolina (1999) Graduate Faculty
- Greer, C. Russ;** Adjunct Professor, Biomedical Engineering - BS, Louisiana Tech Univ.; MD, Louisiana State Univ. (1987)
- Griffin, Dixie Morris;** Professor, Civil Engineering - BS, MS, PhD, Virginia Polytechnic Institute, P.E. (1984) Graduate Faculty
- Grimm, Klaus;** Assistant Professor, Physics and CAPS – MS, PhD, Institut fur Kernphysik Universitat, Germany (2007)
- Grozdzits, George;** Assistant Professor, Research, Forestry – BS, Univ. of British Columbia; MS, PhD, Virginia Tech Univ. (2006)
- Guice, Leslie K.;** Professor, Civil Engineering - BA, MS, Louisiana Tech Univ.; PhD, Texas A&M Univ., P.E. (1977) Graduate Faculty
- Guilbeau, Eric;** Professor, Biomedical Engineering – PhD, Louisiana Tech University (2007) Graduate Faculty
- Guilbeau, Judy A.;** Professional in Residence, Accountancy – BA, MA, Louisiana Tech Univ.; MBA, Arizona State Univ. (2008)
- Guin, Ramona;** Assistant Professor, Nursing – BSN, Northwestern State Univ. of Louisiana; MSN, Univ. of Phoenix (2005)
- Guinn, Mark D.;** Professor, Theatre - BA, Centre College of Kentucky; MFA, Memphis State Univ. (1991) Graduate Faculty
- Gullatt, David E.;** Professor, Curriculum, Instruction, & Leadership, and Dean, College of Education - BS, MS, EdS, Louisiana Tech Univ.; PhD, Univ. of Kansas (1998) Graduate Faculty
- Gunasekaran, R. Alfred;** Assistant Professor, IfM Research Associate – BS, MS, The American College of Madurai; PhD, Univ. of Bombay (1998) Graduate Faculty
- Gurjar, Arpan;** Instructor, Technology Supervisor – Health Information Management – BS, Louisiana Tech Univ. (2006)
- Hair, James G.;** Clinical Professor, Medical Technology - BS, MD, Louisiana State Univ. (1984)
- Hakim, Mohsin;** Adjunct Assistant Professor, Biomedical Engineering - MD, Assiut Univ. School of Medicine (1992)
- Hale, Paul Nolen, Jr.;** Professor, Biomedical Engineering, - BS, Lamar Tech; MS, Univ. of Arkansas; PhD, Texas A&M Univ. (1966) Graduate Faculty
- Hall, David Edward;** Associate Professor, Mechanical Engineering - BS, Louisiana Tech Univ.; MS, PhD, Georgia Institute of Technology (1995) Graduate Faculty
- Hamrick, J. Frank;** Assistant Professor, Art – BFA, Univ. of Georgia; MFA, New Mexico State Univ. (2005) Graduate Faculty
- Hankins, Jeffery R.;** Assistant Professor, History – BA, Univ. of Texas; MA, Texas State Univ.; PhD, Louisiana State Univ. (2004) Graduate Faculty
- Harbour, W. Davis;** Lecturer, Electrical Engineering – BS, MS, Univ. of Oklahoma; PhD, Univ. of Arkansas (2008) Graduate Faculty
- Hardie, Julia A.;** Instructor, English – BA, Univ. of North Carolina; MA, Penn State (1990)
- Hariston, R. Keith;** Clinical Professor, Medical Technology - BS, Univ. of Arkansas; MD, Univ. of Arkansas for Medical Sciences (1999)
- Harpel, Tammy A.;** Assistant Professor, Human Ecology – BA, Purdue Univ.; MS, Northern Illinois Univ.; PhD, Purdue Univ. (2003) Graduate Faculty
- Hatley, Brad;** Instructor, English – BA, Univ. of Iowa; MA, Clemson Univ. (2006)
- Hauser, Gary;** Professor, Art - BFA, Auburn Univ.; MFA, Univ. of Mississippi (1985) Graduate Faculty
- Hayes, Timothy;** Associate Professor, Architecture - BA, BArch, MArch, Louisiana Tech Univ. (1984) Graduate Faculty
- Hearn, Stephen K., Jr.;** Instructor, Marketing & Analysis – BA, Louisiana Tech Univ.; JD, Louisiana State Univ. (2006)
- Hegab, Hisham E.;** Associate Professor, Mechanical Engineering - BS, Louisiana Tech Univ.; MS, PhD, Georgia Institute of Technology (1995) Graduate Faculty
- Heiden, Kathleen T.;** Assistant Professor, Human Ecology – BA, Louisiana Tech Univ.; MA, Univ. of Nebraska; PhD, Iowa State Univ. (2006)
- Heiman, Brenda L.;** Professor, Speech – BS, Henderson State Univ.; MS, East Texas State Univ.; PhD, Univ. of New Mexico (2001) Graduate Faculty
- Heinrich, Eric J.;** Assistant Professor, Curriculum, Instruction, & Leadership – BA, Concordia; MS, Hunter College; PhD, Fordham Univ. (2006) Graduate Faculty
- Henrickson, Larry K.;** Associate Professor, Speech – BEE, Univ. of Minnesota; MS, Colorado State Univ.; PhD, Stanford Univ. (2006) Graduate Faculty
- Hilburn, Wiley W. Jr.;** Professor, Journalism - BA, Louisiana Polytechnic Institute; MS, Louisiana State Univ. (1968)

- Hill, Janis P.;** Assistant Professor, Curriculum, Instruction, & Leadership – BS, Northeast Louisiana Univ.; MA, Louisiana Tech Univ.; PhD, Univ. of Washington. (2004) Graduate Faculty
- Hillard, Maureen McCurdy;** Associate Professor, Geosciences/Environmental Science - BS, MS, Univ. of Southwestern Louisiana; PhD, Univ. of Wisconsin (1990)
- Hindmarsh, Patrick L.;** Assistant Professor, Biological Sciences - BA, Univ. of California-Santa Barbara; Ph.D., Case Western Reserve Univ. (2008) Graduate Faculty
- Hines, Krista;** Instructor, Mathematics & Statistics - BS, MA, Louisiana Tech Univ. (1993)
- Holley, A. Gordon;** Associate Professor, Forestry, and Associate Director, School of Forestry – BS, MS, PhD, Stephen F. Austin State Univ. (2005) Graduate Faculty
- Hollister, Anne M.;** Adjunct Assistant Professor, Biomedical Engineering - BS, Univ. of California-Davis; MS, Purdue Univ.; MD, Univ. of California-Davis (1982)
- Holmes, Julie A.;** Assistant Professor, Curriculum, Instruction, & Leadership – BA, Michigan State Univ.; MS, EdD, Louisiana Tech Univ. (2006) Graduate Faculty
- Hood, Donna G.;** Professor, Nursing - BSN, MSN, Northwestern State Univ. (1993)
- Hooker, Adrienne M.;** Assistant Professor, Art – BFA, BFA, Drake Univ.; MFA, Indiana Univ. (2005) Graduate Faculty
- Hou, Songming;** Assistant Professor, Mathematics & Statistics – BS, Tsinghua Univ.; PhD, Univ. of California, Santa Barbara (2007) Graduate Faculty
- Howe, Kary Munn;** Assistant Professor, Aviation Management – AS, BS, Univ. of Louisiana-Monroe; MA, MA, Louisiana Tech Univ. (2006)
- Hughes, Ralph M.;** Assistant Professor, Barksdale - BS, Louisiana State Univ.; MS, Texas A&M Univ. (1991)
- Hunt, Alice E.;** Professor, Human Ecology - BS, Humboldt State Univ.; MS, Fresno State Univ.; MS, Louisiana Tech Univ.; PhD, Colorado State Univ. (1990) Graduate Faculty
- Hunt, Howard E.;** Associate Professor, Biological Sciences/Environmental Science/Wildlife Cons. - BS, MS, Humboldt State Univ.; PhD, Texas A&M (1989) Graduate Faculty
- Hur, Jungshik;** Assistant Professor, Economics & Finance – BA, MA, Yonsei Univ.; MS, Texas A&M Univ.; PhD, Virginia Tech Univ. (2007) Graduate Faculty
- Hurtig, Doliann M.;** Associate Professor, Foreign Languages -BA, Newcomb College; MA, Univ. of Southwestern Louisiana; PhD, Tulane Univ. (1986) Graduate Faculty
- Hutchinson, Richard N.;** Assistant Professor, Social Sciences – BA, Northeastern Illinois Univ.; MA, PhD, Univ. of Arizona (2003)
- Hyde, Norlyn;** Professor, Nursing - BSN, Northeast Louisiana Univ.; MSN, Northwestern State Univ. (1994)
- Ighade, Laura;** Instructor, English – BA, Stedelijk Gymnasium; MA, Univ. of Utrecht (2007)
- Igou, Frank;** Assistant Professor, Psychology & Behavioral Sciences – BS, Univ. of Wisconsin-Oshkosh; MS, PhD, Auburn University (2007) Graduate Faculty
- Immel, Daniel Charles;** Assistant Professor, Music, & Head, Piano Studies – BM, Boise State Univ.; MM, Indiana Univ.; DMA, Univ. of Texas (2006)
- Inman, Ray Anthony;** Professor, Management & Information Systems - BBA, Univ. of Mississippi; MBA, Univ. of North Alabama; DBA, Memphis State Univ. (1989) Graduate Faculty
- Jackson, Gary B. S.;** Clinical Instructor, Medical Technology - BS, Cameron Univ. (1999)
- Jacobs, Edward Craney;** Professor, English and Dean, College of Liberal Arts - BA, MA, PhD, Auburn Univ. (1972) Graduate Faculty
- Jani, Vibhavari G.;** Assistant Professor, Interior Design – B ARCH, Gujarat Univ.; M Interior Architecture and Design, Wayne State Univ. (2003) Graduate Faculty
- Jarrell, Larry H.;** Instructor, Marketing & Analysis – BS, MBA, La Tech Univ. (2003)
- Jewell, Daphne C.;** Instructor, Biological Sciences - BS, MS, EdS, Louisiana Tech Univ. (1995)
- Ji, Haifeng;** Associate Professor, Chemistry/IfM – BS, Sichuan Univ.; PhD, Chinese Academy of Science (2000) Graduate Faculty
- Jimmerson, Michelle G.;** Instructor, English and Coordinator of General Studies Program – BA, MA, Louisiana Tech Univ. (1996)
- Johnson, Vanessa Jones;** Clinical Instructor of Clinical Laboratory Science – BS, MBA, Louisiana Tech Univ. (2006)
- Johnston, Kathleen;** Associate Professor, Physics - BS, PhD, Univ. of Houston (1992) Graduate Faculty
- Jones, Peter R.;** Professor, Art - BA, Amherst College; MFA, Univ. of Iowa (1980) Graduate Faculty
- Jones, Steven A.;** Associate Professor, Biomedical Engineering - BA, MS, PhD, Univ. of California at San Diego (1997) Graduate Faculty
- Jungman, Robert E.;** Doug and Mabel McGuire Endowed Professorship and Professor, English - BA, Washington & Lee Univ.; MA, PhD, Florida State Univ. (1972) Graduate Faculty
- Jurkus, Anthony F.;** Professor, Management & Information Systems - BA, DePaul Univ.; MBA, PhD, Georgia State Univ. (1975) Graduate Faculty
- Kaajakari, Ville P.;** Assistant Professor, Electrical Engineering/IfM – FS, Helsinki Univ. of Technology; MS, PhD, Univ. of Wisconsin-Madison (2006) Graduate Faculty
- Kaczvinsky, Donald P.;** Professor, English, Director School of Literature & Language, and Director, Honors Program - BA, Providence College; MA, Univ. of Virginia; PhD, Pennsylvania State Univ. (1990) Graduate Faculty
- Kanno, Jinko;** Assistant Professor, Mathematics & Statistics – BS, Tokyo Univ. of Education; MS, Tsuda College; MS, PhD, Louisiana State Univ. (2003) Graduate Faculty
- Kavanaugh, Newton;** Adjunct Instructor, Agricultural Sciences – BS, MS, Louisiana Tech Univ. (1993)
- Kennedy, Angela C.;** Professor, and Head, Department of Health Information Management - BS, Louisiana Tech Univ.; MS, Business Administration, Nova Southeastern Univ. (1999) Graduate Faculty
- Kennedy, Gary A.;** Professor, and Head, Department of Agricultural Sciences – BS, MBA, Louisiana Tech Univ.; PhD, Louisiana State Univ. (1997) Graduate Faculty
- Kennedy, Kevin;** Associate Professor, Art - BFA, Louisiana Tech Univ.; MFA, Univ. of Illinois (1994) Graduate Faculty
- Ker, Jun-Ing;** Associate Professor, Industrial Engineering - BS, Taiwan Tunghai Univ. MS, PhD, Univ. of Missouri-Columbia (1989) Graduate Faculty
- Kim, Yeonsoo;** Assistant Professor, Human Ecology – BS, MS, Ewha Women's Univ.; Phd, The Ohio State Univ. (2008) Graduate Faculty
- Kimbell-Lopez, Kimberly;** Associate Professor, Curriculum, Instruction & Leadership - BS, MED, Northeast Louisiana Univ.; PhD, Univ. of Houston (1997) Graduate Faculty
- Kjeldas, Per;** Lecturer, Computer Sciences – Cand. Real. (MS + 1.5 yrs) in Mathematics/Computer Science, Univ. of Oslo; MBA, Univ. of Minnesota (2006) Graduate Faculty
- Kroll, Mark J.;** Professor, Management & Information Systems – BS, MBA, Sam Houston State Univ.; DBA, Mississippi State Univ. (2000) Graduate Faculty
- LaBorde, Connie C.;** Associate Professor, Kinesiology; BS, MS Louisiana Tech Univ.; PhD, Texas A&M Univ. (1999) Graduate Faculty
- Lampzey, Isabelle;** Instructor, English – BA Univ. of Sunderland; MA, Univ. of Birmingham (UK) (2007)
- Le, Son A.;** Assistant Professor, Management & Information Systems – BS, National Economics Univ. of Vietnam; MBA, Boise State Univ.; DBA, Louisiana Tech Univ. (2007) Graduate Faculty
- Leachman, Cheryl T.;** Instructor, Speech – BA, MA, Louisiana Tech Univ. (2008)
- Leangsuksun, Chokchai;** Associate Professor, Computer Science – BS, Khon Kean Univ.-Thailand; MS, PhD, Kent State Univ. (2002) Graduate Faculty
- Leonard, Lawrence J.;** Professor; Curriculum, Instruction & Leadership – BA, BAEd, Memorial Univ. of Newfoundland; MEd., St. Francis Xavier Univ.; PhD, Univ. of Toronto (2000) Graduate Faculty
- Leonard, Pauline E.;** Associate Professor, Curriculum, Instruction & Leadership – BA, BAEd, Memorial Univ. of Newfoundland; MEd, St. Francis Xavier Univ.; PhD, Univ. of Toronto (2000) Graduate Faculty
- Lewis, Celia M.;** Associate Professor, English – BA, Univ. of Texas-Austin; Licence (BA), Maitrise (MA), Univ. of Paris III-La Sorbonne Nouvelle; PhD, Baylor Univ. (2001) Graduate Faculty
- Liberatos, James D.;** Professor, Biological Sciences and Dean, College of Applied & Natural Sciences - BS, College of Charleston; MS, PhD, Florida State Univ. (1988) Graduate Faculty
- Liu, Cathy Z.;** Assistant Professor, Accountancy – BA, Peking Univ.; MBA, Rice Univ.; PhD, Univ. of Houston (2007) Graduate Faculty
- Liu, Don;** Assistant Professor, Mathematics & Statistics – BS, Southeast Univ.; MS, Univ. of Science & Technology-Beijing; PhD, Chinese Academy of Sciences; MS, PhD, Brown Univ. (2006) Graduate Faculty
- Liu, Sophia H.;** Assistant Professor, Accountancy – BBA, National Taiwan Univ.; MS, Univ. of Illinois; PhD, Purdue Univ. (2009) Graduate Faculty

- Livingston, Mary Margaret**; Professor, Psychology & Behavioral Sciences - BA, Univ. of Michigan; MA, PhD, Univ. of Alabama (1977) Graduate Faculty
- Long, David W.**; Assistant Professor, Geographic Information Science/Forestry – BS, Washington State Univ.; MS, Northern Arizona State Univ.; PhD, Texas A&M Univ. (2003) Graduate Faculty
- Lowe, Derek V.**; Assistant Professor, English – BA, Univ. of California at Berkeley; MA, PhD, Univ. of California at Irvine (2003) Graduate Faculty
- Luehlfing, Michael S.**; Associate Professor, Accountancy - BS, Univ. of Southern Mississippi; MS, Louisiana State Univ.; PhD, Univ. of Georgia (1998) Graduate Faculty
- Lumpkin, James R.**; Professor, Marketing, and Dean, College of Business – BS, MBA, Stephen F. Austin State Univ.; PhD, Univ. of Arkansas (2007) Graduate Faculty
- Lurie, Aubrey A.**; Clinical Professor, Medical Technology - BCH, MB, Univ. Witwatersrand; FF Path, Coll Med South Africa (1989)
- Lusby, Aaron**; Assistant Professor, Agricultural Sciences – BS, MS, PhD, Oklahoma State Univ. (2006) Graduate Faculty
- Lvov, Yuri M.**; Professor, Chemistry/IfM - MS, PhD, Moscow State Univ. (1999) Graduate Faculty
- Lyles, Chad**; Instructor, English – BS, MA, Louisiana Tech Univ. (2007)
- Mack, Taylor E.**; Assistant Professor, Social Sciences – BS, MS, Univ. of Kansas; PhD, Louisiana State Univ. (2006)
- Maddox, Glenda**; Assistant Professor, Barksdale - BA, MA, Louisiana Tech Univ.; MA, Northwestern State Univ. (1973)
- Madix, Christina**; Acting Assistant Professor, Speech – BA, MA, Louisiana Tech Univ. (2006) Graduate Faculty
- Madix, Steven G.**; Assistant Professor, Speech – BA, MA, Louisiana Tech Univ.; PhD, Univ. of Tennessee (2005) Graduate Faculty
- Magee, Bruce R.**; Associate Professor, Foreign Languages & English - BA, Louisiana Tech Univ.; MDiv, ThD, New Orleans Baptist Theological Seminary; PhD, Louisiana State Univ. (1998) Graduate Faculty
- Maggio, Beverly Mitchell**; Instructor, Kinesiology - BS, MS, Southern Univ. (1983)
- Maggio, M. Todd**; Associate Professor, Art – BFA, Louisiana Tech Univ.; MFA, Univ. of Washington (2001) Graduate Faculty
- Mahoney, Kevin T.**; Assistant Professor, Psychology & Behavioral Sciences – BA, Wabash College; MA, PhD, Univ. of Akron (2006) Graduate Faculty
- Mainardi, Daniela S.**; Assistant Professor, Chemical Engineering/IfM – BS, Univ. of Buenos Aires; MS, National Univ. of San Martin; PhD, Univ. of South Carolina (2003) Graduate Faculty
- Malveaux, Dianne D.**; Clinical Instructor, Medical Technology - BS, McNeese State Univ. (1991)
- Marino, Andrew A.**; Adjunct Associate Professor, Biomedical Engineering - BS, St. Joseph's Univ.; MS, PhD, Syracuse Univ. (1987)
- Marion, James P.**; Assistant Professor, Mathematics & Statistics - BA, MS, Mississippi State Univ. (1981)
- Marquez, Sixto A.**; Instructor, Laboratory Supervisor – BS, Univ. of Central deVenezue; MS, Alcorn State Univ. (2007)
- Martin, John**; Assistant Professor, English – BA, Rice Univ.; PhD, Northwestern Univ. (2006) Graduate Faculty
- Martin, Michelle M.**; Associate Professor, Health Information Management - BS, MS, Louisiana Tech Univ. (1999) Graduate Faculty
- Maryannakis, Artemis**; Assistant Professor, Professional Aviation – BS, MAS Embry-Riddle Aeronautical Univ.; EdD, Nova Southeastern Univ. (2008)
- Maxedon, Lisa M.**; Assistant Professor, Music – BM, Millikin Univ.; MM, Southern Illinois Univ.-Edwardsville; DA, Univ. of Mississippi (2006)
- McCaa, Stanley**; Instructor, Mathematics & Statistics – BS, Mississippi College; MA, Univ. of Alabama (2005)
- McConathy, Terry M.**; Professor, English, Executive Vice President, and Dean of the Graduate School - BA, Univ. of Toronto; MA, Louisiana Tech Univ.; PhD, Louisiana State Univ. (1990) Graduate Faculty
- McCorkle, Mary**; Assistant Professor, Prescott Library – BA, Louisiana Tech Univ.; MSW, MSLS, Louisiana State Univ. (2006)
- McCormick, Carrie R.**; Instructor, Speech – BA, Mississippi State Univ.; MA, Univ. of Arizona (2008)
- McCormick, George M., III**; Clinical Professor, Medical Technology - BS, Southwestern at Memphis; PhD, MD, Univ. of Tennessee (1984)
- McCoy, Bryan L.**; Associate Professor, Curriculum, Instruction, & Leadership -; BAS, Univ. University of Iowa; MS, EdD, Northern Arizona Univ. University (2008)
- McCoy, Nicole R.**; Assistant Professor, Accountancy – BS, Univ. of North Carolina at Charlotte; MBA, LaSalle Univ.; PhD, Southern Illinois Univ. (2009) Graduate Faculty
- McFadden, Sue Jones**; Assistant Professor, Prescott Library - BA, Louisiana Tech Univ.; MLS, Univ. of Mississippi (1967)
- McKinney, Raymond Ralph**; Specialized Laboratory Instructor, Mechanical Engineering – BS, MS, Louisiana Tech Univ. (2005)
- Meng, Dave X.**; Lecturer, Math - BS, Nanjing Institute of Technology; MS, Worcester Polytechnic Univ.; PhD, Tulane Univ. (1999) Graduate Faculty
- Merchant, David**; Instructor, English – BA, Univ. of Tennessee; MA, Louisiana Tech Univ. (2006)
- Merritt, Kevin**; Instructor, Speech - BA, Western Washington Univ.; MA, Oklahoma State Univ. (1997)
- Mesak, Hani I.**; Professor, Marketing & Analysis - BS, Graduate Diploma, Cairo Univ.; PhD, Univ. of Pennsylvania (1989) Graduate Faculty
- Mhire, Jeremy J.**; Assistant Professor, Political Science – BA, Univ. of Louisiana at Lafayette; MA, PhD, Louisiana State Univ. (2008)
- Miller, Mark Joseph**; Professor, Psychology & Behavioral Sciences - BA, MA, PhD, Univ. of Akron (1980) Graduate Faculty
- Miller, Robert C.**; Professor, Aerospace Studies, and Commander, AFROTC Det. 305 – BSME, MS, Clemson Univ.; MS, Air Univ. (2009)
- Mills, David Keith**; Professor, Biological Sciences - BA, Indiana Univ.; MA, PhD, Univ. of Illinois (1994) Graduate Faculty
- Moegle, Mary Steele**; Associate Professor, Music – BM, MM, Middle Tennessee State Univ.; DMA, Univ. of Colorado at Boulder (2000)
- Moore, Jennifer**; Instructor, English – BA, MA, Louisiana State Univ.-Shreveport (2006)
- Moore, Pamela V.**; Professor, and Director, Division of Nursing - BSN, MSN, Northwestern State Univ. (1989)
- Moore, Randolph A.**; Practitioner-in-Residence Educational Leadership, Curriculum, Instruction, & Leadership – BA, MA, Louisiana Tech Univ. (2007)
- Moran, Robert W.**; Professor, Architecture - BS, Northeast Louisiana Univ.; BA, B.Arch, Louisiana Tech Univ. (1978) Graduate Faculty
- Morrow, Timothy I.**; Assistant Professor, Chemical Engineering – BS, Texas A&M Univ.; PhD, Univ. of Notre Dame (2007)
- Mukherjee, Debi**; Adjunct Assistant Professor, Biomedical Engineering, Coordinator of Bioengineering for Louisiana State Univ. Medical Center in Shreveport - BS, MS, D.Sc., Massachusetts Institute of Technology; MBA, Univ. of Connecticut (1992)
- Mullikin, Lisa J.**; Associate Professor, Architecture – BS, M.Arch, Interior Design, Univ. of Maryland. (2002) Graduate Faculty
- Murimi, Mary W.**; Associate Professor, Human Ecology - BS, Mundelein College; MS, Eastern Illinois Univ.; PhD, Iowa State Univ. (1998) Graduate Faculty
- Murphey, Mark W.**; Associate Professor, Agricultural Sciences - BS, MS, Sul Ross Univ.; PhD, Texas A&M Univ. (1997) Graduate Faculty
- Muslow, Mary R.**; Assistant Professor, Biological Sciences, and Coordinator, Medical Technology Program – BS, Northwestern State Univ.; MHS, Louisiana State Univ. Medical Center (2007)
- Nantze, Joyce**; Clinical Assistant Professor, Medical Technology - BS, Univ. of New Mexico (1993)
- Napper, Stanley A.**; Professor, Biomedical Engineering and Dean, College of Engineering & Science - BS, PhD, Louisiana Tech Univ. (1984) Graduate Faculty
- Nash, David M., III**; Clinical Professor, Biological Sciences - BA, Rice Univ., MD, Univ. of Texas-Southwestern Medical School (1995)
- Nelson, James Douglas**; Professor, Civil Engineering and Associate Dean for Undergraduate Studies - BS, MS, Louisiana Tech Univ.; PhD, Colorado State Univ., P.E. (1980) Graduate Faculty
- Normand, Justin**; Instructor, Equine Lab Supervisor – BS, Louisiana Tech Univ. (2006)
- Nunnery, Mandy**; Adjunct Instructor, Biomedical Engineering – MS EE (Rehabilitation Engineer)
- Odom, Gary E.**; Assistant Professor, Professional Aviation – BS, Southern Mississippi Univ.; MAS, MBA, Emory Riddle Aeronautical Univ. (2003)
- Odom, Tijuana M.**; First Lieutenant, USAF, Assistant Professor of Aerospace – BA, MA, Louisiana Tech Univ. (2002)
- O'Neal, Chad B.**; Assistant Professor, Mechanical Engineering/IfM – BS, MS, PhD, Univ. of Arkansas-Fayetteville. (2004) Graduate Faculty
- O'Neal, Michael B.**; Associate Professor, Computer Science - BS, MS, Louisiana Tech Univ., PhD, Univ. of Southwestern La. (1987) Graduate Faculty
- O'Neal, Patrick D.**; Assistant Professor, Biomedical Engineering, IfM Research Associate – BS, Louisiana Tech Univ.; MS, PhD, Texas A&M Univ. (2005) Graduate Faculty
- Olcott, Bruce M.**; Adjunct Professor, Agricultural Sciences - BS, College of William & Mary; MS, Washington State Univ.; DVM, Univ. of Georgia (1996)



- Overby, Aleta**; Assistant Professor, Agricultural Sciences – BS, MS, Louisiana Tech Univ. (2004)
- Owens, Carol**; Associate Professor, Nursing - BSN, Mississippi Univ. for Women; MSN, Northwestern State Univ. (1996)
- Owens, Reginald L.**; Associate Professor, Journalism; BA, Louisiana Tech Univ.; MS, Univ. of Illinois-Urbana; PhD, Univ. of Texas-Austin (1997) Graduate Faculty
- Pace, Kimberly**; Adjunct Instructor, Biomedical Engineering – MS BmE (Rehabilitation Engineer)
- Page, Timothy G.**; Adjunct Professor, Agricultural Sciences -BS, MS, Sam Houston State Univ.; PhD, Louisiana State Univ. (1996)
- Palmer, James**; Associate Professor, Chemical Engineering – BS, PhD, Univ. of Arkansas (2000) Graduate Faculty
- Palmer, Wesley A.**; Spatial Data Laboratory Supervisor/Instructor, Geographic Information Science, Forestry – BS, MS, Florida State Univ. (2008)
- Park, Jung Chul**; Assistant Professor, Economics & Finance – BA, Kyonggi Univ.; MBA, State Univ. of New York; PhD, Univ. of South Florida (2007) Graduate Faculty
- Parker, D. Randall**; Associate Professor, Curriculum, Instruction, & Leadership - BME, Northeast Louisiana Univ.; MS, Univ. of Illinois; EdD, Univ. of Mississippi (1993) Graduate Faculty
- Patterson, Charles**; Instructor, Mathematics & Statistics – BS, MS, EdD, Louisiana Tech Univ. (2000) Graduate Faculty
- Patterson, William B.**; Assistant Professor, Forestry/Environmental Science - BA, Davidson College; MS, Univ. of Tennessee-Knoxville; PhD, Louisiana State Univ. (1997) Graduate Faculty
- Paun, Mihaela**; Assistant Professor, Mathematics & Statistics – BS, Univ. of Bucharest; MSCS, MS, Univ. of Western Ontario; PhD, Louisiana Tech Univ. (2006) Graduate Faculty
- Paun, Paul Andrei**; Assistant Professor, Computer Science/CENIT – BS, Univ. of Bucharest; MS, PhD, Univ. of Western Ontario (2003) Graduate Faculty
- Payne, Catherine Denmon**; Assistant Professor, Barksdale. BSE, Southern Arkansas University, MA, Louisiana Tech Univ. (2007)
- Payne, Shirley S.**; Associate Professor, Nursing - BSN, MSN, Northwestern State Univ. (1991)
- Phillips, James R.**; Assistant Professor, Health Information Management – BSCS, BS, MS, Louisiana Tech Univ. (2008) Graduate Faculty
- Phillips, Kerrilyn R.**; Associate Professor, Speech – BA, MA, Northeast Louisiana Univ.; SLPD, Nova Southeastern Univ. (2000) Graduate Faculty
- Phillips, Thomas J., Jr.**; Professor, Accountancy - BS, Univ. of Southwestern Louisiana; MS, Louisiana State Univ.; PhD, Georgia State Univ. (1987) Graduate Faculty
- Phoha, Vir**; Professor, Computer Science – BS, MS, Kurukshetra Univ.; MS, PhD, Texas Tech Univ. (2000) Graduate Faculty
- Pigg, Jason**; Associate Professor, Social Sciences – BS, Univ. of Iowa; PhD, The Ohio State Univ. (2000)
- Poe, Laine O.**; Clinical Instructor, Medical Technology - BS, Louisiana College (1994)
- Poehl, Terrie T.**; Associate Professor, Curriculum, Instruction, & Leadership – BS, PhD, Univ. of New Orleans; MST, Loyola Univ. of New Orleans (2007) Graduate Faculty
- Polk, Kristin M.**; Assistant Professor, Music – BM, James Madison Univ.; MM, Univ. of Minnesota-Twin Cities; DMA, Univ. of North Texas (2007)
- Pope, Janet F.**; Professor, Human Ecology and Associate Dean for Undergraduate Studies - BS, Louisiana Tech Univ.; MS, Louisiana Tech Univ.; PhD, Univ. of Tennessee (1991) Graduate Faculty
- Potter, Stacy King**; Instructor, Mathematics & Statistics – BS, Mansfield Univ.; MS, State Univ. of New York; EdD, Louisiana Tech Univ. (2001)
- Powell, Tamara M.**; Associate Professor, English – BA, Hendrix College; MA, Univ. of Arkansas at Fayetteville; PhD, Bowling Green Univ. (1997) Graduate Faculty
- Pratt, Jon D.**; Assistant Professor, Center for Entrepreneurship & Information Technology – BA, MBA, PhD, Univ. of Arkansas. (2001), Graduate Faculty
- Puckett, Shane A.**; Instructor, Speech – BA, MA, Arkansas State Univ. (2007)
- Puljak, Karl**; Associate Professor, Architecture, and Director, School of Architecture – BArch, Kansas State Univ.; MArch, Cranbrook AcademAssociatey of Art. (1997) Graduate Faculty
- Pullis, Joe M.**; Professor, Marketing & Analysis - BS, ME, EdD, North Texas State Univ. (1967) Graduate Faculty
- Pumphrey, Anita**; Instructor, Human Ecology - BS, Purdue Univ.; MS, Louisiana Tech Univ. (1995)
- Pumphrey, Norman D.**; Associate Professor, Civil Engineering, and Director, Bulldog Achievement Resource Center - BS, Louisiana Tech Univ.; MS, Univ. of Missouri-Rolla; PhD, Purdue Univ., P.E. (1990)
- Que, Long**; Assistant Professor, Electrical Engineering/Ifm – BS, Peking Univ.; MS, PhD, Univ. of Wisconsin-Madison (2007) Graduate Faculty
- Ramachandran, Balachandran**; Professor, Chemistry & Associate Dean for Research & Graduate Studies - BA, Univ. of Calicut; MS, Indian Institute of Technology; PhD, Kansas State Univ. (1989) Graduate Faculty
- Ramsey, Paul R.**; Professor, Biological Sciences/Environmental Science - BS, MS, Texas Tech Univ.; PhD, Univ. of Georgia (1975)
- Ray, John William, Jr.**; Associate Professor, Electrical Engineering Technology - BSEE, MSEE, DE Louisiana Tech Univ. (1988)
- Rea, Kenneth Wesley**; Vice President for Academic Affairs and Professor and Garnie W. McGinty Chair, History - BA, Louisiana Polytechnic Institute; MA, PhD, Univ. of Colorado (1968) Graduate Faculty
- Reeves, C. Smiley**; Instructor, Kinesiology – BS, Louisiana Tech Univ.; MS, North Texas State Univ. (2002)
- Reger, Gordon E.**; Instructor and Manager of Dairy Production – BS, MS, Louisiana Tech Univ. (2006)
- Reneau, Daniel D.**; President; Professor, Biomedical Engineering - BS, MS, Louisiana Polytechnic Institute; PhD, Clemson Univ. (1967) Graduate Faculty
- Reynolds-Case, Anne**; Instructor, Spanish – BA, Millsaps College; MA, Univ. of Southern Mississippi (2002)
- Richardson, Jo A.**; Associate Professor, Social Sciences - BA, Univ. of Alabama-Birmingham; MA, Univ. of Mississippi; PhD, Univ. of New Orleans (1992)
- Roach, Susan**; Professor, English - BA, Louisiana Tech Univ.; MA, Univ. of Arkansas; PhD, Univ. of Texas (1989) Graduate Faculty
- Robbins, Dorothy D.**; Assistant Professor, English – BA, Oklahoma City Univ.; MA, Univ. of South Dakota; PhD, Univ. of Nebraska-Lincoln (2000) Graduate Faculty
- Robbins, Kenneth R.**; Professor, School of the Performing Arts - AA, Young Harris College; BSEd, Georgia Southern College; MFA, Univ. of Georgia; PhD, Southern Illinois Univ. at Carbondale (1998) Graduate Faculty
- Roberts, Judith P.**; Instructor, Journalism – BA, Louisiana Tech Univ.; MA, Grambling State Univ. (2008)
- Roberts, Tommy L., Jr.**; Professor, Management & Information Systems – BA, Univ. of Oklahoma; MBA, PhD, Auburn Univ. (2006) Graduate Faculty
- Robken, James E.**; Assistant Professor, Music - BA, Louisiana Tech Univ.; MA, Univ. of Arkansas (1991)
- Ross, William G.**; Assistant Professor, Forestry – BS, Univ. of Texas at Austin; MSF, PhD, Stephen F. Austin State Univ. (2003) Graduate Faculty
- Rudnicki, Robert W.**; Associate Professor, English – BA, Centenary College; MA & PhD, Texas A&M (2000) Graduate Faculty
- Russell, Waggoner**; Instructor, Agricultural Sciences – BS, Northeast Louisiana Univ.; MS – Louisiana Tech Univ. (2000)
- Ryles, Ruby**; Acting Assistant Professor, Curriculum, Instruction, & Leadership – BS, MEd, Univ. of Arkansas; PhD, Univ. of Washington. (2004) Graduate Faculty
- Saber, Aziz**; Associate Professor, Civil Engineering - BS, American Univ. of Beirut; MS, Univ. of Michigan; PhD, Georgia Institute of Technology (1998) Graduate Faculty
- Sarkar, Jayanta** – Assistant Professor, Economics & Finance – BS, St. Xavier's College; MA, Jawaharlal Nehru Univ.; MPHIL, Jawaharlal Nehru Univ.; PhD, Southern Methodist Univ.; (2006) Graduate Faculty
- Satter, Kurt M.**; Lecturer, Industrial Engineering – BS, Louisiana Polytechnic Inst.; MS, MSSE, Southern Methodist Univ.; PhD, Univ. of New Orleans (2006) Graduate Faculty
- Sawyer, H. Lee, Jr.**; Associate Professor, Physics - BS, Northeast Louisiana Univ.; PhD, Florida State Univ. (1996) Graduate Faculty
- Schelonka, Gregory J.**; Assistant Professor, Spanish – BA, DePaul Univ.; MA, PhD, The Johns Hopkins Univ. (2007) Graduate Faculty
- Schilling, Tammy A.**; Associate Professor, Kinesiology – BS, Texas A&M Univ.; MS, Texas Tech Univ.; PhD, Univ. of North Carolina at Greensboro (2007) Graduate Faculty
- Schillinger, Donald N.**; Associate Professor, Curriculum, Instruction, & Leadership – BS, Univ. of Central Florida; MEd, PhD, Univ. of Mississippi (2006) Graduate Faculty
- Schroeder, Bernd S.W.**; Professor, Mathematics & Statistics - Vordiplom (equiv. BS), Technische Universitaet Berlin; MS, PhD, Kansas State Univ. (1997) Graduate Faculty



- Schrom Jes A.**; Assistant Professor, Art – BFA, Univ. of Minnesota-Moorhead; MFA, Univ. of Minnesota-Minneapolis (2008) Graduate Faculty
- Schuder, Veronica**; Instructor, English – BA, Univ. of Pittsburgh; MA, Univ. of Ohio (2000)
- Schuler, Lance J.**; Assistant Professor, Biological Sciences – BS, SUNY at Plattsburgh; MS, McNeese State Univ.; PhD, Southern Illinois Univ. (2007) Graduate Faculty
- Sciro, Cherrie**; Professor and Coordinator of Theatre – BA, Louisiana Tech Univ.; MFA, Texas Tech Univ. (1992) Graduate Faculty
- Sellers, Larry G.**; Professor, Biological Sciences - BS, Bob Jones Univ.; MS, Michigan State Univ.; PhD, North Carolina State Univ. (1974) Graduate Faculty
- Selmic, Rastko R.**; Professor, Electrical Engineering – BS, Univ. of Belgrade; MS, PhD, Univ. of Texas at Arlington (2002) Graduate Faculty
- Selmic, Sandra R.**; Associate Professor, Electrical Engineering and Institute for Micromanufacturing – BS, MS, Univ. of Belgrade; PhD, Southern Methodist Univ. (2002) Graduate Faculty
- Sethi, Purna**; Assistant Professor, Health Information Management – BA, Barkatullah Univ.; MS, Rajiv Gandhi Technical Univ.; PhD, Louisiana Tech Univ. (2006) Graduate Faculty
- Shaver, Carol G.**; Instructor, Accountancy – BBA, Baylor Univ.; MBA, Univ. of Louisiana, Monroe (2002)
- Shaw, John**; Lecturer, Physics – BS, Old Dominion Univ.; MS, PhD, College of William & Mary (2006)
- Sheehan, D'eane S.**; Instructor, Biological Sciences - BS, Univ. of California-Irvine; MS, Louisiana Tech Univ. (1989)
- Sheets, Tilman**; Associate Professor, Psychology & Behavioral Sciences - BS, Louisiana State Univ. at Shreveport; MS, Univ. of Southern Mississippi; PhD, Univ. of Southern Mississippi (2003) Graduate Faculty
- Shelonka, Gregory**; Assistant Professor, Spanish – BA, DePaul Univ.; PhD, The Johns Hopkins Univ. (2007)
- Shipp, Mike**; Instructor, Biomedical Engineering – M.Ed., CDRS (Adaptive Driver Educator)
- Shoemaker, Sheryl S.**; Associate Professor, Speech, and Interim Department Head, Speech – BA, MA, Louisiana Tech Univ.; AuD, Central Michigan Univ. (2000) Graduate Faculty
- Shultz, Jeffrey L.**; Assistant Professor, Biological Sciences – BA, BS, Washington State Univ.; PhD, Southern Illinois Univ. at Carbondale (2007) Graduate Faculty
- Silvers, Janelle M.**; Assistant Professor, Psychology and Behavioral Sciences –; BA, Louisiana Tech Univ.; MS, PhD, Univ. of Memphis (2008). Graduate Faculty
- Simeon, Patricia**; Instructor, Mathematics & Statistics – BS, MEd, Southeastern Louisiana Univ.; EdD, Grambling State Univ. (2001)
- Simicevic, Neven**; Associate Professor, Physics - BS, MS, PhD, Univ. of Zagreb, Croatia (1997) Graduate Faculty
- Simmons, James Richard, Jr.**; Associate Professor, English, and Director, The Center for Academic and Professional Development - BA, Coastal Carolina College; MA, PhD, Univ. of South Carolina (1997) Graduate Faculty
- Sims, Tanya**; Assistant Professor, Nursing – BSN, Northeast Louisiana Univ.; MSN, Grambling State Univ. (2005)
- Singh, Kevin J.**; Assistant Professor, Architecture – BS, BArch, Ball State Univ.; MBC, Auburn Univ. (2006) Graduate Faculty
- Siriwardane, Upali H. M.**; Associate Professor, Chemistry - BS, Sri Lanka; MS, Concordia Univ.; PhD, Ohio State (1989) Graduate Faculty
- Sit, (Sidney) Ping-Fai**; Assistant Professor, Biomedical Engineering/lfm – BS, National Taiwan Univ.; MS, Johns Hopkins Univ.; PhD, Case Western Reserve Univ. (2004) Graduate Faculty
- Slaughter, Joey**; Assistant Professor, Art – BFA, Memphis College of Art; MFA, Cranbrook Academy of Arts (2007) Graduate Faculty
- Slaven, John E.**; Clinical Professor, Medical Technology – BS, Univ. of Arkansas; MD, Univ. of Arkansas School of Medicine (2000)
- Smith, Genaro Ky Ly**; Instructor, English – BA, California State Univ.; MA, MFA, McNeese State Univ. (1999)
- Smith, James H.**; Director, Division of Continuing Education – BBA, Northeast Louisiana Univ.; MEd, Louisiana Tech Univ.; PhD, Texas A&M Univ. (2008)
- Smith, Nancy**; Clinical Professor, Medical Technology - BS, Louisiana Tech Univ.; MD, Louisiana State Univ. (1983)
- Smith, Rebecca**; Associate Professor, Curriculum, Instruction, & Leadership – BS Mississippi State Univ.; MEd, Mississippi College; PhD, Univ. of Texas (2001) Graduate Faculty
- Snow, Lloyd Dale**; Professor, Chemistry - BS, MS, Arkansas State; PhD, Oklahoma State (1979) Graduate Faculty
- Solice, Michael Dean**; Assistant Professor, Barksdale. BA, Louisiana State Univ.-Shreveport, MA, Louisiana Tech Univ. (2005)
- Soper, Barlow**; Professor, Psychology & Behavioral Sciences - BA, Bethel College; MS, Fort Hays Univ.; PhD, Univ. of Georgia (1977) Graduate Faculty
- Sorensen, Randall**; Assistant Professor, Performing Arts – BA, St. Cloud Univ.; MM, Univ. of Wisconsin-Madison; DA, Ball State Univ. (2004) Graduate Faculty
- Stammerjohan, William W.**; Associate Professor, Accountancy – BS, Cal. State Univ.-Sacramento; PhD, Washington State Univ. (2004) Graduate Faculty
- Sterling, Raymond L.**; Professor, Civil Engineering - BE, Univ. of Sheffield; MS, PhD, Univ. of Minnesota. (1995) Graduate Faculty
- Stevens, Don**; Instructor, School of the Performing Arts – BA, University of the Ozarks; MA, Louisiana Tech Univ. (2004)
- Stevens, Kevin**; Associate Professor, Architecture – BS, Architecture, Univ. of Maryland; MArch, Rice Univ. (2002) Graduate Faculty
- Stoff, Laurie S.**; Assistant Professor, History – BA, George Washington Univ.; MA, PhD, Univ. of Kansas (2006) Graduate Faculty
- Stokley, Gary Martin**; Associate Professor, Social Sciences - BA, East Texas Baptist College; MA, Stephen F. Austin; PhD, Louisiana State Univ. (1971)
- Strimbu, Bogdan M.**; Assistant Professor, Forestry – BS, Transilvania Univ. of Brasov, Romania; BS, Bucharest Univ.; MS, Univ. of British Columbia (2007)
- Stuckey, Jace A.**; Assistant Professor, History – BS, Thomas Univ.; MA, Univ. of Central Florida; PhD, Univ. of Florida (2006) Graduate Faculty
- Sule, Dileep R.**; Professor, Industrial Engineering - BS, Ranchi Univ., India; ME, PhD, Texas A&M Univ. (1969) Graduate Faculty
- Swanbom, Michael**; Lecturer, Engineering – BS, LeTourneau Univ.; MS, Louisiana Tech Univ. (2006)
- Swart, John; Instructor, Management &; Computer Information Systems – BS, MS, MBA, Louisiana Tech Univ. (2005)**
- Szymanski, David J.**; Assistant Professor, Kinesiology – BA, BS, Texas Lutheran Univ.; MEd, Texas State Univ. San Marcos; PhD, Auburn Univ. (2005) Graduate Faculty
- Taylor, Roger C.**; Associate Professor, Professional Aviation – BS, Texas Christian Univ.; MS, Pepperdine Univ. (2002)
- Teets, Sean**; Assistant Professor, Music – BA, Youngstown State Univ.; MM, Bowling Green State Univ.; DA, Univ. of Northern Colorado (2008)
- Teske, Boris**; Assistant Professor, Prescott Library – BA, Whitman College; MA, MSLS, Univ. of North Carolina (2003)
- Theodos, Kimberly**; Assistant Professor, Health Information Management – BS, Louisiana Tech Univ.; MS, Univ. of New Orleans. (2004)
- Thiphavong, Sounthavone**; Assistant Professor, Aerospace Studies, AFROTC Det. 305 – BA, Univ. of Massachusetts at Amherst (2006)
- Thomas, Donna B.**; Assistant Professor, Psychology & Behavioral Sciences – BS, MS, Univ. of Louisiana Monroe, PhD, Louisiana Tech Univ. (2005) Graduate Faculty
- Thompson, Laura**; Assistant Professor, Music – BS, Mississippi State Univ.; MM, Louisiana State Univ.; DA, Univ. of Mississippi (2003) Graduate Faculty
- Thompson, V. Elaine**; Assistant Professor, History – BA, Centenary College; MA, PhD, Rice Univ. (2004) Graduate Faculty
- Tims, Heath**; Assistant Professor, Mechanical Engineering – BS, Louisiana Tech Univ.; MS, PhD, Univ. of Texas-Austin (2006) Graduate Faculty
- Tobacyk, Jerome J.**; Professor, Psychology & Behavioral Sciences - BA, SUNY; MA, PhD, Univ. of Florida (1977) Graduate Faculty
- Todd, Pam**; Instructor, Nursing - BSN, Northwestern State Univ. (1993)
- Torma, Michael J.**; Adjunct Assistant Professor, Biomedical Engineering – AB, Rockhurst College; MD, Univ. of Alabama School of Medicine (1968)
- Townsend, Bryan P.**; Assistant Professor, Speech – BA, MA, Baylor Univ. (2007) Graduate Faculty
- Tso, Patrick**; Adjunct Professor, Biomedical Engineering - BS, PhD, Univ. of Western Australia (1994)
- Tubb, Judy H.**; Instructor, English – BA, MA, Univ. of Louisiana-Monroe (2001)
- Tucker, Erin C.**; Associate Professor, Agricultural Sciences – BS, Louisiana Tech Univ.; MS, Texas A&M Univ. (2000)
- Turner, Galen**; Associate Professor, Mathematics & Statistics – BS, Loyola Univ.; MS, PhD, Louisiana State Univ. (2001) Graduate Faculty
- Tyree, Michael A.**; Assistant Professor, Forestry – BS, Pennsylvania State Univ.; MS, PhD, Virginia Polytechnic Institute and State Univ. (2009) Graduate Faculty

**Vanderlaan, Kimberly M.;** Assistant Professor, English – BA, Colgate Univ.; MA, SUNY-New Paltz; PhD, Univ. of Delaware (2007) Graduate Faculty

**Vellard, Kathy;** Professor, Art - BA, MA, MFA, Louisiana Tech Univ. (1990) Graduate Faculty

**Vessel, Amy Massey;** Associate Professor, Curriculum, Instruction, & Leadership – BA, MA, Louisiana Tech Univ.; EdD, Univ. of Alabama (2000) Graduate Faculty

**Voziyanov, Yuri;** Assistant Professor, Biological Science/IfM Molecular Enzymologist – PhD, Institute of Molecular Biology & Genetics, National Academy of Sciences of Ukraine (2003) Graduate Faculty

**Wakeman, John M.;** Professor, Biological Sciences/Environmental Science - BS, Southern Illinois Univ.; MS, Univ. of Alabama; PhD, Univ. of Texas (1978)

**Walczyk, Jeffrey J.;** Associate Professor, Psychology & Behavioral Sciences – BS, Le Moyne College; MA, PhD, Syracuse Univ. (1996) Graduate Faculty

**Walker, Harrell L.;** Professor, Biological Sciences - BS, Louisiana Tech Univ.; MS, PhD, Univ. of Kentucky (1987) Graduate Faculty

**Walters, Bruce A.;** Associate Professor, Management & Information Systems – BBA, MBA, Texas A&M Univ.; PhD, Univ. of Texas at Arlington (2000) Graduate Faculty

**Wang, Qiming;** Assistant Professor, Economics & Finance – BS, Beijing Univ.; MS, Auburn Univ.; MA, Univ. of Alabama; PhD, Univ. of Alabama (2008) Graduate Faculty

**Wang, Shengnian;** Assistant Professor, Chemical Engineering – BS, Zhejiang Univ., China; MS, Chinese Academy of Science, China; PhD, Ohio State Univ. (2008)

**Wang, Xingran Jay;** Associate Professor, Civil Engineering – BS, MS, Hohai Univ.; PhD, Univ. of Alberta (2002) Graduate Faculty

**Washington, Daphne;** Acting Assistant Professor, Speech – BA, Henderson State Univ.; MA, Louisiana Tech Univ. (2007) Graduate Faculty

**Wasiuddin, Nazimuddin Mohammad;** Assistant Professor, Civil Engineering – BS, Bangladesh Univ. of Engineering and Technology; MS, Dalhousie University, Canada; PhD, University of Oklahoma (2007)

**Webre, Stephen;** Professor, History - BA, USL; MA, PhD, Tulane Univ. (1982) Graduate Faculty

**Weiss, Leland Wesley;** Assistant Professor, Mechanical Engineering – BS, Carnegie Mellon University; PhD, Washington State University (2008)

**Wells, Steven P.;** Associate Professor, Physics - BS, St. John Fisher College; MS, SUNY Binghamton; MS, PhD, Indiana Univ. (1997) Graduate Faculty

**Westbrook, Gary;** Assistant Professor, Music – BM, East Carolina State Univ.; MM, PhD, Univ. of North Carolina at Greensboro (2003) Graduate Faculty

**White, James D.;** Instructor, Biological Sciences – BS, MS, Louisiana Tech Univ. (1992)

**Wick, Collin;** Assistant Professor, Chemistry – PhD, University of Minnesota (2007)

**Widman, Lawrence C.;** Adjunct Assistant Professor, Biomedical Engineering - BS, Massachusetts Institute of Technology; PhD, Columbia Univ.; MD, Columbia Univ. School of Medicine (1991)

**Wiggins, Carynn;** Assistant Professor, A. E. Phillips Laboratory School – BA, Univ. of Louisiana at Monroe; MA, EdD, Louisiana Tech Univ. (2002) Graduate Faculty

**Wilkie, Macil C.;** Visiting Instructor, Accountancy – BS, MS, PhD, Louisiana State Univ. (1968)

**Williams, Michael;** Assistant Professor, Architecture – BS, BArch, Ball State Univ.; MArch, Cranbrook Academy of Art. (2004) Graduate Faculty

**Williams, Rebecca;** Instructor, Mathematics & Statistics – BS, MS, Louisiana Tech Univ. (2006)

**Williams, Tamika D.;** Assistant Professor, Art - BFA, Mississippi Valley State Univ.; MFA, Memphis College of Art (2000) Graduate Faculty

**Williamson, Darrick Ray;** Instructor, Institute on Blindness, O&M Program – BA, MA, Louisiana Tech Univ. (2002)

**Willoughby, William T.;** Associate Professor, Architecture and Associate Dean, College of Liberal Arts – BS, MArch, Kent State Univ. (1999) Graduate Faculty

**Wilson, Chester;** Assistant Professor, Electrical Engineering, IfM Research Associate – BS, Seattle Univ.; MS, Univ. of Washington-Seattle; PhD, Univ. of Wisconsin-Madison (2005) Graduate Faculty

**Wilson, Marcia H.;** Adjunct Professor, Biological Sciences - BS, South Dakota State Univ.; MS, PhD, Oregon State Univ. (1992)

**Wilson, Mary L.;** Instructor, Nursing - BSN, Northwestern State Univ. (1993)

**Winstead, Charles W.;** Professor, Agricultural Sciences/Environmental Science - BS, MS, PhD, Mississippi State Univ. (1973) Graduate Faculty

**Wobisch, Markus;** Assistant Professor, Physics – MS, Doctor of Natural Sciences, RWTH Aachen, Germany (2006) Graduate Faculty

**Wolf, William C.;** Assistant Professor, Biological Sciences – BA, Metropolitan State College of Denver; MS, PhD, Medical Univ. of South Carolina (2007) Graduate Faculty

**Wreden, Alexis;** Associate Professor, Architecture – BA, Longwood College; MFA, Indiana Univ.; MLand.Arch, Harvard Univ. (1999) Graduate Faculty

**Yates, Amy M.;** Assistant Professor, Human Ecology, and Director, School of Human Ecology – BA, BA, Louisiana State Univ.; MA, Northeast Louisiana Univ.; PhD, Iowa State Univ. (2008) Graduate Faculty

**Young, Dawn B.;** Clinical Assistant Professor, Medical Technology - BCJ, Louisiana State Univ.; MA, Northeast Louisiana Univ. (1985)

**Young, Tony R.;** Associate Professor, Psychology & Behavioral Sciences - BA, Louisiana Tech Univ.; MA, Fuller Seminary; PhD, Fuller Graduate School of Psychology (2000) Graduate Faculty

**Yule, Jeffrey V.;** Assistant Professor, Biological Sciences – BA, Colgate Univ.; MA, PhD, The Ohio State Univ.; PhD, SUNY-Stony Brook (2007) Graduate Faculty

**Zalesch, Saul;** Associate Professor, Art - BA, Johns Hopkins Univ.; MA, PhD, Univ. of Delaware; JD, Univ. of Maryland Law School (1994) Graduate Faculty

**Zink, Deborah R.;** Clinical Associate Professor, Medical Technology - BS, MBA, Lamar Univ. (1990)

**Zotov, Natalia;** Professor, Mathematics & Statistics - BS, MS, Univ. of Canterbury, New Zealand; PhD, Univ. of Otago, New Zealand (1990) Graduate Faculty

**Zumwalt, Gary Spencer;** Associate Professor, Geosciences/Environmental Science - BA, Fresno State College; MS, PhD, Univ. of California (1980) Graduate Faculty

**Zylks, Richard W.;** Clinical Assistant Professor, Biological Sciences - BS, Southern Arkansas Univ. (1993)

## University Administrators

(President, Vice Presidents, Deans, and Directors)

### Office of the President

Daniel D. Reneau, BS, MS, PhD • *President*  
 Susan S. Rasbury, BA, MA • *Executive Assistant; Compliance Coordinator; Title IX Coordinator*  
 Derek Dooley, BA, JD • *Director, Athletics*  
 Pamela R. Ford, BBA, MBA • *Dean, Marketing and Public Relations*  
 David W. Guerin, BA, MBA, EdD • *Director, Marketing and Public Relations*  
 Sucharitha Rodda, BTech, MS • *University Webmaster and Programmer Analyst*  
 Robert L. Grafton, BS, MPA • *Internal Auditor*  
 Reginald A. Hanchey, BA, MRE • *Coordinator of Programs*  
 Wiley W. Hilburn, Jr., BA, MS • *Director, News Bureau*

Mary Kay Hungate, BS, MS • *NCAA Athletic Compliance Officer*  
 James D. Liberatos, BS, MS, PhD • *Chairman, Athletics Council*  
 Terry M. McConathy, BA, MA, PhD • *Executive Vice President and Dean, Graduate School*  
 James H. Smith, BBA, MEd, PhD, *Director, Continuing Education*  
 William Fellows, Jr., BA, *Coordinator of Institutional Effectiveness and Strategic Planning*

### Academic Affairs

Kenneth W. Rea, BA, MA, PhD • *Vice President for Academic Affairs*  
 Margaret S. Alexander, BS, MBA • *Assistant, Academic Administration*  
 John C. Brewer, BA, MA, PhD • *Director, Tech Barksdale Program*

Michael A. DiCarlo, BA, MLS • *Dean of Library Services*  
 Pamela R. Ford, BBA, MBA • *Dean, Enrollment Management*  
 Jan B. Albritton, BA, *Director, Undergraduate Admissions, Basic and Career Studies*  
 Norman D. Pumphrey, BS, MS, PhD, *Director, Bulldog Achievement Resource Center*  
 Lori C. Theis, BA, MA, MS, *Director, Institutional Research*  
 Robert D. Vento, Jr., BSBA, MS, *University Registrar*  
 Prentice R. Vick, Jr., BS, MBA, MS, *Director, Student Financial Aid*  
 David E. Gullatt, BS, MS, EdS, PhD • *Dean, College of Education*  
 Edward C. Jacobs, BA, MA, PhD • *Dean, College of Liberal Arts*  
 James D. Liberatos, BS, MS, PhD • *Dean, College of Applied and Natural Sciences*  
 James R. Lumpkin, BS, MBA, PhD • *Dean, College of Business*  
 Terry M. McConathy, BA, MA, PhD • *Dean, Graduate School*  
 LtCol Robert C. Miller, BSME, MSCS, MS • *Commander, United States Air Force ROTC Detachment 305*  
 Stanley A. Napper, BS, PhD • *Dean, College of Engineering and Science*  
 Roy S. Waters, BS, MBA • *Director, Computing Center*

### Student Affairs

James M. King, BS, MA, EdD • *Vice President for Student Affairs*  
 Linda D. Griffin, BA, MA, EdD • *Dean of Student Development*  
 Ronald D. Cathey, BA, MA • *Director, Counseling Services and Career Center*  
 Vacant • *Director, Multicultural Affairs*  
 Daniel W. Erickson, BA, MEd • *Director, International Student Services*  
 Stacy C. Gilbert, BS, MACG • *Director, Co-Curricular Programs*  
 Paige R. Pickett, RN, *Director, Student Health Center*  
 Vacant, *Director, Disability Services*  
 Richard A. Crawford, BS, MPA • *Dean, Student Life and Auxiliary Services*  
 Samuel L. Speed, BS, MBA • *Assistant Dean, Student Life*  
 Bobby Dowling, BA, MA • *Director, Recreational Services*  
 Randal Hermes • *Chief, University Police*  
 Mike Michelle • *Director, Food Services (employed by Aramark)*  
 Barry J. Morales, BA, MA, EdS • *Director, Student Activities*  
 Melanie B. Peel, BA, MS • *Director, Housing/Residential Life*  
 Vacant • *Director, Judicial Affairs*  
 Gerald W. Reeves, BS • *Director, Bookstore*  
 B. Anthony "Tony" Tryon, BS, MBA • *Director, Facilities and Building Services*

### Finance and Administration

Joseph R. Thomas, Jr., BS, MBA, CPA • *Vice President for Finance and Administration*  
 Jack L. Allen • *Director, Postal, Office, & Printing Services*  
 Bobby L. Hammons, *Director, Printing Services*  
 Devery A. Rowland, *Director, Office Services*  
 Bruce C. Ayres, BS • *Director, Physical Plant*  
 Shane Griffin, *Superintendent, Custodial Services*  
 John S. Taylor, BS, *Superintendent, Grounds Maintenance*  
 Russell Thompson, *Superintendent, Power Plant*  
 Doug Willis, *Superintendent, Building Maintenance*  
 Don W. Braswell, BS, MS • *Director, Environmental and Health Safety*  
 Lisa L. Cole, BS, MBA, CPA • *Comptroller*  
 Debbie L. Forney, *Property*  
 David L. Deal, BS, MCM • *Director, Information Systems & Financial Planning*  
 Jerry S. Drewett, BS, MBA • *Budget Officer*  
 Christopher J. Henderson, BS • *Director, Technical Services*  
 Karen K. Murphy • *Director, Purchasing and Property*  
 Sheila S. Trammel, BS, MS • *Director, Human Resources*  
 Vacant • *Campus Engineer*  
 Samuel G. Wallace, BS, MBA • *Director, Facility & Support Services*

### Research and Development

Leslie K. Guice, BA, MS, PhD • *Vice President for Research and Development and Director of Information Technology*  
 Susan A. Black, BS • *Research Contracts Administrator, University Research*

Richard J. Kordal, BA, PhD • *Director, Intellectual Property & Commercialization*

### Centers and Institutes

Dawn S. Basinger, BS, MS, EdD • *Director, Teachers Institute; PK-16 Coordinator • Academic Affairs*  
 Glenn S. Beer, BS, MS • *Director, Science & Technology Education Center (IDEA Place, NASA Educator Resource Center, Planetarium) • College of Education*  
 Edward C. Bell, BA, MA, PhD • *Director, Professional Development and Research Institute on Blindness • College of Education*  
 David R. Cargill, BA, MS, MLIS • *Director, Center for Instructional Technology & Distance Learning • Academic Affairs*  
 Otis W. Gilley, BS, MS, PhD • *Director, Center for Economic Education; Director, Center for Real Estate Studies • College of Business*  
 Gary A. Kennedy, BS, MBA, PhD • *Director, Center for Rural Development • Academic Affairs*  
 David K. Mills, BA, MA, PhD • *Director, Center for Applied Teaching and Learning to Yield Scientific Thinking (CATaLYST) • Academic Affairs*  
 Stanley A. Napper, BS, PhD • *Director, Center for Biomedical Engineering and Rehabilitation Science • College of Engineering & Science*  
 Dave N. Norris, BS, MA, PhD • *Director, Enterprise Center • Research & Development*  
 Jonathan D. Pratt, BA, MBA, PhD • *Director, Center for Entrepreneurship and Information Technology • Research & Development*  
 Sheryl S. Shoemaker, BA, MA, AuD • *Director, Louisiana Tech Speech & Hearing Center • College of Liberal Arts*  
 James R. Simmons, Jr., BA, MA, PhD • *Director, The Center for Academic and Professional Development • Academic Affairs*  
 Neven Simicevic, BS, MS, PhD • *Director, Center for Applied Physics Studies • College of Engineering & Science*  
 Raymond L. Sterling, BE, MS, PhD • *Director, Trenchless Technology Center • College of Engineering & Science; Research & Development*  
 Vacant • *Director, Institute for Micromanufacturing • College of Engineering & Science; Research & Development*  
 S. Kathleen Wyatt, BBA, MBA • *Director, Technology Business Development Center • College of Business; Research & Development*

### University Advancement

Corre A. Stegall, BA, MA • *Vice President, University Advancement*  
 Neal S. Breeding, BS • *Director, Information Systems*  
 Pamela A. Gilley, BS, CPA • *Director, Business Affairs*  
 Ryan W. Richard, BS, MBA • *Director, Alumni Relations*  
 Jennifer A. Riley, BS, JD • *Director, Development (Major Gifts & College Programs)*  
 Jackie Stevens, BGS, *Coordinator, Advancement Programs*  
 Gary C. Strebeck, BS, JD • *Executive Director of Development*  
 Penny K. Humphries, BS, *Coordinator, Annual Giving*

### Athletics

Derek Dooley • *Athletics Director, and Head Football Coach*  
 Bruce Van De Velde • *Chief Operating Officer/Deputy Athletics Director*  
 Mary Kay Hungate • *Deputy Athletics Director, Senior Women's Administrator, NCAA Compliance*  
 Eric Buskirk • *Associate Athletics Director-External Affairs*  
 Malcolm Butler • *Associate Athletics Director-Media Relations*  
 Missy Farrar • *Student Success Specialist*  
 Lisa Merritt • *Assistant Athletics Director-Academics*  
 Marie Pipes • *Chief Financial Officer-Athletics*  
 Tommy Sisemore – *Director of Athletic Facilities*  
 Zach Williams • *Assistant Athletics Director-Ticket Operations*  
 Theresa Weatherspoon • *Women's Head Basketball Coach*  
 Kerry Rupp • *Men's Head Basketball Coach*  
 Wade Simoneaux – *Head Baseball Coach*  
 Sarah Dawson • *Head Softball Coach*  
 Gary Stanley • *Head Track Coach*  
 Dr. Jean Hall • *Head Golf Coach*  
 Quintin Yray • *Women's Head Tennis Coach*  
 Matt Sonnichsen • *Women's Head Volleyball Coach*  
 Kevin Sherry • *Women's Head Soccer Coach*  
 Shawn Jackson • *Women's Head Bowling Coach*

## PART VII – Index

Absences	8, 11, 37	Undergraduate Final Grade	17
Academic		Applied and Natural Sciences, College of	40–56
Achievement	17	Architecture	97, 146
Calendar	xiv	Art	98, 147
Final Grade Appeals	17	Art Education – Grades K-12	72
Good Standing	14	Art Galleries	35
Grade Appeals	17	Articulation Policy	16
Honor Code	19–21	Assistantships, Graduate	123
Misconduct	17	Astronomy Facilities	32
Probation	14	Athletics	
Renewal	7	Council	216
Satisfactory Progress (for Financial Aid)	27	Opportunities	29
Scholarships	28	Statement of Purpose (Mission)	2
Standards	14	Attendance, Class	11
Status	14	Audiology	150
Suspension	15	Auditing a Course	11
Transcripts	17	Aviation Management	107
Academic Competitiveness Grant	26	Aviation, Professional	106
Accident and Health Insurance	24	Baccalaureate and Master's Program Concurrent	
Accountancy, School of Professional	59, 131	Enrollment	115
Accreditation		Baccalaureate Degree Requirements	18
Applied and Natural Sciences	40, 128	Earning a Double Major	18
Business	57, 130	Earning a Second Baccalaureate Degree	19
Education	66, 135	Earning Two Baccalaureate Degrees Simultaneously	19
Engineering	80	Barksdale Air Force Base Program	29
Liberal Arts	94, 146, 147, 149	Basic and Career Studies	37
University	vii	Behavioral Standards Committee	216
Activities and Organizations	25	Biological Sciences	45
Administration, Officers of	230	Biology	45
Administrative and Planning Council	216	Biology Education - Grades 6-12	72
Administrative Review Board	216	Biomedical Engineering	83, 144
Admission to Candidacy Doctoral	139, 151	Blindness, Professional Development & Research Institute	
Admission to Teacher Education Programs	67		34
Admissions		Board of Regents	iv
Conditional, Graduate	115	Board of Supervisors, University of Louisiana System	iv
Doctoral Program	116	BOSS	13
Early and Concurrent	6	Bulldog Achievement Resource Center (BARC)	29
Early and Concurrent (High School)	6	Bulldog Online Student System (BOSS)	13
Freshman	4	Business Administration	60, 132
General Requirements Undergraduate	4	Business Administration (DBA)	132
Graduate Degree Categories	114	Business Economics	61
Graduate Non-Degree Categories	114	Business Education - Grades 6-12	72
Graduate School	113	Calculating Grade Point Average (GPA)	16
Home-Schooled	4	Calendar, Academic	xiv
In-State High School Student	4	Campus Map	v
Inter Institutional Cooperative Program (ICP)	6	Campus-Wide Identification (CWID) Number	13
International	5	Career Center	24
Orientation, Basic and Career Studies	37	Center for	
Out-of-State Student	4	Applied Physics Studies (CAPS)	29
Readmission	5	Applied Teaching and Learning to Yield Scientific Thinking (CATALyST)	29
Requirements and Procedures	4	Biomedical Engineering and Rehabilitation Science (CyBERS)	30
Transfer	5	Economic Education	30
Visiting and Special	6	Entrepreneurship and Information Technology (CEnIT)	30
Advanced Placement (AP) Program Credit	12	Information Assurance	30
Advisement	10	Real Estate Studies	30
Advisory Committee, Graduate	119	Rural Development	30
Agricultural Business	43	Center for Secure Cyberspace	30
Agriculture Education	43	Center for Secure Cyberspace (CSC)	30
Agriculture Education, Grades 6-12	71	Change of Address/Phone Number	12
Air Force Aerospace Studies	38	Changing a Major	12
American College Test (ACT)	4	Chemical Engineering	84
Animal Science	44	Chemistry	85
Appeal from Suspension	15	Chemistry Education - Grades 6-12	73
Appeals Procedure		Civil Engineering	86
Course Drop/Resignation	11		
Graduate Status	118		

Class Attendance Policy	11	Experiential Education Programs	31
Classification by Hours Earned	10	Faculty	
Co-Curricular Programs	24	Emeritus	222
College Level Examination Program (CLEP) Subject Examinations	12	Endowed	220
College of		Honors Program	222
Applied and Natural Sciences	40, 127	University	223
Business	57, 130	Family and Child Studies	52
Education	66, 134	Family and Consumer Sciences Education	53
Engineering and Science	80–93, 80–93, 142	Family Educational Rights and Privacy Act (FERPA)	3
Liberal Arts	94, 146	Final Grade Appeals Procedure	17, 118
Committees	216	Finance	62
Communication Design	99	Financial Aid	26, 122
Computational Analysis and Modeling (PhD)	125	Satisfactory Academic Progress	27
Computer Information Systems	62	Foreign Languages	101
Computer Science	87	Forestry	47
Concert Association	32	French	101
Concurrent Enrollment (Baccalaureate & Masters Programs)	115	French Education – Grades 6-12	74
Conduct, Student	25	Full-Time Student	10, 118
Conservatory, Lomax Hall Horticultural	32	General Education Requirements (GER)	14
Construction Engineering Technology	87	General Studies	96
Consumer Studies	53	Geographic Information Science	49, 108
Continuing Education	31	Geography	108
Cooperative Program Tech-Grambling Inter-Institutional Cooperative Program (ICP)	6	GO Grant Program	28
Council of Academic Deans	216	Good Standing	14
Councils	216	Grade Reporting	17
Counseling Degree	136, 139	Grading System	16, 116
Counseling Services	24	Graduate Certificates	113
Course Descriptions	153	Graduate Degrees	112
Course Load	10	Applied and Natural Sciences	127
Course Numbers	10	Business	130
Course Placement	8	Education	134
Credit by Examination and Other Non-University Sources	12	Engineering and Science	142
Credit Examinations	12	Liberal Arts	146
Curriculum Matriculation	15	Graduate Programs	
Curriculum, Instruction, and Leadership	70	Applied and Natural Sciences	
DANTES, Credit through	13	Master of Health Information Management	127
Dean's Honor List	18	MS Biology	128
Degree Programs, Majors & Minors	15	MS Family and Consumer Sciences	128
Developmental Education Program	8, 37	MS Molecular Sciences and Nanotechnology (MSMSNT)	128
Disability Services	3	MS Nutrition and Dietetics	128
Dissertation Oral Defense	119	Business	
Dorm Reservations	23	Doctor of Business Administration (DBA)	132
Double Majors & Degrees	18	Master of Business Administration (MBA)	130
Dropping a Course	11	Master of Professional Accountancy (MPA)	131
Early and Concurrent Admission	6	Graduation Requirements	18, 119
Early Childhood Education	70	Graduation with Honors	19
Early Childhood Education Center	31	Associate Degree Honors	19
Earning a Double Major	18	Honors Scholar Distinction	19
Earth Science Education - Grades 6-12	73	Grievance Committee	217
Economics	61	Health and Exercise Sciences	78
Education, College of	66–79	Health and Physical Education – Grades K-12	78
Electrical Engineering	88	Health Center	24
Electrical Engineering Technology	89	Health Information Administration	51
Elementary Education	70	Health Information Management	127
E-mail	13	Health Information Technology	51
Emergency Announcements	3	Health Insurance, Student	24
Employment	3	High School Programs	6
Engineering and Science, College of	80–93	History	102, 148
English	100, 148	History, University	1
English Education - Grades 6-12	73	Honor Code	19–21
Enterprise Center	32	Honors Lists	17
Environmental Science	47	Dean's	18
Equal Opportunity Policies	2	President's	18
Equine Center	33	Honors Program	9
Ethical Standards	82	Housing	
		Off-Campus Application Requirements	22
		Reservations	23
		Residence Hall Accommodations	23
		Signing the Room Reservation Card	23

Terminology Definitions	22	Nutrition and Dietetics	54, 128
Terms under which Residence Hall Rooms are Contracted	23	Off-Campus Housing	22
Housing Regulations	22–23	Officers of the Administration	230
Housing Reservations	23	Organization Chart, University	vi
Human Ecology	51, 128	Orientation (Summer Program)	6, 37
Human Resources Management	64	Out-of-State Fee Scholarship, Bulldog	7
ICP	See Inter-Institutional Cooperative Program	Part-Time Student	10
IDEA Place, The	36	Payment Options	28, 123
Immunization Policy	4, 113	Pell Grant Program	26
Industrial Engineering	90	Performing Arts	103
Industrial/Organizational Psychology	136	Perkins Loan Program	26
Information Center	33	Photography	99
Institute for Innovation and Development in Engineering and Science (I.D.E.A.S.)	31	Physical Education	See Health and Exercise Sciences
Institute for Micromanufacturing (IfM)	31	Physical Therapy	34
Insurance, Student Accident and Health	24	Physics	93, 144
Interdisciplinary Graduate Programs	125	Physics Education – Grades 6-12	75
Doctor of Philosophy in Computational Analysis and Modeling (PhD)	125	Placement Examinations	101
Master of Science in Molecular Sciences and Nanotechnology (MSMSNT)	126	Placement Requirements for English, Mathematics, and University Seminar	8
Inter-Institutional Cooperative Program (ICP)	6, 114	Plan of Study	119
Interior Design	98	PLUS Loan Program	26
International Education Requirement (IER)	14	Police, University	25
International Students and Faculty	23	Political Science	109
Journalism	103	Post-Baccalaureate Student	10
Kinesiology and Health Promotion	78	Pre-Medical/Pre-Dental Advisory Committee	33, 218
Larson Test Preparation Center	32	Pre-Professional Course Work	46
Latin Honors	19	Pre-Professional Programs	33
Leveraging Educational Assistance Partnership	26	Pre-Dental Program	33
Liberal Arts, College of	94, 146	Pre-Law Concentration	33
Library	34	Pre-Medicine Program	33
Life-Long Learning	114	Pre-Nursing Curriculum	34
Literature and Language	100	Pre-Optometry Curriculum	34
Loans, Student	26	Pre-Pharmacy	34
Lomax Hall Horticultural Conservatory	32	Pre-Professional Cytotechnology	34
Louisiana Forest Products Development Center	32	Pre-Professional Histological Technology	34
Majors	viii–x	Pre-Professional Nuclear Medicine Technology	34
Management and Information Systems	62	Pre-Professional Occupational Therapy	34
Management-Business Management & Entrepreneurship	63	Pre-Professional Physical Therapy	34
Map of the Campus	v	Pre-Professional Physician's Assistant	34
Marketing and Analysis	64	Pre-Professional Radiologic Technology	34
Married Student Housing	23	Pre-Professional Respiratory Therapy	34
Mathematics and Statistics	90, 144	Pre-Professional Speech Pathology	34, 111
Mathematics Credit by Exam	12	Pre-Professional Surgical Assistant	34
Mathematics Education – Grades 6-12	74	Pre-Professional Veterinary Medicine	34
Matriculation	14	Prescott Memorial Library	34
Mechanical Engineering	91	President's Honor List	18
Medical Technology (Clinical Laboratory Science)	46	Probation, Academic	14
Medical Technology (Clinical Laboratory Science)	46	Professional Aviation	106, 107
Merchandising and Consumer Studies	53	Professional Development and Research Institute on Blindness	34
Middle School Education, Grades 4-8 Mathematics/Science	71	Psychological Services Clinic	35
Military Experience, Credit Based on	13	Psychology	79
Minors	15	Psychology and Behavioral Sciences	79
Misconduct, Academic	17, 82	Public Service Information Center	33
Mission Statements	1, 2, 40, 130, 134	Quality Points	16
Molecular Sciences and Nanotechnology	126	Quarter Calendar/Semester Hour	10
Monthly Payment Options for Students and Families	28, 123	Readmission	
Museum of Fashion and Textiles	33	From Academic Suspension	15
Museum, University	33	Graduate	115
Music	104	Undergraduate	5
Music Education	74	Regents, Board of	iv
Nanosystems Engineering	92	Registration and Advisement	10
NASA Educator Resource Center	33	Rehabilitation (Vocational) Grants	28
National Science and Mathematics Access to Retain Talent (SMART) Grant	26	Rehabilitation Science Center	30
Newspaper, University	103	Repeating a Course	11
Nursing	55	Representation in University Activities	3
		Residency Regulations	6, 114
		Resigning From the University	11
		Return of Title IV Funds	27

ROTC, Air Force	38	Study Abroad Programs	35
Rural Development, Center for	30	Summer	
Schedule Changes	10	Enrichment Program for High School Students	6
Scholarships	37	Orientation Program	6
Academic	28	Scholars Program	6
Admissions Office	37	Summer Orientation	37
Air Force Aerospace Studies	38	TEACH Grant Program	26
Applied and Natural Sciences	41	Teachers' Institute	33
Bulldog Out-of-State Fee	7, 28	TECH 2020: Tomorrow's Tech Today	2
Business	30, 58	Tech Talk, The	103
Education	69	Technical Writing	148
Engineering and Science	83	Technology Business Development Center	35
Financial Aid overview	26	Technology Transfer Center Shreveport	35
Graduate students	122, 123	Testing Center	12
Human Ecology	129	Theatre	106, 149
Liberal Arts	95, 149	Thesis Oral Defense	119
Summer Scholars Program	6	Time Limit for Degree, Masters and Doctoral	120, 122
Summer Study Abroad	35	Title IV Funds	27
Tuition Opportunity Program for Students (TOPS)	28	Transfer Admissions	
Veterans' orphans	28, 123	(See under each college)	40, 58, 69, 81, 95
Science and Technology Education Center (SciTEC)	35	Graduate Credits	113, 121, 138
Semester Hour Load	10	Undergraduate Credits	5, 10
Semester Hour/Quarter Calendar	10	Transient Student, Graduate	114
Seniors Enrolling For Graduate Courses	115	Trenchless Technology Center (TTC)	36
Social Sciences	107	Tuition Opportunity Program for Students (TOPS)	4, 26, 28, 37
Social Studies Education - Grades 6-12	76	Undergraduate Admissions	4
Sociology	109	Undergraduate Degrees	viii-x
Spanish	102	Undergraduate Degrees, Majors, and Concentrations	viii-x
Spatial Data Lab	35	University Councils, Committees and Commissions	216
Special Education	78	University Newspaper	103
Special Programs and Facilities	29	University Overview	1
Speech	110, 149	University Police	25
Speech and Hearing Center	33	University Seminar	9
Speech Education – Grades 6-12	76	University Senate	219
Speech Pathology	149	Vehicle Registration	25
Speech, Language, Hearing Therapy	77	Veteran's Certification	12
Stafford Loans	26	Veterans' Orphans Scholarships	123
Standardized Examination Requirements (GRE/GMAT)	115	Veterinary Medicine	34
Statistics	90, 144	Veterinary Medicine Programs, Application to	44
Strategic Plan, TECH 2020	2	Visiting Student	6
Student Activities and Organizations	25	Vocational Rehabilitation Grants	28, 123
Student Affairs, Division of	22	Wildlife Conservation	49
Student Classifications	10	Withdrawing From the University	11
Student Identification Number (CWID)	13	Work-Study Program	26
Studio Art	99		